

**TECHNICAL MANUAL**  
**ORGANIZATIONAL MAINTENANCE**  
**REPAIR PARTS AND SPECIAL TOOLS LIST**

**LANDING CRAFT UTILITY**  
**LCU 1671 THROUGH 1679**  
**NSN 1905-01-009-1056**

**Distribution Statement A: Approved for public release; distribution is unlimited.**

**\*This manual together with TM 55-1905-220-20P-1, supersedes TM 55-1905-220-20P-1, 26 November 1984 and TM 55-1905-220-20P-2, 26 November 1984.**

---

**HEADQUARTERS, DEPARTMENT OF THE ARMY**  
**30 NOVEMBER 1993**

CHANGE

NO. 2

HEADQUARTERS  
DEPARTMENT OF THE ARMY  
WASHINGTON, D.C., 10 October 1996

Organizational Maintenance  
Repair Parts and Special Tools List  
for  
**LANDING CRAFT UTILITY  
LCU 1671 THROUGH 1679  
NSN 1905-01-009-1056**

DISTRIBUTION STATEMENT A: Approved for public release; distribution is unlimited.  
TM 55-1905-220-20P-2, 30 November 1993, is changed as follows:

1. Remove and insert pages as indicated below. New or changed text material is indicated by a vertical bar in the margin. An illustration change is indicated by a miniature pointing hand.

Remove pages  
i and ii  
1-31 through 1-34  
1-177 and 1-178  
1-189 and 1-190  
1-247 and 1-248

Insert pages  
i and ii  
1-31 through 1-34  
1-177 and 1-178  
1-189 and 1-190  
1-247 and 1-248

2. Retain this sheet in front of manual for reference purposes.

**By Order of the Secretary of the Army:**

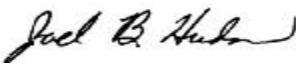
Official:   
JOEL B. HUDSON  
*Administrative Assistant to the  
Secretary of the Army*  
02784

DENNIS J. REIMER  
*General, United States Army  
Chief of Staff*

**DISTRIBUTION:**

To be distributed in accordance with DA Form 12-25-E, block no. 1061, requirements for TM 55-1905-220-20P-2.

CHANGE  
NO. 1

HEADQUARTERS  
DEPARTMENT OF THE ARMY  
WASHINGTON, D.C., 30 December 1994

Organizational Maintenance  
Repair Parts and Special Tools List  
for  
**LANDING CRAFT UTILITY  
LCU 1671 THROUGH 1679  
NSN 1905-01-009-1056**

DISTRIBUTION STATEMENT A: Approved for public release; distribution is unlimited.  
TM 55-1905-220-20P-2, 30 November 1993, is changed as follows:

Remove pages  
I-1 thru I-234  
I-271 and I-272  
I-295 and I-296

Insert pages  
I-1 thru I-234  
I-271 and I-272  
I-295 and I-296

1. Remove and insert pages as indicated below. New or changed text material is indicated by a vertical bar in the margin. An illustration change is indicated by a miniature pointing hand.
2. Retain this sheet in front of manual for reference purposes.

**By Order of the Secretary of the Army:**

Official:

MILTONH. HAMILTON  
*Administrative Assistant to the  
Secretary of the Army*  
07941

GORDON R. SULLIVAN  
*General, United States Army  
Chief of Staff*

**DISTRIBUTION:**

To be distributed in accordance with DA Form 12-25-E, block no. 1061, requirements for TM 55-1905-220-20P-2.

TECHNICAL MANUAL  
NO. 55-1905-220-20P-2

HEADQUARTERS  
DEPARTMENT OF THE ARMY  
WASHINGTON, D.C., 30 November 1993

TECHNICAL MANUAL  
Organizational Maintenance  
Repair Parts and Special Tools List

**LANDING CRAFT UTILITY  
LCU 1671 THROUGH 1679  
NSN 1905-01-009-1056  
Current as of 31 March 1993**

NOTE:

This manual is printed in two volumes as follows:

TM 55-1905-220-20P-1, consisting of Table of Contents, Section I and Section II (Functional Groups 01 through 11).

TM 55-1905-220-20P-2, consisting of Table of Contents, Section I, Section II (Functional Groups 12 through 24), Section III, and Section IV.

The Table of Contents, Section III, and Section IV are applicable to the -1 and -2 volumes.

**REPORTING ERRORS AND RECOMMENDING IMPROVEMENTS**

You can help improve this manual. If you find any mistakes, or if you know of a way to improve these procedures, please let us know. Mail your letter or DA Form 2028 (Recommended Changes to Publications and Blank Forms), or DA Form 2028-2 located in the back of this manual directly to: Commander, US Army Aviation and Troop Command, ATTN: AMSAT-I-MP, 4300 Goodfellow Blvd., St. Louis, MO 63120-1798. You may also submit your recommended changes by E-mail directly to <mpmP/oavma28@st-louis-emh7.army.mil>. A reply will be furnished directly to you. Instructions for sending an electronic 2028 may be found at the back of this manual immediately preceding the hard copy 2028.

DISTRIBUTION STATEMENT A: Approved for public release; distribution is unlimited

**TABLE OF CONTENTS**

		<b>PAGE</b>	<b>ILLUS/ FIGURE</b>
Section I	INTRODUCTION .....	1	
Section II	Repair Parts List .....	1-1	
Group 01	Propulsion Unit		
	Diesel Engine and Marine Gear Mounting .....	1-1	1
	Marine Gear .....	2-1	2
	Marine Gear Selector Valve .....	3-1	3
	Control Station and Articulator .....	4-1	4
	Control Unit and Linkage .....	5-1	5
	Shutdown Head and Linkage .....	6-1	6
	Engine Throttle Linkage .....	7-1	7
	Variable Speed Governor .....	8-1	8
	Governor Housing Assembly .....	9-1	9
	Air Intake .....	10-1	10

\* This manual, together with TM 55-1905-220-20P-1, supersedes TM 55-1905-220-20P-1, dated 26 November 1984 and TM 55-1905-220-20P-2, dated 26 November 1984.

## TABLE OF CONTENTS (Cont'd)

	<b>Page</b>	<b>ILLUS/ Figure</b>
Ventilation .....	11-1	11
Blower Assembly .....	12-1	12
Blower Coupling .....	13-1	13
Fuel Pump .....	14-1	14
Fuel Lines.....	15-1	15
Fuel Strainer .....	16-1	16
Fuel Filter .....	17-1	17
Fuel Injectors .....	18-1	18
Dual Oil Filter .....	19-1	19
Marine Gear Oil Cooler Lines .....	20-1	20
Oil Cooler .....	21-1	21
Raw Water Pump.....	22-1	22
Expansion Tank .....	23-1	23
Water Connections .....	24-1	24
Water Manifold .....	25-1	25
Thermostat and Housing .....	26-1	26
Tachometer Drive .....	27-1	27
Instrument Panel .....	28-1	28
Alarm System Switches .....	29-1	29
Crankshaft Pulley .....	30-1	30
Engine Lift Brackets and Supports.....	32-1	32
Exhaust Manifolds .....	33-1	33
Rocker Arm Covers.....	34-1	34
Injector Control .....	35-1	35
Flywheel and H o u s i n g .....	36-1	36
Camshaft Assembly (Right and Left Bank) .....	37-1	37
Valve Operating Mechanism .....	40-1	40
Exhaust Valve Arrangement.....	41-1	41
Cylinder Head .....	42-1	42
Oil Pan and Dipstick.....	43-1	43
Lube Oil Regulator and Relief Valve .....	44-1	44
Lube Oil Pump.....	45-1	45
Oil Distribution System .....	46-1	46
Pistons, Connecting Rods and Liners .....	47-1	47
Crankshaft and Bearing.....	48-1	48
Cylinder Block .....	49-1	49
Starting Aid .....	50-1	50
Hydrostarter-Propulsion Engine .....	51-1	51
Hydrostarter-Diesel Generator Engine .....	52-1	52
Hydraulic Starting System Accumulator .....	53-1	53
Engine Driven Hydraulic Pump .....	54-1	54
Hydraulic Starting System Hand Pump .....	55-1	55
Hydraulic Starting System Piping-Forward Engine Room .....	56-1	56
Hydraulic Starting System Solenoid Valves .....	57-1	57

## TABLE OF CONTENTS (Cont'd)

	Page	Illus/ Figure
Hydraulic Starting System Piping-AFT Engine Room .....	58-1	58
Hydraulic Starting System Reservoir .....	59-1	59
Port and Starboard Propeller and Shafting .....	62-1	62
Spare Propeller and Shaft Protector .....	63-1	63
Line Shafting-Port Side Only .....	64-1	64
Propeller Split Shaft Seal .....	65-1	65
Propeller Shaft Lock .....	66-1	66
Group 02 Electric Power Generation and Distribution		
Ships Service Main Switchboard .....	67-1	67
Shore Power Connection Box .....	69-1	69
Power Distribution Panel P400 .....	70-1	70
Power Distribution Panel P401 .....	71-1	71
Power Distribution Panel P409 .....	72-1	72
Power Distribution Panel P410 .....	73-1	73
Fuse Panel P-024 .....	74-1	74
Alarm Distribution Panel .....	75-1	75
Generator Set Installation .....	76-1	76
Main Generator Assembly .....	77-1	77
Rotating Rectifier Assembly .....	78-1	78
Emergency Shutdown Head and Linkage .....	79-1	79
Synchronizing Motor .....	80-1	80
Hydraulic Governor .....	81-1	81
Governor Oil Filter .....	82-1	82
Air Intake .....	83-1	83
Blower .....	84-1	84
Fuel Pump and Drain .....	85-1	85
Fuel Filter .....	86-1	86
Fuel Strainer .....	87-1	87
Fuel Injectors .....	88-1	88
Fuel Lines .....	89-1	89
Oil Filter .....	90-1	90
Oil Cooler .....	91-1	91
Fresh Water Pump .....	92-1	92
Expansion Tank and Water Connections .....	93-1	93
Water Manifold .....	94-1	94
Thermostat and Housing .....	95-1	95
Relay, Shutdown and Switches .....	96-1	96
Overspeed Governor .....	97-1	97
Tachometer and Drive .....	98-1	98
Air Cleaner .....	99-1	99
Crankshaft Pulley .....	100-1	100
Balance Weight and Cover .....	101-1	101
Engine Lift Brackets and Supports .....	102-1	102
Exhaust Manifolds .....	103-1	103

## TABLE OF CONTENTS (Cont'd)

	Page	Illus/ Figure
Rocker Arm Cover .....	104-1	104
Injector Controls .....	105-1	105
Oil Pan, Dipstick and Fill .....	106-1	106
Cylinder Head .....	107-1	107
Valve Operating Mechanism .....	109-1	109
Camshaft and Gear Train .....	110-1	110
Idler Gear Hole Spacer Assembly .....	111-1	111
Idler Gear .....	112-1	112
Flywheel and Housing .....	113-1	113
Oil Pressure Regulator .....	114-1	114
Lube Oil Pump .....	115-1	115
Oil Distribution System .....	116-1	116
Pistons, Connecting Rods and Liners .....	117-1	117
Crankshaft and Bearings .....	118-1	118
Cylinder Block .....	119-1	119
Instrument Panel .....	120-1	120
Starting Aid .....	121-1	121
Generator and Regulator Mounting .....	122-1	122
12-Volt Generator .....	123-1	123
6-Volt Batteries .....	124-1	124
24-VDC Rectifier .....	125-1	125
Distribution Panel L-100 .....	126-1	126
Distribution Panels L-101, L-103, and L-107 .....	127-1	127
Distribution Panel L-102 .....	128-1	128
Distribution Panels L-105 and L-106 .....	129-1	129
Distribution Panels L-109 and L-110 .....	130-1	130
Disconnect Switches .....	131-1	131
Safety Switch, Air Horn Compressor .....	132-1	132
Toggle Switch .....	33-1	133
Pushbutton Switch .....	134-1	134
Wake Light Switch-Symbol 804.1 .....	135-1	135
Incandescent Bulkhead Fixture .....	136-1	136
Incandescent Bulkhead Fixture .....	137-1	137
Incandescent Ceiling Fixture .....	138-1	138
Fluorescent Berth Light-8 Watt .....	139-1	139
General Purpose Fluorescent Light .....	140-1	140
Fluorescent Desk Light-8 Watt .....	141-1	141
Desk Light Filter .....	142-1	142
General Purpose Fluorescent Light .....	143-1	143
Relay-Operated Lantern.....	144-1	144
Portable Lantern .....	145-1	145
Rotary Light, Red .....	146-1	146
Rotary Light, Amber .....	147-1	147
Fluorescent Light Fixture, Red and White .....	148-1	148
Navigation Light Panel .....	149-1	149

TABLE OF CONTENTS (Cont'd)

	Page	Illus/ Figure
	Slack Cable Limit Switch .....	150-1 150
	Connection Box-20 Terminal.....	151-1 151
	Connection Box-10 Terminal .....	152-1 152
	Watertight Receptacle-Symbol 735.1 .....	153-1 153
	Watertight Receptacle-Symbol 900.1 .....	154-1 154
	Triple Receptacle .....	155-1 155
	Junction Boxes .....	156-1 156
Group 03	Bow Ramp and Winch	
	Bow Ramp and Fairlead .....	157-1 157
	Lower Fairlead Sheave Assembly .....	158-1 158
	Upper Fairlead Sheave Assembly .....	159-1 159
	Wire Rope Guards and Slack Cable Switch Bracket.....	160-1 160
	Bow Ramp Winch Assembly .....	161-1 161
	Torque Coupling .....	162-1 162
	Speed Reducer .....	163-1 163
	Magnetic Brake .....	164-1 164
	Bow Ramp Winch Motor .....	165-1 165
	Motor Controller .....	166-1 166
	Motor Controller Started .....	167-1 167
	4-Position Control Station .....	168-1 168
	5-Position Control Station .....	169-1 169
	Hand Crank Interlock Limit Switch .....	170-1 170
Group 04	Stern Gate and Portable Davit	
	Stem Gate and Portable Davit .....	171-1 171
Group 05	Anchor Handling System	
	Anchor Winch Assembly .....	172-1 172
	Anchor Winch Universal Joint Assembly .....	173-1 173
	Anchor Winch Drive Brake .....	174-1 174
	Anchor Winch Gear Drive .....	175-1 175
	Level Wind Assembly and Guard .....	176-1 176
	Anchor Winch Gear Guard and Frame .....	177-1 177
	Anchor Winch Drum Assembly .....	178-1 178
	Anchor Winch Slack Puller .....	179-1 179
	Slack Puller Hydraulic Motor .....	180-1 180
	Clutch Hydraulic Cylinder .....	181-1 181
	Disconnect Clutch .....	182-1 182
	Clutch Cover Plate .....	183-1 183
	Torque Converter-Fluid System Group .....	184-1 184
	Torque Converter-Input Group .....	185-1 185
	Torque Converter-Output Group .....	186-1 186
	Torque Converter-Basic Group .....	187-1 187
	Hydraulic Tank Assembly .....	188-1 188
	Hydraulic Filter .....	189-1 189
	Pilot Valve and Manifold .....	190-1 190
	Pressure Control Valve .....	191-1 191
	Check Valve .....	192-1 192



TABLE OF CONTENTS (Cont'd)

	Page	Illus/ Figure
Directional Valve-Pilot Operated .....	193-1	193
Relief Valve .....	194-1	194
Check Valve .....	195-1	195
Pressure Reducing Valve .....	196-1	196
Hydraulic Pump .....	197-1	197
Hydraulic Pump Couplings .....	198-1	198
Hydraulic Piping .....	199-1	199
Spring Centered Solenoid Directional Valve .....	200-1	200
Anchor Winch Brake Control .....	201-1	201
Engine Clutch and Throttle Controls .....	202-1	202
Throttle Cable and Linkage .....	203-1	203
Engine Stop Control .....	204-1	204
Engine Emergency Stop Control .....	205-1	205
Engine and-Torque Converter Mounting .....	206-1	206
Engine Throttle Linkage .....	207-1	207
Governor Linkage and Mounting .....	208-1	208
Governor Control Housing Assembly .....	210-1	210
Governor Housing Assembly .....	212-1	212
Air Intake .....	213-1	213
Blower .....	214-1	214
Fuel Pump .....	215-1	215
Fuel Lines.....	216-1	216
Fuel Strainer .....	217-1	217
Fuel Filter .....	218-1	218
Fuel Injectors .....	219-1	219
Oil Filters .....	220-1	220
Oil Cooler .....	221-1	221
Fresh Water Pump .....	222-1	222
Water Connections .....	223-1	223
Water Manifold .....	224-1	224
Thermostat and Housing .....	225-1	225
Overspeed Governor .....	226-1	226
Tachometer Drive .....	227-1	227
Crankshaft Pulley and Damper.....	228-1	228
Balance Weight Cover .....	229-1	229
Engine Lift Brackets .....	230-1	230
Exhaust Manifold .....	231-1	231
Rocker Arm Cover .....	232-1	232
Injector Controls .....	233-1	233
Oil Pan and Dipstick .....	234-1	234
Cylinder Head .....	235-1	235
Valve Operating Mechanism .....	236-1	236
Exhaust Valve Arrangement .....	237-1	237

TABLE OF CONTENTS (Cont'd)

	Page	Illus/ Figure
Camshaft and Gear. Train.....	238-1	238
Idler Gear Hole Spacer Assembly .....	239-1	239
Idler Gear .....	240-1	240
Flywheel and Housing .....	241-1	241
Oil Pressure Regulator .....	242-1	242
Oil Pump.....	243-1	243
Breather Tube .....	244-1	244
Oil Distribution System.....	245-1	245
Pistons, Connecting Rods and Liners .....	246-1	246
Crankshaft and Bearings.....	247-1	247
Cylinder Block.....	248-1	248
Instrument Panel and Tachometer .....	249-1	249
Starting Aid.....	250-1	250
Anchor Winch Engine Hydrostarter .....	251-1	251
Hydraulic Starting System Accumulator .....	252-1	252
Engine Driven Hydraulic Pump .....	253-1	253
Hydraulic Starting System Hand Pump .....	254-1	254
Hydraulic Starting System Reservoir.....	255-1	255
Hydraulic Starting System High Pressure Filter.....	256-1	256
Hydraulic Starting System Suction Filter .....	257-1	257
Hydraulic Starting System Piping .....	258-1	258
Hydraulic Starting System Solenoid Valve .....	259-1	259
Anchor A-Frame Fairleader.....	260-1	260
Anchor, A-Frame and Cables.....	261-1	261
Wire Rope Cutter.....	262-1	262
Group 06 Mast Installation		
Mast Installation .....	263-1	263
Group 07 Ship Hydraulic System		
Hydraulic Power Unit .....	264-1	264
Hydraulic Pump Motor .....	265-1	265
Hydraulic Pump .....	266-1	266
Hydraulic Reservoir .....	268-1	268
Motor Controller .....	269-1	269
Motor Starter .....	270-1	270
3-Position Element Control System.....	271-1	271
Pressure Gage and Isolator .....	272-1	272
Directional Control Valve and Subplate .....	273-1	273
Stern Gate Hydraulic System Piping .....	275-1	275
Stern Gate Hydraulic Cylinder .....	276-1	276
Mast Hydraulic Cylinder .....	277-1	277
Directional Control Valve .....	278-1	278
Flow Control Manifold .....	279-1	279
Mast Hydraulic System Piping .....	280-1	280

TABLE OF CONTENTS (Cont'd)

	Page	Illus/ Figure
	A-Frame Hydraulic Winch .....	281-1 281
	Hydraulic Winch Motor .....	282-1 282
	Directional Control Valve .....	285-1 285
	Flow Control Manifold .....	286-1 286
	A-Frame Winch Hydraulic System Piping .....	287-1 287
Group 08	Steering Systems	
	Hydraulic Cub Pump Unit.....	288-1 288
	Brake Valve .....	289-1 289
	Directional Control Valve .....	290-1 290
	Hydraulic Pump .....	291-1 291
	Pump Motor and Coupling .....	292-1 292
	Motor Controller .....	293-1 293
	Steering Hydraulic Cylinder .....	294-1 294
	Flanking Rudder Linkage .....	295-1 295
	Main Rudder Linkage.....	296-1 296
	Flanking Rudder Stock Arrangement .....	297-1 297
	Main Rudder Stock Arrangement .....	298-1 298
	Main Rudder Angle and Repeat Back Transmitter .....	300-1 300
	Flanking Rudder Limit Switch .....	301-1 301
	Rudder Angle Indicator .....	302-1 302
	Heading Selector .....	303-1 303
	Steering Control Panel .....	305-1 305
	Remote Magnetic Heading System .....	306-1 306
	Emergency Steering Arrangement .....	307-1 307
Group 09	Pump Sets	
	Fire Pump.....	308-1 308
	Pump Motor .....	309-1 309
	Motor Controller .....	310-1 310
	Contactactor .....	311-1 311
	Starter.....	312-1 312
	M Type Relay .....	313-1 313
	Bilge Pump .....	314-1 314
	Bilge Pump Foundation and Guard .....	315-1 315
	Lube Oil Pump Set .....	316-1 316
	Standby Lube Oil Pump .....	317-1 317
	Pump Motor .....	318-1 318
	Motor Controller .....	319-1 319
	Starter .....	320-1 320
	Fresh Water Pump.....	321-1 321
	Pump Motor .....	322-1 322
	Motor Controller .....	323-1 323

TABLE OF CONTENTS (Cont'd)

	Page	Illus/ Figure
M Type Relay.....	324-1	324
Air Conditioning Water Circulation Pump .....	325-1	325
Pump Motor .....	326-1	326
Controller .....	327-1	327
Sea Water Cooling Pump .....	328-1	328
Pump Motor .....	329-1	329
Motor Controller .....	330-1	330
Flush Water Pump .....	331-1	331
Pump Motor .....	332-1	332
Controller.....	333-1	333
Sewage Discharge Pump .....	334-1	334
Pump Motor and Coupling .....	335-1	335
Motor Controller .....	336-1	336
Starter .....	337-1	337
M Type Relay .....	338-1	338
Vacuum Pump Oil Reservoir .....	339-1	339
Vacuum Pump Lubricator .....	340-1	340
Sewage System Vacuum Pump .....	341-1	341
Pump Motor .....	342-1	342
Lube Oil Transfer Pump .....	343-1	343
Portable Fire Pump-Outboard Marine Model .....	344-1	344
Starter Assembly .....	345-1	345
Carburetor Assembly .....	346-1	346
Carburetor Linkage, Control Panel and Manifold Assembly .....	347-1	347
Fuel Tank Assembly .....	348-1	348
Magneto Assembly .....	349-1	349
Power Head and Receiver Assembly .....	350-1	350
Crankshaft and Piston Assembly.....	351-1	351
Frame and Corners Assembly .....	352-1	352
Foot Valve Assembly .....	353-1	353
Pressure Regulator and Operating Cylinder .....	354-1	354
Pump and Water Outlet Valve .....	355-1	355
Priming Pump and Gear Housing .....	356-1	356
Portable Fire Pump-Hale Model .....	357-1	357
Group 10 Sewage System		
Water Closet .....	358-1	358
Water Closet Timer .....	359-1	359
Urinal .....	360-1	360
Discharge Valve .....	361-1	361
Group 11 Heating, Ventilation and Air Conditioning System (HVAC)		
Recirculating Fan .....	362-1	362
Magnetic Controller .....	363-1	363
Starting 3 Pole .....	364-1	364
Breakglass Control Station .....	365-1	365
HVAC Ducting .....	366-1	366
HVAC Ducting .....	367-1	367

TABLE OF CONTENTS (Cont'd)

	Page	Illus/ Figure
HVAC Ducting.....	368-1	368
HVAC Ducting.....	369-1	369
HVAC Ducting .....	370-1	370
Exhaust Fan .....	371-1	371
Controller .....	372-1	372
Starter .....	373-1	373
Breakglass Control Station .....	374-1	374
Exhaust Fan .....	375-1	375
Magnetic Controller .....	376-1	376
Breakglass Control Station .....	377-1	377
Exhaust Fan .....	378-1	378
Manual Starter .....	379-1	379
Breakglass Control Station .....	380-1	380
Axial Vane Fan .....	381-1	381
Manual Starter (Assembled) .....	382-1	382
Breakglass Control Station .....	383-1	383
Blower Heater .....	384-1	384
Electric Turret Heater .....	385-1	385
Thermostats .....	386-1	386
Duct Heater, 3.3 KW .....	387-1	387
Duct Heater, 1.3 KW .....	388-1	388
Duct Heater, 2.2 KW .....	389-1	389
Duct Heater, 2.5 KW .....	390-1	390
Duct Heater, 3.8 KW .....	391-1	391
Duct Heater, 7.5 KW .....	392-1	392
Compressor Unit Assembly .....	393-1	393
Air Compressor .....	394-1	394
Air Compressor Motor .....	395-1	395
Controller .....	396-1	396
Condenser .....	398-1	398
Strainer .....	399-1	399
Drier .....	400-1	400
Gage Board .....	401-1	401
Thermal Expansion Valve .....	402-1	402
Liquid Solenoid Valve .....	403-1	403
Air Conditioning Piping-From Unit .....	404-1	404
Air Conditioning Piping-From Seachest .....	405-1	405
Cooling Coil Drain Piping .....	406-1	406
Simplex Strainer .....	407-1	407
Group 12 Commissary Space Equipment		
Refrigerator-Freezer .....	408-1	408
Toaster .....	409-1	409
Drinking Fountain .....	410-1	410
Milk Dispenser .....	411-1	411
Coffee Maker .....	412-1	412
Washer/Dryer Exterior .....	413-1	413

TABLE OF CONTENTS (Cont'd)

	Page	Illus/ Figure
	Washer/Dryer Drum Heater .....	414-1 414
	Washer/Dryer Blower .....	415-1 415
	Washer/Dryer Tubs, Water Valve and Lid Switch .....	416-1 416
	Washer/Dryer Drive System Pump .....	417-1 417
	Washer/Dryer Transmission, Water Seal and Lower Bearing .....	418-1 418
	Sanitizing Sink Heater.....	419-1 419
	Electric Range .....	420-1 420
Group 13	Washroom Fixtures	
	Washroom Equipment .....	421-1 421
Group 14	Firefighting System	
	Firefighting Components .....	422-1 422
	Halon Control Panel .....	423-1 423
	Pneumatic Heat Detector .....	424-1 424
	Cylinder Assembly, 1301, 40 Pound .....	425-1 425
	Cylinder Assembly, 1301, 60 Pound .....	426-1 426
	Halon System Piping and Wiring .....	427-1 427
Group 15	Interior Communications	
	Alarm Switchboard .....	428-1 428
	2-Line Alarm Panel .....	429-1 429
	Amplifier/Loudspeaker .....	431-1 431
	Sound Powered Handset .....	432-1 432
	Chest Headset, Hook and Locker .....	433-1 433
	Jackbox and Plug .....	434-1 434
	Public Address With Battery .....	435-1 435
	External Battery Cable Assembly .....	436-1 436
	Loudhailer Assembly .....	437-1 437
	Amplifier Assembly .....	438-1 438
	Tachometers .....	439-1 439
	Call System Major Components .....	440-1 440
	Connection Boxes .....	441-1 441
	Voice Tubes .....	442-1 442
Group 16	Electronic/Navigation Systems	
	Electronic Foundations .....	443-1 443
	Navigation Horn .....	445-1 445
	24 Volt Distribution Panel .....	446-1 446
Group 17	Oil/Water Separator	
	Oil-Water Separator .....	447-1 447
	Solenoid Valve .....	448-1 448
	Solenoid Valve .....	449-1 449
	Manual Ball Valve .....	450-1 450
	Separator Subassembly .....	451-1 451
	Manual Ball Valve .....	452-1 452
	Pump-Motor Assembly .....	453-1 453
	Manual Ball Valve .....	454-1 454
	Pump-Motor .....	455-1 455
	Central Control Panel Assembly .....	456-1 456

TABLE OF CONTENTS (Cont'd)

	Page	Illus/ Figure
Group 18		
Piping Systems		
Exhaust Pipe Hanger .....	457-1	457
Fire Control System .....	458-1	458
Fog Nozzle .....	459-1	459
Simplex Strainer .....	460-1	460
Ballast Piping System .....	461-1	461
Gage Piping .....	462-1	462
Wye Strainer .....	463-1	463
Bilge Piping .....	464-1	464
Oil-Water Separator Bilge System .....	465-1	465
Generator Engine Cooling System .....	466-1	466
Expansion Tank Piping .....	467-1	467
Propulsion Engine Cooling System .....	468-1	468
Hull Coolers .....	469-1	469
Lube Oil Storage Tank and Gage .....	470-1	470
Lube Oil Transfer Piping .....	471-1	471
Standby Lube Oil Piping .....	472-1	472
Diesel Oil Storage Tank Piping .....	473-1	473
Diesel Oil Piping .....	474-1	474
Diesel Oil Piping and Sea Chests .....	475-1	475
Duplex Strainer .....	476-1	476
Fuel Filter/Separator Piping .....	477-1	477
Fuel Filter/Separator .....	478-1	478
Washdown System .....	479-1	479
Propeller Shaft Bearing Lube .....	480-1	480
Exhaust Piping Insulation Forward Engine Room .....	481-1	481
Diesel Engine Exhaust Piping Forward Engine Room .....	482-1	482
Exhaust Piping Insulation Aft Engine Room .....	483-1	483
Diesel Engine Exhaust Piping Aft Engine Room .....	484-1	484
Sewage Tank Discharge Piping .....	485-1	485
Sewage Waste Drain Piping .....	486-1	486
Sewage Tank Vent Piping .....	487-1	487
Fresh and Flush Water System .....	488-1	488
Reach Rods-Ballast Suction Valve .....	489-1	489
Reach Rods-Diesel Oil Shutoff Valve .....	490-1	490
Reach Rods-Bilge Suction Header Isolation Valve .....	491-1	491
Reach Rods-Magazine Sprinkler Valve .....	492-1	492
Group 19		
Tanks and Voids		
Tank Level Indication Receiver .....	493-1	493
Transmitters .....	494-1	494
Cable Assembly .....	495-1	495
Bracket Assembly .....	496-1	496
Penetration Assembly .....	497-1	497
Water Heater .....	498-1	498
Sewage Tank Piping .....	499-1	499
Filter Assembly .....	500-1	500
Sewage Tank and Gages .....	501-1	501
Filter/Muffler Assembly .....	502-1	502

TABLE OF CONTENTS (Cont'd)

	Page	Illus/ Figure
Group 20	Plumbing and Deck Drains	
	Sanitary Drain System .....	503-1 503
	Scupper Valve .....	504-1 504
	Scupper Valve .....	505-1 505
Group 21	Vents and Sounding Tubes	
	Vents and Sounding Tubes .....	506-1 506
Group 22	Hull and Outfit	
	Furniture-Galley and Mess Room .....	507-1 507
	Furniture-Pilot House and Deck House Top .....	508-1 508
	Furniture-Crew Berthing Space .....	509-1 509
	Furniture-Officer Stateroom .....	510-1 510
	Portable Air Compressor .....	511-1 511
	Air Compressor Assembly .....	512-1 512
	Lashing Gear .....	513-1 513
	Sliding Doors .....	515-1 515
	Scuttles .....	517-1 517
	Manholes .....	518-1 518
	Windows and Airports .....	519-1 519
	Towing Bridle and Deck Plug .....	520-1 520
	High Intensity Spot Light .....	521-1 521
	Window Wiper Assembly, Pilot House .....	522-1 522
	Window Wiper Motor, Pilot House .....	523-1 523
	Window Wiper Control, Pilot House .....	524-1 524
	Window Wiper Assembly, Conning Tower .....	525-1 525
	Window Wiper Motor, Conning Tower .....	526-1 526
	Window Wiper Control, Conning Tower .....	527-1 527
	Navigation Light-Port .....	528-1 528
	Navigation Light-Starboard .....	529-1 529
	Navigation Light-Towing .....	530-1 530
	Navigation Light-Masthead .....	531-1 531
	Navigation Light-Stern, Clear .....	532-1 532
	Signal Light-Task .....	533-1 533
	Navigation Light-Anchor and Boom .....	534-1 534
	Signal Light-Man Overboard .....	535-1 535
	Navigation Light-Blinker .....	536-1 536
	Wake Light .....	537-1 537
	Searchlight Mounting and Yoke Assembly .....	538-1 538



TABLE OF CONTENTS (Cont'd)

	<b>Page</b>	<b>Illus/ Figure</b>
Searchlight Hood Assembly .....	539-1	539
Searchlight Shutter Assembly .....	540-1	540
Searchlight Drum Assembly .....	541-1	541
Stanchions and Railings .....	542-1	542
Lifting Sling .....	543-1	543
Air Horn Piping .....	545-1	545
Air Horn Assembly .....	546-1	546
Whistle Valve Assembly .....	547-1	547
Air Strainer Assembly .....	548-1	548
Air Compressor Unit .....	549-1	549
Air Compressor .....	550-1	550
Section III SPECIAL TOOLS		
Special Tools List .....	551-1	551
Section IV CROSS REFERENCE INDEXES		
National Stock Number Index .....	I-1	
Part Number Index .....	I-45	
Figure and Item Number Index .....	I-313	

**ORGANIZATIONAL MAINTENANCE REPAIR  
PARTS AND SPECIAL TOOLS LIST**

Section I. INTRODUCTION

1. SCOPE. This RPSTL lists and authorizes spares and repair parts; special tools; special test, measurement, and diagnostic equipment (TMDE); and other special support equipment required for performance of organizational and general support maintenance of the Landing Craft Utility, LCU 1671 through LCU 1679. It authorizes the requisitioning, issue, and disposition of spares, repair parts and special tools as indicated by the source, maintenance and recoverability (SMR) codes.

2. GENERAL. In addition to this section, Introduction, this Repair Parts and Special Tools List is divided into the following sections:

a. Section II. Repair Parts List. A list of spares and repair parts authorized by this RPSTL for use in the performance of maintenance. This list also includes parts which must be removed for replacement of the authorized parts. Parts lists are composed of functional groups in ascending alphanumeric sequence, with the parts in each group listed in ascending figure and item number sequence. Bulk materials are listed in item name sequence. Items are shown in the associated illustration(s)/figure(s).

b. Section III. Special Tools List. A list of special tools, special TMDE, and other special support equipment authorized by this RPSTL (as indicated by Basis of Issue (BOI) information in DESCRIPTION AND USABLE ON CODE column) for the performance of maintenance.

c. Section IV. Cross-Reference Index. A list, in National Item Identification Number (NIIN) sequence, of all National stock numbered items appearing in the listing, followed by a list in alphanumeric sequence of all part numbers appearing in the listings. National stock numbers and part numbers are cross referenced to each illustration figure and item number appearance. The figure and item number index lists figure and item numbers in alphanumeric sequence and cross references NSN, CAGEC and part number.

3. EXPLANATION OF COLUMNS (SECTIONS II AND III).

a. ITEM NO. (Column (1)). Indicates the number used to identify items called out in the illustration.

b. SMR Code (Column (2)). The Source, Maintenance, and Recoverability (SMR) code is a 5-position code containing supply/requisitioning information, maintenance category authorization criteria, and disposition instruction, as shown in the following breakout:

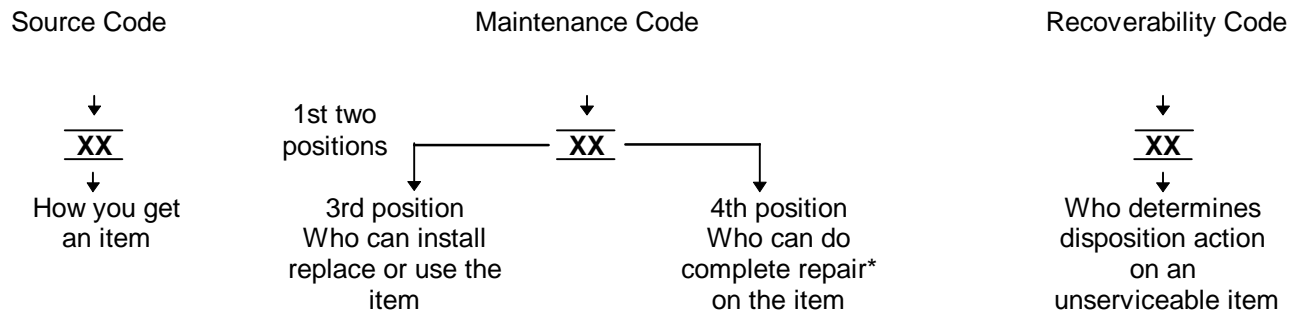

\* Complete Repair: Maintenance capacity, capability, and authority to perform all corrective maintenance tasks of the "Repair" function in a use/user environment in order to restore serviceability to a failed item.

(1) Source Code. The source code tells you how to get an item needed for maintenance, repair, or overhaul of an end item/equipment. Explanations of source codes follows:

<b>Source Code</b>	<b>Explanation</b>
PA PB PC** PD PE PF PG	<p>Stocked items; use the applicable NSN to request/requisition items with these source codes. They are authorized to the category indicated by the code entered in the 3rd position of the SMR code.</p> <p>**NOTE: Items coded PC are subject to deterioration.</p>
KD KF KB	<p>Items with these codes are not to be requested/requisitioned individually. They are part of a kit which is authorized to the maintenance category indicated in the 3rd position of the SMR code. The complete kit must be requisitioned and applied.</p>
MO - (Made at Unit/AVUM Level) MF - (Made at DS/AVUM Level) MH - (Made at GS Level) ML - (Made at Specialized Repair Activity (SRA)) MD - (Made at Depot)	<p>Items with these codes are not to be requested/requisitioned individually. They must be made from bulk material which is identified by the part number in the DESCRIPTION and USABLE ON CODE (UOC) column and listed in the Bulk Material group of the repair parts list in this RPSTL. If the item is authorized to you by the 3rd position code of the SMR code, but the source code indicates it is made at a higher level, order the item from the higher level of maintenance.</p>
AO - (Assembled by Unit/AVUM Level) AF - (Assembled by DS/AVIM Level) AH - (Assembled by GS Category) AL - (Assembled by SRA) AD - (Assembled by Depot)	<p>Items with these codes are not to be requested/requisitioned individually. The parts that make up the assembled item must be requisitioned or fabricated and assembled at the level of maintenance indicated by the source code. If the 3rd position code of the SMR code authorizes you to replace the item, but the source code indicates the items are assembled at a higher level, order the item from the higher level of maintenance.</p>
XA - Do not requisition "XA"-coded item. Order its next higher assembly. (Refer to the NOTE below.) XB - If an "XB" item is not available from salvage, order it using the CAGEC and part number given. XC - Installation drawing, diagram, instruction sheet, field service drawing, that is identified manufacturer's part number. XD - Item is not stocked. Order an "XD"-coded item through normal supply channels using the CAGEC and part number given, if no NSN is available.	

**NOTE**

Cannibalization or controlled exchange, when authorized, may be used as a source of supply for items with the above source codes, except for those source coded "XA" or those aircraft support items restricted by requirements of AR 750-1.

(2) Maintenance Code. Maintenance codes tell you the level(s) of maintenance authorized to USE and REPAIR support items. The maintenance codes are entered in the third and fourth positions of the SMR code as follows:

(a) The maintenance code entered in the third position tells you the lowest maintenance level authorized to remove, replace, and use an item. The maintenance code entered in the third position will indicate authorization to the following levels of maintenance.

**Maintenance**

<b>Code</b>	<b>Application/Explanation</b>
C -	Crew or operator maintenance done within unit/AVUM maintenance.
O -	Unit level/AVUM maintenance can remove, replace, and use the item.
F -	Direct.support/AVIM maintenance can remove, replace, and use the item.
H -	General support maintenance can remove, replace, and use the item.
L -	Specialized repair activity can remove, replace, and use the item.
D -	Depot can remove, replace, and use the item.

(b) The maintenance code entered in the fourth position tells whether or not the item is to be repaired and identifies the lowest maintenance level with the capability to do complete repair (i.e., perform all authorized repair functions.)

**NOTE**

Some limited repair may be done on an item at a lower level of maintenance, if authorized by the Maintenance Allocation Chart and SMR codes.

**Maintenance**

<b>Code</b>	<b>Application/Explanation</b>
O -	Unit/AVUM is the lowest level that can do complete repair of the item.
F -	Direct support/AVIM is the lowest level that can do complete repair of the item.
H -	General Support is the lowest level that can do complete repair of the item.
L -	Specialized repair activity is the lowest level that can do complete repair of the item.
D -	Depot is the lowest level that can do complete repair of the item.
Z -	Nonreparable. No repair is authorized.
B -	No repair is authorized. No parts or special tools are authorized for the maintenance of a "B" coded item. However, the item may be reconditioned by adjusting, lubricating, etc., at the user level.

(3) Recoverability Code. Recoverability codes are assigned to items to indicate the disposition action on unserviceable items. The recoverability code is entered in the fifth position of the SMR Code as follows:

**Recoverability**

**Codes**

**Application/Explanation**

- Z- Nonreparable item. When unserviceable, condemn and dispose of the item at the level of maintenance shown in 3d position of SMR Code.
- O- Reparable item. When not economically repairable, condemn and dispose of the item at unit or AVUM level.
- F- Reparable item. When uneconomically repairable, condemn and dispose of the item at-the direct support or AVIM level.
- H - Reparable item. When uneconomically repairable, condemn and dispose of the item at the general support level.
- D- Reparable item. When beyond lower level repair capability, return to depot. Condemnation and disposal of item not authorized below depot level.
- L- Reparable item. Condemnation and disposal not authorized below specialized repair activity (SRA).
- A- Item requires special handling or condemnation procedures because of specific reasons (e.g., precious metal content, high dollar value, critical material, or hazardous material). Refer to appropriate manuals/directives for specific instructions.

c. CAGEC (Column (3)). The Commercial and Government Entity Code (CAGEC) is a 5-digit numeric code which is used to identify the manufacturer, distributor, or Government agency/activity that supplies the item.

d. PART NUMBER (Column (4)). Indicates the primary number used by the manufacturer, (individual, company, firm, corporation, or Government activity), which controls the design and characteristics of the item by means of its engineering drawings, specifications, standards, and inspection requirements to identify an item or range of items.

**NOTE**

When you use an NSN to requisition an item, the item you receive may have a different part number from the number listed.

e. DESCRIPTION AND USABLE ON CODE (UOC) (Column (5)). This column includes the following information:

- (1) The Federal item name and, when required, a minimum description to identify the item.
- (2) Part numbers of bulk materials are referenced in this column in the line entry to be manufactured/fabricated.
- (3) The statement "END OF FIGURE" appears just below the last item description in Column (5) for a given figure in both Section II and Section III.

f. QTY (Column (6)). The QTY (quantity per figure) column indicates the quantity of the item used in the breakout shown on the illustration/figure, which is prepared for a functional group, subfunctional group, or an assembly. A "V" appearing in this column instead of a quantity indicates that the quantity is variable and may vary from application to application.

4. EXPLANATION OF INDEX FORMAT AND COLUMNS (SECTION IV).

a. NATIONAL STOCK NUMBER (NSN) INDEX.

(1) STOCK NUMBER Column. This column lists the NSN in national item identification number (NIIN) sequence. The NIIN consists of the last nine digits of the NSN, i.e.

<b>NSN</b>
5305-01-574-1467
<b>NIIN</b>

When using this column to locate an item, ignore the first four digits of the NSN. Use the complete NSN (13 digits) when requisitioning items by stock number.

(2) FIG. Column. This column lists the number of the figure where the item is identified/located. The figures are in numerical order in Section II and Section III.

(3) ITEM Column. The item number identifies the item associated with the figure listed in the adjacent FIG. column. This item is also identified by the NSN listed on the same line.

b. PART NUMBER INDEX. Part numbers in this index are listed by part number in ascending alphanumeric sequence (i.e., vertical arrangement of letter and number combination which places the first letter or digit of each group in order A through Z, followed by the numbers 0 through 9, and each following letter or digit in like order).

(1) CAGEC Column. The Commercial and Government Entity Code (CAGEC) is a 5-digit numeric code used to identify the manufacturer, distributor, or Government agency/activity that supplies the item.

(2) PART NUMBER Column. Indicates the primary number used by the manufacturer (individual, firm, corporation, or Government activity), which controls the design and characteristics of the item by means of its engineering drawings, specifications, standards, and inspection requirements to identify an item or range of items.

(3) STOCK NUMBER Column. This column lists the NSN for the associated part number and manufacturer identified in the PART NUMBER and CAGEC columns to the left.

(4) FIG. Column. This column lists the number of the figure where the item is identified/located in Section II and Section III.

(5) ITEM Column. The item number is that number assigned to the item. as it appears in the figure referenced in adjacent figure number column.

c. FIGURE AND ITEM NUMBER INDEX.

(1) FIG. Column. This column lists the number of the figure where the item is identified/located in Section II and Section III.

(2) ITEM Column. The item number is that number assigned to the item as it appears in the figure referenced in the adjacent figure number column.

(3) STOCK NUMBER Column. This column lists the NSN for the item.

(4) CAGEC Column. The Commercial and Government Entity Code (CAGEC) is a 5-digit numeric code used to identify the manufacturer, distributor, or Government agency/activity that supplies the item.

(5) PART NUMBER Column. Indicates the primary number used by the manufacturer (individual, firm, corporation, or Government activity), which controls the design and characteristics of the item by means of its engineering drawings, specifications, standards, and inspection requirements to identify an item or range of items.

5. SPECIAL INFORMATION.

a. ASSOCIATED PUBLICATIONS. The publications listed below pertain to the Landing Craft Utility LCU 1671 thru 1679 and its components.

<u>Publication</u>	<u>Short Title</u>
TM 55-1905-220-34P-1 and 34P-2	DS and GS Maintenance RPSTL LCU 1671 thru 1679
TM 55-1905-220-14-1 thru -12	Operator, Organizational, DS and GS Maintenance Manuals
LO 55-1905-220-12	Lubrication Order, LCU 1671-1679

b. ILLUSTRATIONS LISTING. The illustrations in this RPSTL, containing parts authorized at unit level, are identical to those published in TM 55-1905-220-34P-2. Only those parts codes "C" or "O" in the third position of the SMR Code are listed in the tabular listing; therefore, there may be a break in the item number sequence and there will be a break in the figure number sequence. Only illustrations containing Unit or AVUM in Section II authorized items appear in this RPSTL.

6. HOW TO LOCATE REPAIR PARTS.

a. When National Stock Numbers or Part Numbers are NOT Known.

(1) First. Using the table of contents, determine the assembly or subassembly group to which the item belongs. This is necessary since figures are prepared for assembly groups and subassembly groups, and listings are divided into the same groups.

(2) Second. Find the figure covering the assembly group or subassembly group to which the item belongs.

(3) Third. Identify the item on the figure and use the Figure and Item Number Index to find the NSN.

b. When National Stock Number or Part Number is Known.

(1) First. Using the of National Stock Number and Part Number Indexes find the pertinent National Stock Number or Part Number. The NSN index is in National Item Identification Number (NIIN) sequence (see paragraph 4.a.). The part numbers in the Part Number index are listed in ascending alphanumeric sequence (see paragraph 4.b.). Both indexes cross-reference you to the illustration/figure and item number of the item you are looking for.

(2) Second. Turn to the figure and item number, verify that the item is the one you are looking for, then locate the item number in the repair parts list for the figure.

7. ABBREVIATIONS. Abbreviations used in this manual are listed in MIL-STD-12.

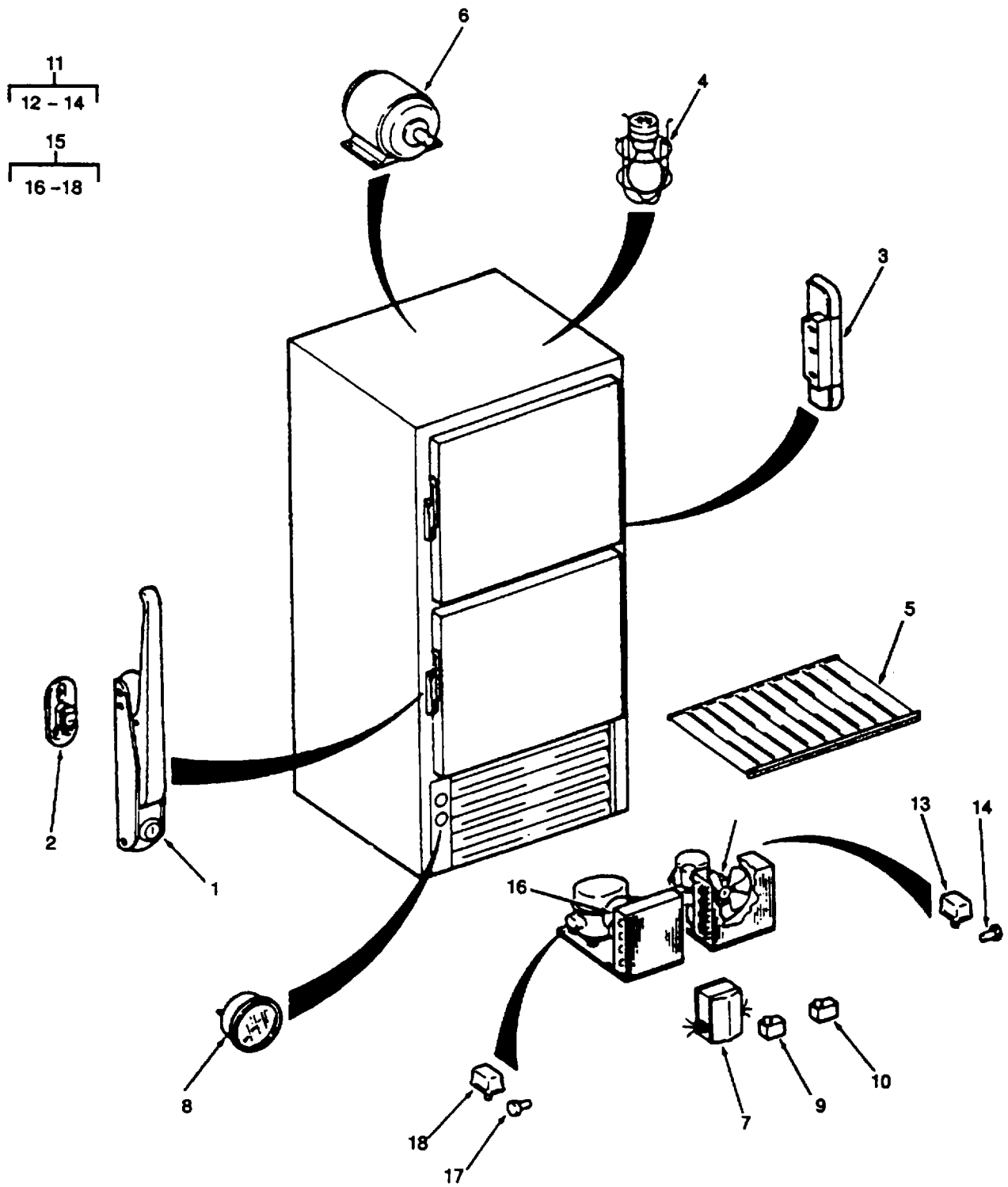

Figure 408. Refrigerator-Freezer



## SECTION II

TM 55-1905-220-20P-2

(1) ITEM NO	(2) SMR CODE	(3) CAGEC	(4) PART NUMBER	(5) DESCRIPTION AND USABLE ON CODES(UOC)	(6) QTY
<b>GROUP 12 COMMISSARY SPACE EQUIPMENT</b>					
<b>FIG. 408 REFRIGERATOR-FREEZER</b>					
	XDCHH	89729	MLH-10-10AD-U	REFRIGERATOR-FREEZE REFRIGERATOR-.....	1
1	XDCZZ	42689	59-1105	FREEZER 9.3 CUBIC FT CAPACITY.....	2
2	XDCZZ	42689	59-1106	HANDLE DOOR REFRIGERATOR AND.....	2
3	XDCZZ	42689	7821-L	FREEZER .....	2
4	XDCZZ	89729	B-26-3063-8	STRIKE DOOR REFRIGERATOR AND.....	2
5	XDCZZ	89729	B-26-3063-3	FREEZER .....	2
6	PACZZ	89729	RIOCW68	HINGE REFRIGERATOR AND FREEZER.....	2
7	PACZZ	45605	8045-0	LIGHT WITH GUARD .....	2
9	XDCZZ	49742	010-2064	SHELF ALUMINUM SLATTED .....	4
10	XDCZZ	49742	010-1408	MOTOR,ALTERNATING C FAN .....	2
11	XDCZZ	59431	AT43L	REFRIGERATOR/FREEZER .....	1
12	PACZZ	25795	3M285	TIMER,SEQUENTIAL FREEZER .....	1
13	PACZZ	59431	82403	SWITCH,THERMOSTATIC REFRIGERATOR .....	1
14	PACZZ	59431	83426	SWITCH,THERMOSTATIC .....	1
15	XDCZZ	59431	AE3440AA	CONDENSING UNIT FREEZER LOW .....	1
16	PACZZ	59431	810G006A13	TEMPERATURE 1/4HP 115V 60HZ SINGLE PHASE	
17	PACZZ	59431	83458	MOTOR,ALTERNATING C FREEZER .....	1
18	PACZZ	59431	82684	RELAY,ELECTROMAGNET .....	1
				PROTECTOR,THERMAL .....	1
				CONDENSING UNIT 1/4 HP 115 VOLT.....	1
				60 HERTZ SINGLE PHASE PHASE .....	
				MOTOR,ALTERNATING REFRIGERATOR .....	1
				RELAY,ELECTROMAGNET REFRIGERATOR.....	1
				RELAY,ELECTROMAGNET .....	1
				END OF FIGURE	

**408-1**

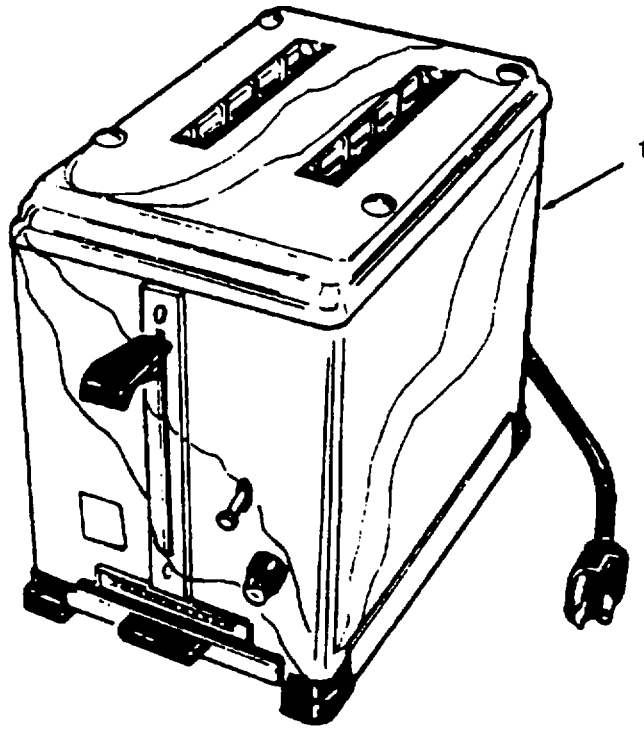

Figure 409. Toaster.

SECTION II

TM 55-1905-220-20P

(1) ITEM NO	(2) SMR CODE	(3) CAGEC	(4) PART NUMBER	(5) DESCRIPTION AND USABLE ON CODES(UOC)	(6) QTY
-------------------	--------------------	--------------	-----------------------	---	------------

GROUP 12 COMMISSARY SPACE EQUIPMENT

FIG. 409 TOASTER

1	PACZZ	81348	W-T-550	TOASTER, ELECTRIC .....	1
---	-------	-------	---------	-------------------------	---

END OF FIGURE

409-1

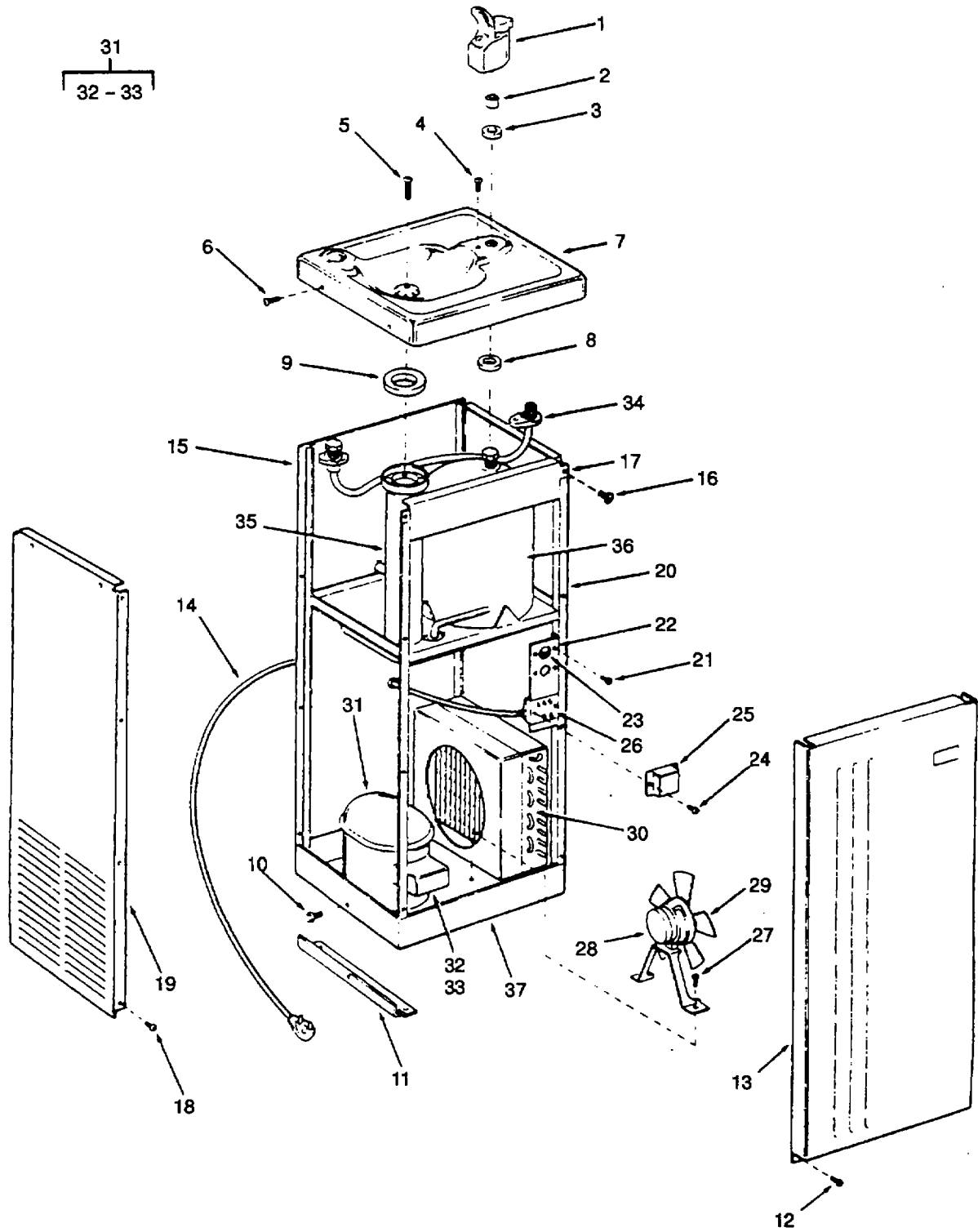

Figure 410. Drinking Fountain.

## SECTION II

TM 55-1905-220-20P

(1) ITEM NO	(2) SMR CODE	(3) CAGEC	(4) PART NUMBER	(5) DESCRIPTION AND USABLE ON CODES(UOC)	(6) QTY
<b>GROUP 12 COMMISSARY SPACE EQUIPMENT</b>					
<b>FIG. 410 DRINKING FOUNTAIN</b>					
	XDCZZ	19177	MODEL DP12N	FOUNTAIN DRINKING .....	1
1	PACZZ	21868	10H02	HOSE ASSEMBLY,DUAL .....	1
2	PACZZ	19177	8983	GASKET VALVE .....	1
3	XDCZZ	19177	9281	WASHER PLASTIC FRICTION .....	1
4	PACZZ	96906	MS35275-245	SCREW,MACHINE .....	1
5	PACZZ	96906	MS35275-250	SCREW,MACHINE .....	1
6	XDCZZ	19177	12482	SCREW BASIN NO8X 3/8 STAINLESS STL.....	4
7	XDCZZ	19177	20315	BASIN TOP DRINKING FOUNTAIN .....	1
8	PACZZ	19177	10545	GASKET .....	1
9	XDCZZ	19177	18050	GASKET .....	1
10	XDCZZ	19177	9669	SCREW SEMS 1/4X1/2 INCH BRACKET .....	2
11	XDCZZ	19177	20403	BRACKET MOUNTING .....	2
12	XDCZZ	19177	15075	SCREW FRONT PANEL NO 8 X 1/3 INCH.....	4
13	XDCZZ	19177	18385	PANEL FRONT DRINKING FOUNTAIN .....	1
14	XDCZZ	19177	17441	CORD ELECTRICAL SERVICE .....	1
15	XDCZZ	19177	20397	PANEL REAR DRINKING .....	1
16	XDCZZ	19177	17541	SCREW CLIP NO8 X 1/2 INCH .....	2
17	XDCZZ	19177	18544	CLIP MOUNTING .....	2
18	XDCZZ	19177	17054	SCREW MOUNTING NO8 X 3/8 IN .....	12
19	XDCZZ	19177	17407LH	PANEL LEFT SIDE DRINKING FOUNTAIN.....	1
20	XDCZZ	19177	17407RH	PANEL RIGHT SIDE DRINKING FOUNTAIN.....	1
21	XDCZZ	19177	17054	SCREW CONTROL BRACKET NO 8 X 3/8 .....	2
				INCH.....	
22	XDCZZ	19177	20402	BRACKET CONTROL .....	1
23	XDCZZ	19177	17352	CONTROL COLD WATER .....	1
24	XDCZZ	19177	17054	SCREW TERMINAL COVER NO 8 X 3/8.....	2
				INCH .....	
25	XDCZZ	19177	19793	COVER TERMINAL.....	1
26	XDCZZ	19177	19792	BASE TERMINAL.....	1
27	XDCZZ	19177	16025	SCREW MOTOR AND BRACKET 1/4-20 X .....	2
				1/2 INCH.....	
28	PACZZ	19177	16490	MOTOR,ALTERNATING C ASSEMBLY .....	1
29	PACZZ	19177	17820	IMPELLER,FAN,AXIAL.....	1
30	XDCZZ	19177	20401	CONDENSER DRINKING FOUNTAIN .....	1
31	XDCZZ	19177	18353	COMPRESSOR ASSEMBLY .....	1
32	PACZZ	19177	18461	RELAY,ELECTROMAGNET .....	1
33	PACZZ	19177	17977	CIRCUIT BREAKER .....	1
34	XDCZZ	19177	20406	SUPPLY LINE TOP .....	1
35	XDCZZ	19177	20392	PRE-COOLER ASSEMBLY .....	1
36	XDCZZ	19177	20395	TANK ASSEMBLY COOLING .....	1
37	XDCZZ	19177	20396	BASE ASSEMBLY DRINKING FOUNTAIN .....	1

END OF FIGURE

410-1

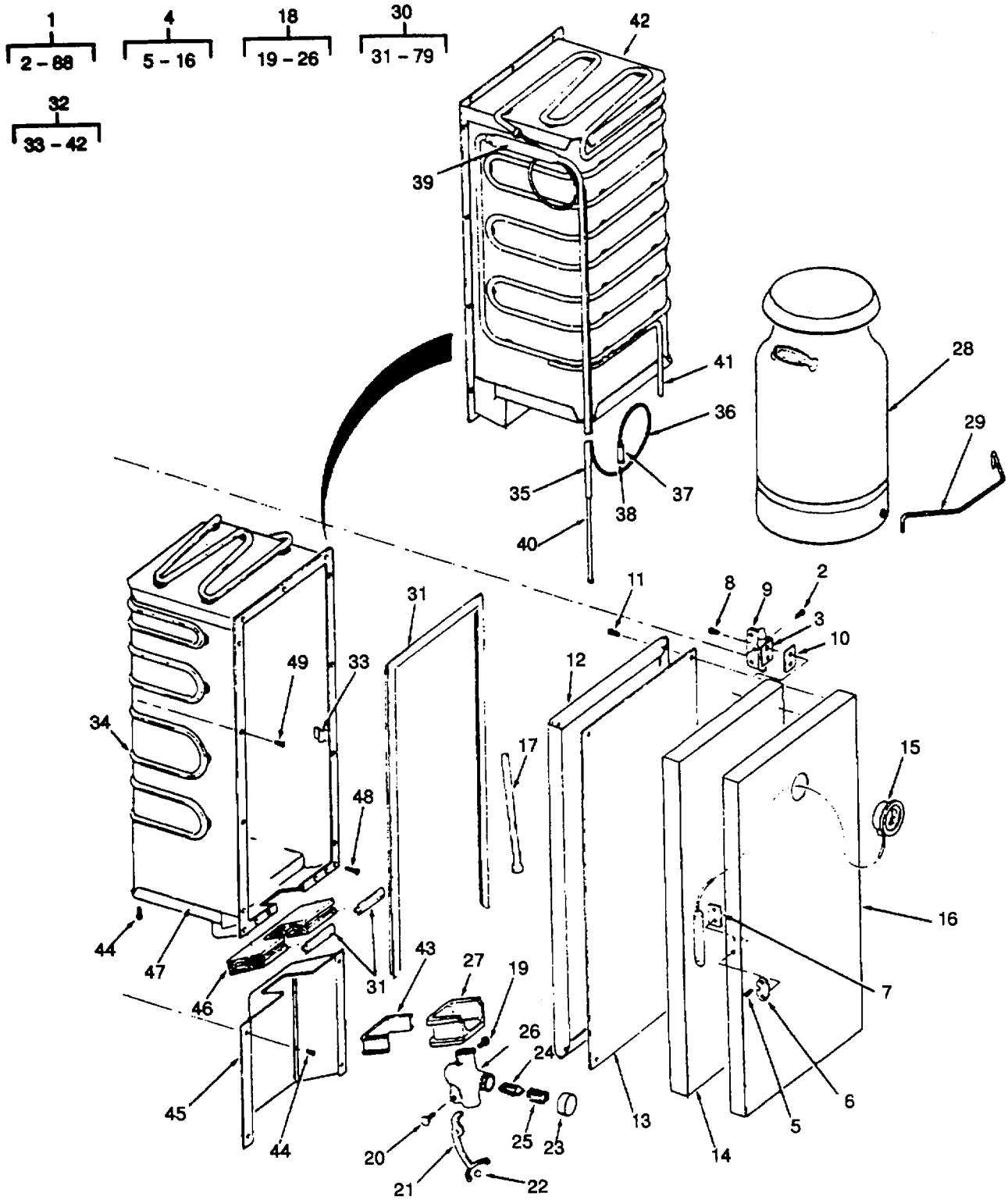

Figure 411. Milk Dispenser (Sheet 1 of 2).

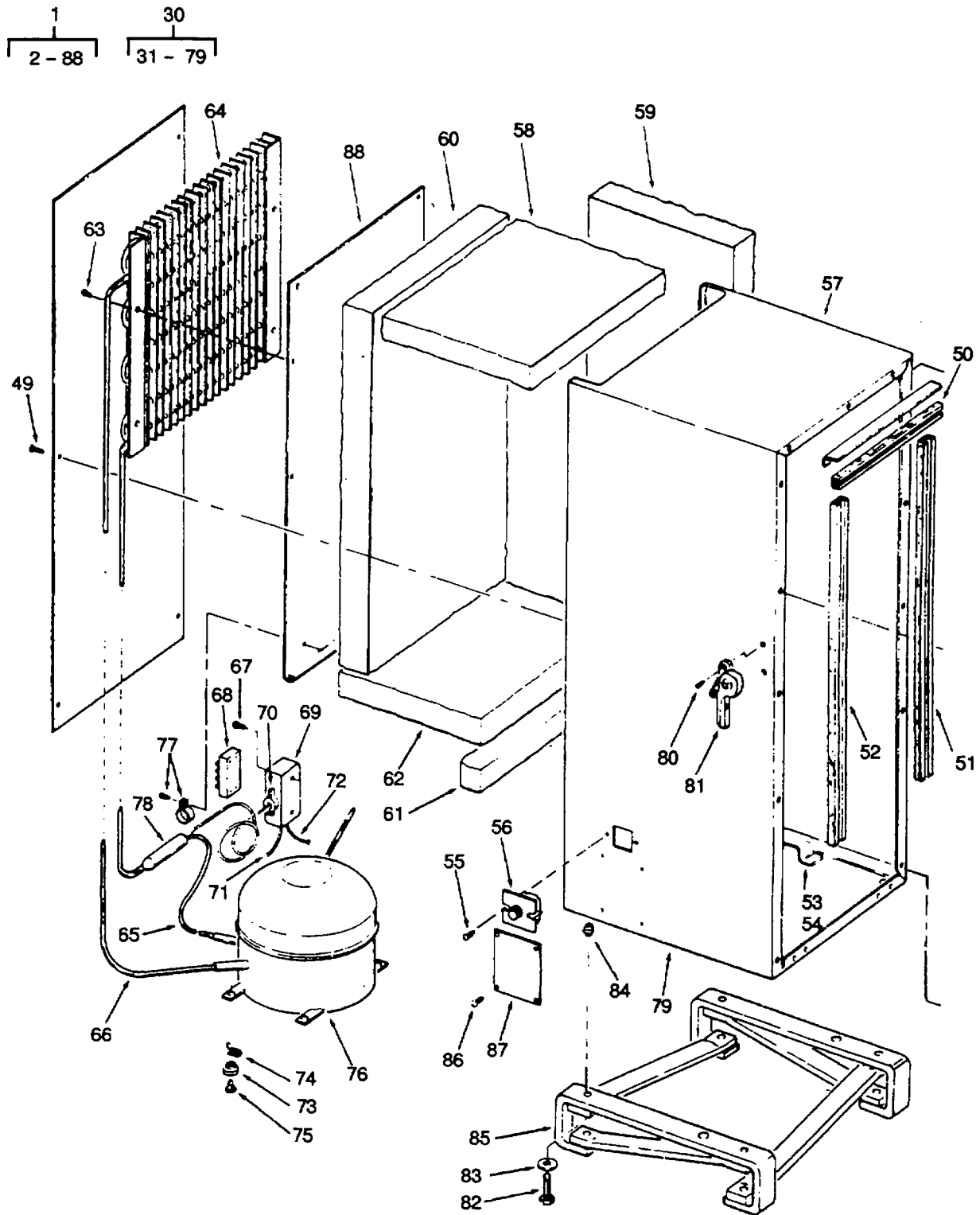

Figure 411. Milk Dispenser (Sheet 2 of 2).

## SECTION II

TM 55-1905-220-20P

(1) ITEM NO	(2) SMR CODE	(3) CAGEC	(4) PART NUMBER	(5) DESCRIPTION AND USABLE ON CODES(UOC)	(6) QTY
<b>GROUP 12 COMMISSARY SPACE EQUIPMENT</b>					
<b>FIG. 411 MILK DISPENSER</b>					
1	PACZZ	21880	N-5-MNSF	DISPENSER,BULK MILK .....	1
2	XDCZZ	12884	60215-59	SCREW THREAD CUTTING FL HD .....	6
				PHILLIPS 10-32X1/2 STEEL ZINC PLATED	
3	XDCZZ	12884	20360	COVER HINGE .....	2
4	XDCZZ	12884	60298	DOOR ASSEMBLY DISPENSER .....	1
5	PACZZ	12884	60215-92::	SCREW MACHINE OVAL HEAD PHILLIPS .....	2
				8-32 X 5/8 STEEL ZINC PLATED .....	
6	XDCZZ	12884	20328	STRIKE DOOR .....	1
7	XDCZZ	12884	20044	PLATE LATCH .....	1
8	PACZZ	96906	MS35207-261	SCREW,MACHINE PHILLIPS 10-32 X 3/.....	4
				8 STL ZN CT .....	
9	XDCZZ	00644	59-1135-1	HINGE ASSEMBLY .....	2
10	XDCZZ	12884	20043	PLATE HINGE .....	2
11	XDCZZ	12884	60215-91	SCREW BINDING HEAD PHILLIPS NO 7 .....	23
				X 1/2 .....	.
12	PACZZ	12884	20407	SEAL,NONMETALLIC SP .....	1
13	XDCZZ	12884	20405	DOOR PAN .....	1
14	XDCZZ	12884	20406	INSULATION DOOR SEMI-RIGID .....	1
				FIBERGLASS .....	
15	XDCZZ	38508	57-DFM	INDICATOR TEMPERATURE .....	1
16	XDCZZ	12884	60299-1	SHELL DOOR .....	1
17	XDCZZ	12884	20323	TUBE DISPENSING .....	
18	PACZZ	12884	40301	VALVE ASSEMBLY .....	1
19	XDCZZ	12884	20298	SETSCREW HEX HD7/16 .....	2
20	XDCZZ	12884	20299	BOLT SHOULDER PIVOT .....	1
21	PACZZ	12884	40248	LEVER,MANUAL .....	1
22	XDCZZ	12884	20300	BUMPER VALVE ARM .....	2
23	XDCZZ	12884	20146	CAP VALVE SPRING .....	1
24	XDCZZ	12884	20285	SLIDE VALVE .....	1
25	XDCZZ	12884	20297	SPRING VALVE .....	1
26	XDCZZ	12884	60015	HOUSING VALVE .....	1
27	XDCZZ	12884	60016	HOLDER VALVE .....	1
28	XDCZZ	97737	SSD-20CN	CAN MILK DISPENSER .....	1
29	XDCZZ	12884	20325	BAR CAN RETAINER .....	1
30	XDCZZ	12884	60486	CABINET ASSEMBLY MILK DISPENSER, .....	1
31	XDCZZ	12884	60326	BREAKER STRIP ASSEMBLY .....	1
32	XDCZZ	12884	60333	LO-SIDE ASSEMBLY CABINET .....	1
33	XDCZZ	12884	20339	BRACKET CAN RETAINER .....	2
34	XDCZZ	12884	60334	TUBING EVAPORATOR 5/16 X .032.....	25
				WALL SOFT COPPER .....	
35	XDCZZ	12884	60215-68	LINE SUCTION 5/16X 032 WALL.....	5
				SOFT COPPER.....	
36	XDCZZ	12884	60215-69	TUBE RESTRICTOR.081 .....	12
37	XDCZZ	12884	20030	REDUCER TUBE 1/4 OD .....	1
38	XDCZZ	12884	60215-74	PLUG TUBE .....	1
39	XDCZZ	12884	20031	ACCUMULATOR .....	1
40	XDCZZ	12884	60215-70	TUBE PROCESS 1/40D X .032 WALL.....	1
				SOFT COPPER CUT TO 7 IN LENGTH.....	

411-1



## SECTION II

TM 55-1905-220-20P

(1) ITEM NO	(2) SMR CODE	(3) CAGEC	(4) PART NUMBER	(5) DESCRIPTION AND USABLE ON CODES(UOC)	(6) QTY
41	XDCZZ	12884	60215-72	TUBE CONTROL WELL 1/40D X .032..... WALL SOFT CUT TO 18 1/2 IN LENGTH.....	2
42	XDCZZ	12884	60283	WELDMENT LINER .....	1
43	XDCZZ	12884	40013	MOLDING CLOSURE .....	1
44	XDCZZ	12884	60215-53	SCREW BINDER HD PHILLIPS NO 7 X..... 1/2 STL STEEL .....	16
45	XDCZZ	12884	60424	APRON DISPENSER .....	1
46	XDCZZ	12884	40376	BLOCK FILLER .....	1
47	XDCZZ	12884	40377	WELDMENT SHELL BOTTOM .....	1
48	XDCZZ	12884	60215-56	SCREW MACHINE FLATHEAD PHILLIPS..... 6X1 1/4 ZINC PLT .....	2
49	XDCZZ	12884	60215-55	SCREW MACHINE FLAT HEAD N06 X 3/..... 4 STAINLESS STEEL.....	6
50	XDCZZ	12884	20432	SPACER TOP .....	1
51	XDCZZ	12884	20419	SPACER RIGHT SIDE .....	1
52	XDCZZ	12884	20420	SPACER LEFT SIDE .....	1
53	XDCZZ	12884	60417R	SUPPORT COMPRESSOR COMPARTMENT .....	1
54	XDCZZ	12884	60417L	SUPPORT COMPRESSOR COMPARTMENT .....	1
55	XDCZZ	12884	60215-50	SCREW MACHINE TRUSS STEEL ZINC..... PLATED .....	2
56	PACZZ	49742	A10-935	SWITCH,THERMOSTATIC .....	1
57	XDCZZ	12884	40451	WELDMENT SHELL .....	1
58	XDCZZ	12884	20433	INSULATION TOP .....	1
59	XDCZZ	12884	20423	INSULATION SIDE .....	2
60	XDCZZ	12884	20434	INSULATION BACK .....	1
61	XDCZZ	12884	20436	INSULATION BOTTOM STEP .....	1
62	XDCZZ	12884	20435	INSULATION BOTTOM .....	1
63	XDCZZ	12884	60215-52	SCREW BINDER HD PHILLIPS SEMS NO..... 8 X 3/4 STEEL ZINC PLT .....	4
64	XDCZZ	04911	1-1697	CONDENSER .....	1
65	XDCZZ	12884	20439	TUBE CONDENSER CUT TO 20 INCH..... LENGTH .....	2
66	XDCZZ	12884	40440	TUBE CONDENSER CUT TO 18 INCH..... LENGTH .....	2
67	XDCZZ	12884	60215-52	SCREW BINDER HD PHILLIPS SEMS NO..... 8 X 3/4 STEEL ZINC PLT .....	4
68	XDCZZ	20364	TB303	BLOCK TERMINAL .....	1
69	XDCZZ	20336	5835 1/2	BOX UTILITY CONDUIT .....	1
70	XDCZZ	12884	60215-49	BUSHING STRAIN RELIEF .....	1
71	XDCZZ	12884	20341-1	CORD CONTROL .....	1
72	XDCZZ	12884	20340-1	CORD JUNCTION BOX .....	1
73	XDCZZ	12884	20363	GROMMET RUBBER .....	4
74	XDCZZ	12884	20362	CLIP SPRING PUMP .....	4
75	XDCZZ	84096	70467	STUD WELD .....	4
76	XDCZZ	59431	AE1336AB/M AE120	COMPRESSOR HERMETIC .....	1
77	XDCZZ	12884	60215-48	AT-014-A4 CLAMP DRIER .....	1
78	XDCZZ	12884	20013	FILTER-DRIER,REFRIG .....	1
79	XDCZZ	12884	40448	WELDMENT BASE .....	1
80	XDCZZ	12884	60215-51	SCREW MACHINE OVAL HEAD PHILLIPS.....	2

SECTION II

TM 55-1905-220-20P

(1) ITEM NO	(2) SMR CODE	(3) CAGEC	(4) PART NUMBER	(5) DESCRIPTION AND USABLE ON CODES(UOC)	(6) QTY
81XDCZZ		12884 40245		8-32 X 1/2 BRASS NICKEL PLATED .....	
82XDCZZ		12884 60215-57		LATCH ASSEMBLY DOOR .....	1
83XDCZZ		12884 60215-58		SCREW MACH HEX HD .....	6
84XDCZZ		12884 60215-46		WASHER LOCK 5/16 .....	6
85XDCZZ		12884 40278		RIVET 5/16-18 .....	8
86XDCZZ		12884 60215-54		LEG ASSEMBLY .....	1
87XDCZZ		12884 20324		SCREW BINDING HD PHILLIPS NO 6 X.....	4
88XDCZZ		12884 40445		3/8 SST .....	.
				PLATE IDENTIFICATION .....	1
				PANEL AIR DUCT .....	1

END OF FIGURE

411-3

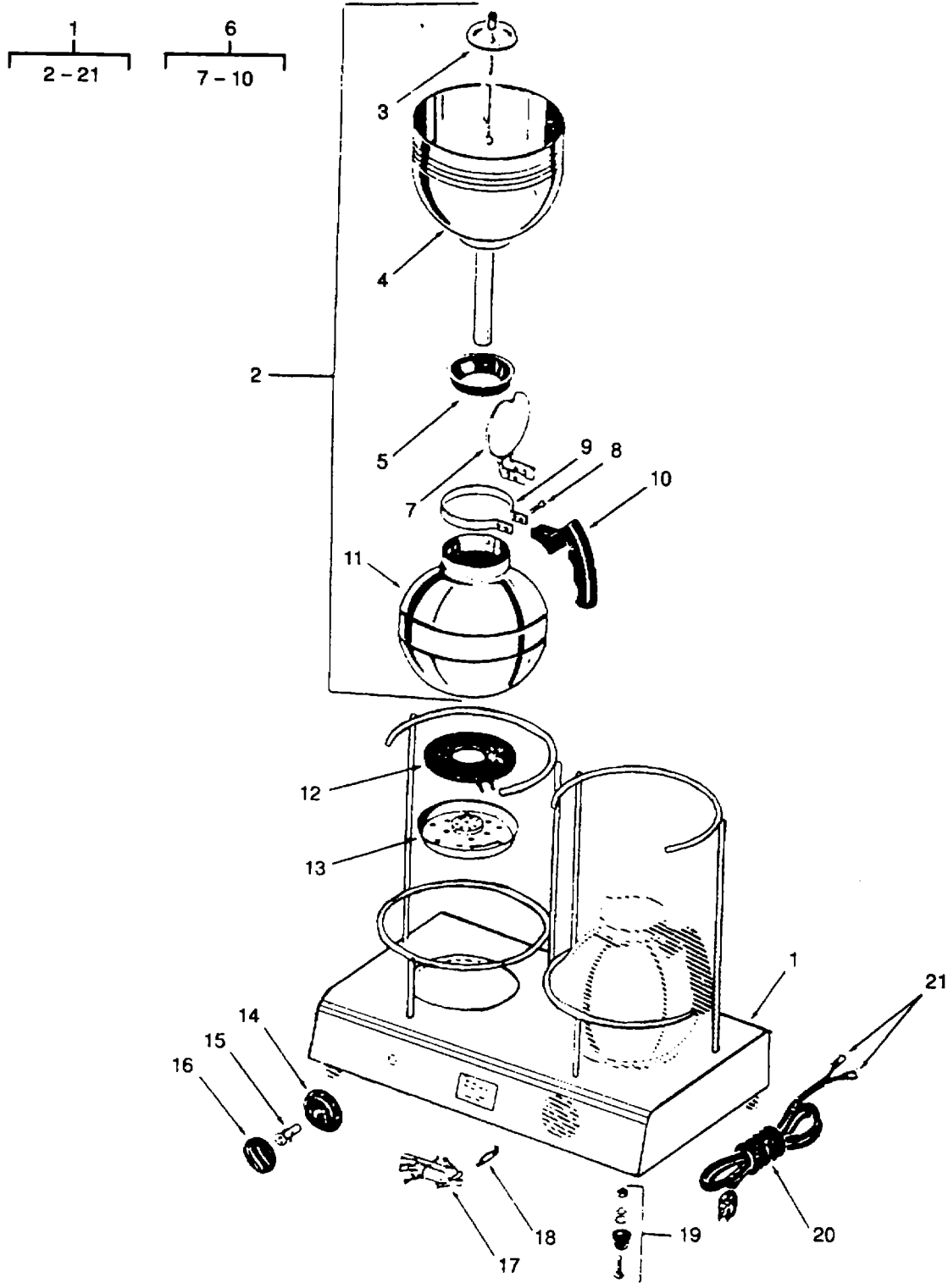

Figure 412. Coffee Maker.

## SECTION II

TM 55-1905-220-20P

(1) ITEM NO	(2) SMR CODE	(3) CAGEC	(4) PART NUMBER	(5) DESCRIPTION AND USABLE ON CODES(UOC)	(6) QTY
<b>GROUP 12 COMMISSARY SPACE EQUIPMENT</b>					
<b>FIG. 412 COFFEE MAKER</b>					
1	XDCZZ	14718	CH2V-M	RANGE VARIABLE HEAT .....	1
2	XDCZZ	14718	1512-B	BREWER STAINLESS STEEL VACUUM .....	2
3	XDCZZ	14718	205301	FILTER,COFFEE MAKER STEEL .....	1
4	XDCZZ	14718	295082	BOWL UPPER .....	1
5	XDCZZ	14718	204000	GROMMET .....	1
6	XDCZZ	14718	291210	HANDLE ASSEMBLY .....	1
7	XDCZZ	14718	290205	COVER AND HINGE LOWER BOWL .....	1
8	XDCZZ	14718	113059	SCREW SET FOR CLAMP .....	1
9	XDCZZ	14718	290091	CLAMP HANDLE .....	1
10	XDCZZ	14718	201000	HANDLE,COFFEEMAKER .....	1
11	XDCZZ	14718	NPN	BOWL LOWER (NOT PROCURED AS..... SEPARATE ITEM).....	1
12	PACZZ	14718	134829	HEATING,ELEMENT .....	2
13	XDCZZ	14718	134088	SHELL ELEMENT CLOSED .....	2
14	XDCZZ	14718	185201	ESCUTCHEON WITH CLIPS .....	2
15	XDCZZ	14718	185205	CFASTENER ESCUTCHEON .....	1
16	XDCZZ	14718	134702	CKNOB POINTER .....	2
17	XDCZZ	14718	185200	SWITCH,,ROTARY HEAT .....	2
18	XDCZZ	14718	185206	ADAPTER PUSH-ON CLIP .....	1
19	XDCZZ	14718	134861	FOOT ASSEMBLY .....	4
20	XDCZZ	14718	154698	CORD SET.....	1
21	XDCZZ	14718	185207	CONNECTOR PUSH-ON FEMALE ARKLESS .....	1

END OF FIGURE

**412-1**

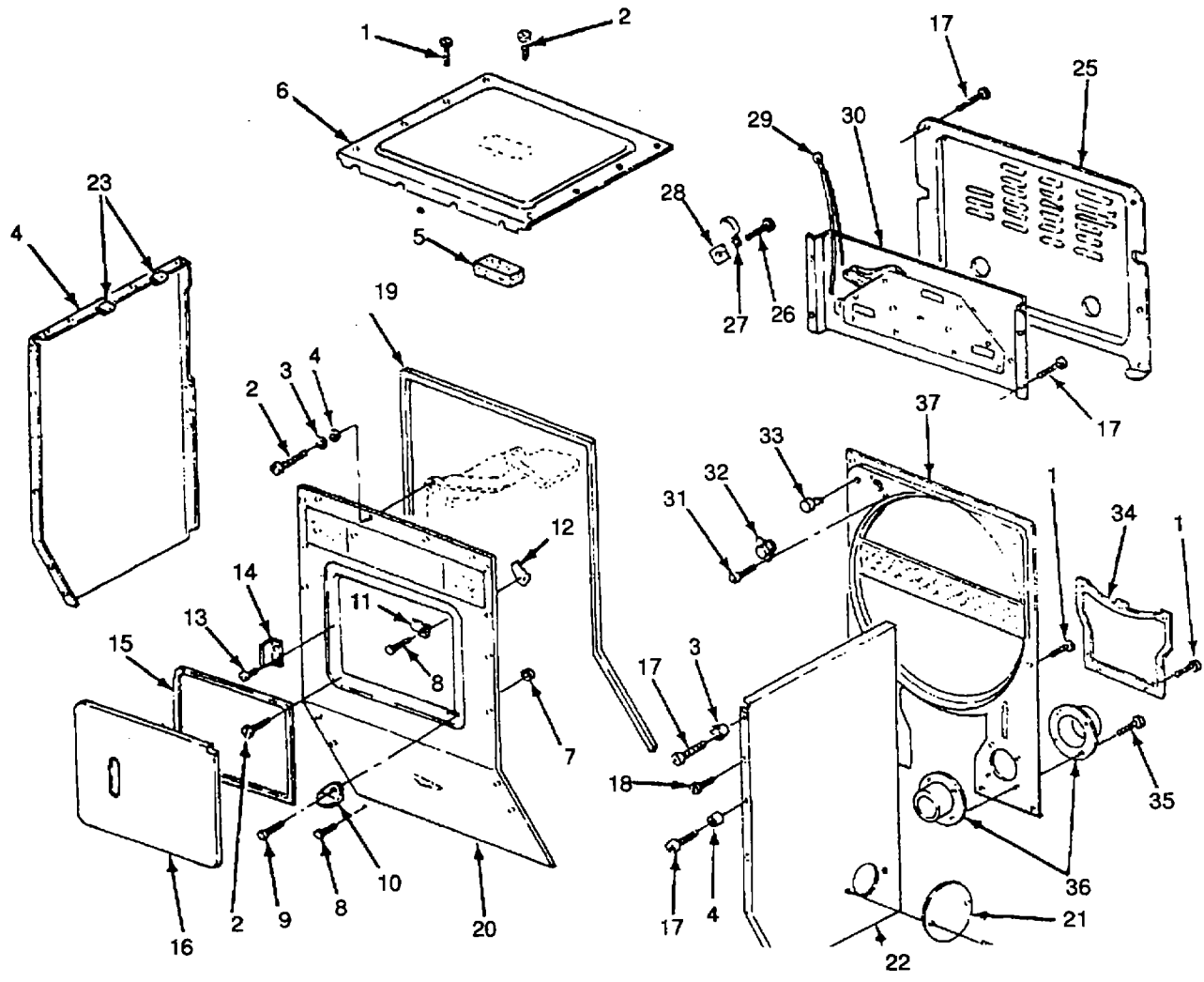

Figure 413. Washer/Dryer Exterior (Sheet 1 of 2).

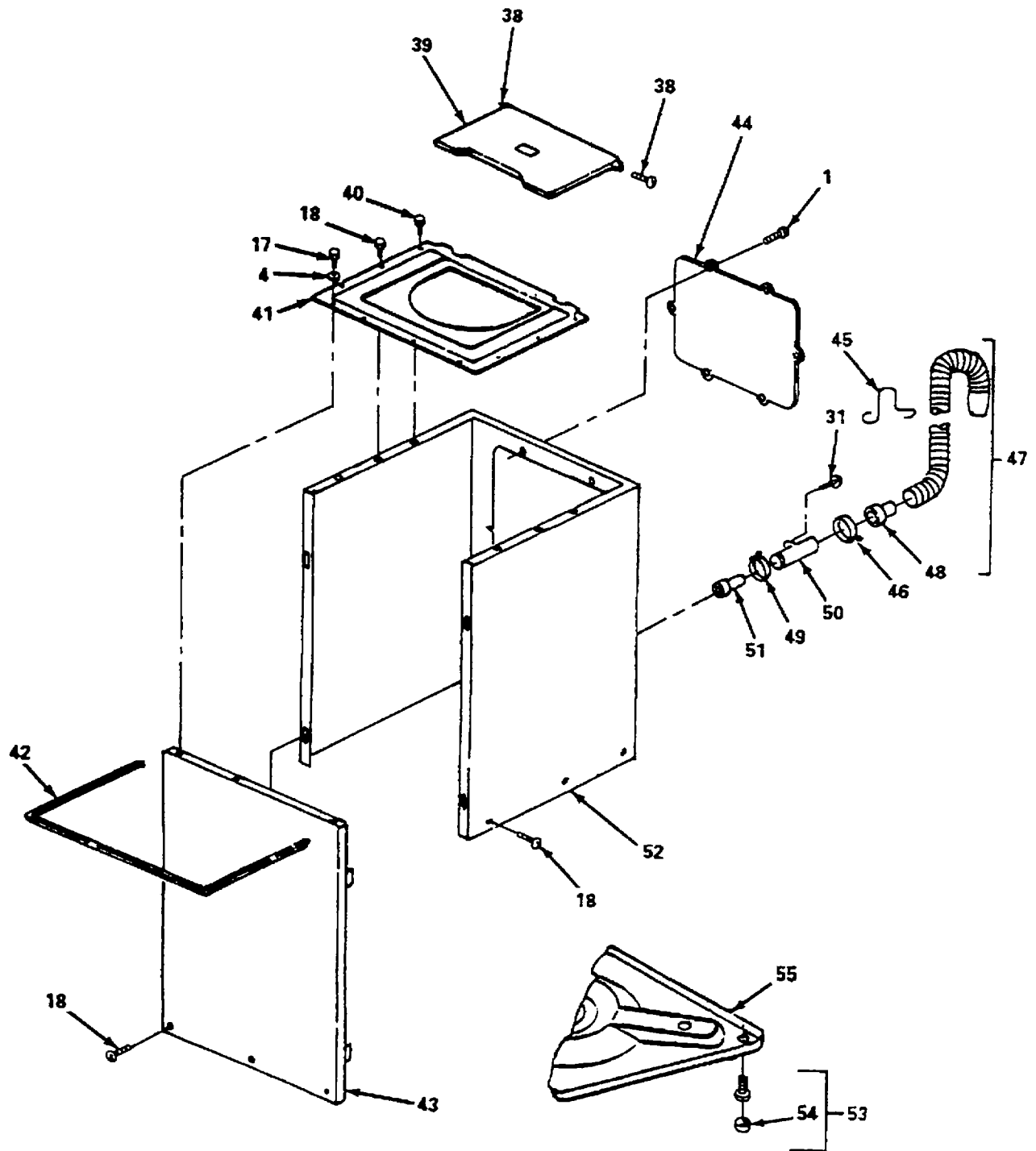

Figure 413. Washer/Dryer Exterior (Sheet 2 of 2).

## SECTION II

TM 55-1905-220-20P

(1) ITEM NO	(2) SMR CODE	(3) CAGEC	(4) PART NUMBER	(5) DESCRIPTION AND USABLE ON CODES(UOC)	(6) QTY
<b>GROUP 12 COMMISSARY SPACE EQUIPMENT</b>					
<b>FIG. 413 WASHER/DRYER EXTERIOR</b>					
	XDCOO	53800	26K93901N	WASHER/DRYER WHITE .....	1
1	XDCZZ	53800	136132-000	SCREW TOP PANEL .....	11
2	XDCZZ	53800	137858-000	SCREW .....	6
3	XDCZZ	53800	136028-000	RETAINER,TRIM .....	24
4	XDCZZ	53800	136289-000	SPACER,OPTIONAL .....	2
5	XDCZZ	53800	136032-000	PAD,DRUM .....	1
6	XDCZZ	53800	136031-032	PANEL, TOP, DRYER WHITE .....	1
7	XDCZZ	53800	136057-000	NUT,ACORN .....	1
8	XDCZZ	53800	136354-000	SCREW HINGE TO FRONT PANEL .....	3
9	PACZZ	53800	136058-000	SCREW HINGE TO FRONT PANEL .....	1
10	XDCZZ	53800	136056-000	HINGE,DOOR,LOWER .....	1
11	XDCZZ	53800	136053-000	HINGE,DOOR, TOP .....	1
12	XDCZZ	53800	136054-000	SCREW, SPEEDCLIP LID HINGE .....	2
13	XDCZZ	53800	136016-000	RIVET, LATCH TO PANEL .....	1
14	XDCZZ	53800	136015-000	LATCH, SPRING .....	1
15	XDCZZ	53800	136018-000	SEAL, DOOR .....	1
16	XDCZZ	53800	136050-032	DOOR, DRYER WHITE.....	1
17	XDCZZ	53800	136029-000	SCREW .....	26
18	XDCZZ	53800	136470-000	SCREW SIDE PANEL TO FRONT PANEL .....	2
19	XDCZZ	53800	136039-500	STRIP, TRIM, DRYER .....	1
20	XDCZZ	53800	136014-032	PANEL, FRONT, DRYER WHITE .....	1
21	XDCZZ	53800	136033-032	COVER, EXHAUST WHITE .....	1
22	XDCZZ	53800	136024-032	PANEL, SIDE, DRYER R.H. WHITE .....	1
23	XDCZZ	53800	136162-000	CLIP, HARNESS TO SIDE .....	2
24	XDCZZ	53800	136025-032	PANEL, SIDE, DRYER L.H .....	1
25	XDCZZ	53800	136873-026	PANEL, VENTILATION .....	1
26	XDCZZ	53800	079999-000	SCREW, CLIP TO CABINET .....	2
27	XDCZZ	53800	130354-000	LEAD, HEATER CLIP THEM .....	2
28	XDCZZ	53800	136297-000	CLIP, SPEEDNUT TO CABINET .....	2
29	XDCZZ	53800	136811-000	HARNESS, HEATER .....	1
30	XDCZZ	53800	136870-000	HEATER ASSEMBLY .....	1
31	XDCZZ	53800	073653-000	SCREW EXHAUST COLLAR TO REAR PANEL .....	3
32	XDCZZ	53800	136204-000	THERMOSTAT, SAFETY .....	1
33	XDCZZ	53800	136145-000	GROMMET .....	1
34	XDCZZ	53800	140312-026	COVER, ACCESS, TERMIN .....	1
35	XDCZZ	53800	073653-000	SCREW EXHAUST COLLAR TO REAR PANEL .....	4
36	XDCZZ	53800	136183-026	COLLAR, EXHAUST, DUCT .....	2
37	XDCZZ	53800	136034-026	PANEL, REAR .....	1
38	XDCZZ	53800	139410-000	SCREW, HINGE .....	2
39	XDCZZ	53800	136575-132	LID, WASHER WHTIE .....	1
40	XDCZZ	53800	073653-000	SCREW TOP PANEL .....	2
41	XDCZZ	53800	136754-032	PANEL, TOP, WASHER WHITE .....	1
42	XDCZZ	53800	136134-500	STRIP, TRIM, WASHER .....	1
43	XDCZZ	53800	136128-032	PANEL, FRONT, WASHER WHITE .....	1
44	XDCZZ	53800	136131-028	PANEL, ACCESS, REAR WASHER .....	1
45	XDCZZ	53800	131968-000	RETAINER, HOSE, DRAIN .....	1
46	XDCZZ	53800	064154-015	CLAMP, HOSE LINT FILTER .....	1
47	XDCZZ	53800	137465-000	DRAIN HOSE & BUSING ASSY .....	1

SECTION II

TM 55-1905-220-20P

(1) ITEM NO	(2) SMR CODE	(3) CAGEC	(4) PART NUMBER	(5) DESCRIPTION AND USABLE ON CODES(UOC)	(6) QTY
48	XDCZZ	53800	132251-000	BUSHING,HOSE,DRAIN .....	1
49	XDCZZ	53800	064154-013	CLAMP,HOSE TO COUPLER .....	1
50	XDCZZ	53800	130441-000	COUPLER,HOSE,DRAIN .....	1
50	XDCZZ	53800	141124-000	COUPLER,HOSE,DRAINUSE WITH .....	1
51	XDCZZ	53800	141123-000	VALVE,CHECK,HOSE DRAIN, USE WITH .....	1
52	XDCZZ	53800	136888-032	MODELS ENDING WITH 01.....	1
53	XDCZZ	53800	134165-300	CABINET,WASHER WHITE .....	1
54	XDCZZ	53800	134166-000	LEG,LEVELING .....	4
54	XDCZZ	53800	134166-000	PAD,LEG,LEVELING .....	4
55	XDCZZ	53800	136137-026	BASE,WASHER .....	1

END OF FIGURE

413-2



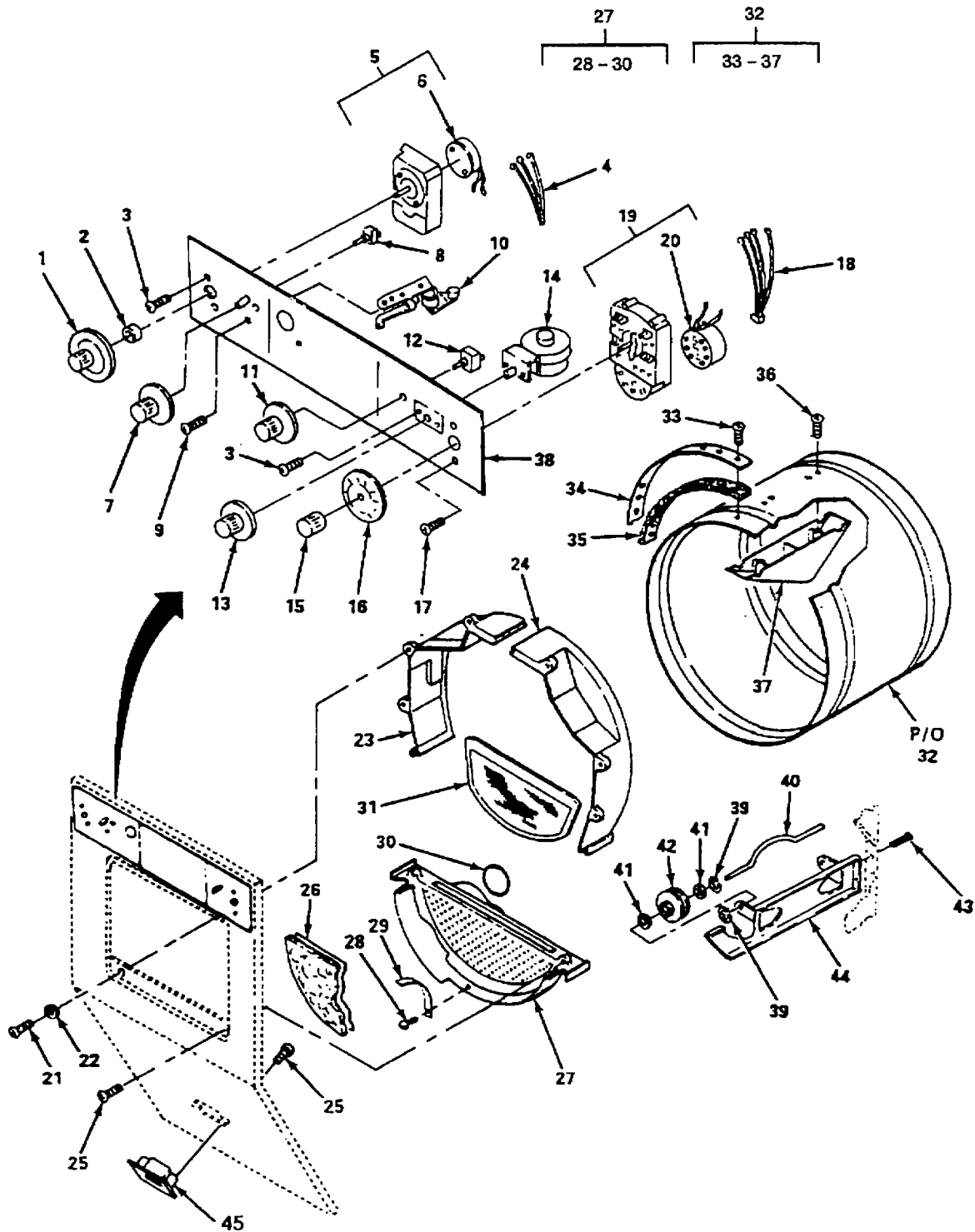

Figure 414. Washer/Dryer Drum Heater.

## SECTION II

TM 55-1905-220-20P

(1) ITEM NO	(2) SMR CODE	(3) CAGEC	(4) PART NUMBER	(5) DESCRIPTION AND USABLE ON CODES(UOC)	(6) QTY
GROUP 12 COMMISSARY SPACE EQUIPMENT					
FIG. 414 WASHER/DRYER DRUM HEATER					
1	XDCZZ	53800	136835-100	KNOB & DIAL ASSY .....	1
2	XDCZZ	53800	078212-000	SPACER TIMER SHAFT DRYER .....	1
2	XDCZZ	53800	136772-000	SPACER TIMER SHAFT WASHER .....	1
3	XDCZZ	53800	135021-000	SCREW FAB SELECTOR SWITCH TO PANEL.....	4
4	XDCZZ	53800	136810-000	HARNES,DRYER .....	1
5	XDCZZ	53800	136727-000	TIMER & MOTOR,DRYER .....	1
6	XDCZZ	53800	135501-009	MOTOR,ALTERNATING .....	1
7	XDCZZ	53800	136837-000	KNOB FABRIC SELECTOR SWITCH .....	1
8	XDCZZ	53800	136556-000	SWITCH,SELECTOR FABRIC .....	1
9	XDCZZ	53800	135019-000	SCREW .....	4
10	XDCZZ	53800	136194-200	SWITCH,START & DOOR PUSH .....	1
11	XDCZZ	53800	136840-000	KNOB WATER TEMP SWITCH.....	1
12	XDCZZ	53800	136669-000	SWITCH,TEMPERATURE WATER .....	1
13	XDCZZ	53800	136842-000	KNOB PRESSURE SWITCH .....	1
14	XDCZZ	53800	078342-100	SWITCH,PRESSURE .....	1
15	XDCZZ	53800	136833-000	KNOB TIMER-WASHER .....	1
16	XDCZZ	53800	136834-000	INDICATOR,DIAL .....	1
17	XDCZZ	53800	073635-000	SCREW .....	2
18	XDCZZ	53800	136756-000	HARNES,DRYER,UPPER .....	1
19	XDCZZ	53800	139121-200	TIMER & MOTOR,WASHE .....	1
20	XDCZZ	53800	068832-004	MOTOR,ALTERNATING .....	1
21	XDCZZ	53800	079999-000	SCREW .....	1
22	PACZZ	53800	078259-000	WASHER .....	4
23	XDCZZ	53800	136043-000	RIM,DRUM L.HH .....	1
24	XDCZZ	53800	136042-000	RIM,DRUM R.H .....	1
25	XDCZZ	53800	136468-000	SCREW BFL TO DRUM-MAG.ASSY TO .....	4
				PANEL .....	
26	XDCZZ	53800	136017-000	INSULATION .....	1
27	XDCZZ	53800	136239-000	LINT HOUSING ASSY .....	1
28	XDCZZ	53800	136468-000	SCREW CLIP TO HOUSING .....	1
29	XDCZZ	53800	136048-000	CLIP LINT SCREEN .....	1
30	XDCZZ	53800	136240-000	SEAL LINT HOUSING .....	1
31	XDCZZ	53800	136047-000	FILTER,LINT,DRYING .....	1
32	XDCZZ	53800	136003-Q28	DRUM ASSEMBLY .....	1
33	XDCZZ	53800	136469-000	SCREW BAND TO DRUM .....	8
34	XDCZZ	53800	136009-000	BAND FRONT AND REAR .....	2
35	XDCZZ	53800	136007-000	SEAL,DRUM,FRONT .....	1
35	XDCZZ	53800	136008-000	SEAL,DRUM,REAR .....	1
36	XDCZZ	53800	136468-000	SCREW .....	6
37	XDCZZ	53800	136005-000	BAFFLE,DRUM,DRYING .....	3
38	XDCZZ	53800	136832-000	TRIMPLATE .....	1
39	PACZZ	53800	136075-000	RING,RETAINING SNAP .....	4
40	PACZZ	53800	136073-000	SHAFT,ROLLER,DRUM DRUM ROLLER .....	2
41	PACZZ	53800	136074-000	WASHER,FLAT WASHER,ROLLER .....	4
42	PACZZ	53800	136175-000	ROLLER AND WHEEL AS .....	4
43	XDCZZ	53800	136029-000	SCREW DRUM ROLLER BASKET TO SIDE .....	4
				PANELS .....	
44	XDCZZ	53800	136069-000	BRACKET DRUM ROLLER R.H .....	1

SECTION II

TM 55-1905-220-20P

(1) ITEM NO	(2) SMR CODE	(3) CAGEC	(4) PART NUMBER	(5) DESCRIPTION AND USABLE ON CODES(UOC)	(6) QTY
44	XDCZZ	53800	136070-000	BRACKET DRUM ROLLER L.H .....	1
45	XDCZZ	53800	136019-032	MAGNET ASSEMBLY WHITE .....	1

END OF FIGURE

414-2

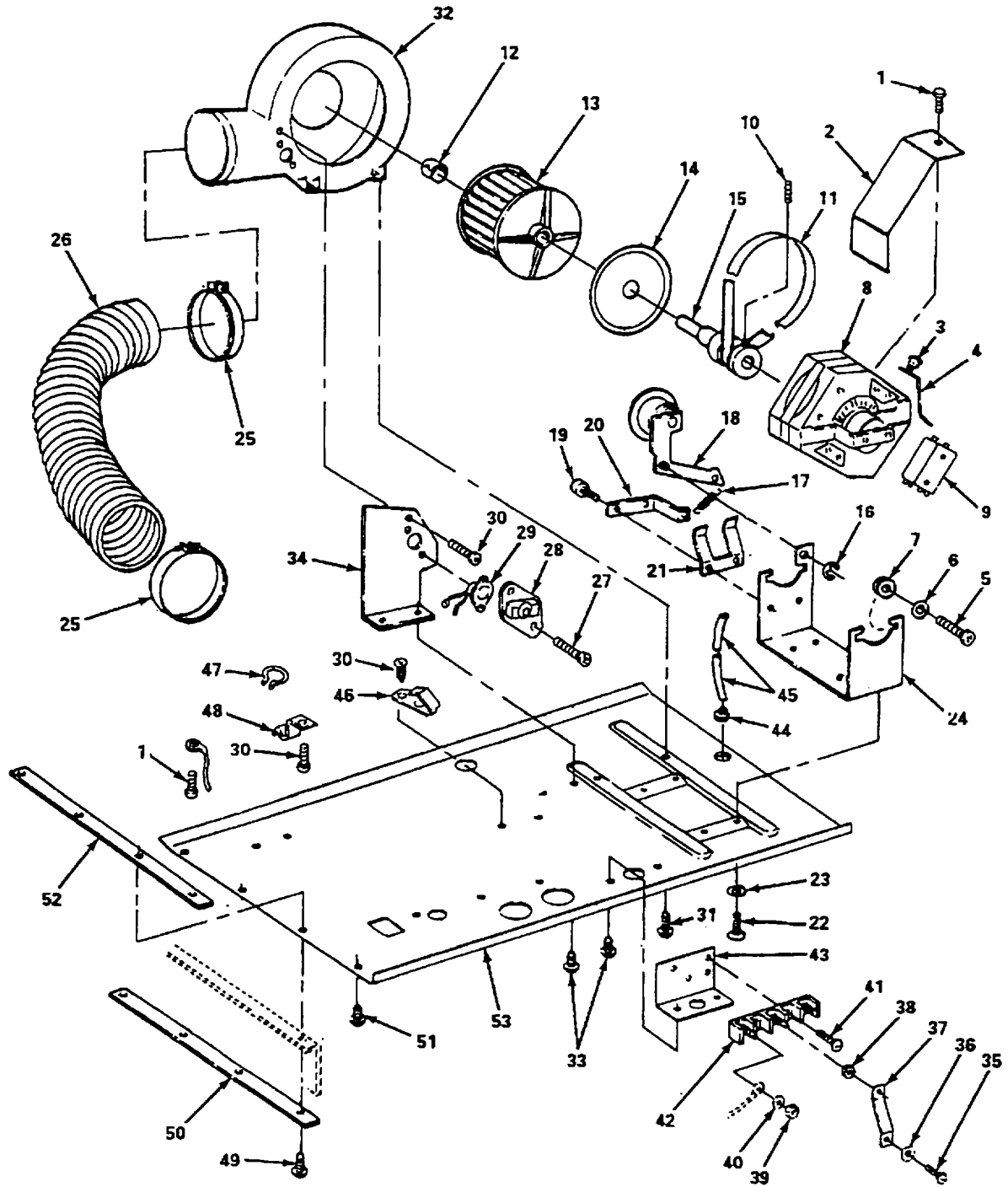

Figure 415. Washer/Dryer Blower.

(1) ITEM NO	(2) SMR CODE	(3) CAGEC	(4) PART NUMBER	(5) DESCRIPTION AND USABLE ON CODES(UOC)	(6) QTY
<b>GROUP 12 COMMISSARY SPACE EQUIPMENT</b>					
<b>FIG. 415 WASHER/DRYER BLOWER</b>					
1	XDCZZ	53800	137749-000	SCREW .....	2
2	XDCZZ	53800	136098-000	SHIELD MOTOR TERMINAL .....	1
3	XDCZZ	53800	132144-000	SCREW .....	1
4	XDCZZ	53800	136100-000	WIRE,GROUND .....	1
5	XDCZZ	53800	136244-000	SCREW MOTOR TO CRADLE .....	4
6	XDCZZ	53800	136081-000	WASHER .....	4
7	XDCZZ	53800	136079-000	GROMMET .....	4
8	XDCZZ	53800	136198-000	CMOTOR,ALTERNATING DRYER MOTOR AND. ....	1
9	XDCZZ	53800	135503-200	SWITCH,MOTOR EMERSON .....	1
9	XDCZZ	53800	135503-100	SWITCH,MOTOR GE .....	1
10	XDCZZ	53800	136084-000	SCREW,SET BLOWER ASSY TO MOTOR .....	2
11	XDCZZ	53800	136102-000	BELT,DRUM .....	1
12	XDCZZ	53800	136097-000	CLIP,SPRING BLOWER WHEEL .....	1
13	XDCZZ	53800	136096-000	WHEEL,BLOWER .....	1
14	XDCZZ	53800	136095-026	PLATE BLOWER HOUSING .....	1
15	XDCZZ	53800	136083-000	SHAFT BLOWER WHEEL .....	1
16	PACZZ	53800	136093-000	CRING,RETAINING IDLER ASSY TO MOTOR CRADLE.....	1
17	XDCZZ	53800	136094-000	SPRING IDLER,ARM .....	1
18	XDCZZ	53800	136798-000	IDLER ARM ASSEMBLY SSEMBLY .....	1
19	XDCZZ	53800	136249-000	CSCREW GRND WIRE & RETAINER .....	2
20	XDCZZ	53800	136243-000	BRACKET SPRING IDLER .....	1
21	PACZZ	53800	136085-000	RETAINER .....	1
22	XDCZZ	53800	138539-000	CSCREW .....	4
23	XDCZZ	53800	063602-000	WASHER,LOCK MOTOR CRADLE BOLT .....	1
24	XDCZZ	53800	136078-000	CRADLE MOTOR .....	1
25	XDCZZ	53800	136124-000	CLAMP TUBE .....	2
26	XDCZZ	53800	136123-000	TUBE,EXHAUST .....	1
27	XDCZZ	53800	130220-000	SCREW .....	2
28	XDCZZ	53800	136776-000	THERMOSTAT,FLOW CONTROL .....	1
29	XDCZZ	53800	136777-000	HEATER EXTERNAL THERMOSTAT .....	1
30	XDCZZ	53800	136029-000	SCREW BUZZER TO BASE .....	6
31	XDCZZ	53800	136468-000	SCREW BLOWER HOUSING TO BASE .....	4
32	XDCZZ	53800	136117-000	BLOWER HOUSING .....	1
33	XDCZZ	53800	136249-000	SCREW .....	4
34	XDCZZ	53800	136121-000	BRACKET THERM MTNG .....	1
35	XDCZZ	53800	131225-000	SCREW .....	1
36	PACZZ	53800	078101-000	WASHER,CONCAVE .....	1
37	XDCZZ	53800	076793-000	STRAP,GROUND .....	1
38	XDCZZ	53800	073340-000	NUT TERMINAL BLOCK (SILVER) .....	2
39	XDCZZ	53800	073339-000	NUT BRASS .....	4
40	XDCZZ	53800	073329-000	WASHER .....	3
41	XDCZZ	53800	136471-000	SCREW .....	2
42	XDCZZ	53800	073334-000	BLOCK,TERMINAL .....	1
43	XDCZZ	53800	136532-000	BRACKET TERN BLOCK .....	1
44	XDCZZ	53800	077193-000	CONNECTOR PRESSURE TUBE .....	1
45	XDCZZ	53800	077199-010	TUBE,PRESSURE .....	1
46	XDCZZ	53800	133242-000	BUZZER .....	1

SECTION II

TM 55-1905-220-20P

(1) ITEM NO	(2) SMR CODE	(3) CAGEC	(4) PART NUMBER	(5) DESCRIPTION AND USABLE ON CODES(UOC)	(6) QTY
47	XDCZZ	53800	136343-000	RETAINER .....	2
48	XDCZZ	53800	136107-000	CLIP TOP SUPPORT .....	2
49	XDCZZ	53800	137944-000	SCREW .....	4
50	XDCZZ	53800	136566-025	BRACE .....	2
51	XDCZZ	53800	136182-000	SCREW .....	2
52	XDCZZ	53800	136181-025	PLATE DRYER MOUNTING UPPER .....	2
53	XDCZZ	53800	136565-028	BASE DRYER .....	1

END OF FIGURE

415-2

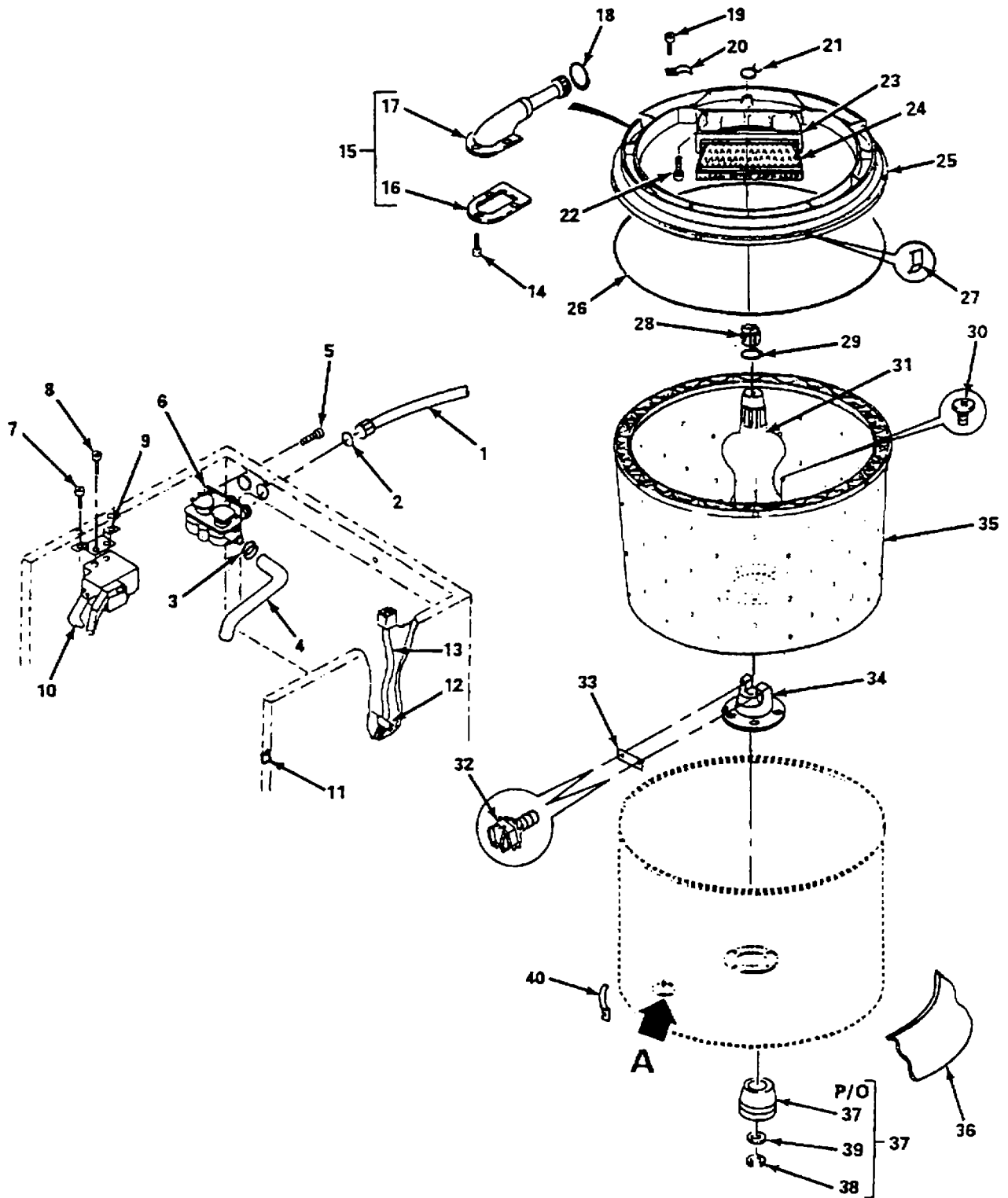
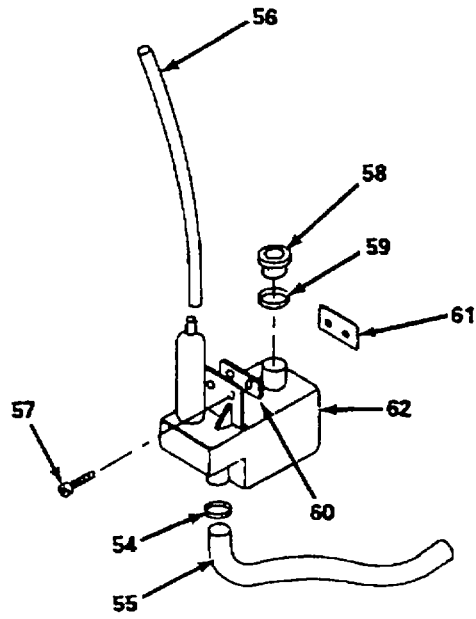
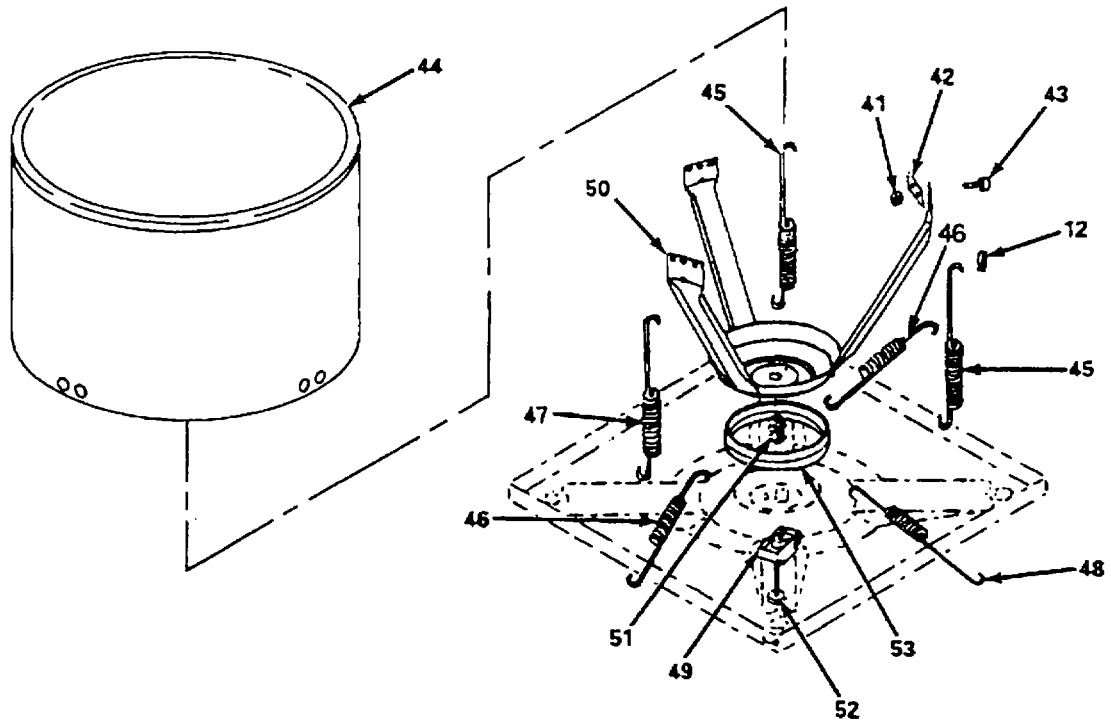

Figure 416. Washer/Dryer Tubs, Water Valve and Lid Switch (Sheet 1 of 2).



**DETAIL A**

Figure 416. Washer/Dryer Tubs, Water Valve and Lid Switch (Sheet 2 of 2).



(1) ITEM NO	(2) SMR CODE	(3) CAGEC	(4) PART NUMBER	(5) DESCRIPTION AND USABLE ON CODES(UOC)	(6) QTY
<b>GROUP 12 COMMISSARY SPACE EQUIPMENT</b>					
<b>FIG. 416 WASHER/DRYER TUBS, WATER VALVE AND LID SWITCH</b>					
1	XDCZZ	53800	140162-000	HOSE,INLET,HOT .....	1
1	XDCZZ	53800	073610-000	HOSE,INLET,COLD .....	1
2	XDCZZ	53800	139814-000	WASHER HOSE .....	4
3	XDCZZ	53800	064154-003	CLAMP HOSE TO WATER VALVE .....	1
4	XDCZZ	53800	137507-000	HOSE .....	1
5	XDCZZ	53800	136249-000	SCREW .....	2
6	XDCZZ	53800	140274-000	VALVE,WATER .....	1
7	XDCZZ	53800	136470-000	SCREW LID LOCK .....	2
8	XDCZZ	53800	136029-000	SCREW .....	2
9	XDCZZ	53800	136148-000	BRACKET LID LOCK .....	1
10	XDCZZ	53800	138862-000	LOCK,LID .....	1
11	XDCZZ	53800	136162-000	HARNESS .....	1
12	XDCZZ	53800	131169-000	CLIP HARNESS TO CABINET .....	2
13	XDCZZ	53800	136757-000	HARNESS LOWER WASHER MOTOR .....	1
14	XDCZZ	53800	132655-000	SCREW .....	3
15	XDCZZ	53800	137017-000	WATER INLET ASSEMBL WATER .....	1
16	XDCZZ	53800	138517-000	GASKET WATER INLET .....	1
17	XDCZZ	53800	137506-000	VALVE,CHECK .....	1
18	XDCZZ	53800	064154-010	CLAMP HOSE TO WATER INLET ASSY .....	1
19	XDCZZ	53800	060753-000	SCREW .....	1
20	XDCZZ	53800	134093-000	CLAMP .....	1
21	XDCZZ	53800	063460-007	CLAMP .....	1
22	XDCZZ	53800	134167-000	SCREW HOUSING TO COVER .....	5
23	XDCZZ	53800	134878-000	HOUSING LINT FILTER .....	1
23	XDCZZ	53800	140694-000	HOUSING USE ON MODELS ENDING WITH .....	1
				01 .....	
24	XDCZZ	53800	078887-100	FILTER,LINT .....	1
24	XDCZZ	53800	140693-000	FILTER,LINT USE WITH MODELS.....	1
				ENDING WITH 01 .....	
25	XDCZZ	53800	137379-000	COVER TUB .....	1
26	XDCZZ	53800	178611-100	SEAL TUB COVER .....	1
27	XDCZZ	53800	079975-000	CLIP TUB COVER .....	8
28	XDCZZ	53800	131203-100	CAP,AGITATOR .....	1
29	XDCZZ	53800	073565-000	WASHER .....	1
30	XDCZZ	53800	078862-000	SCREW .....	5
31	XDCZZ	53800	078117-100	AGITATOR .....	1
32	XDCZZ	53800	060573-000	,SCREW .....	2
33	XDCZZ	53800	060562-128	PLATE,LOCK .....	1
34	XDCZZ	53800	078133-100	TRUNNION .....	1
35	XDCZZ	53800	078523-100	TUB,SPIN .....	1
36	XDCZZ	53800	132044-000	SHIELD MOTOR,PLASTIC .....	1
37	PACZZ	53800	137015-000	HOUSING ASSEMBLY,BE .....	1
38	XDCZZ	53800	132834-000	SPACER .....	1
39	XDCZZ	53800	132835-000	WASHER,THRUST .....	1
40	XDCZZ	53800	130491-000	CLAMP RECIRC .....	1
41	XDCZZ	53800	054287-000	NUT .....	6
42	XDCZZ	53800	132729-000	PLATE BOLT LEG .....	3

## SECTION II

TM 55-1905-220-20P

(1) ITEM NO	(2) SMR CODE	(3) CAGEC	(4) PART NUMBER	(5) DESCRIPTION AND USABLE ON CODES(UOC)	(6) QTY
43	XDCZZ	53800	063532-000	SCREW .....	6
44	XDCZZ	53800	078120-000	TUB,SPLASH .....	1
45	XDCZZ	53800	137997-000	SPRING VERT, LONG .....	2
46	XDCZZ	53800	078135-000	SPRING HOR (SHORT) .....	2
47	XDCZZ	53800	137997-100	SPRING VERT, SHORT .....	1
48	XDCZZ	53800	079837-000	SPRING HORIZONTAL (LONG) .....	1
49	PACZZ	53800	077075-000	BLOCK, SHIPPING SHIPPING .....	1
50	XDCZZ	53800	079630-000	LEG & DOME ASSEMBLY .....	1
51	PACZZ	53800	077074-000	NUT, EXPANSION .....	1
52	PACZZ	53800	137203-000	BOLT SHIPPING .....	1
53	XDCZZ	53800	130789-000	RING ASSEMBLY SNUBBER .....	1
54	XDCZZ	53800	064154-012	CLAMP HOSE TO BUTTON TRAP .....	1
55	XDCZZ	53800	139191-000	TRAP HOSE PUMP TO BUTTON .....	1
56	XDCZZ	53800	077199-007	TUBE, PRESSURE .....	1
57	XDCZZ	53800	136471-000	SCREW .....	2
58	XDCZZ	53800	137466-000	GROMMET .....	1
59	XDCZZ	53800	064154-020	CLAMP BUTTON TRAP TO GRUMMET .....	1
60	PACZZ	53800	140324-000	SHIM SHIM BUTTON .....	1
61	XDCZZ	53800	139592-000	SPEEDNUT .....	1
62	XDCZZ	53800	077276-000	TRAP BUTTON .....	1

END OF FIGURE

**416-2**

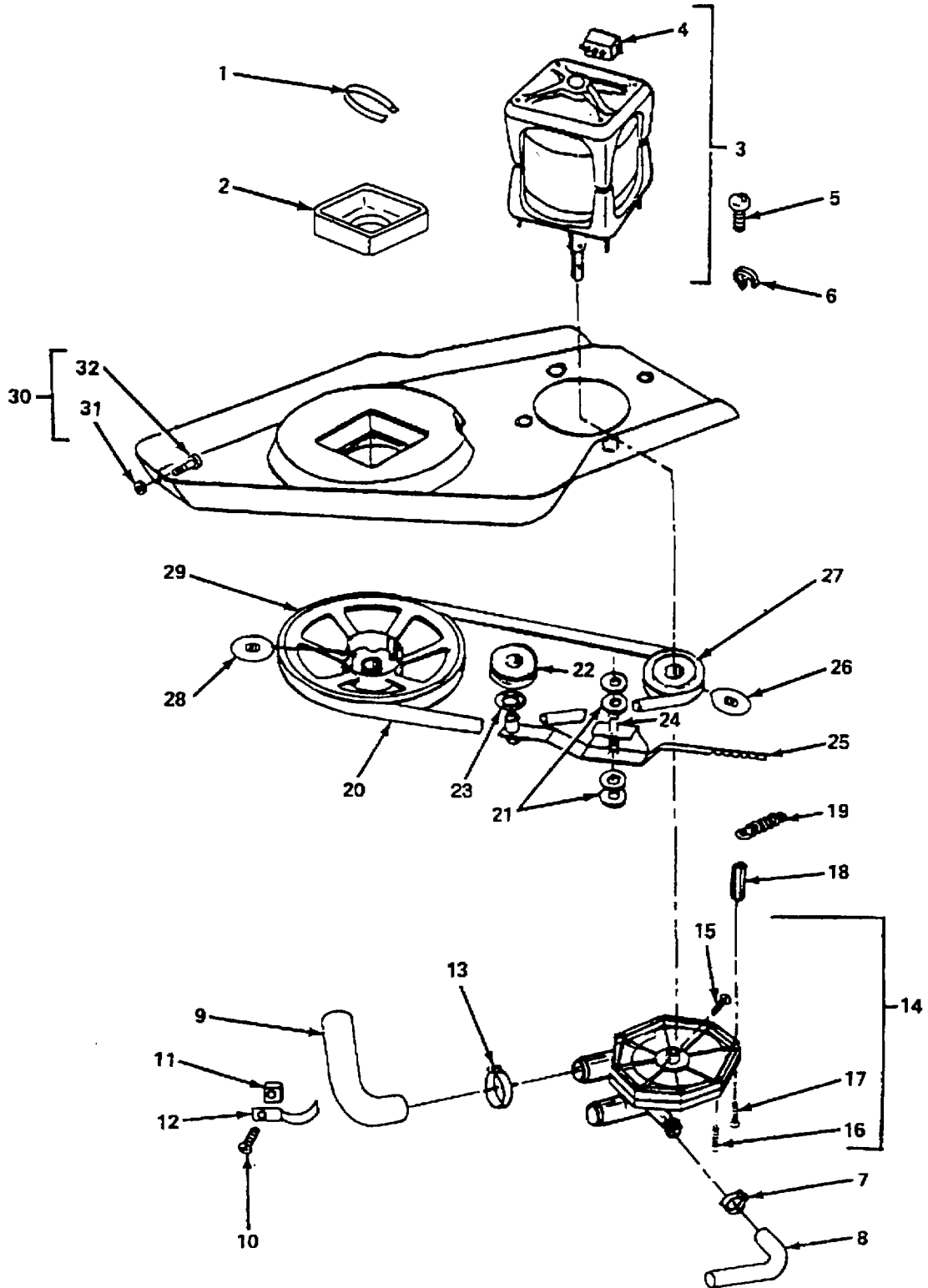

Figure 417. Washer/Dryer Drive System Pump.

## SECTION II

TM55-1905-220-20P

(1) ITEM NO	(2) SMR CODE	(3) CAGEC	(4) PART NUMBER	(5) DESCRIPTION AND USABLE ON CODES(UOC)	(6) QTY
GROUP 12 COMMISSARY SPACE EQUIPMENT					
FIG. 417 WASHER/DRYER DRIVE SYSTEM PUMP					
1	XDCZZ	53800	130495-100	.TIE HARNESS TO MOTOR.....	1
2	XDCZZ	53800	077009-100	.CUSHION RUBBER .....	1
3	XDCZZ	53800	078394-100	.MOTOR,ALTERNATING .....	1
4	XDCZZ	53800	067631-013	.SWITCH,MOTOR (EMERSON).....	1
4	XDCZZ	53800	067631-012	C SWITCH,MOTOR (G. E.).....	1
5	XDCZZ	53800	132144-000	CSCREW,GROUND.....	1
6	XDCZZ	53800	066912-000	CLAMP RECIRC. HOSE TO SUPPORT PLATE.....	2
7	XDCZZ	53800	064154-006	.CLAMP.....	1
8	XDCZZ	53800	136147-000	.HOSE RECIRC PUMP TO SPIN TUB .....	1
9	XDCZZ	53800	136149-000	.HOSE PUMP TO DRAIN CPLING .....	1
9	XDCZZ	53800	141127-000	.HOSE USE WITH MODELS ENDING WITH 01.....	1
10	XDCZZ	53800	073653-000	.SCREW.....	2
11	XDCZZ	53800	136297-000	.SPEEDNUT .....	2
12	XDCZZ	53800	136152-000	.CLAMP HOSE TO TUB .....	2
13	XDCZZ	53800	064154-012	.CLAMP.....	2
14	XDCZZ	53800	133058-000	.PUMP ASSEMBLY COMPLETE.....	1
15	XDCZZ	53800	077203-000	.SCREW.....	1
16	XDCZZ	53800	078716-000	.SCREW.....	4
17	XDCZZ	53800	077669-000	.SCREW PUMP MOUNTING.....	4
18	XDCZZ	53800	077012-100	.SPACER,HEX .....	3
19	XDCZZ	53800	078465-000	.SPRING,TENSION IDLER ARM.....	1
20	XDCZZ	53800	133171-000	.BELT,V.....	1
21	XDCZZ	53800	078792-000	.WASHER .....	4
22	XDCZZ	53800	130879-000	.PULLEY,V IDLER ARM .....	1
23	PACZZ	53800	140083-000	CWASHER,SPRING TENSI .....	1
24	XDCZZ	53800	078743-000	.SPACER,ROUND.....	1
25	XDCZZ	53800	133091-000	CARM,TENSION .....	1
26	XDCZZ	53800	132861-000	.SCREW,SET .....	1
27	XDCZZ	53800	134881-000	CPULLEY,MOTOR .....	1
28	XDCZZ	53800	078793-000	.SCREW,SET .....	1
29	XDCZZ	53800	078682-100	.PULLEY,TRANSMISSION.....	1
30	XDCZZ	53800	079494-300	.PLATE,SUPPORT .....	1
31	XDCZZ	53800	073804-000	.LOCKNUT .....	3
32	XDCZZ	53800	077090-000	.BOLT.....	3

END OF FIGURE

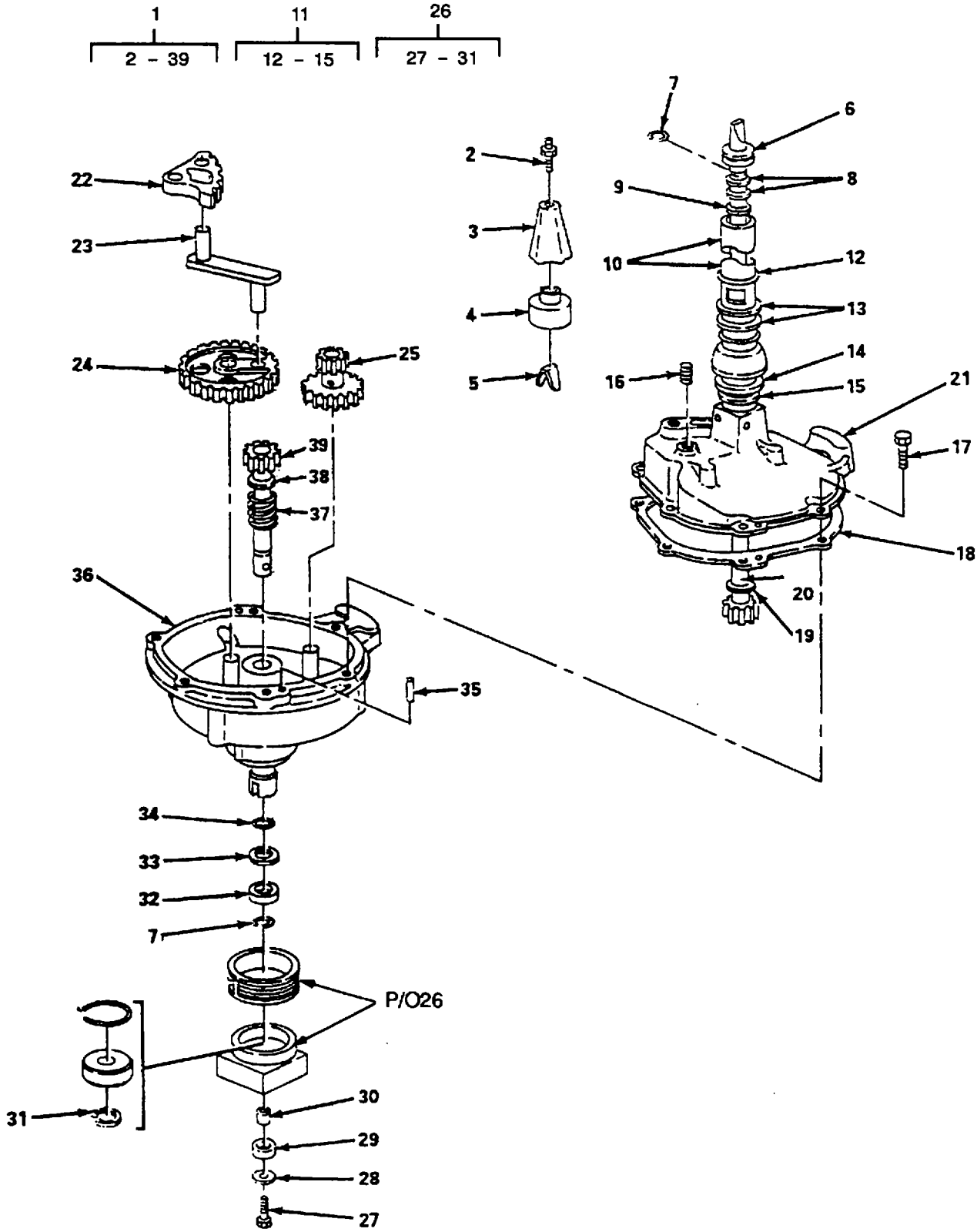

Figure 418. Washer/Dryer Transmission, Water Seal and Lower Bearing.

## SECTION II

TM55-1905-220-20P

(1) ITEM NO	(2) SMR CODE	(3) CAGEC	(4) PART NUMBER	(5) DESCRIPTION AND USABLE ON CODES(UOC)	(6) QTY
GROUP 12 COMMISSARY SPACE EQUIPMENT					
FIG. 418 WASHER/DRYER TRANSMISSION, WATER SEAL AND LOWER BEARING					
1	XDCOO	53800	130416-100	..TRANSMISSION COMPLETE.....	1
2	XDCZZ	53800	063882-000	..BOLT,STUD AGITATOR SHAFT.....	1
3	XDCZZ	53800	063880-000	..BLOCK DRYER.....	1
4	XDCZZ	53800	077283-000	..SHIELD AGITATOR.....	1
5	PACZZ	53800	063881-400	..SHIM DRIVE LOG (AS REQUIRED).....	V 1
6	XDCZZ	53800	066275-000	..SEAL UPPER LIP,AGITATOR SHAFT.....	1
7	PACZZ	53800	068158-000	..RING,RETAINING.....	2
8	XDCZZ	53800	077060-000	..WASHER,SPACER.....	V 1
9	XDCZZ	53800	062568-000	..WASHER,THRUST AGITATOR SHAFT.....	1
10	XDCZZ	53800	060556-400	..SLEEVE AGITATOR SHAFT.....	1
11	XDCZZ	53800	079420-000	..KIT,SEAL,WATER.....	1
12	PACZZ	53800	064305-000	.. RING,RETAINING SEAL TO AGITATOR SHAFT.....	1
13	XDCZZ	53800	078332-000	...WASHER,SPACER.....	V 1
14	XDCZZ	53800	077156-000	...SLINGER AGITATOR SHAFT.....	1
15	XDCZZ	53800	077154-000	.. WASHER,FELT AGITATOR SHAFT (LUB WITH 133059 OIL).....	1
16	XDCZZ	53800	077061-000	..PLUG PIPE.....	1
17	XDCZZ	53800	079688-000	..SCREW HSING TO HSING.....	4
18	XDCZZ	53800	077047-000	GASKET GEAR HOUSING.....	1
19	XDCZZ	53800	078517-000	..SHAFT ASSEMBLY AGITATOR.....	1
20	XDCZZ	53800	077092-000	..WASHER,SPACER.....	1
21	XDCZZ	3800	137016-000	..HOUSING ASSEMBLY UPPER,WITH GASKET.....	1
22	XDCZZ	53800	130405-100	..GEAR,SECTOR,SPUR.....	1
23	XDCZZ	53800	066078-100	..ROD,CONNECTING.....	1
24	XDCZZ	53800	130404-100	..GEAR,CRANK.....	1
25	XDCZZ	53800	130403-100	..GEAR,IDLER.....	1
26	XDCZZ	53800	137014-000	..HOUSING ASSEMBLY,BE ASSEMBLY.....	1
27	XDCZZ	53800	138539-000	...SCREW PLATE TO BEARING HSNB.....	2
28	XDCZZ	53800	079874-000	...WASHER,SPACER.....	2
29	PACZZ	53800	078749-000	...SPACER,RING.....	2
30	XDCZZ	53800	130060-000	...SPACER SLEEVE.....	2
31	PACZZ	53800	078056-000	... RING,RETAINING.....	1
32	XDCZZ	53800	077098-000	..WASHER SPACER.....	1
33	XDCZZ	53800	077051-000	..WASHER,THRUST.....	1
34	XDCZZ	53800	077062-000	..SEAL LOWER LIP.....	1
35	PACZZ	53800	077058-000	..PIN,STRAIGHT,HEADLE HSNB TO HSNB.....	2
36	XDCZZ	53800	133040-000	..HOUSING ASSEMBLY LOWER.....	1
37	XDCZZ	53800	077052-000	..SPRING SMALL LGS.....	1
38	XDCZZ	53800	077051-000	..WASHER,THRUST.....	1
39	XDCZZ	53800	078722-000	..SHAFT ASSEMBLY LOWER.....	1

END OF FIGURE

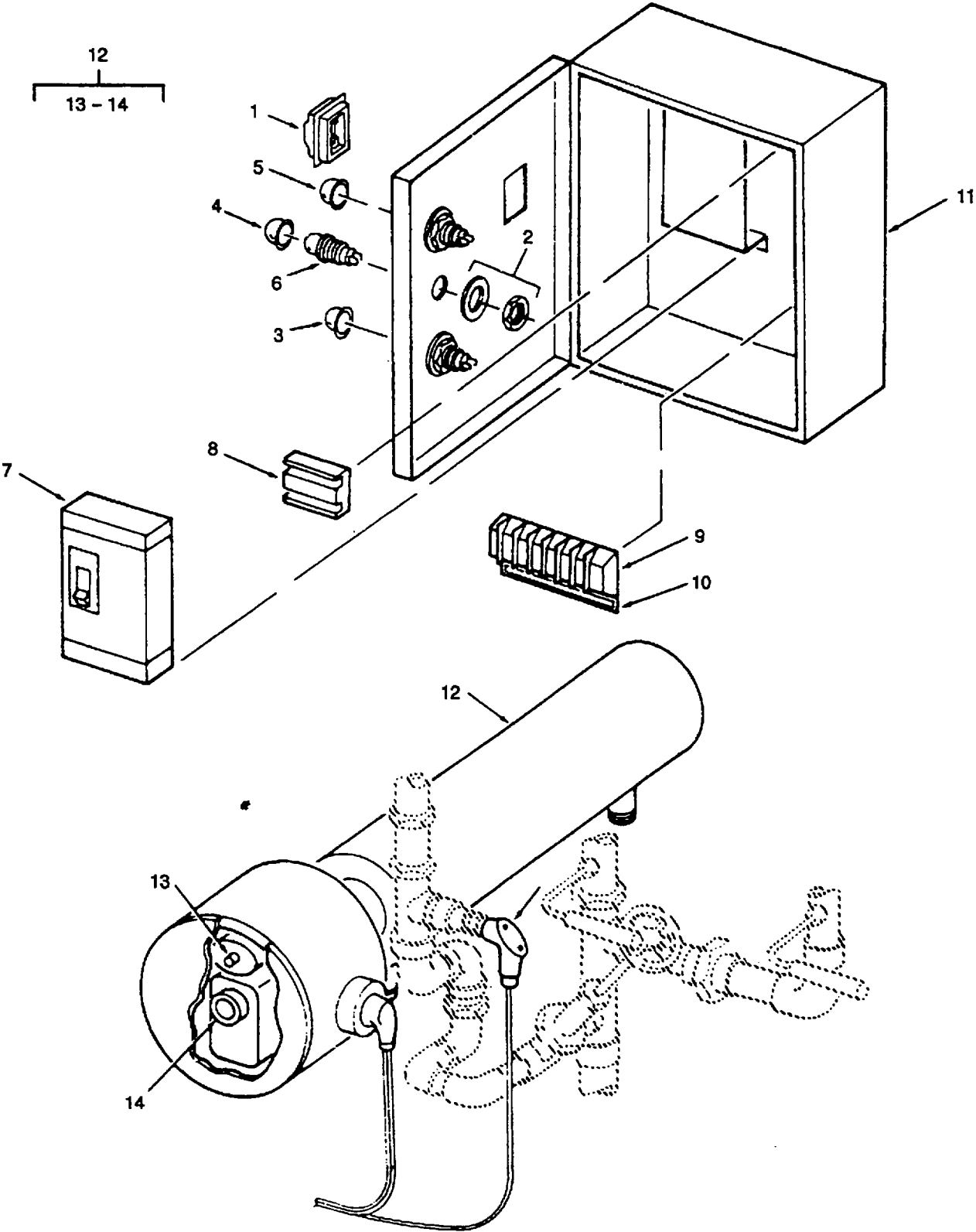

Figure 419. Sanitizing Sink Heater.

## SECTION II

TM55-1905-220-20P

(1) ITEM NO	(2) SMR CODE	(3) CAGEC	(4) PART NUMBER	(5) DESCRIPTION AND USABLE ON CODES(UOC)	(6) QTY
GROUP 12 COMMISSARY SPACE EQUIPMENT					
FIG. 419 SANITIZING SINK HEATER					
	XDCZZ	98042	268-76	HEATER SANITIZING SINK.....	1
1	XDCZZ	97539	1077	.BOOT CIRCUIT BREAKER.....	1
2	XDCZZ	72619	31-3101-01-102	HOLDER LAMP .....	3
3	XDCZZ	13812	32-0431-300	.LENS RED .....	1
4	XDCZZ	13812	32-0432-300	.LENS GREEN .....	1
5	XDCZZ	13812	32-0433-300	LENS AMBER .....	1
6	PACZZ	11660	6S6	.LAMP,INCANDESCENT .....	3
7	XDCZZ	11660	EB2020	.BREAKER CIRCUIT 20 AMP 120 VOLT 2 POLE.....	1
8	XDCZZ	83561	129-907	.RELAY SPDT .....	1
9	XDCZZ	71785	6-140	.BLOCK TERMINAL .....	1
10	XDCZZ	96906	MS-6-140	.STRIP MARKER.....	1
11	XDCZZ	00843	A-1210CH	.BOX HEATER SINK CONTROL .....	1
12	PACZZ	65586	054-146335-001	.HEATER,WATER.....	1
13	XDCZZ	44907	10H-14	..CUTOUT THERMAL (OPENS AT 205 DEGREES F) .....	1
14	XDCZZ	77857	AR-2525	..THER11MOSTAT ELEMENT (60-250 DEG F)	1
15	XDCZZ	15801	18000	.BEARING,BALL,WIPER.....	1

END OF FIGURE



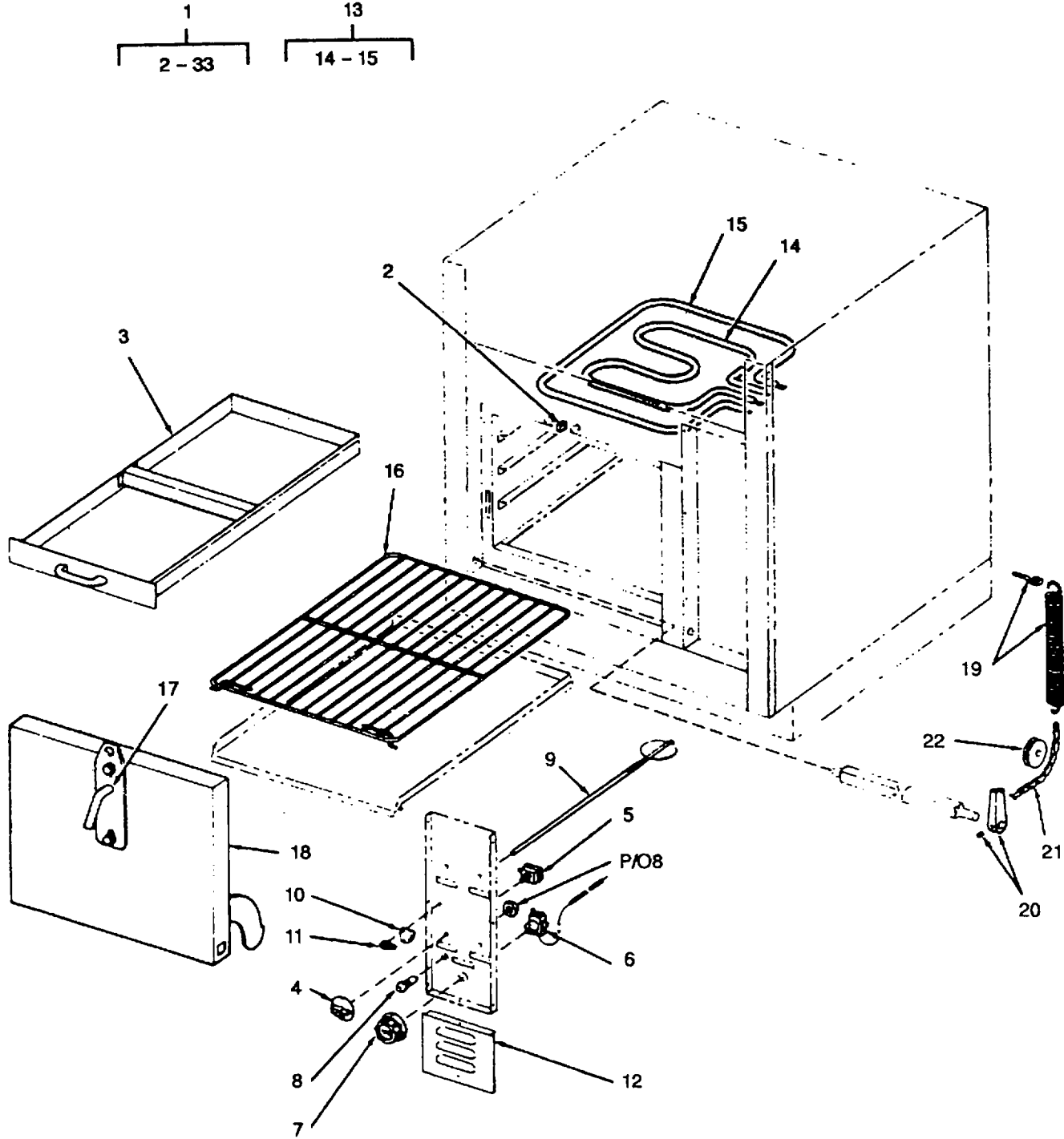

Figure 420. Electric Range (Sheet 1 of 2).

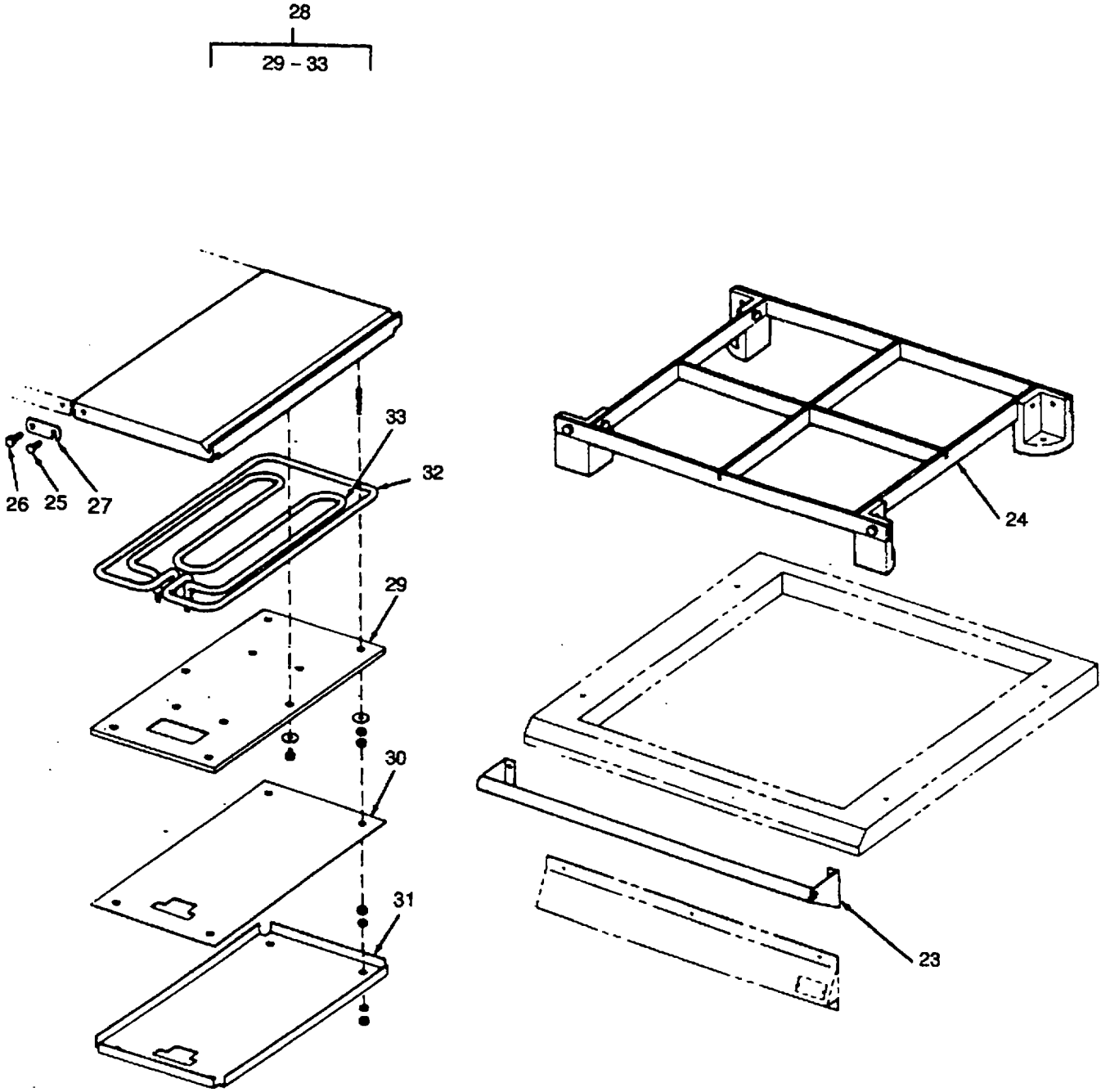

Figure 420. Electric Range (Sheet 2 of 2).

## SECTION II

TM55-1905-220-20P

(1) ITEM NO	(2) SMR CODE	(3) CAGEC	(4) PART NUMBER	(5) DESCRIPTION AND USABLE ON CODES(UOC)	(6) QTY
GROUP 12 COMMISSARY SPACE EQUIPMENT					
FIG. 420 ELECTRIC RANGE					
1	XDCHH	87574	436MIRA	RANGE ELECTRIC 440V 3PH 60HZ W/ GRILLE TOP,SEA RAILS & HAND RAILS .....	1
2	XDCZZ	87574	436-505-2	.LATCH SEA OVEN .....	1
3	XDCZZ	87574	436-482T	.PAN ASSEMBLY DRIP RIGHT .....	1
3	XDCZZ	87574	436-481T	.PAN ASSEMBLY DRIP LEFT .....	1
4	XDCZZ	87574	4161A8715	.KNOB SWITCH TOP .....	4
5	PACZZ	78770	4111A8733	.SWITCH,ROTARY RANGE TOP .....	4
7	XDCZZ	87574	436-753T	.KNOB ASSEMBLY OVEN CONTROL .....	1
8	XDCZZ	78770	4111A0107	.LIGHT RED SIGNAL 460V .....	1
9	XDCZZ	87574	436-420T	.ROD ASSEMBLY VENT OVEN .....	1
10	XDCZZ	87574	621-534	.CONTROL DAMPER .....	1
11	XDCZZ	87574	621-185	.HANDLE DAMPER FOR OVEN .....	1
12	XDCZZ	87574	436-478	.COVER COMPARTMENT .....	1
13	XDCZZ	78770	436-5287	.HEATING ASSEMBLY OVEN UNIT 460V 1800W .....	1
14	PACZZ	78770	PA-169-13	..HEATING ELEMENT TUBULAR INNER 900W 460V .....	1
15	PACZZ	78770	PA-168-13	..HEATING ELEMENT,ELE TUBULAR OUTER 900W 460V .....	1
16	XDCZZ	87574	436-71T	.RACK OVEN .....	1
17	XDCZZ	87574	436-26	.HANDLE OVEN DOOR .....	1
18	XDCZZ	87574	436-16T	.DOOR ASSEMBLY OVEN .....	1
19	XDCZZ	87574	436-121	.SPRING OVEN DOOR .....	1
20	XDCZZ	87574	436-6-1	.ARM HINGE OVEN .....	1
21	XDCZZ	87574	621-123	.CHAIN OVEN DOOR .....	1
22	XDCZZ	87574	621-21	.PULLEY OVEN .....	1
23	XDCZZ	87574	436-505-4	.RAIL HAND RANGE .....	1
24	XDCZZ	87574	436-505-1	RAILS SEA MARINE RANGE .....	1
25	XDCZZ	87574	20A1G-7	.PIN GRIDDLE PLATE LATCH (L858-1) .....	1
26	XDCZZ	87574	20A2G-7	.SCREW GRIDDLE LATCH .....	2
27	XDCZZ	87574	20A2G-8	.LATCH GRIDDLE PLATE .....	1
28	XDCZZ	87574	20M1A-104	.CPLATE HOT 12X24 COMPLETE LEFT 460V	1
28	XDCZZ	87574	20M1A-96	.PLATE HOT 12X24 COMPLETE RIGHT 460V .....	1
29	XDCZZ	87574	20M1G-3	..PLATE ELEMENT CLAMP .....	2
30	XDCZZ	87574	20M1G-4	..BAFFLE ELEMENT INSIDE .....	2
31	XDCZZ	96906	MS51862-24	..SHIELD ELEMENT OUTSIDE BAFFLE .....	2
32	PACZZ	78770	20MIE-30	..HEATING ELEMENT,ELE OUTER 460V .....	1
33	PACZZ	78770	20MIE-31	..HEATING ELEMENT,ELE INNER 460V .....	1

END OF FIGURE

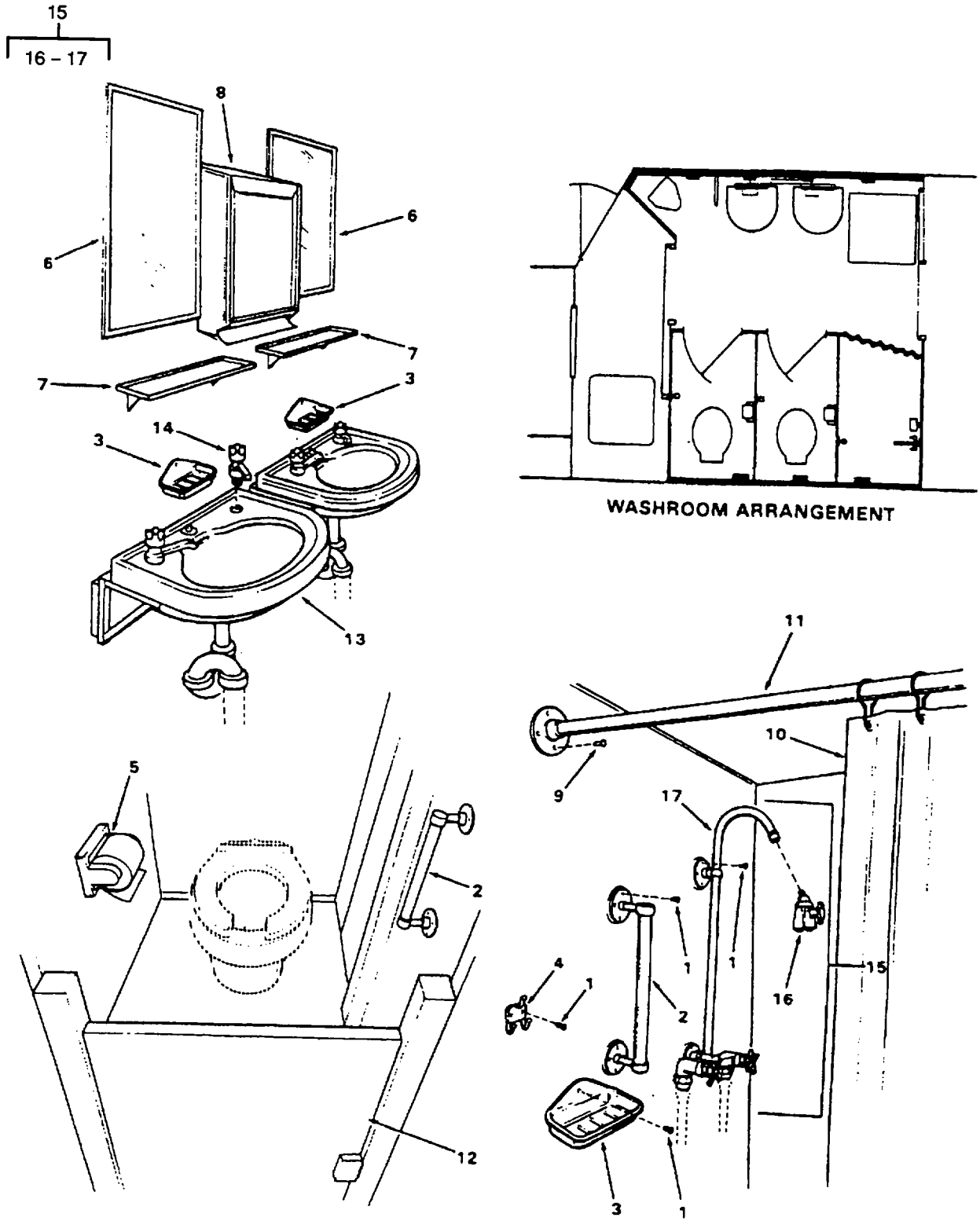

Figure 421. Washroom Equipment

## SECTION II

TM55-1905-220-20P

(1) ITEM NO	(2) SMR CODE	(3) CAGEC	(4) PART NUMBER	(5) DESCRIPTION AND USABLE ON CODES(UOC)	(6) QTY
GROUP 13 WASHROOM FIXTURES					
FIG. 421 WASHROOM EQUIPMENT					
1	XDCZZ	96906	MS16536-163	RIVET TUBULAR STEEL .....	48
2	XDCZZ	21823	4-103	BAR GRAB 1X12 INCH .....	3
3	XDCZZ	21823	4-108	DISH SOAP .....	3
4	XDCZZ	21823	4M-71	HOOK TOWEL .....	3
5	XDCZZ	21823	4M-128	HOLDER TOILET PAPER .....	2
6	XDCZZ	21823	4M-155	MIRROR 12-1/2 X 16-1/2 IN .....	2
7	XDCZZ	91475	538X16	SHELF TOILET .....	2
8	XDCZZ	80064	612-4661620-57	DISPENSER PAPER TOWEL .....	1
9	XDCZZ	80064	612-4661621-17	RIVET 3/16 INCH .....	12
10	XDCZZ	80064	612-4661620-18	CURTAIN SHOWER VINYL .....	1
11	XDCZZ	21823	4-103	ROD CURTAIN 2 FET 6 .....	1
12	XDCZZ	80064	612-4661620-58	DOOR WATER CLOSET 21 X 54 IN .....	2
13	XDCZZ	21823	1M-401	LAVATORY VITREOUS CHINA W/BRACKETS, 2 CHAIN,PLUG AND S-TRAP (NO FAUCETS). .....	
14	XDCZZ	76581	90405	.FAUCET HOT WATER .....	2
14	XDCZZ	76581	90410	.FAUCET COLD WATER .....	2
15	XDCZZ	80064	509-4661592-6	FIXTURE SHOWER BRASS CHROME PLT .....	1
16	XDCZZ	87327	S-2240 MODEL 3	.HEAD SHOWER AUTOFLOW 2-1/2 GPM .....	1
17	XDCZZ	21823	8-2372	.FIXTURE SHOWER LESS .....	1

END OF FIGURE

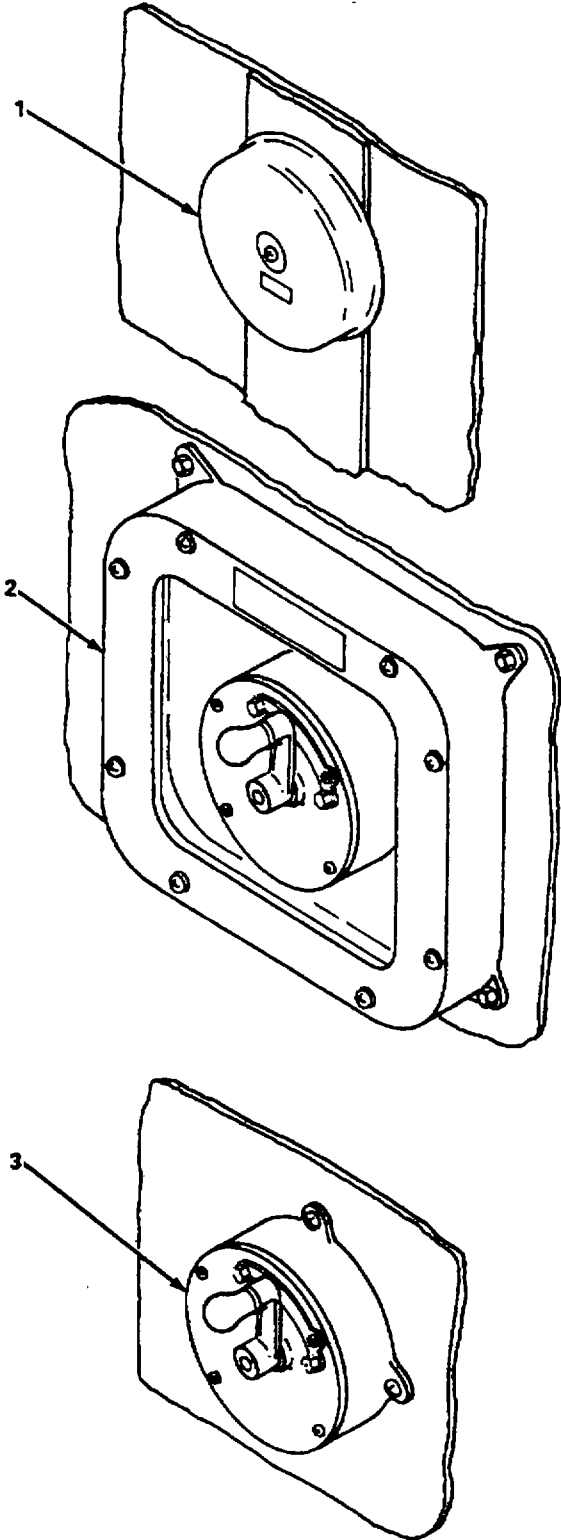

Figure 422. Fire Fighting Components.

## SECTION II

TM55-1905-220-20P

(1) ITEM NO	(2) SMR CODE	(3) CAGEC	(4) PART NUMBER	(5) DESCRIPTION AND USABLE ON CODES(UOC)	(6) QTY
GROUP 14 FIREFIGHTING SYSTEM					
FIG. 422 FIREFIGHTING COMPONENTS					
1	XDCZZ	06859	KB-511-24V-G	BELL,VIBRATING 10 INCH W/KB-8016 WEATHER PROOF,BACK BOX.....	12
2	XDCZZ	28199	60-226,TYPE B	CONTACT MAKER,ALARM GENREAL, ENCLOSED,B.G.....	1
3	XDCZZ	28199	60-017,TYPE B	CONTACT MAKER,ALARM GENERAL.....	1

END OF FIGURE

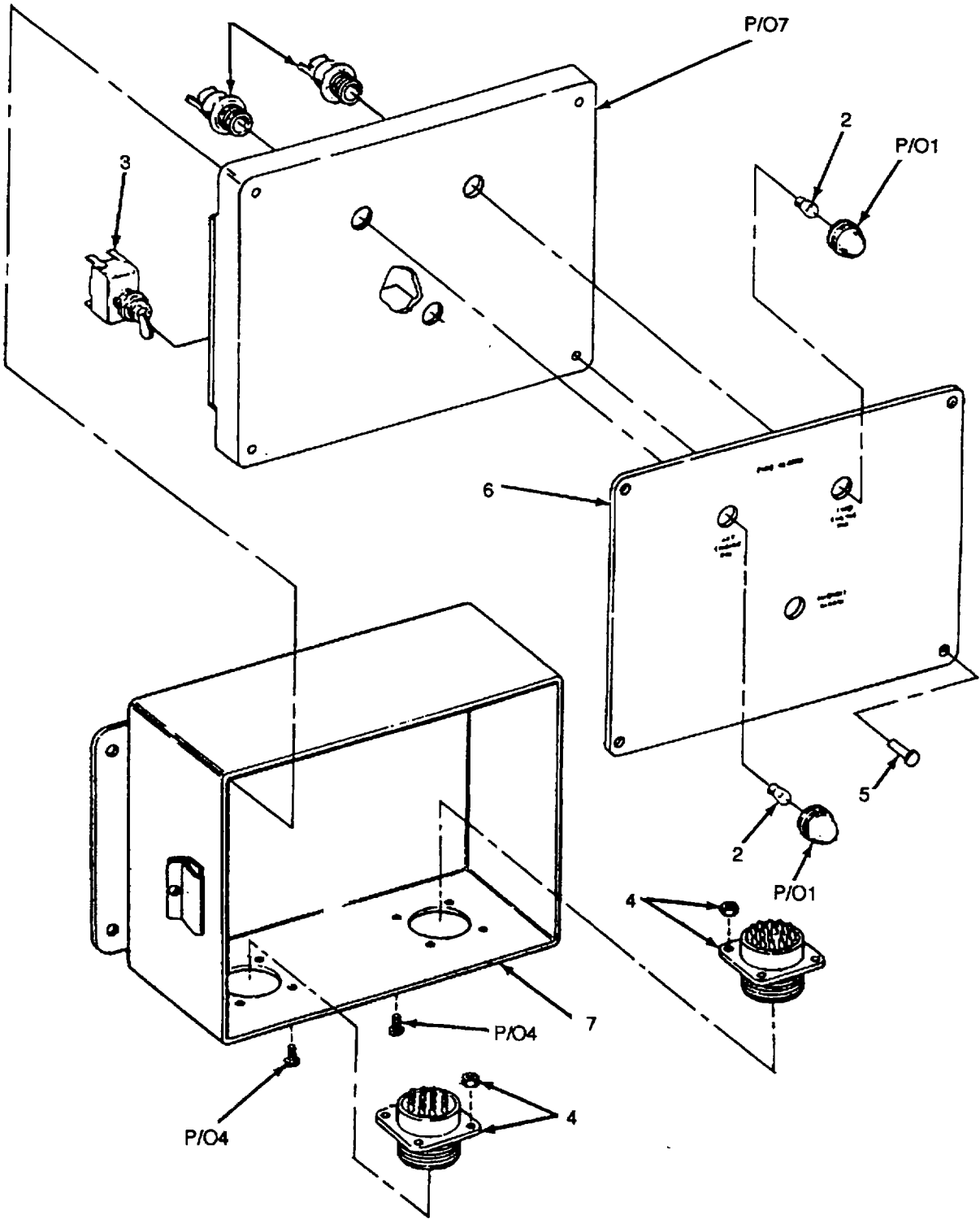

Figure 423. Halon Control Panel.



## SECTION II

TM55-1905-220-20P

(1) ITEM NO	(2) SMR CODE	(3) CAGEC	(4) PART NUMBER	(5) DESCRIPTION AND USABLE ON CODES(UOC)	(6) QTY
				GROUP 14 FIREFIGHTING SYSTEM	
				FIG. 423 HALON CONTROL PANEL	
2	PACZZ	71744	376-AS15	LAMP,INCANDESCENT INDICATOR.....	10

END OF FIGURE

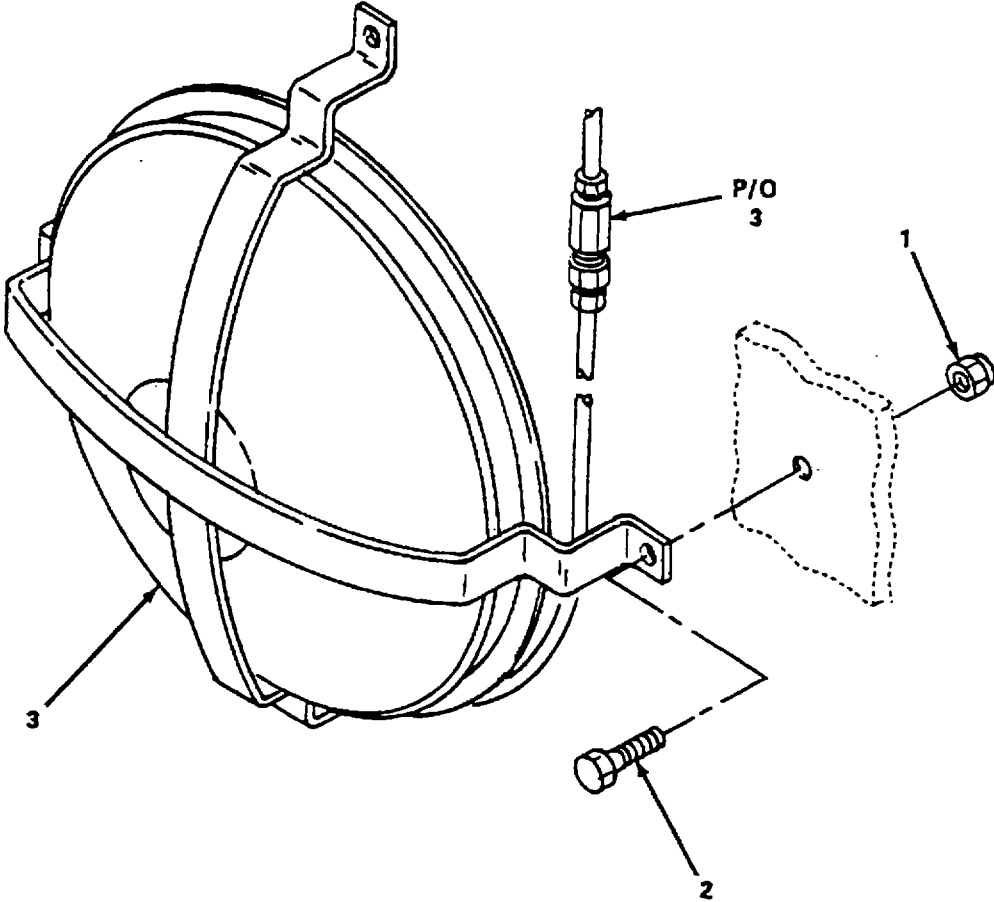

Figure 424. Pneumatic Heat Detector.

## SECTION II

TM55-1905-220-20P

(1) ITEM NO	(2) SMR CODE	(3) CAGEC	(4) PART NUMBER	(5) DESCRIPTION AND USABLE ON CODES(UOC)	(6) QTY
GROUP 14 FIREFIGHTING SYSTEM					
FIG. 424 PNEUMATIC HEAT DETECTOR					
1	XDCZZ	96906	MS51922-1	NUT,SELF-LOCKING,HE .....	27
2	XDCZZ	96906	MS90725-6	SCREW,CAP,HEXAGON H.....	27
3	PACZZ	62142	841241	ACTUATOR,AUTOMATIC.....	5

END OF FIGURE

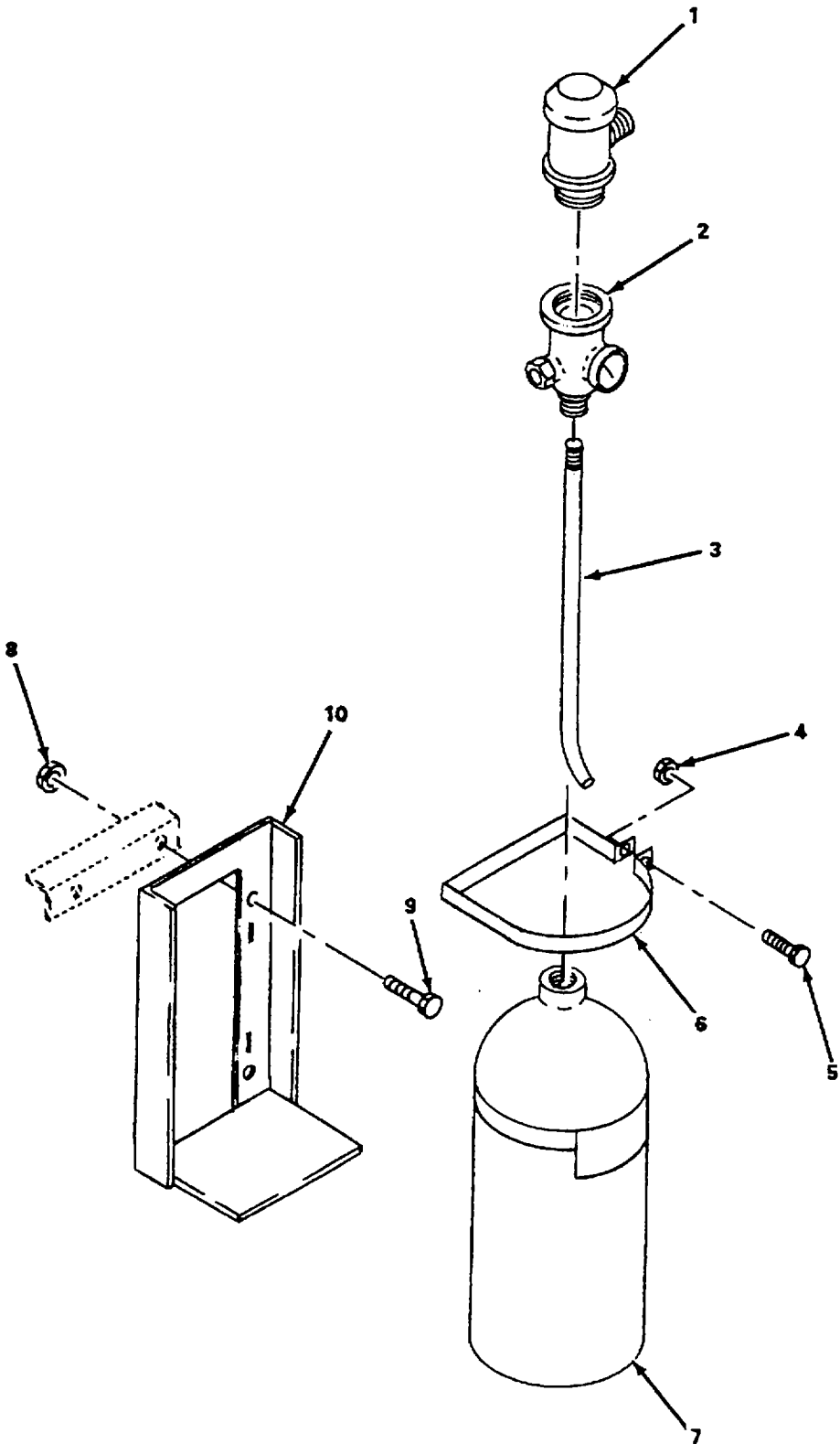

Figure 425. Cylinder Assembly, 1301, 40 Pound.

## SECTION II

TM55-1905-220-20P

(1) ITEM NO	(2) SMR CODE	(3) CAGEC	(4) PART NUMBER	(5) DESCRIPTION AND USABLE ON CODES(UOC)	(6) QTY
GROUP 14 FIREFIGHTING SYSTEM					
FIG. 425 CYLINDER ASSEMBLY, 1301, 40 POUND					
4	XDCZZ	96906	MS51922-9	NUT,SELF-LOCKING,HE .....	4
5	XDCZZ	96906	MS90725-34	BOLT,MACHINE.....	4
6	XDCZZ	62142	270014	STRAP,CYLINDER.....	2
8	XDCZZ	96906	MS51922-17	NUT,SELF-LOCKING,HE .....	4
9	XDCZZ	96906	MS90728-62	SCREW,CAP,HEXAGON H.....	4
10	XDCZZ	62142	877800	BRACKET,CYLINDER HALON 1301,WITH STRAP AND HARDWARE .....	1

END OF FIGURE

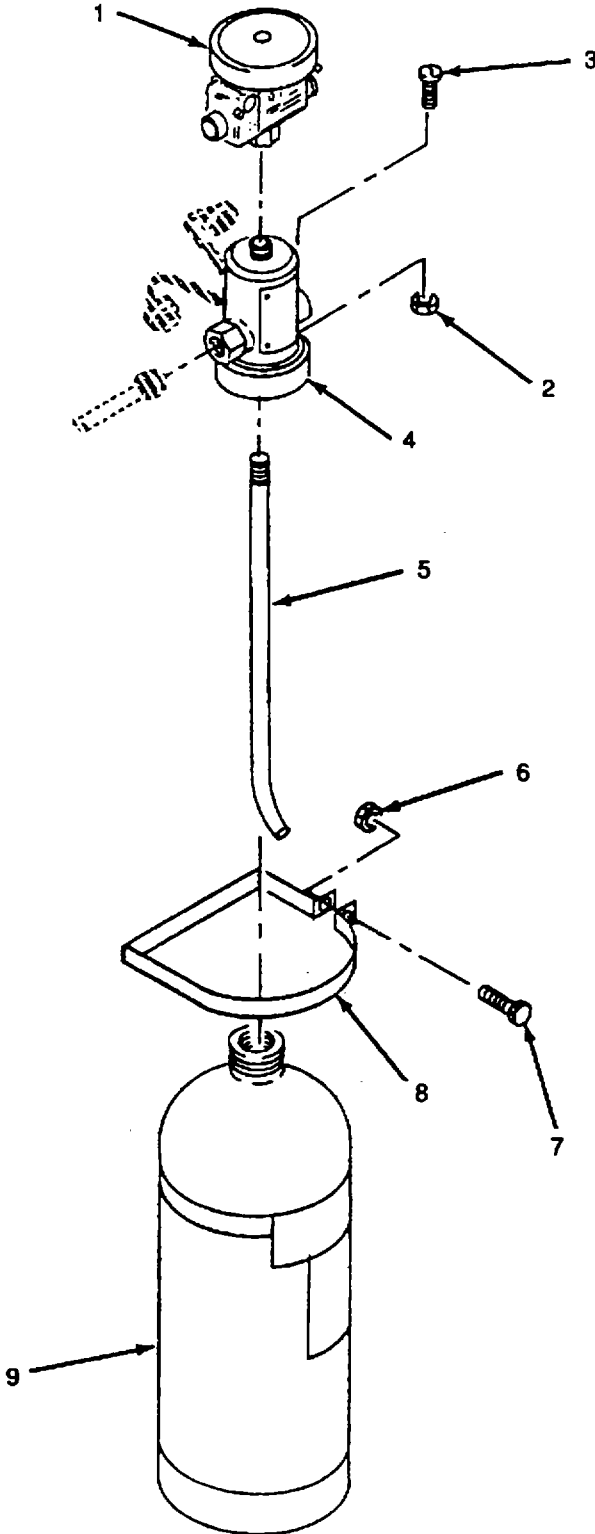

Figure 426. Cylinder Assembly, 1301, 60 Pound

## SECTION II

TM55-1905-220-20P

(1) ITEM NO	(2) SMR CODE	(3) CAGEC	(4) PART NUMBER	(5) DESCRIPTION AND USABLE ON CODES(UOC)	(6) QTY
GROUP 14 FIREFIGHTING SYSTEM					
FIG. 426 CYLINDER ASSEMBLY, 1301, 60 POUND					
6	XDCZZ	96906	MS51922-9	NUT,SELF-LOCKING,HE .....	2
7	XDCZZ	96906	MS90725-34	BOLT,MACHINE .....	2
8	XDCZZ	62142	292971	STRAP,CYLINDER .....	2

END OF FIGURE

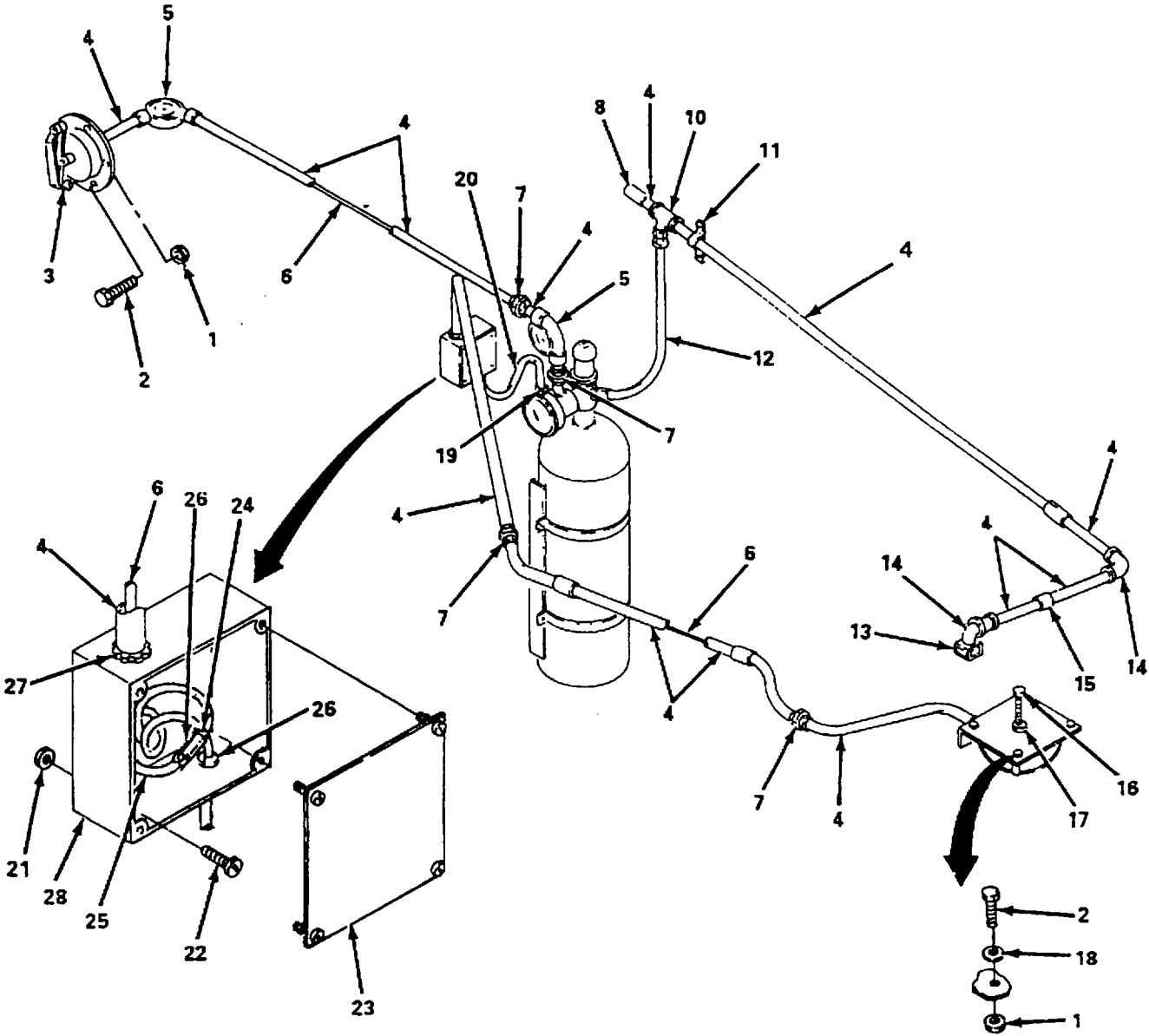

**FLAMMABLE LIQUIDS STORE ROOM**

Figure 427. Halon System Piping and Wiring (Sheet 1 of 5).



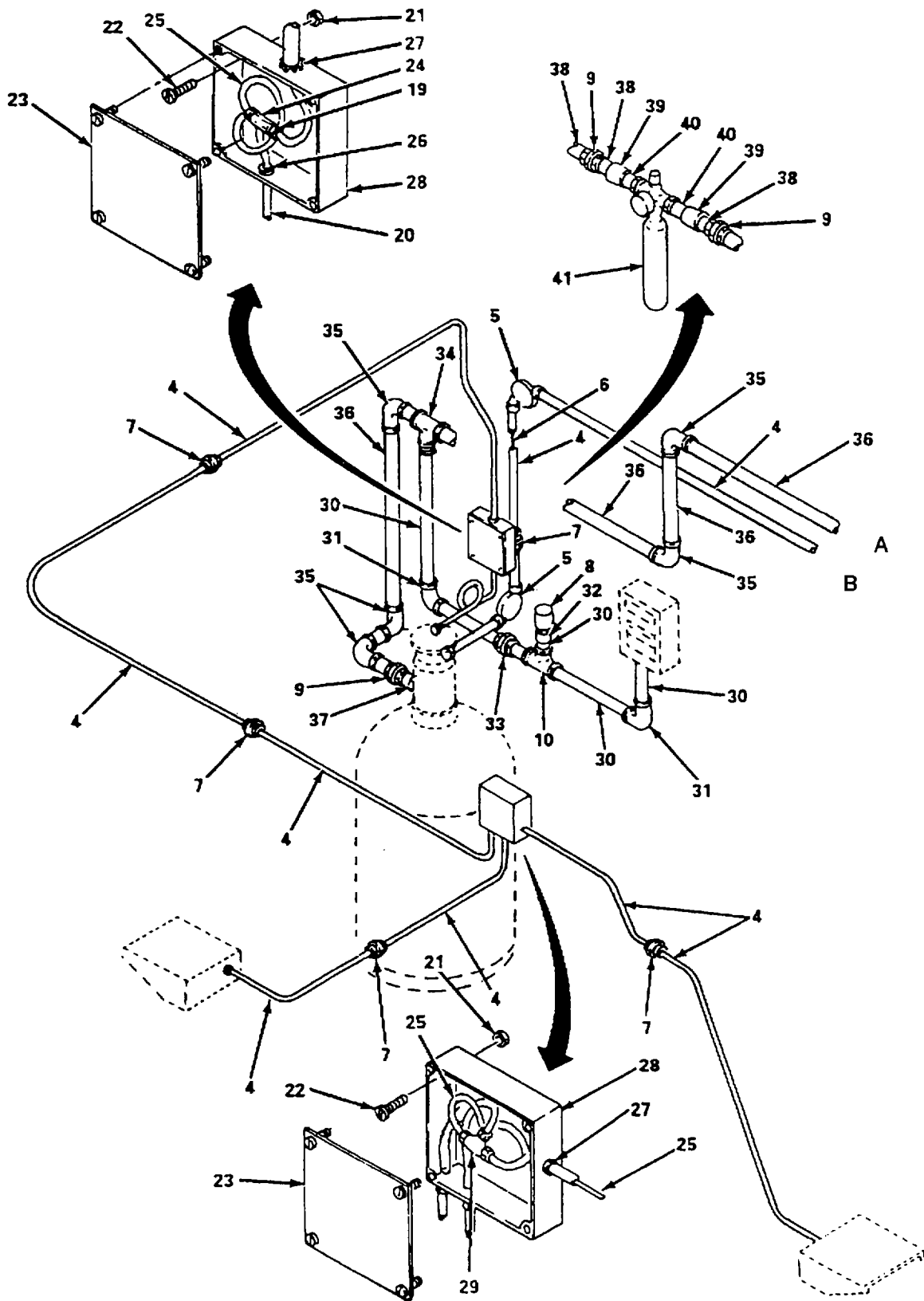

**FORWARD ENGINE ROOM**

Figure 427. Halon System Piping and Wiring (Sheet 2 of 5).

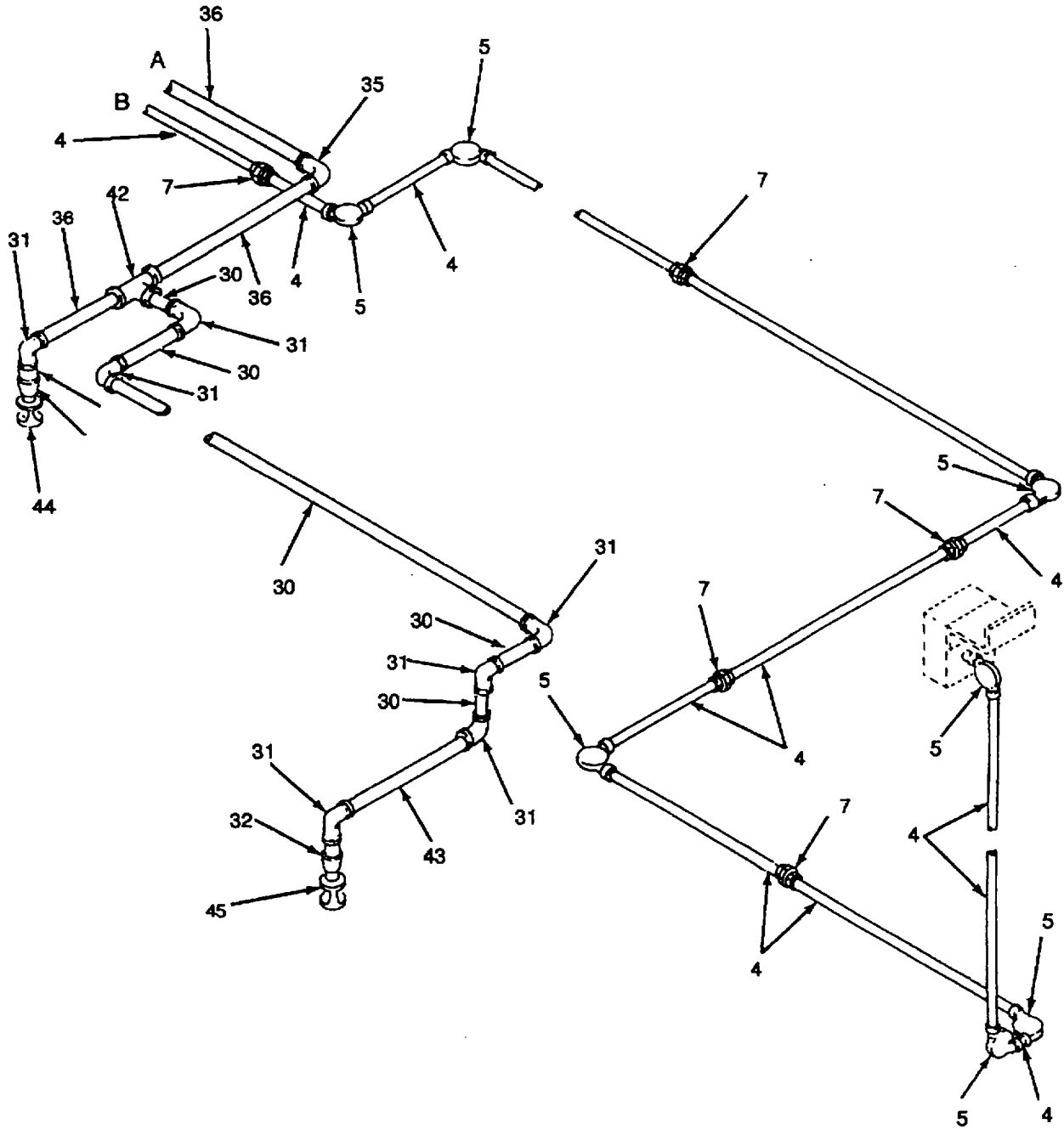

**FORWARD ENGINE ROOM**

Figure 427. Halon System Piping and Wiring (Sheet 3 of 5).

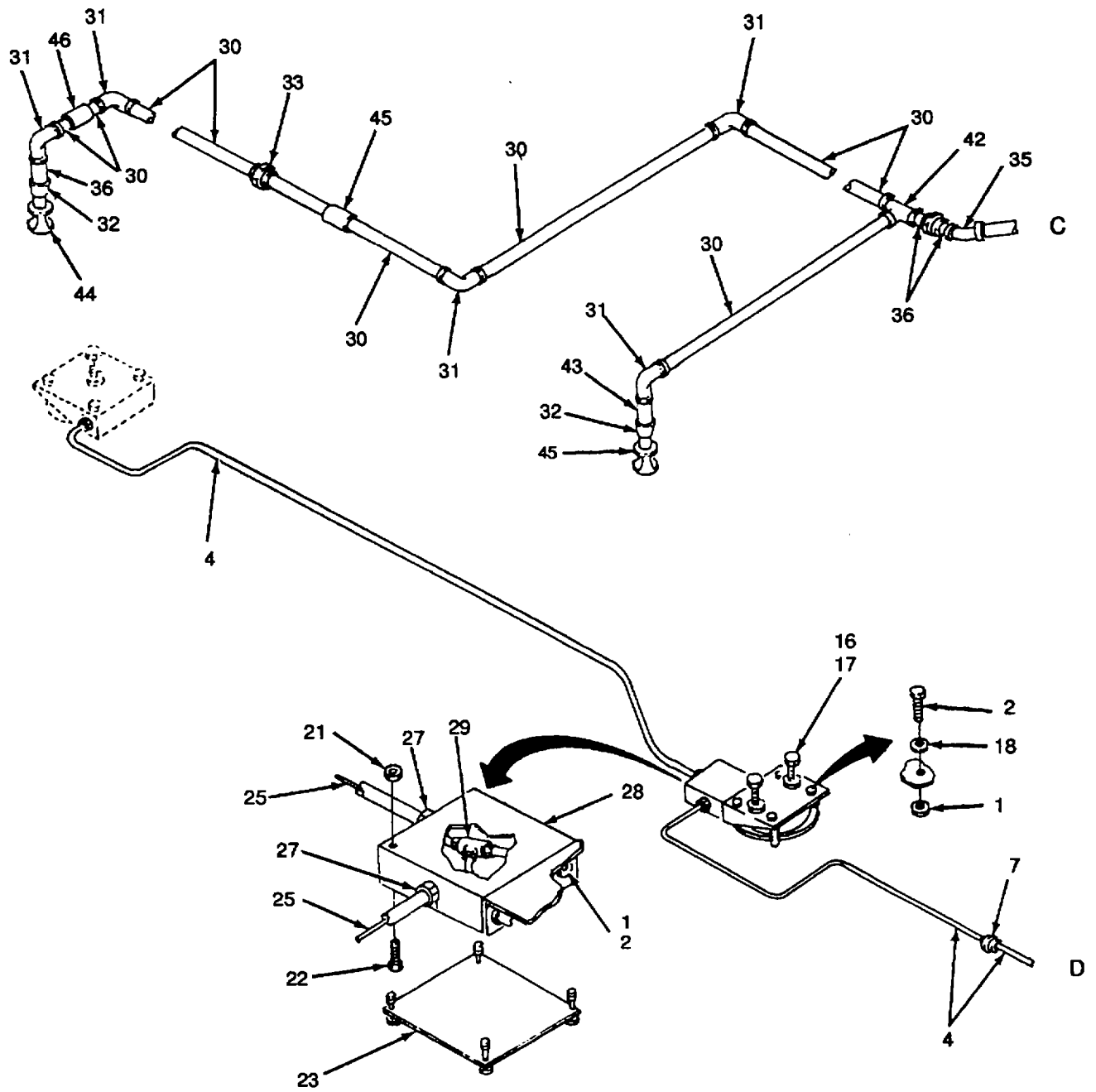

**AFT ENGINE ROOM**

Figure 427. Halon System Piping and Wiring (Sheet 4 of 5).

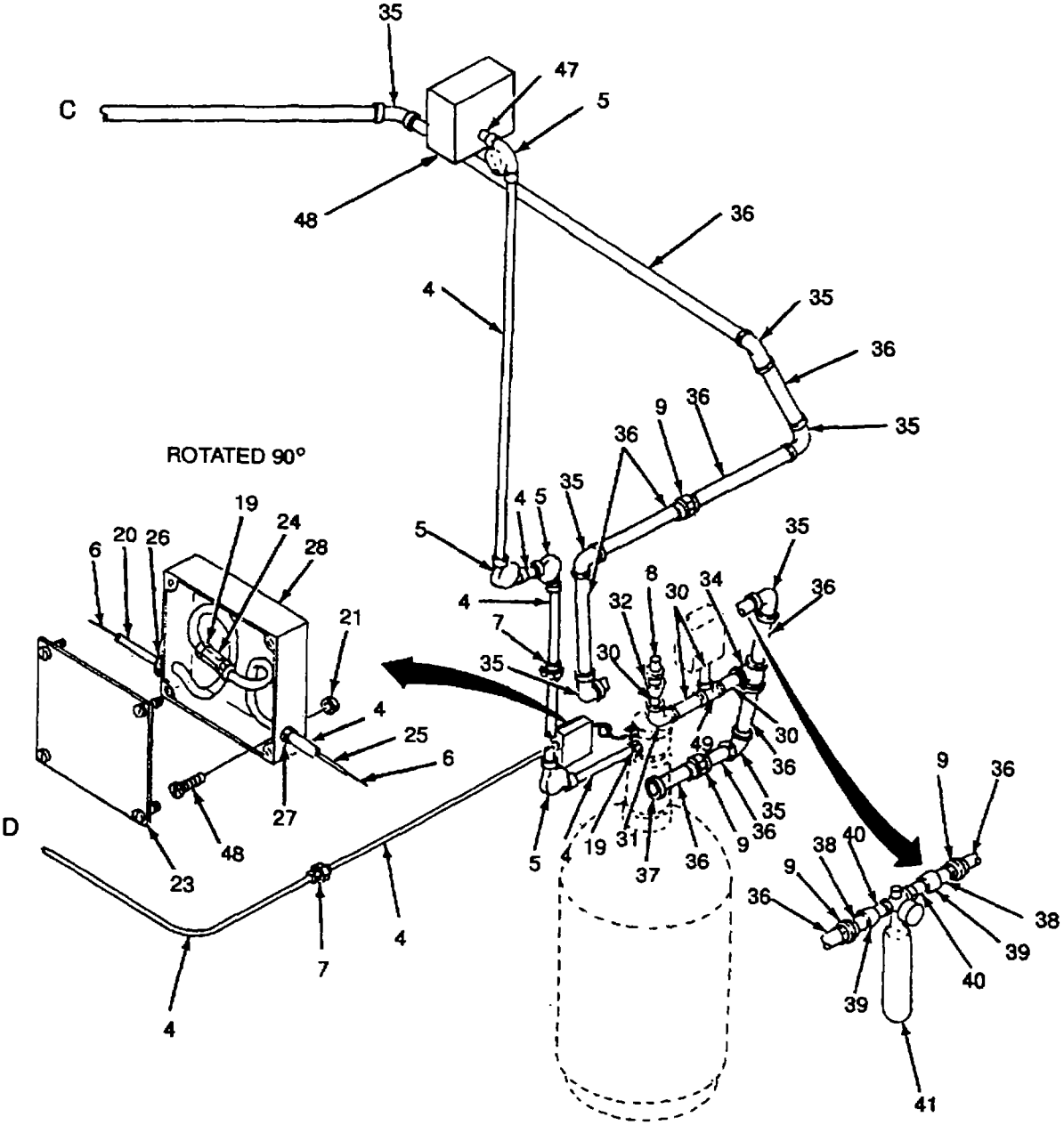

Figure 427. Halon System Piping and Wiring (Sheet 5 of 5).

## SECTION II

TM55-1905-220-20P

(1) ITEM NO	(2) SMR CODE	(3) CAGEC	(4) PART NUMBER	(5) DESCRIPTION AND USABLE ON CODES(UOC)	(6) QTY
GROUP 14 FIREFIGHTING SYSTEM					
FIG. 427 HALON SYSTEM PIPING AND WIRING					
1	XDCZZ	96906	MS51922-1	NUT,SELF-LOCKING,HE .....	6
2	XDCZZ	96906	MS90725-6	SCREW,CAP,HEXAGON H.....	6
3	PACZZ	62142	870087	BOX,PULL WITH GASKET .....	1
4	XDCZZ	97403	13226E8057-P-6	PIPE,BLACK,SEAMLESS SCHEDULE 40,- TYPE S,GR OPTL,3/8IN IPS .....	V
5	PACZZ	62142	803808	PULLEY,CORNER .....	11
6	PACZZ	58533	S063TA	CABLE,CONTROL .....	1
7	XDCZZ	97403	13226E8057-F-13	UNION 3/8IN IPS,300 LB.....	14
8	PACZZ	62142	967082	INDICATOR,DISCHARGE .....	3
9	XDCZZ	97403	13226E8057-F-9	UNION 1IN IPS,300 LB.....	6
10	XDCZZ	97403	13226E8057-F-14	TEE .....	1
11	PACZZ	80996	138-3/4IN	CLAMP,PIPE,ANCHOR A .....	1
12	PACZZ	62142	251821	HOSE ASSEMBLY,NONME 3/4IN NPT MALE X 3/4IN FEMALE SWIVEL.....	1
13	PACZZ	62142	29474353	NOZZLE,DISCHARGE SPLIT FAN,3/4IN NPT .....	1
14	XDCZZ	97403	13226E8057-F-8	ELBOW,90 DEGREE 90 DEGREES,3/4IN IPS,300 LB .....	2
15	PACZZ	97403	13226E8057-42	CLAMP,PIPE,EXTENDED 3/4IN .....	1
16	XDCZZ	96906	MS90725-42	SCREW,CAP,HEX HD .....	10
17	XDCZZ	96906	MS51967-5	NUT,PLAIN,HEXAGON .....	20
18	XDCZO	96906	MS27183-10	WASHER,FLAT.....	16
19	XDCZZ	62142	5281-0300	NUT,TUBING 3/16IN SIZE .....	6
20	XDCZZ	97403	13226E8057-P-5	TUBE,ANNEALED COPPER,3/16IN OD X .30IN WALL .....	V
21	XDCZZ	96906	MS21044-N3	NUT,SELF-LOCKING,HE .....	12
22	XDCZO	96906	MS35207-265	SCREW,MACHINE.....	10
23	XDCZZ	28488	752	COVER,OUTLET-BOX .....	4
24	XDCZZ	62142	802536	UNION,REDUCING WITH 1/SIN NUT .....	3
25	XDCZZ	97403	13226E8057-P-7	TUBE,ANNEALED 1/8IN OD X .30IN WALL .....	V
26	PACZZ	96906	MS35489-118	GROMMET,NONMETALLIC.....	3
27	XDCZZ	56501	140	NUT,LOCK USED ON CONDUIT .....	24
28	PACZZ	28488	230	JUNCTION BOX EXTRA DEEP.....	4
29	PACZZ	62142	802537	TEE WITH NUTS,1/8IN.....	2
30	XDCZZ	80064	211-4661562-P3	PIPE,BLACK,SEAMLESS 1/2 IN .....	V
31	XDCZZ	97403	13226E8057-F-6	ELBOW,90 DEGREE 90 DEGREES,1/2IN IPS,300 LB .....	15
32	PACZZ	97403	13226E8057-F-5	REDUCER 3/4IN IPS X 1/2IN IPS,300 LB.....	6
33	XDCZZ	97403	13226E8057-F-16	UNION.....	2
34	XDCZZ	97403	13226E8057-F-3	TEE,REDUCER 1IN X 1FT X 1/2IN 300 LB.....	2
35	XDCZZ	97403	13226E8057-F-1	ELBOW,90 DEGREE 1IN IPS,300 LB .....	12
36	XDCZZ	97403	13226E8057-P1	PIPE,BLACK,SEAMLESS 1IN IPS,SCHED- 40,TYPE S,GR OPTL.....	V
37	XDCZZ	97403	13226E8057-F-10	BUSHING,INSIDE HEAD 2IN IPS X 1IN IPS .....	2

## SECTION II

TM55-1905-220-20P

(1) ITEM NO	(2) SMR CODE	(3) CAGEC	(4) PART NUMBER	(5) DESCRIPTION AND USABLE ON CODES(UOC)	(6) QTY
38	XDCZZ	96906	MS51953-121	NIPPLE,PIPE .....	3
39	XDCZZ	97403	13226E8057-F-4	REDUCER 1IN IPS X 3/4IN IPS 300 LB .....	4
40	XDCZZ	96906	MS51953-97	NIPPLE,PIPE .....	2
41	PACZZ	62142	896677	VALVE,TIME DELAY .....	2
42	XDCZZ	97403	13226E8057-F7	TEE,REDUCING 1/2IN X 1IN X 1/2IN 300 LB.....	2
43	XDCZZ	72582	121208	NIPPLE,PIPE .....	4
44	PACZZ	62142	29474244	NOZZLE,DISCHARGE SPLIT FAN,3/4IN NPT.....	2
45	PACZZ	62142	29474243	NOZZLE,DISCHARGE SPLIT FAN,3/4IN NPT.....	2
46	PACZZ	80996	138	CLAMP,PIPE .....	3
47	XDCZZ	96906	MS51953-49	NIPPLE,PIPE .....	1
48	PACZZ	85105	101-031-017	STUD,WELD .....	4
49	XDCZZ	97403	13226E8057-F-15	TEE 1/2IN IPS,300 LB.....	2

END OF FIGURE

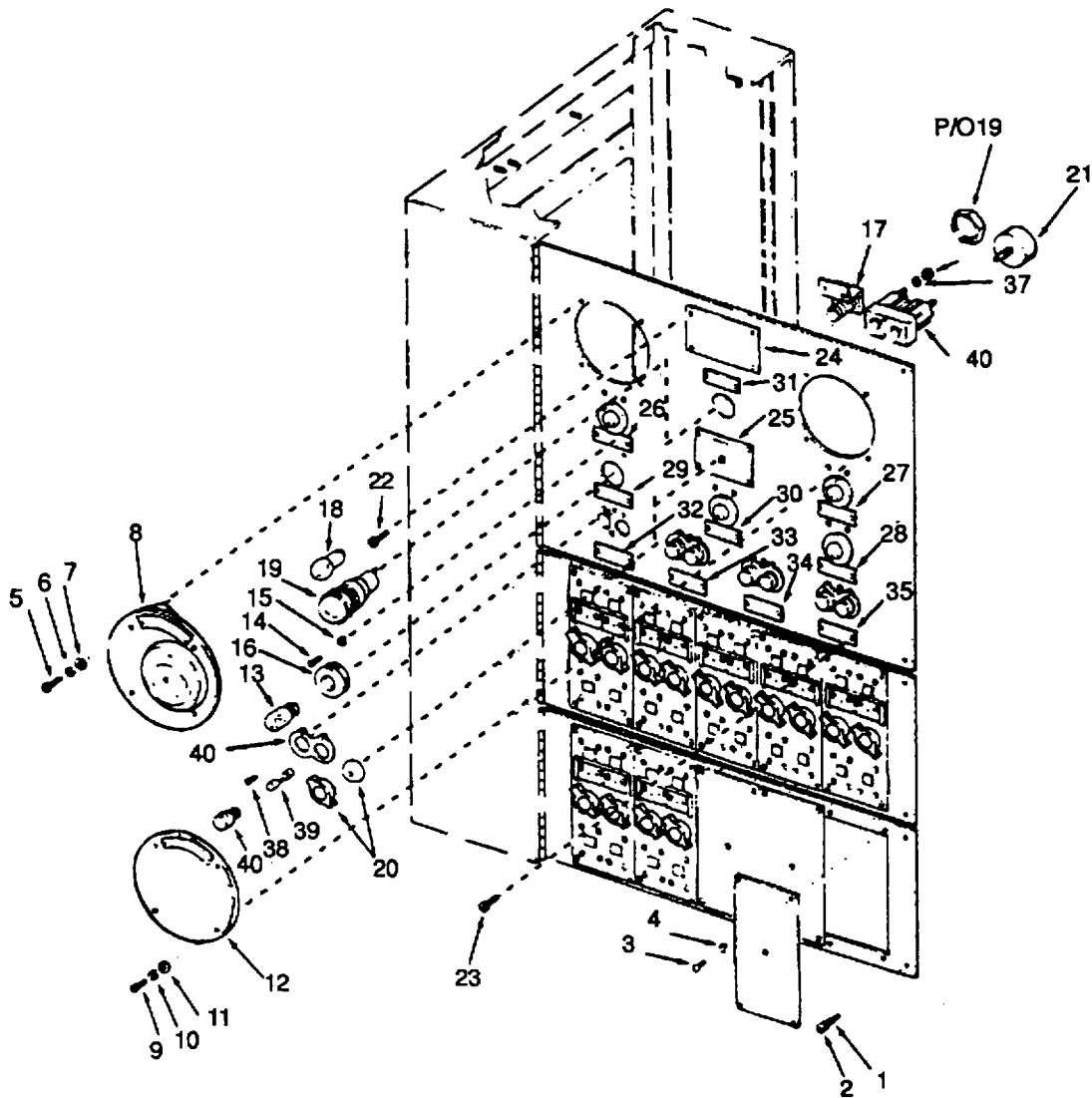

Figure 428. Alarm Switchboard (Sheet 1 of 2).

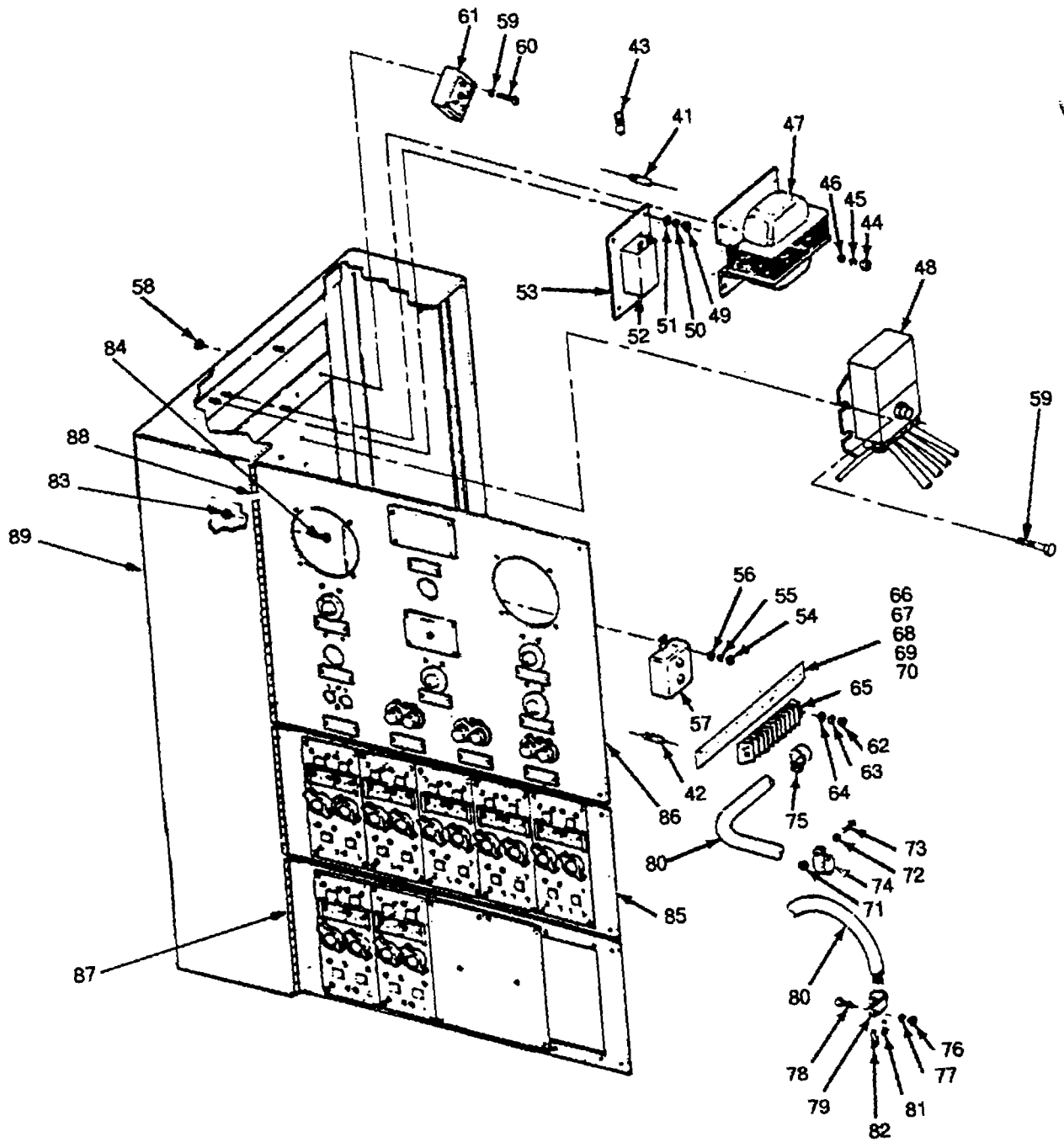

Figure 428. Alarm Switchboard (Sheet 2 of 2).



## SECTION II

TM 55-1905-220-20P

(1) ITEM NO	(2) SMR CODE	(3) CAGEC	(4) PART NUMBER	(5) DESCRIPTION AND USABLE ON CODES(UOC) GROUP 15 INTERIOR COMMUNICATIONS FIG. 428 ALARM SWITCHBOARD	(6) QTY
	XDCZZ	97536	9000S6504F74285	SWITCHBOARD ALARM 12 CIRCUIT TYPE .....	1
				IC/ S20-12.....	
1	XDCZZ	79136	5103-25	RING RETAINING .....	6
2	XDCZZ	97536	9000S6504F74285-33	SCREW CAPTIVE 1/4-20 X 3/8 ZINC .....	6
				PLT .....	
3	PACZZ	96906	MS35206-242	SCREW,MACHINE HEAD .....	20
4	PACZZ	96906	MS35338-42	CWASHER,LOCK .....	20
5	PACZZ	96906	MS35207-263	SCREW,MACHINE HEAD .....	4
6	PACZZ	96906	MS35338-43	WASHER,LOCK.....	4
7	PACZZ	96906	MS35335-32	WASHER,LOCK.....	4
8	PBCZZ	28199	ICB1S4	BELL,ELECTRICAL.....	1
9	PACZZ	96906	MS35207-263	CSCREW,MACHINE HEAD.....	4
10	PACZZ	96906	MS35338-43	WASHER,LOCK.....	4
11	PACZZ	96906	MS35335-32	WASHER,LOCK.....	4
12	PBCZZ	81349	IC/Z1S4	BUZZER WATERTIGHT 115V 60 HZ .....	1
13	PACZZ	81349	M15098-5-002	LAMP,GLOW NEON .....	5
14	PACZZ	96906	MS35206-242	SCREW,MACHINE HEAD .....	10
15	PACZZ	96906	MS35338-42	WASHER,LOCK.....	10
16	XDCZZ	97536	9000S6504F74285-78	GROMMET RUBBER .....	5
17	XDCZZ	97536	2036-L-40	LAMPHOLDERASSEMBLY LAMP .....	5
18	PACZZ	08806	R1A	LAMP,GLOW NEON .....	1
19	PACZZ	72619	159-3537-0937-403	LIGHT,INDICATOR .....	1
20	XDCZZ	21604	SS70-2BLK	KNOB.....	1
21	PACZZ	71590	PA600-397	SWITCH,ROTARY POSITION 3 DECK .....	1
22	PACZZ	96906	MS35214-16	SCREW,MACHINEHEAD .....	4
23	PACZZ	96906	MS35214-11	SCREW,MACHINEHEAD .....	24
24	XDCZZ	97536	9000S6504F74285-49	PLATE IDENTIFICATION SWITCHBOARD .....	1
25	XDCZZ	97536	9000S6504F74285-47	PLATE IDENTIFICATION TEST SWITCH.....	1
26	XDCZZ	97536	9000S6504F74285-50	PLATE IDENTIFICATION FIRE TEST.....	1
27	XDCZZ	97536	9000S6504F74285-51	PLATE IDENTIFICATION TROUBLE TEST .....	1
28	XDCZZ	97536	9000S6504F74285-52	PLATE IDENTIFICATION GROUND POS.....	1
				LINE.....	
29	XDCZZ	97536	9000S6504F74285-53	PLATE IDENTIFICATION GROUND NEG .....	1
				LINE.....	
30	XDCZZ	97536	9000S6504F74285-54	PLATE IDENTIFICATION PILOT LIGHT.....	1
31	XDCZZ	97536	9000S6504F74285-55	PLATE IDENTIFICATION TEST LIGHT .....	1
32	XDCZZ	97536	9000S6504F74285-58	PLATE IDENTIFICATION EXT SIGNAL.....	1
				FUSE CIR 1 .....	
33	XDCZZ	97536	9000S6504F74285-59	PLATE IDENTIFICATION EXT SIGNAL.....	1
				FUSE CIR 2 .....	

428-1

SECTION II						
(1)	(2)	(3)	(4)	(5)	(6)	
ITEM NO	SMR CODE	CAGEC	PART NUMBER	DESCRIPTION AND USABLE ON CODES(UOC)	QTY	
34	XDCZZ	97536	9000S6504F74285-60	.PLATE IDENTIFICATION EXT SIGNAL ..... FUZE CIR 3.....	1	
35	XDCZZ	97536	9000S6504F74285-61	.PLATE IDENTIFICATION EXT SIGNAL ..... FUZE CIR 4.....	1	
36	PACZZ	96906	MS35649-262	.NUT,PLAIN,HEXAGON .....	8	
37	PACZZ	96906	MS35338-41	.WASHER,LOCK.....	8	
38	PACZZ	96906	MS35206-232	SCREW,MACHINE HEAD .....	8	
39	PACZZ	81349	F02A250V3A	.FUZE,CARTRIDGEAMPERE .....	8	
40	XDCZZ	97536	S6202-74228	.HOLDER ASSEMBLYFUZE .....	4	
44	PACZZ	96906	MS35649-2252	.NUT,PLAIN,HEXAGON .....	4	
45	PACZZ	97536	MS35338-44	.WASHER,LOCK.....	4	
46	PACZZ	96906	MS27183-10	.WASHER,FLAT.....	4	
49	PACZZ	96906	MS35649-282	.NUT,PLAIN,HEXAGON .....	4	
50	PACZZ	96906	MS35338-42	.WASHER,LOCK.....	4	
51	PACZZ	97536	MS27183-41	.WASHER,FLAT.....	4	
54	PACZZ	96906	MS35649-282	.NUT,PLAIN,HEXAGON .....	2	
62	PACZZ	96906	MS35649-282	.NUT,PLAIN,HEXAGON .....	20	
63	PACZZ	96906	MS35338-42	.WASHER,LOCK.....	20	
64	PACZZ	97536	MS27183-41	.WASHER,FLAT.....	20	
65	XDCZZ	97536	9000S6505-73214-9	.BOARD TERMINAL TYPE.....	10	
66	XDCZZ	97536	9000S6504F74285-71	.STRIP TERMINAL MARKING.....	1	
67	XDCZZ	97536	9000S6504F74285-72	.STRIP TERMINAL MARKING.....	1	
68	XDCZZ	97536	9000S6504F74285-73	.STRIP TERMINAL MARKING.....	1	
69	XDCZZ	97536	9000S6504F74285-128	STRIP TERMINAL MARKING.....	1	
70	XDCZZ	97536	9000S6504F74285-129	.STRIP TERMINAL MARKING.....	1	
71	PACZZ	96906	MS35649-262	.NUT,PLAIN,HEXAGON .....	5	
72	PACZZ	96906	MS35338-41	.WASHER,LOCK.....	5	
73	PACZZ	96906	MS35206-225	.SCREW,MACHINE HEAD .....	5	
74	XDCZZ	78553	C3046A-7A	.CLAMP CABLE.....	6	
75	XDCZZ	97536	9000S6504F74285-80	.CLAMP CABLE.....	4	
76	PACZZ	96906	MS35649-282	.NUT,PLAIN,HEXAGON .....	6	
77	PACZZ	96906	MS35338-42	.WASHER,LOCK.....	6	
78	XDCZZ	96906	MS24693S50	.SCREW,MACHINE HEAD .....	6	
79	XDCZZ	78553	C3046A-10A	.CLAMP CABLE.....	2	
80	XDCZZ	97536	9000S6504F74285-83	.WIRE TYPE C-20 19 STRAND.....	15	
82	XDCZZ	00779	3411	.TERMINAL WIRE.....	27	
83	PACZZ	96906	MS35649-282	.NUT,PLAIN,HEXAGON .....	15	
84	PACZZ	96906	MS35206-243	.SCREW,MACHINE HEAD .....	15	
85	XDCZZ	97536	9000S6504F74285-32	.DOOR TWO LINE UNIT.....	2	
86	XDCZZ	97536	9000S6504F74285-31	.DOOR ALARM PANEL.....	1	
87	XDCZZ	97536	9000S6504F74285-24	.HINGE SHORT ALARM PANEL DOOR.....	2	

SECTION II

TM 55-1905-220-20P-2

(1) ITEM NO	(2) SMR CODE	(3) CAGEC	(4) PART NUMBER	(5) DESCRIPTION AND USABLE ON CODES(UOC)	(6) QTY
88	XDCZZ	97536	9000S6504F74285- 23	HINGE LONG ALARM PANEL DOOR.....	1
89	XDCZZ	97536	9000S6504F74285- 7	CASE ASSEMBLY 20 LINE.....	1

END OF FIGURE

428-3

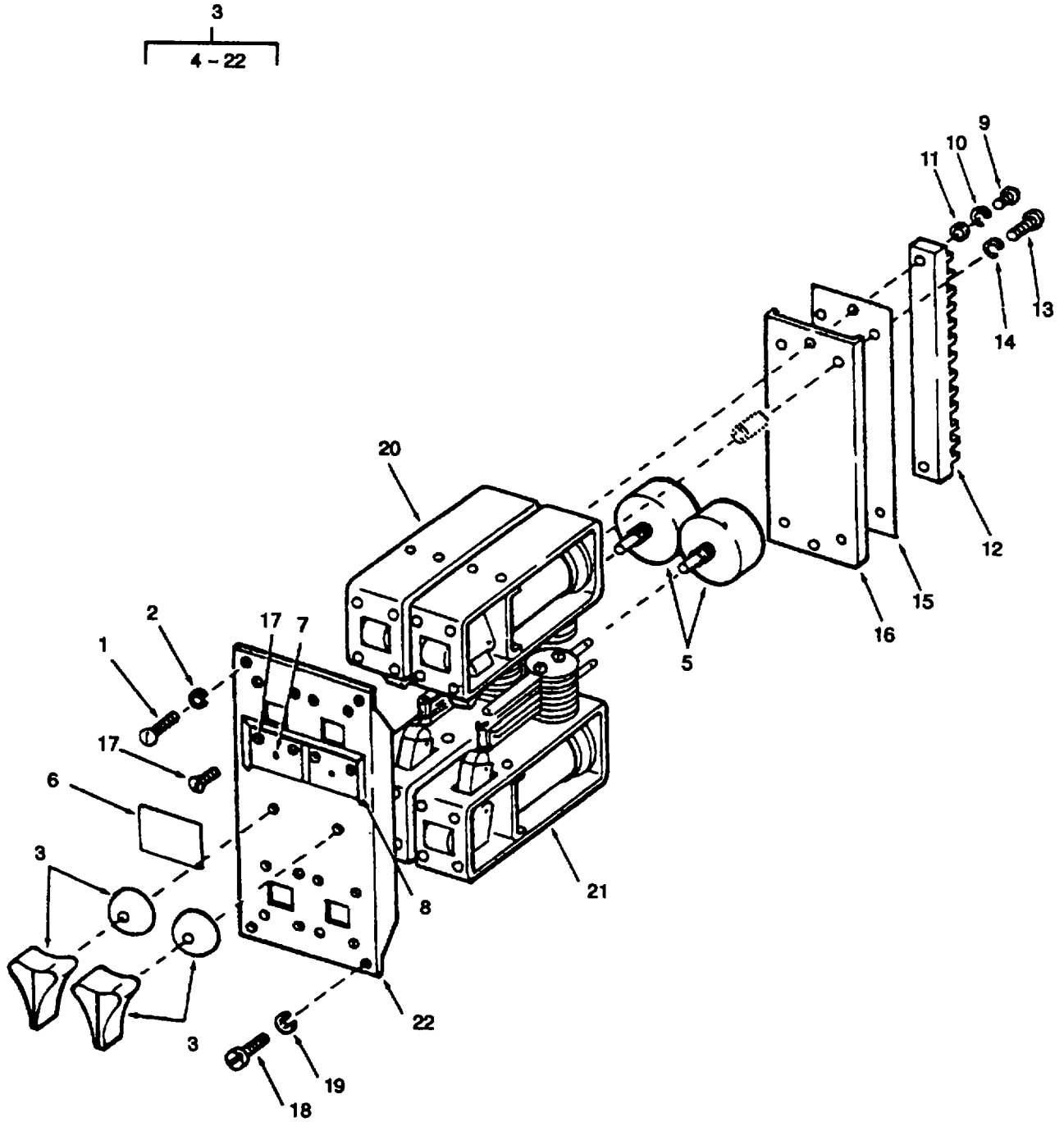

Figure 429 . 2 - Line Alarm Panel

## SECTION II

TM 55-1905-220-20P-2

(1) ITEM NO	(2) SMR CODE	(3) CAGEC	(4) PART NUMBER	(5) DESCRIPTION AND USABLE ON CODES(UOC)	(6) QTY
<b>GROUP 15 INTERIOR COMMUNICATIONS</b>					
<b>FIG. 429 2-LINE ALARM PANEL</b>					
1	PACZZ	96906	MS35206-242	.SCREW,MACHINE HEAD .....	24
2	PACZZ	96906	MS35338-42	.WASHER,LOCK .....	24
3	XDCZZ	97536	9000S6504F74080	.PANEL ASSEMBLY ALARM TWO LINE .....	6
4	XDCZZ	21604	SS70-2BLK	KNOB .....	2
5	PACZZ	71590	PA600-365	SWITCH,ROTARY POSITION 4 DECK .....	2
6	XDCZZ	97536	9000S6504F74080-4	(WITH ONE SHORTING CONTACT)..... CARD DESIGNATION .....	2
7	XDCZZ	19104	5070	EYELET BRASS .....	2
8	XDCZZ	97536	9000S6504F74080-2	HOLDER CARD ALARM UNIT .....	1
9	XDCZZ	97536	9000S6504F74080-22	SCREW MACHINE ROUND .....	2
10	PACZZ	96906	MS35338-41	WASHER,LOCK .....	2
11	XDCZZ	97536	9000S6504F74080-21	WASHER FLAT BRASS 7/16 OD X 3/16 .....	2
12	XDCZZ	80064	S6505-73214-9	ID X 0.045 THK .....	1
13	XDCZZ	97536	9000S6504F74080-20	BLOCK TERMINAL 10 POSITION .....	1
14	PACZZ	96906	MS35338-41	SCREW MACHINE ROUND .....	4
15	XDCZZ	97536	9000S6504F74080-8	PLATE TERMINAL BLOCK .....	1
16	XDCZZ	97536	9000S6504F74080-9	STRIP MARKING TERMINAL BLOCK .....	1
17	PACZZ	96906	MS24693-24B	SCREW,MACHINE HEAD .....	4
18	PACZZ	96906	MS35206-227	SCREW,MACHINE HEAD .....	12
19	PACZZ	96906	MS35338-41	WASHER,LOCK .....	12
22	XDCZZ	97536	9000S6504F74080-1	PLATE FRONT ALARM UNIT .....	6

END OF FIGURE

**429-1**

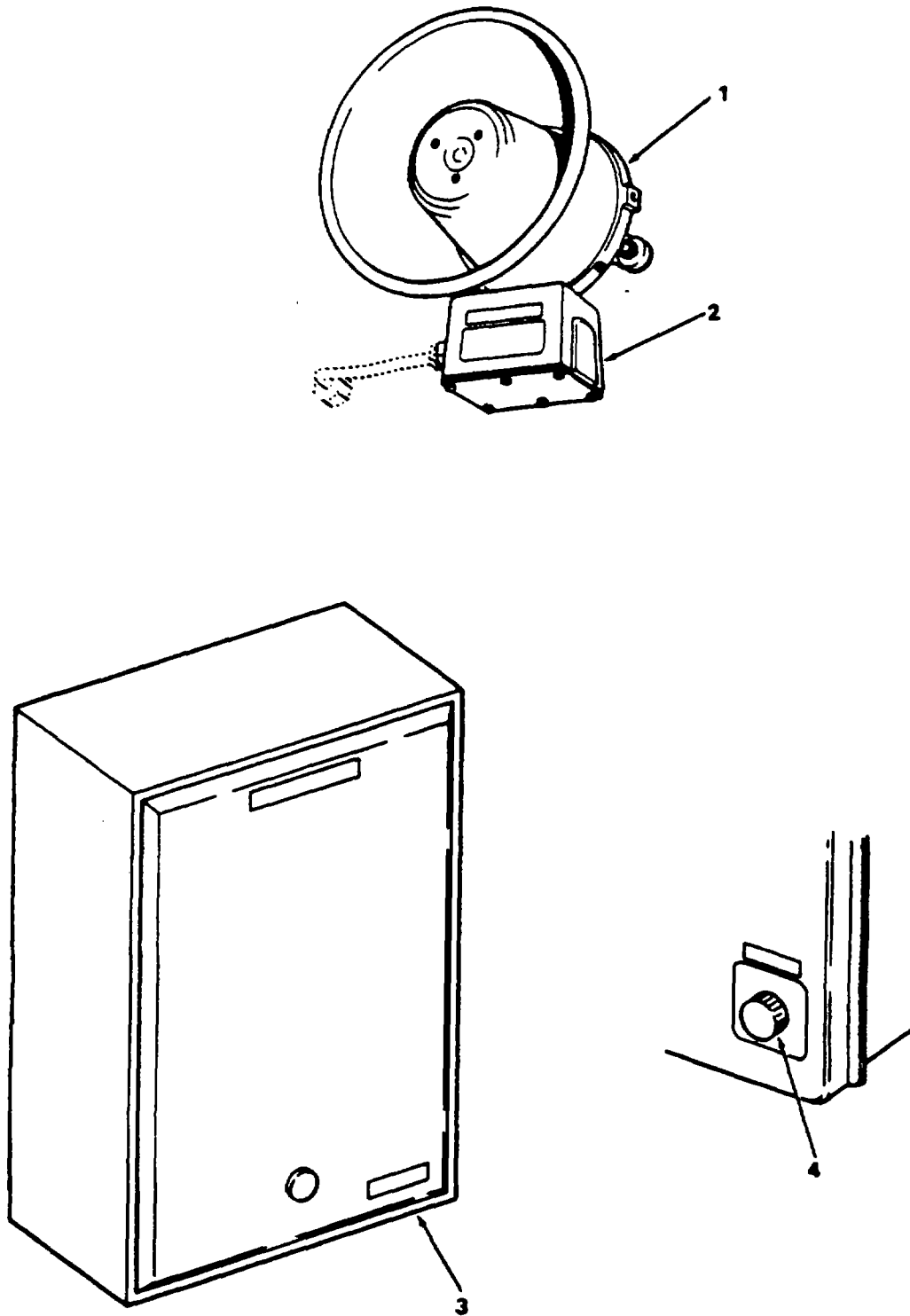

Figure 431. Amplifier Loudspeaker (Sheet 1 of 3).

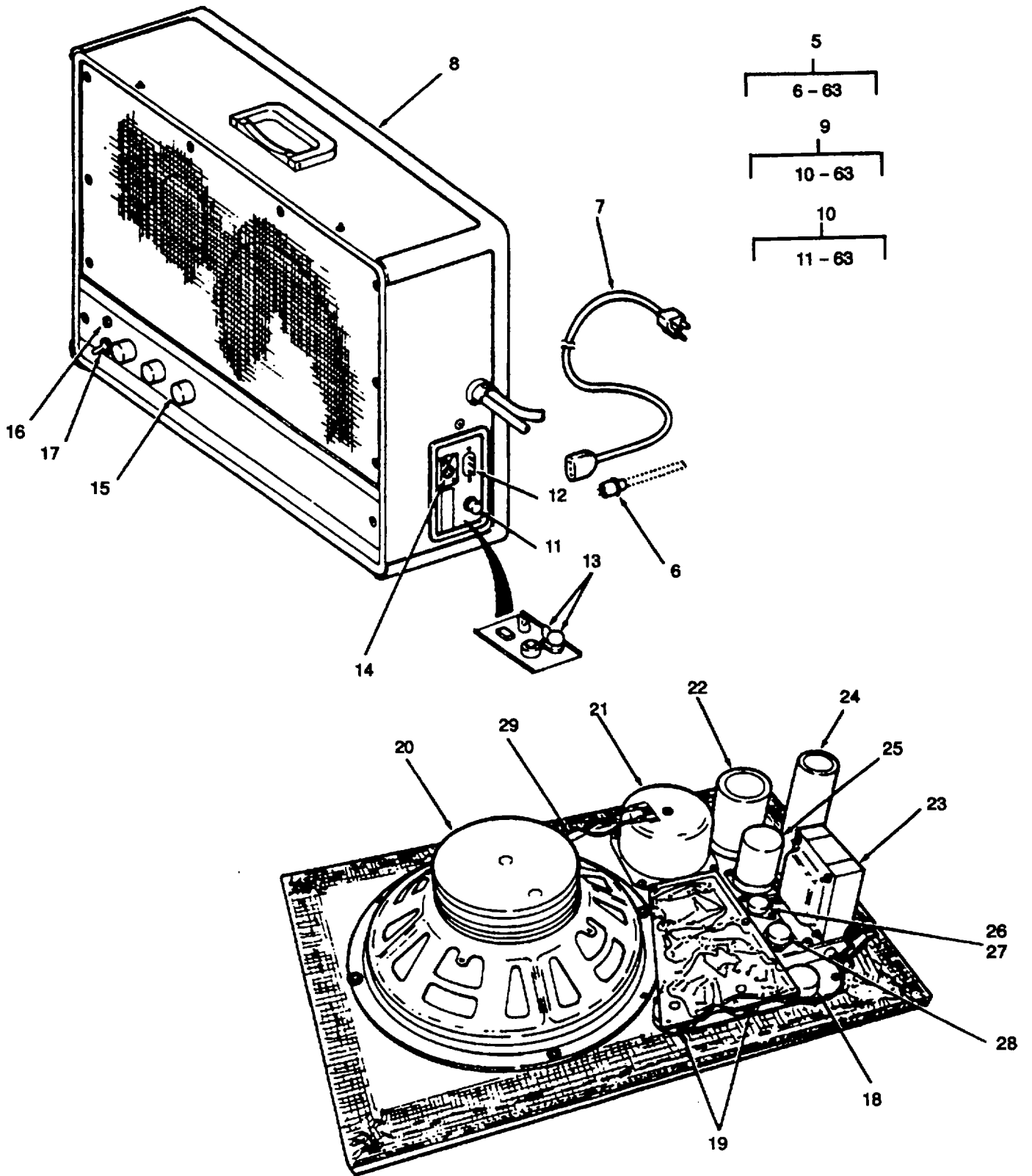

Figure 431. Amplifier/Loudspeaker (Sheet 2 of 3).

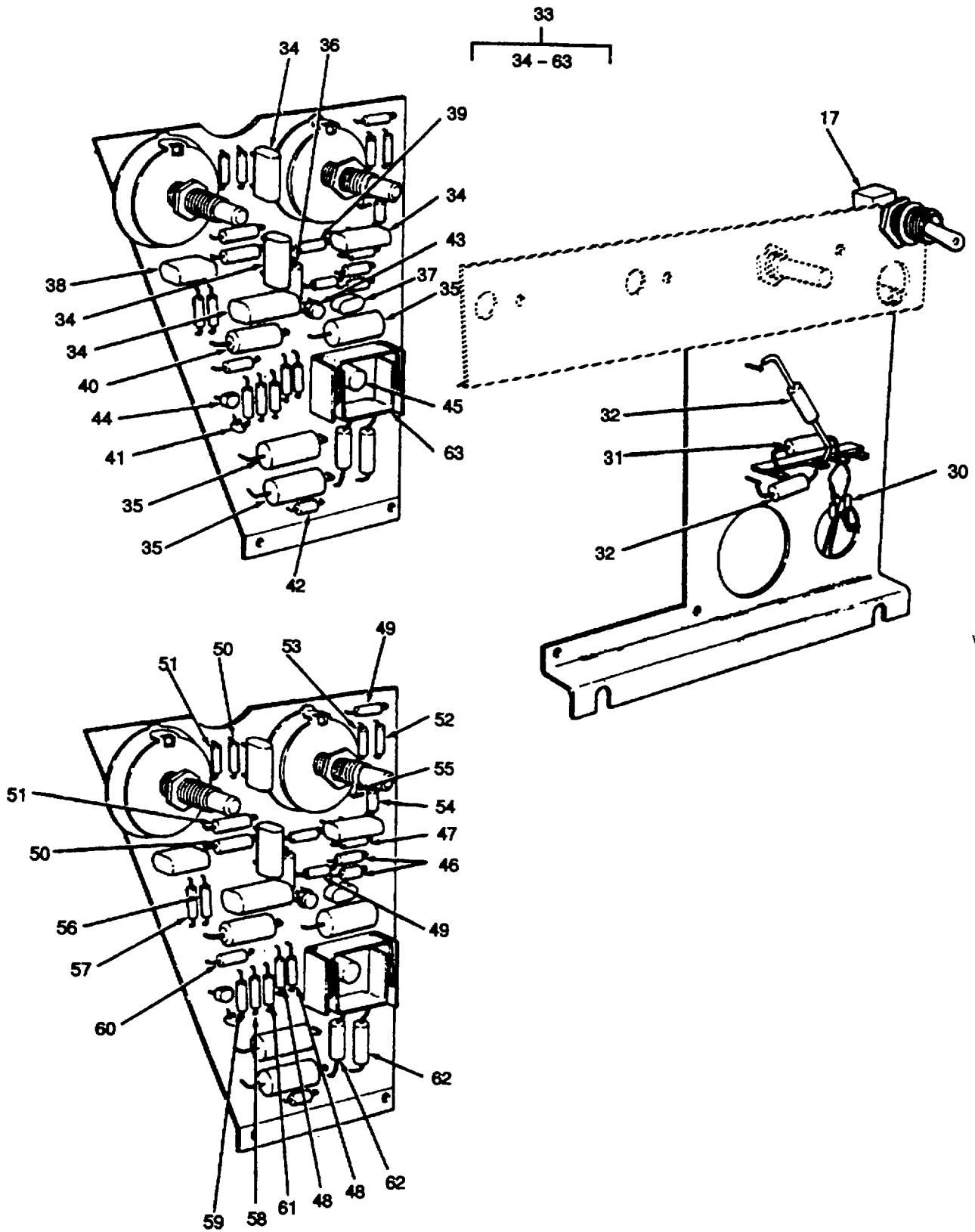

Figure 431. Amplifier/Loudspeaker (sheet 3 of 3)



## SECTION II

TM 55-1905-220-20P-2

(1) ITEM NO	(2) SMR CODE	(3) CAGEC	(4) PART NUMBER	(5) DESCRIPTION AND USABLE ON CODES(UOC)	(6) QTY
<b>GROUP 15 INTERIOR COMMUNICATIONS</b>					
<b>FIG. 431 AMPLIFIER/LOUDSPEAKER</b>					
1	XDCZZ	83815	40-1236	HORN POWER 5INCH ALL-WEATHER .....	1
2	PACZZ	72149	180102	TRANSFORMER,POWER MATCHING 600 OHM.....	3
				PRIMARY TO 8 OHM SECONDARY, 2 WATT, 250 TO 5000 #Z .....	
3	XDCHH	83815	40-221	SPEAKER WALL B RACKET WITH VOLUME .....	2
				CONTROL .....	
4	XDCZZ	83815	40-980	CONTROL L-PAD 8 OHM .....	1
7	XDCZZ	92739	084-027	CORD SET POWER 8 FOOT.....	1
10	XDCHH	92739	4020189-04	AMPLIFIER ASSEMBLY .....	1
11	XDCZZ	92739	070-004	FUSE SLO-BLO .....	1
16	PACZZ	92739	4610081-01	LAMP,INCANDESCENT .....	1
17	XDCZZ	92739	120-655 REF S3	SWITCH POWER SPST BAT LEVER .....	1
				END OF FIGURE	

**431-1**

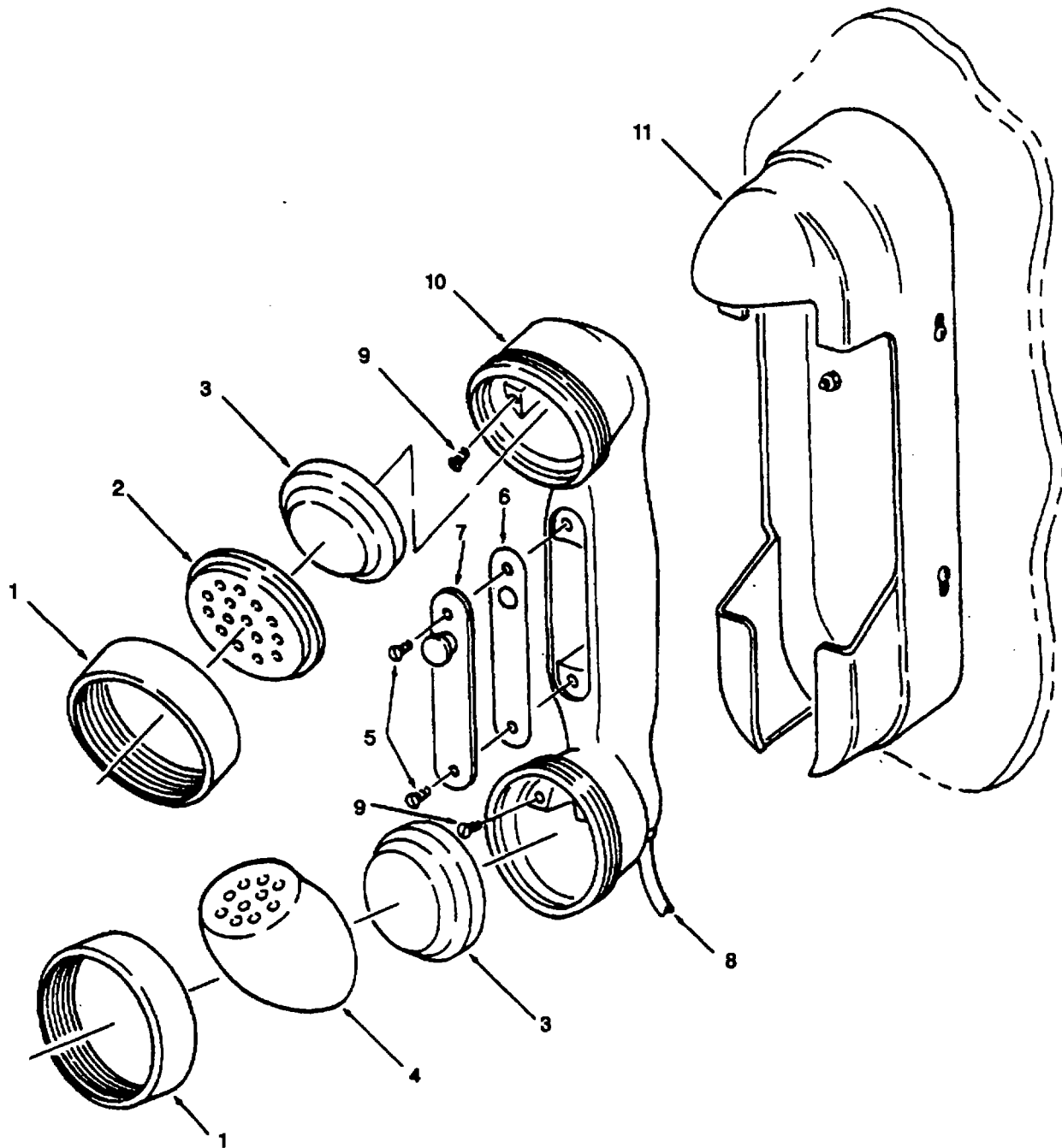

Figure 432. Sound Powered Handset.

SECTION II

TM 55-1905-220-20P-2

(1) ITEM NO	(2) SMR CODE	(3) CAGEC	(4) PART NUMBER	(5) DESCRIPTION AND USABLE ON CODES(UOC)	(6) QTY
-------------------	--------------------	--------------	-----------------------	---	------------

GROUP 15 INTERIOR COMMUNICATIONS

FIG. 434 JACKBOX AND PLUG

	XDCZZ	73274	G-15-A	JACKBOX SOUND POWERED TELEPHONE .....	13
1	XDCZZ	73274	UA 1584	CAP AND CHAIN ASSEMBLY .....	1
2	XDCZZ	73274	UA 1210	COVER JACKBOX .....	1
3	XDCZZ	73274	1407-42-8	PACKING PREFORMED .....	1
4	XDCZZ	73274	2396	NUT .....	2
5	XDCZZ	73274	6-2939-2	BLOCK TERMINAL .....	1
6	XDCZZ	73274	A529	PLUG JACKBOX .....	13

END OF FIGURE

434-1

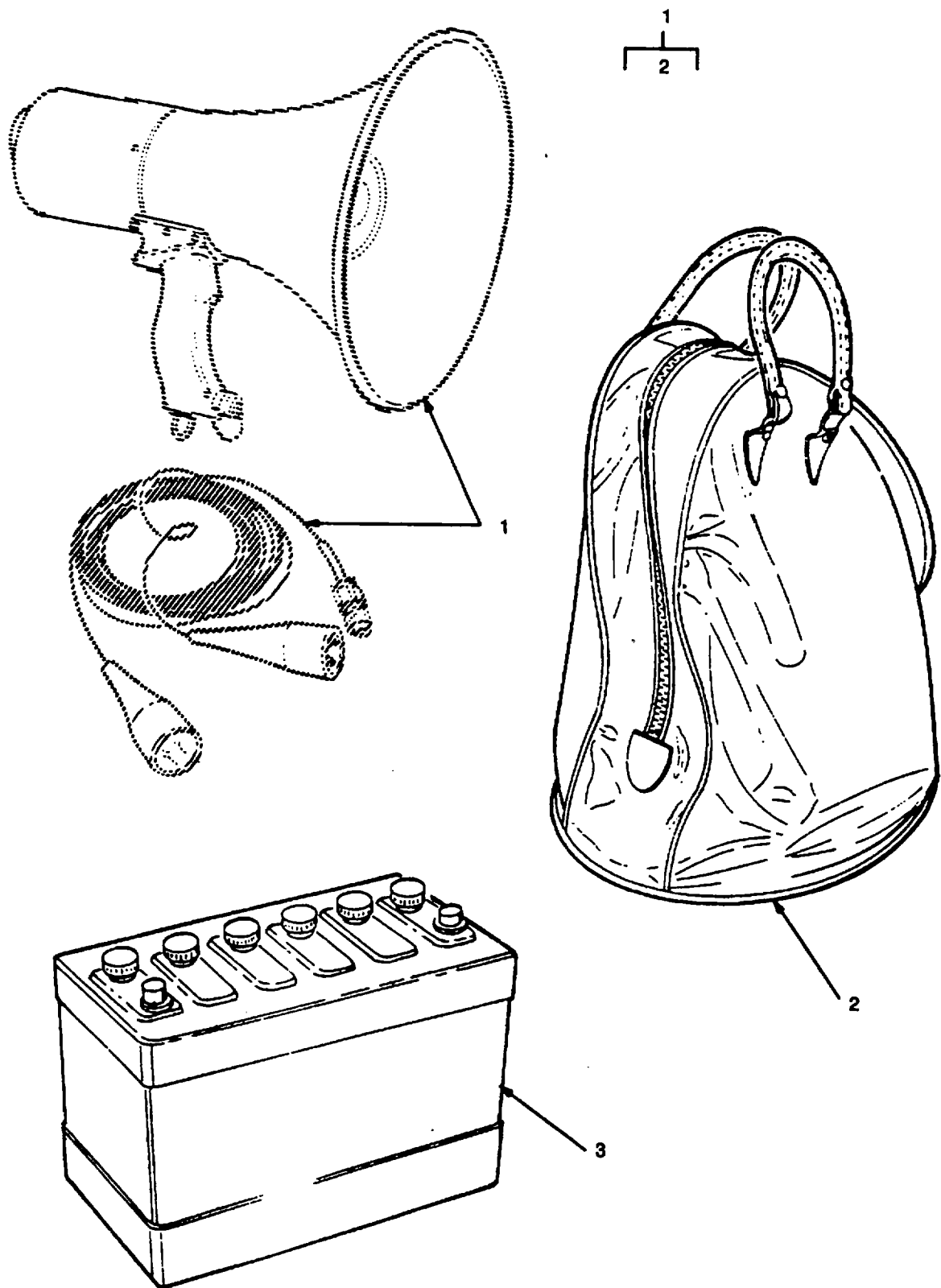

Figure 435. Public Address with Battery.

SECTION II

TM 55-1905-220-20P-2

(1) ITEM NO	(2) SMR CODE	(3) CAGEC	(4) PART NUMBER	(5) DESCRIPTION AND USABLE ON CODES(UOC)	(6) QTY
-------------------	--------------------	--------------	-----------------------	---	------------

GROUP 15 INTERIOR COMMUNICATONS

FIG. 435 PUBLIC ADDRESS WITH BATTERY

1	PACHH	81349	MILL22250	LOUDSPEAKER-MICROPH WHEN..... UNECONOMICAL TO REPAIR REQUISITION NSN 5830 00 688 6630, P/N AN/PIQ-5 (91505) .....	1
2	XDCZZ	88829	H-5368	CASE ASSEMBLY CARRYING .....	1
3	PACZA	96906	MS35000-1	BATTERY,STORAGE LEAD ACID..... WATERPROOF TYPE BB-249/U (2HN) .....	1

END OF FIGURE

435-1

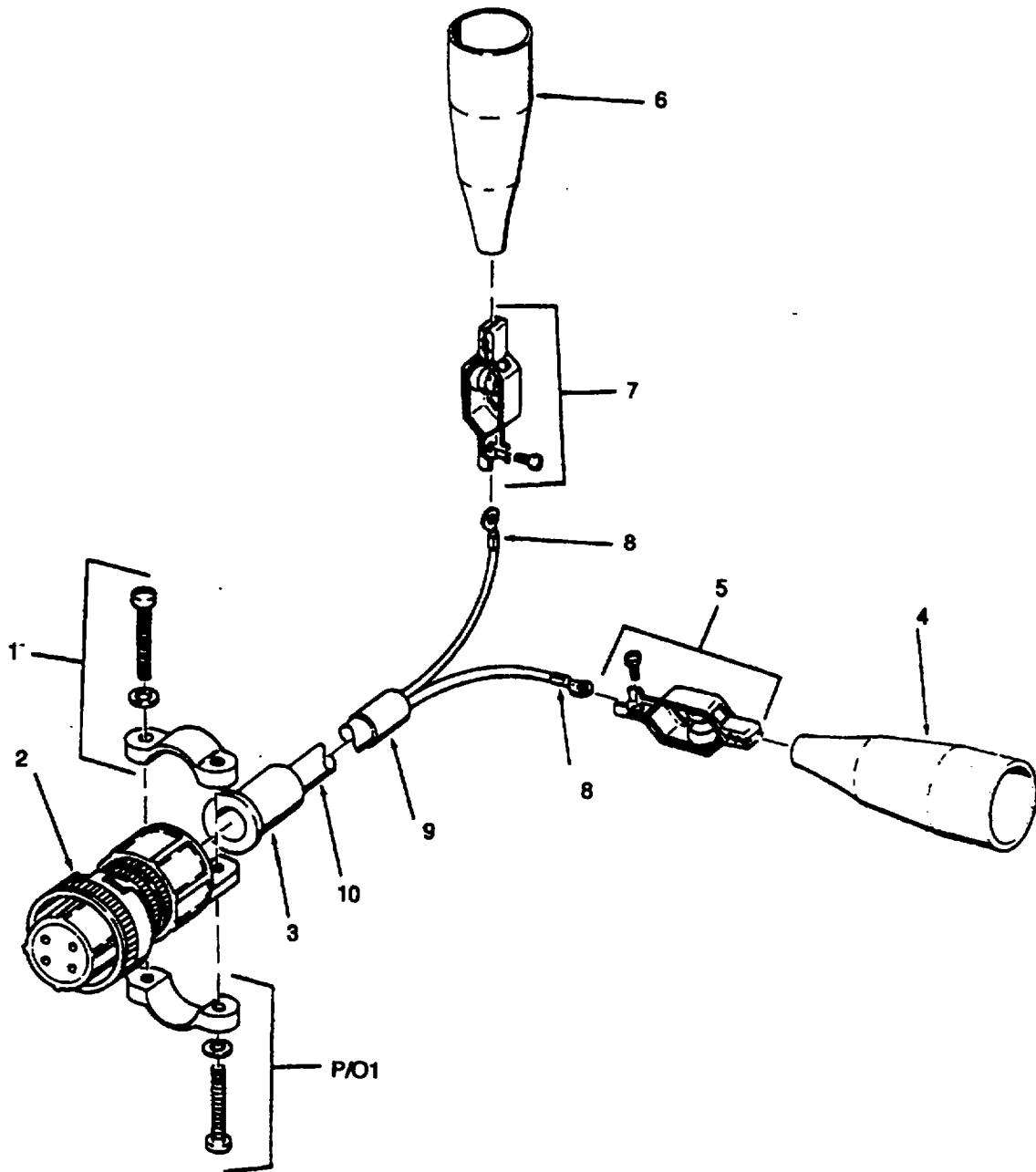

Figure 436. External Battery Cable Assembly.

## SECTION II

TM 55-1905-220-20P-2

(1) ITEM NO	(2) SMR CODE	(3) CAGEC	(4) PART NUMBER	(5) DESCRIPTION AND USABLE ON CODES(UOC)	(6) QTY
<b>GROUP 15 INTERIOR COMMUNICATIONS</b>					
<b>FIG. 436 EXTERNAL BATTERY CABLE ASSEMBLY</b>					
	XDCZZ	88829	C-5359	CABLE ASSEMBLY EXTERNAL BATTERY .....	1
1	XDCZZ	88044	AN/3057-4	CLAMP CABLE .....	1
2	PACZA	96906	MS3456W1OSL-4S	CONNECTOR,PLUG,ELEC RECEPTACLE .....	1
				ELECTRICAL .....	
3	XDCZZ	88044	AN/3420-4	BUSHING CABLE .....	1
4	XDCZZ	76545	26	INSULATOR BATTERY CLIP (BLACK).....	1
5	XDCZZ	76545	24A(-)	CLIP ZINC PLATED STEEL .....	1
6	XDCZZ	76545	26 INSULATOR BATTERY	CLIP (RED) .....	1
7	XDCZZ	76545	24A(+)	CLIP ZINC PLATED STEEL .....	1
8	XDCZZ	78189	2108-8	LUG TERMINAL .....	2
9	XDCZZ	88829	*6 BLK PLSTC SLE	SLEEVING BLACK PLASTIC NO 6 3/4.....	1
				EVIING 3/4 LG LONG .....	
10	XDCZZ	23499	B/U TW2	CABLE 2 CONDUCTOR 16AWG 15 FT LG.....	1

END OF FIGURE

36-1

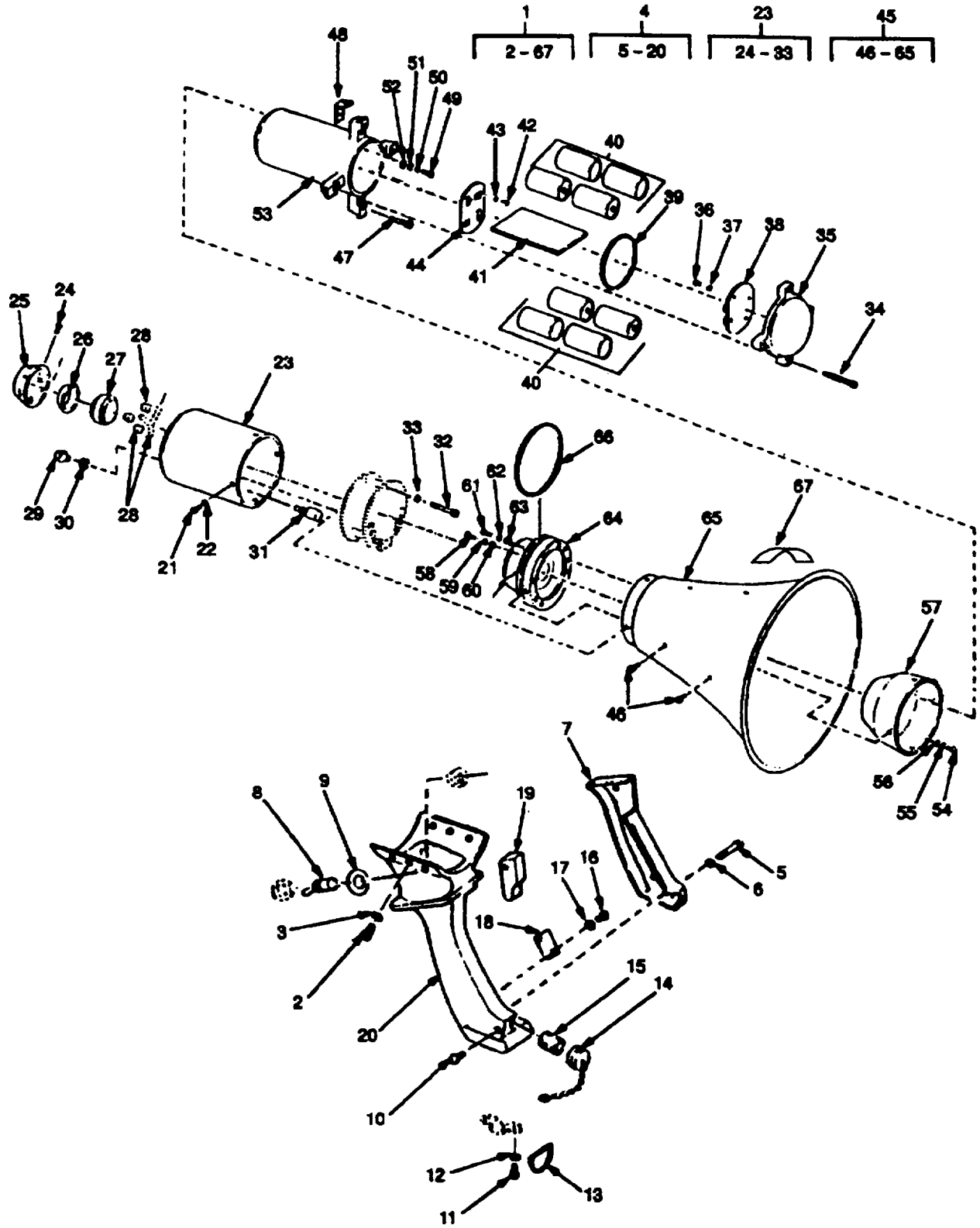

Figure 437. Loudhailer Assembly.



## SECTION II

TM 55-1905-220-20P-2

(1) ITEM NO	(2) SMR CODE	(3) CAGEC	(4) PART NUMBER	(5) DESCRIPTION AND USABLE ON CODES(UOC) GROUP 15 INTERIOR COMMUNICATIONS	(6) QTY
<b>FIG. 437 LOUDHAILER ASSEMBLY</b>					
1	XDCHH	88829	S-181	.LOUDHAILER ASSEMBLY .....	1
2	PACZZ	96906	MS35275-229	SCREW,MACHINE FILLISTER HEAD .....	6
3	PACZZ	96906	MS35338-136	WASHER,LOCK .....	6
4	XDCZZ	88829	D-5351	HANDLE ASSEMBLY LOUDHAILER .....	1
5	PACZZ	96906	MS51957-31	SCREW,MACHINE HEAD .....	3
6	PACZZ	96906	MS35338-41	WASHER,LOCK .....	3
7	XDCZZ	88829	C-4571	COVER HANDLE .....	1
8	PACZZ	91929	6AT1	SWITCH,TOGGLE TOGGLE.....	1
9	XDCZZ	88829	B-5336	PLATE SWITCH DESIGNATION .....	1
10	PACZZ	96906	MS51959-26	SCREW,MACHINE COUNTERSUNK HEAD.....	1
				82 DEG .....	
11	PACZZ	96906	MS35275-261	SCREW,MACHINE FILLISTER HEAD .....	2
12	PACZZ	96906	MS35338-138	WASHER,LOCK .....	2
13	XDCZZ	88829	A-4888	D-RING .....	1
14	XDCZZ	02660	9760-10	CAP AND CHAIN .....	1
15	XDCZZ	96906	MS3101A-1OSL-4P	CONNECTOR RECEPTACLE ELECTRICAL .....	1
16	PACZZ	96906	MS35275-217	SCREW,MACHINE FILLISTER HEAD .....	2
17	PACZZ	96906	MS35338-135	WASHER,LOCK .....	2
18	PACZZ	91929	V3-32	SWITCH,SENSITIVE .....	1
19	XDCZZ	88829	B-4569	TRIGGER SWITCH .....	1
20	XDCZZ	88829	D-5318	HANDLE LOUDHAILER .....	1
21	PACZZ	96906	MS51957-27	SCREW,MACHINE HEAD .....	3
22	PACZZ	96906	MS35338-136	WASHER,LOCK .....	3
29	XDCZZ	72512	1450 G	.KNOB VOLUME CONTROL .....	1
34	XDCZZ	88829	A-5335	SCREW CAPTIVE 6-32 X 1-3/8.....	4
				FILLISTER HD CRES.....	
35	XDCZZ	88829	C-5347	COVER ASSEMBLY .....	1
36	PACZZ	96906	MS35214-25	SCREW,MACHINE HEAD .....	4
37	PACZZ	96906	MS35335-86	WASHER,LOCK .....	4
38	XDCZZ	88829	C-5345	COVER CONTACT BOARD .....	1
39	PACZZ	96906	MS28775-237	PACKING,PREFORMED .....	1
40	PACZZ	83642	BA30	BATTERY (1) NONRECH 1-1/2 VOLT .....	8
				BATTERIES INCL IN BOAT SET EXP ITEMS	
41	XDCZZ	88829	B-5349	SEPARATOR BATTERY TYPE FBE .....	1
67	XDCZZ	88829	C-5320	PLATE IDENTIFICATION .....	1

END OF FIGURE

437-1

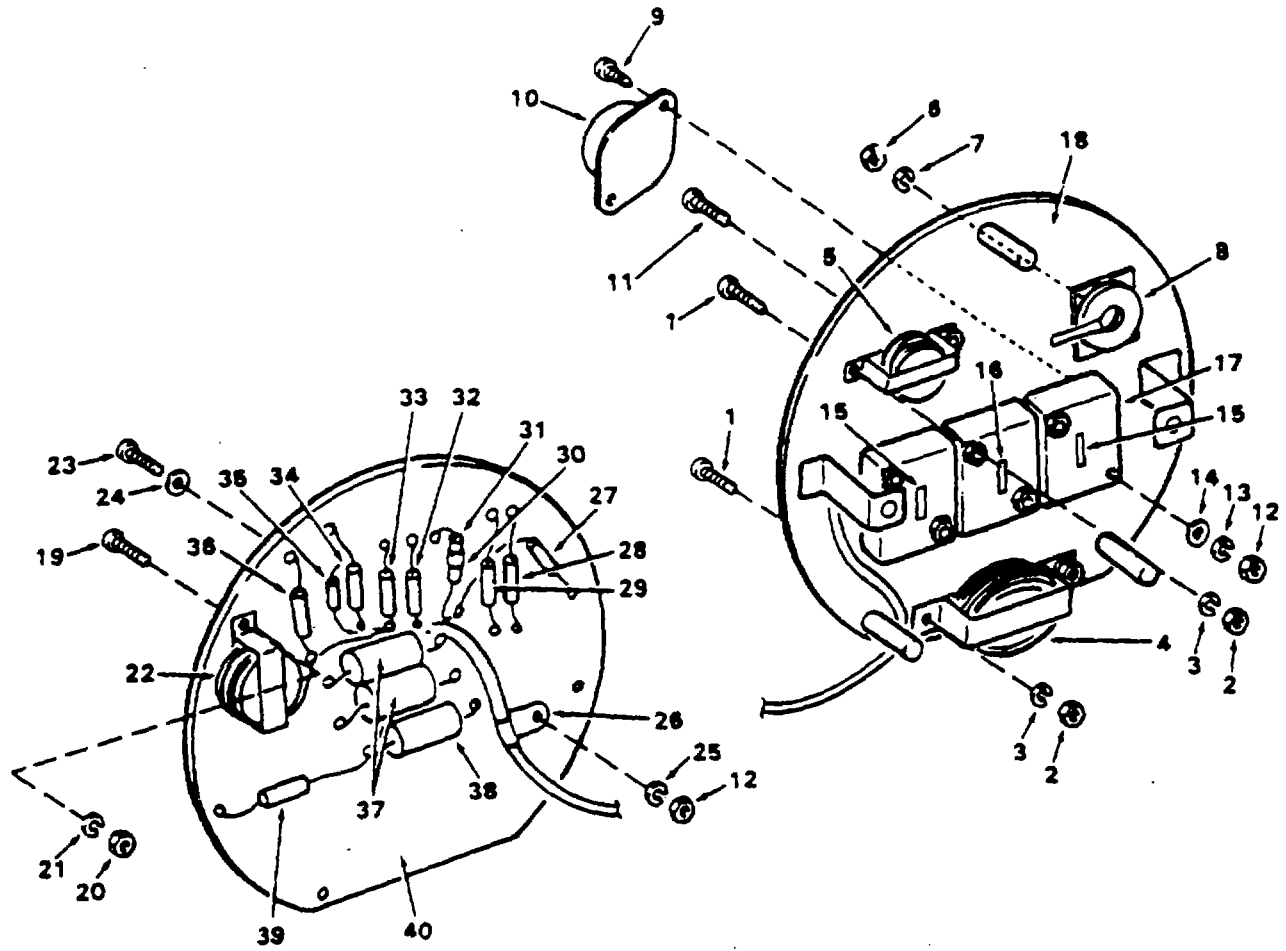

Figure 438. Amplifier Assembly.

SECTION II

TM 55-1905-220-20P-2

(1) ITEM NO	(2) SMR CODE	(3) CAGEC	(4) PART NUMBER	(5) DESCRIPTION AND USABLE ON CODES(UOC)	(6) QTY
-------------------	--------------------	--------------	-----------------------	---	------------

GROUP 15 INTERIOR COMMUNICATIONS

FIG. 438 AMPLIFIER ASSEMBLY

8	XDCZZ	83186 A-815		THERMISTOR ASSEMBLY .....	1
				END OF FIGURE	

438-1

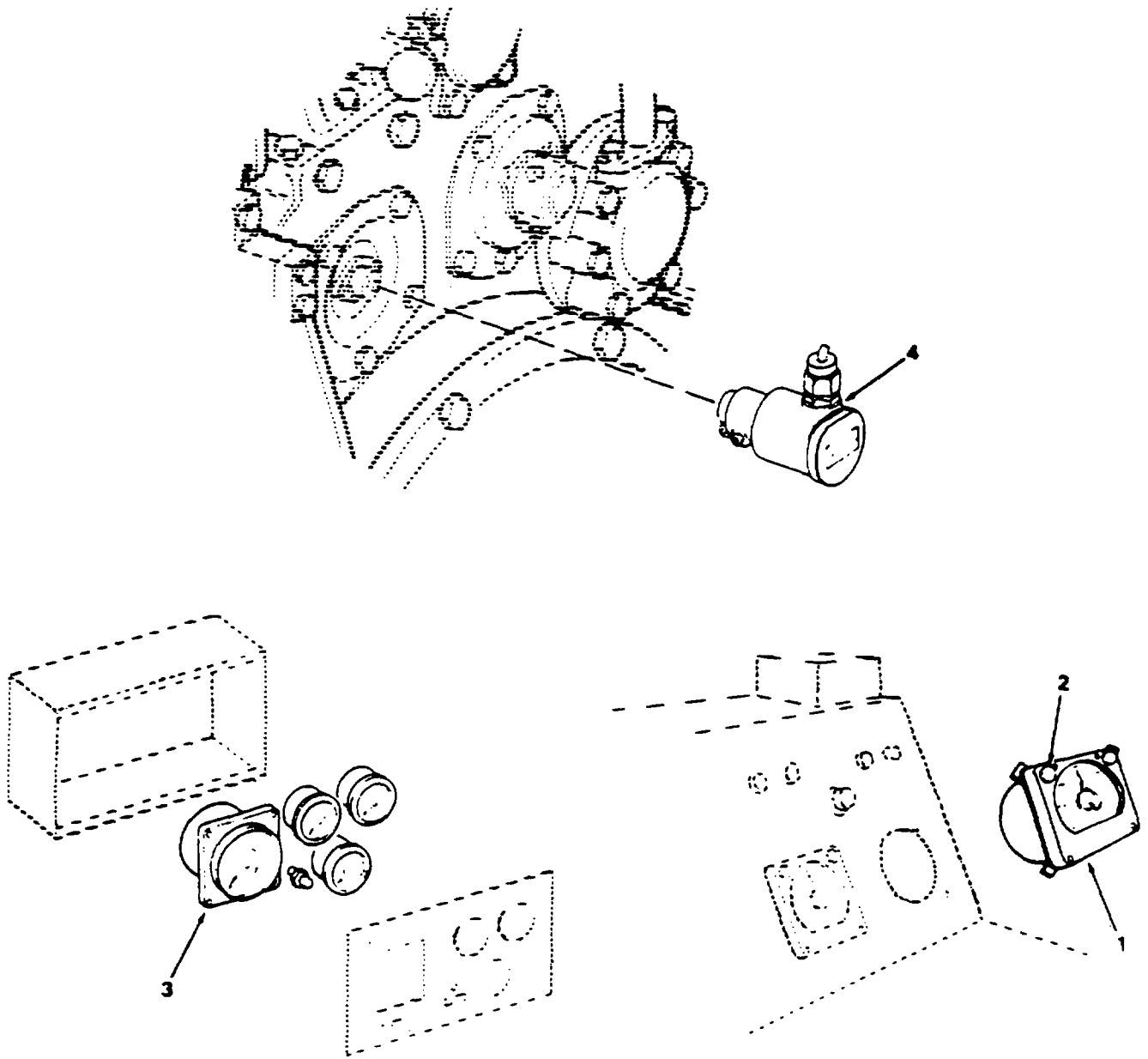

Figure 439. Tachometer.

SECTION II

TM 55-1905-220-20P-2

(1) ITEM NO	(2) SMR CODE	(3) CAGEC	(4) PART NUMBER	(5) DESCRIPTION AND USABLE ON CODES(UOC)	(6) QTY
<b>GROUP 15 INTERIOR COMMUNICATIONS</b>					
<b>FIG. 439 TACHOMETERS</b>					
1	XDCHH	20049	DB-17	TACHOMETER,ELECTRIC TACHOMETER 0- 2500 RPM SCALE 28 VDC ILLUMINATION (PROPULSION ENGINE INDICATORS IN PILOT HOUSE) .....	2
2	PACZZ	71744	1820	LAMP,INCANDESCENT 28 VDC .....	2
3	XDCHH	20049	DB-18	TACHOMETER,ELECTRIC TACHOMETER 0- 2500 RPM SCALE (PROPULSION ENGINE INDICATORS IN ENGINE ROOMS) .....	2
4	XDCHH	20049	M1200C	MAGNETO TACHOMETER TYPE IC/EFB..... PRPLN ENG .....	2

END OF FIGURE

**439-1**

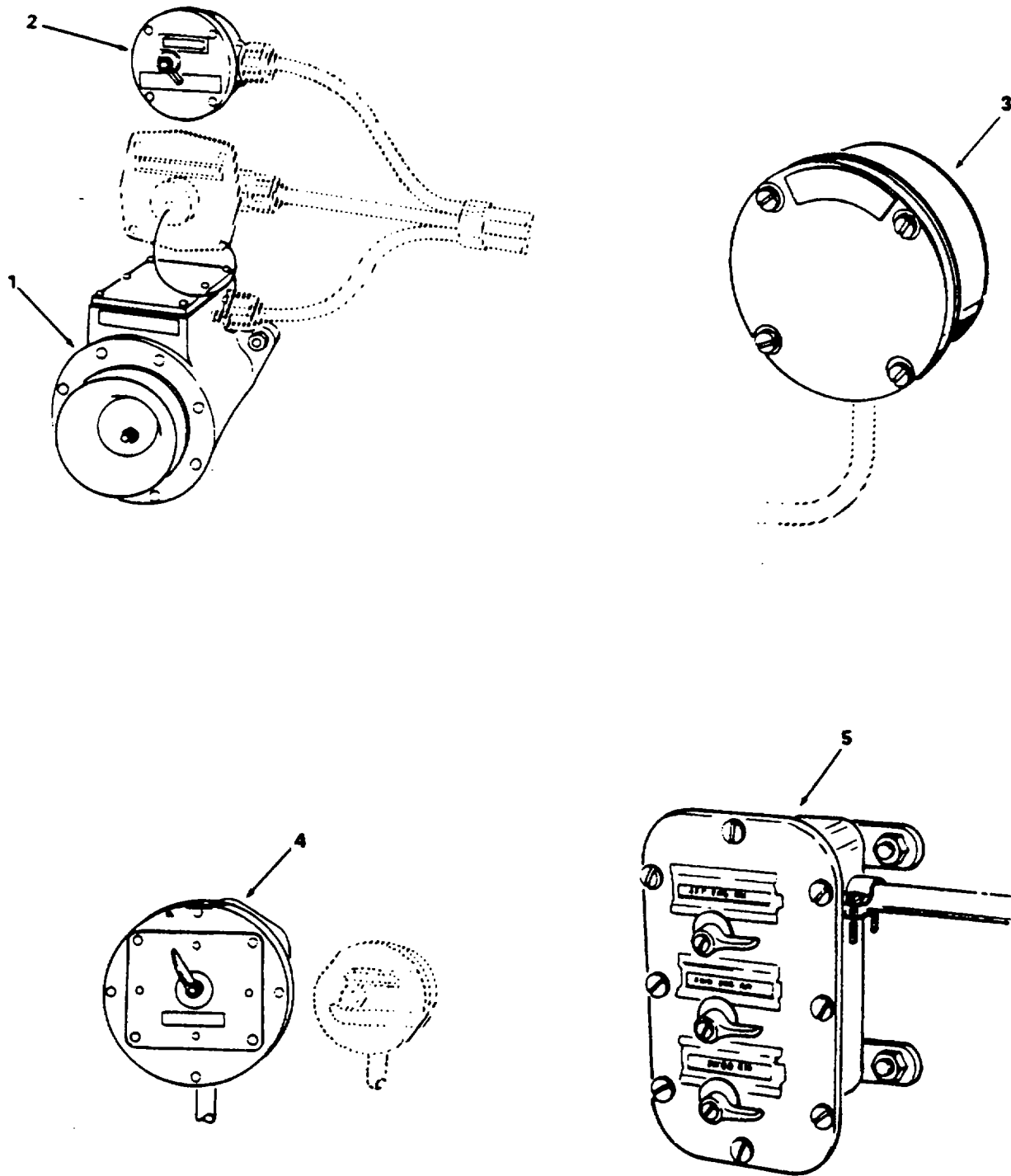

Figure 440. Call System Major Components.

SECTION II

TM 55-1905-220-20P-2

(1) ITEM NO	(2) SMR CODE	(3) CAGEC	(4) PART NUMBER	(5) DESCRIPTION AND USABLE ON CODES(UOC)	(6) QTY
-------------------	--------------------	--------------	-----------------------	---	------------

GROUP 15 INTERIOR COMMUNICATIONS

FIG. 440 CALL SYSTEM MAJOR COMPONENTS

1	PACZZ	30003	9000S6504-7445RE VATYPEIC/HIS4	HORN,ELECTRICAL .....	1
2	PACZZ	96906	MS25253-1	SWITCH,SENSITIVE 125VAC 10AMP SPST..... SYMBOL 2619.1 WATERTIGHT.....	12
3	PACZO	81349	IC/Z1S4	BUZZER 115 VOLT .....	1
4	XDCZZ	80064	9000S6504-74055R EV1	SWITCH,ROTARY 125VAC 10AMP 6 POLE .....	2
5	XDCZZ	03950	73756REVL	POS DETENT SYMBOL 2639.1 .....	1
				SWITCH BOX 125VAC 10 AMPERE .....	1

END OF FIGURE

**440-1**

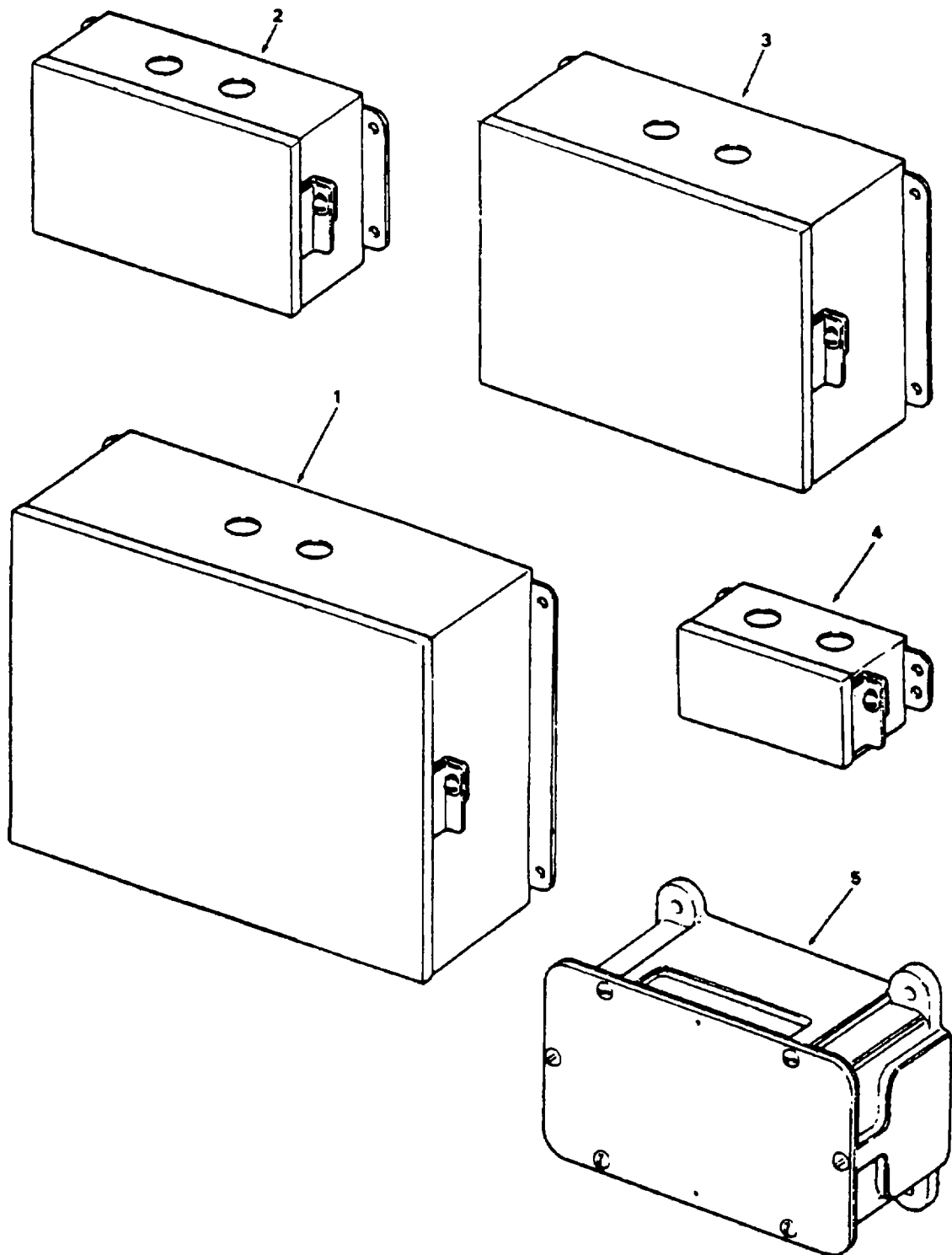

Figure 441. Connection Boxes.



SECTION II

TM 55-1905-220-20P-2

(1) ITEM NO	(2) SMR CODE	(3) CAGEC	(4) PART NUMBER	(5) DESCRIPTION AND USABLE ON CODES(UOC)	(6) QTY
-------------------	--------------------	--------------	-----------------------	---	------------

GROUP 15 INTERIOR COMMUNICATIONS

FIG. 441 CONNECTION BOXES

1	XDCZZ	89481	A-1008OOLP	BOX CONNECTION 10 X 8 X 4 IN .....	1
2	XDCZZ	89481	A-604LP	BOX CONNECTION 6X4X3 INCHES .....	2
3	XDCZZ	89481	A-806LP	BOX CONNECTION .....	1
4	XDCZZ	89481	A-402LP	BOX CONNECTION 4X2 INCHES JIC .....	1
5	XDCZZ	76012	2194	BOX CONNECTION 6 WIRE .....	4

END OF FIGURE

441-1

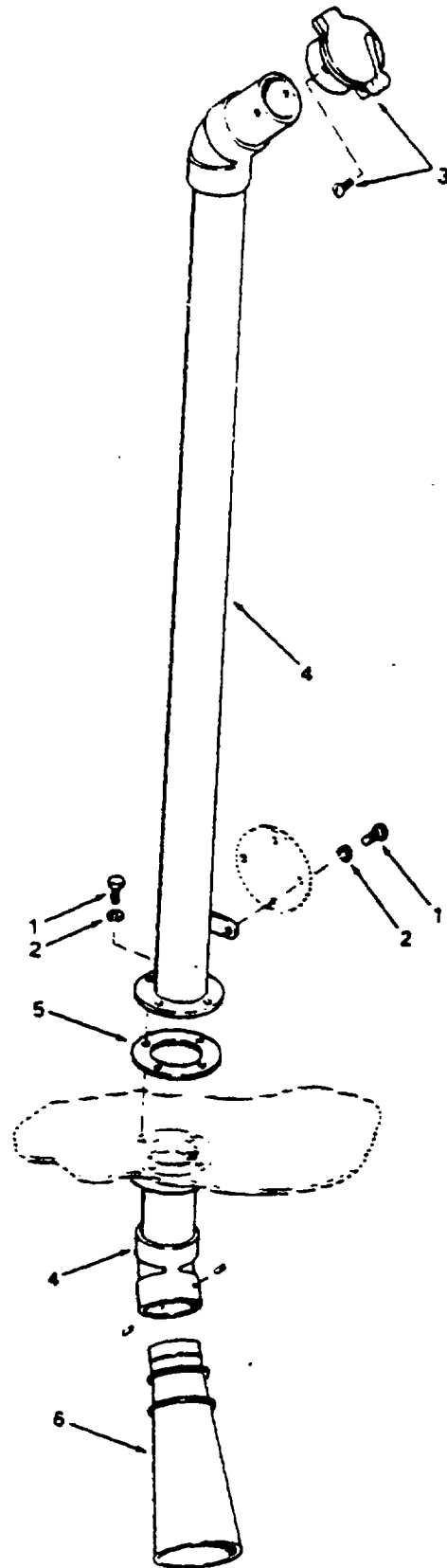

Figure 442. Voice Tubes

SECTION II

TM 55-1905-220-20P-2

(1) ITEM NO	(2) SMR CODE	(3) CAGEC	(4) PART NUMBER	(5) DESCRIPTION AND USABLE ON CODES(UOC)	(6) QTY
-------------------	--------------------	--------------	-----------------------	---	------------

GROUP 15 INTERIOR COMMUNICATIONS

FIG. 442 VOICE TUBES

1	PACZZ	96906	MS35309-358	SCREW,CAP,HEXAGON .....	6
2	PACZZ	96906	MS35338-103	WASHER,LOCK .....	6
3	XDCZZ	28199	1254	MOUTHPIECE HINGED WATERTIGHT COVER.....	1
				3 INCH.....	
4	XDCZZ	28199	1269	TUBE VOICE 3 INCH BRASS 4 FT LONG.....	1
5	XDCZZ	80064	401-4661580-8	GASKET RUBBER 50D X .....	1
6	XDCZZ	28199 1260		MEGAPHONE 3 INCH SIZE 7 INCH DIA.....	1
				BRASS	

END OF FIGURE

442-1

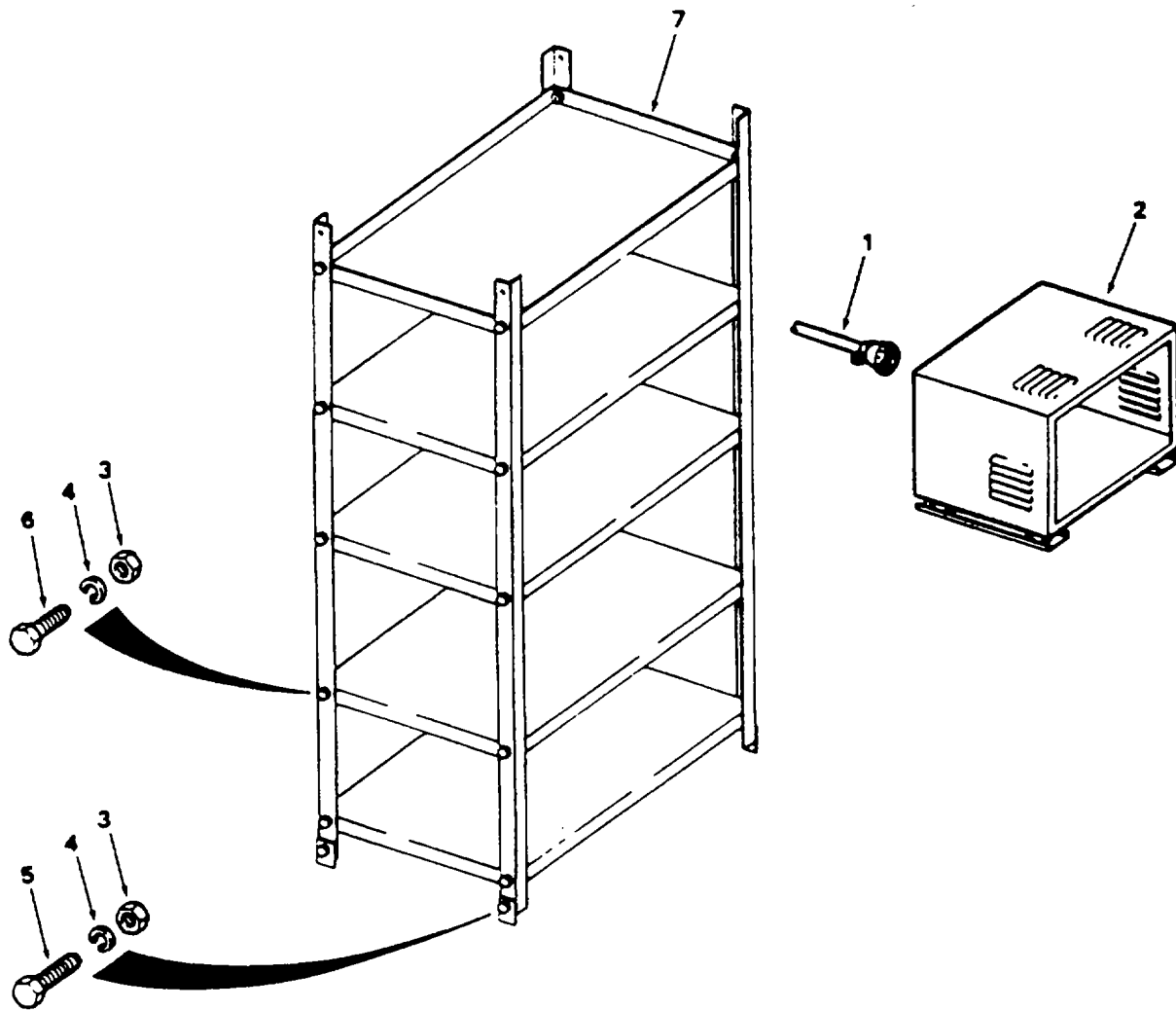

Figure 443. Electronic Foundations ( Sheet 1 of 2 )

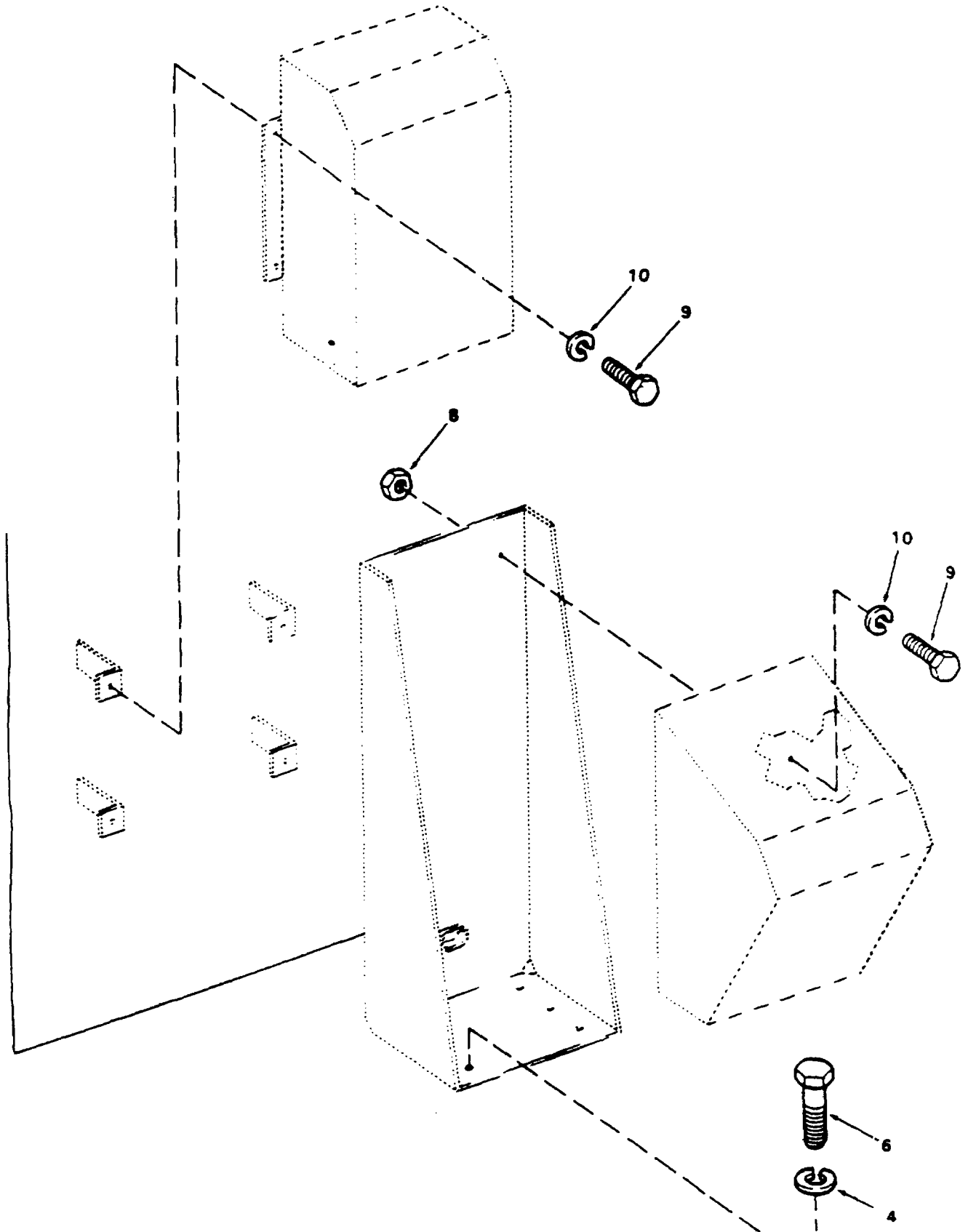

Figure 443. Electronic Foundations ( Sheet 2 of 2 ).

## SECTION II

TM 55-1905-220-20P

(1) ITEM NO	(2) SMR CODE	(3) CAGEC	(4) PART NUMBER	(5) DESCRIPTION AND USABLE ON CODES(UOC)	(6) QTY
<b>GROUP 16 ELECTRONIC/NAVIGATION SYSTEMS</b>					
<b>FIG. 443 ELECTRONIC FOUNDATIONS</b>					
1	XDCZZ	81349	UG-943B/U	CONNECTOR RADIO FREQUENCY COAXIAL ..... PLUG .....	1
2	XDCZZ	80064	408-4661582-52	CABINET R-390A(URR) .....	1
3	PACZZ	96906	MS51967-8	NUT, PLAIN, HEXAGON .....	34
4	PACZZ	96906	MS35338-46	WASHER, LOCK.....	34
5	XDCZZ	96906	MS90725-64	SCREW, CAP, HEXAGON H.....	8
6	PACZZ	96906	MS90725-62	SCREW, CAP, HEXAGON H.....	26
7	XDCZZ	80064	113-4661538-SECT 4A	EQUIPMENT RACK PILOT HOUSE..... ELECTRONICS.....	1
8	XDCZZ	96906	MS51967-2	NUT, PLAIN, HEXAGON .....	4
9	PACZZ	96906	MS90725-8	SCREW, CAP, HEXAGON H.....	8
10	PACZZ	96906	MS35338-44	WASHER, LOCK.....	8

END OF FIGURE

443-1

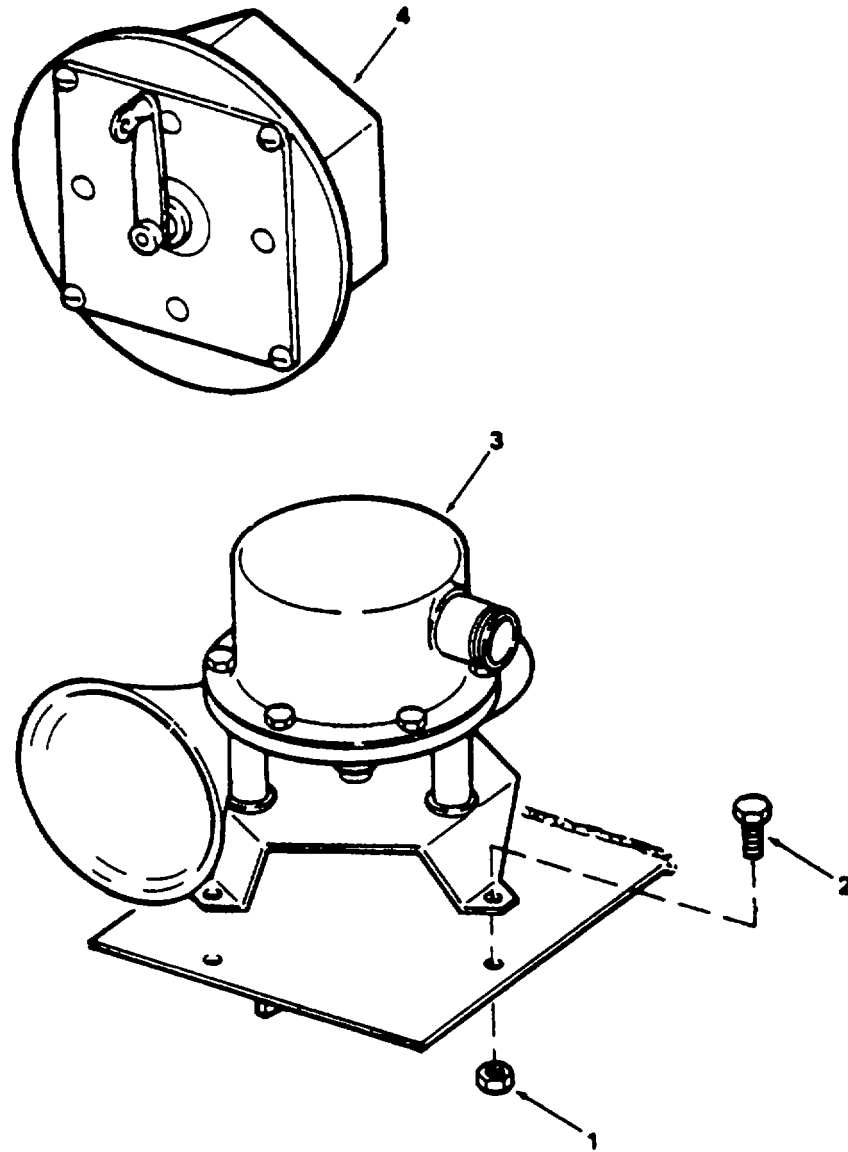

Figure 445. Navigation Horn

SECTION II

TM 55-1905-220-20P

(1) ITEM NO	(2) SMR CODE	(3) CAGEC	(4) PART NUMBER	(5) DESCRIPTION AND USABLE ON CODES(UOC)	(6) QTY
<b>GROUP 16 ELECTRONIC/NAVIGATION SYSTEMS</b>					
<b>FIG. 445 NAVIGATION HORN</b>					
1	PACZZ	96906	MS51967-8	NUT, PLAIN, HEXAGON .....	3
2	XDCZZ	96906	MS90725-59	SCREW, CAP, HEXAGON .....	3
3	PACZZ	80064	ICH3S4	HORN, ELECTRICAL .....	1
4	PACZZ	80064	9000S6504-74055R EV1	SWITCH, ROTARY HORN TYPE 2JRM3-22.....	1
END OF FIGURE					

445-1



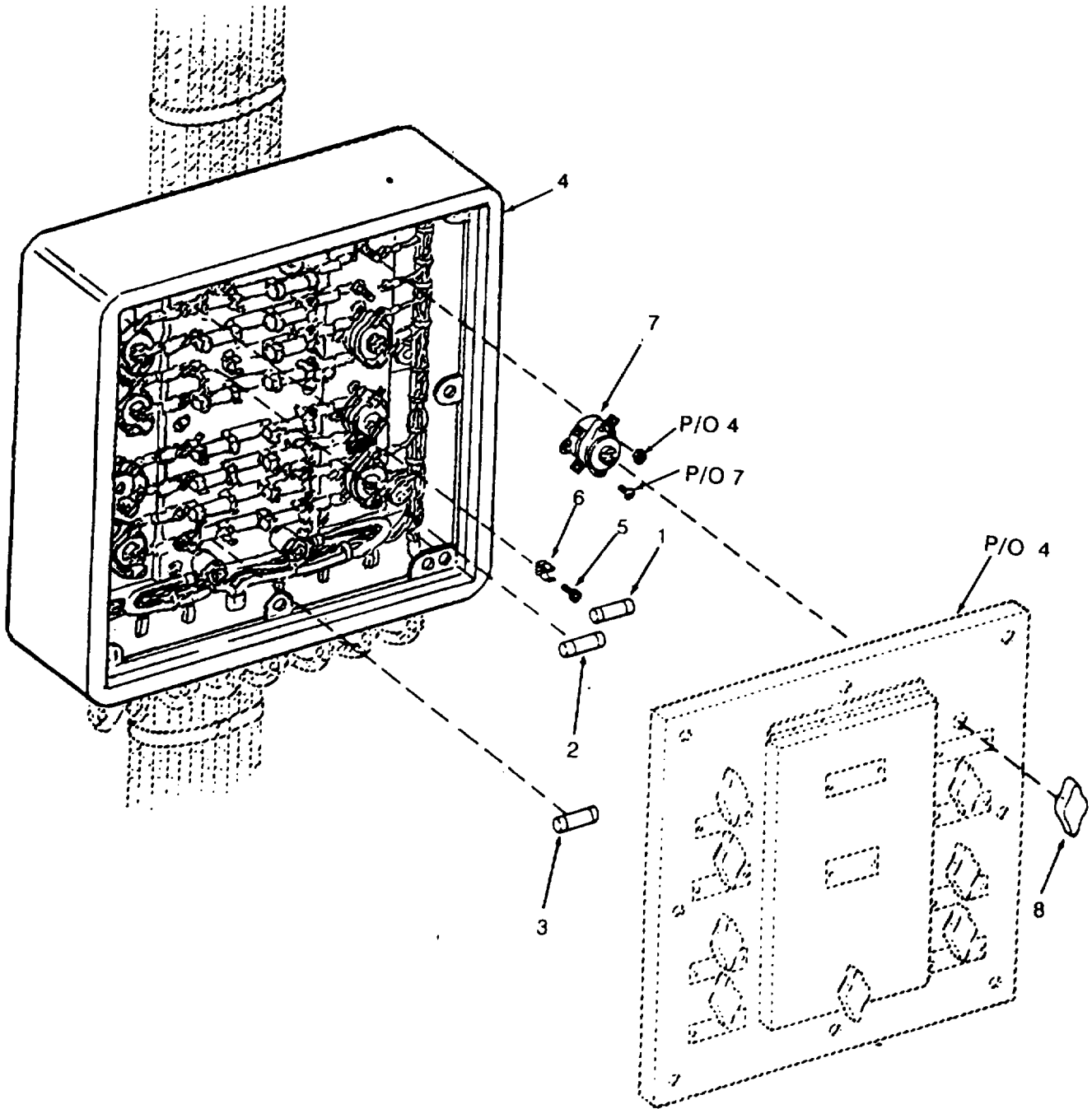
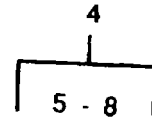

Figure 446. 24 Volt Distribution Panel

## SECTION II

TM 55-1905-220-20P

(1) ITEM NO	(2) SMR CODE	(3) CAGEC	(4) PART NUMBER	(5) DESCRIPTION AND USABLE ON CODES(UOC)	(6) QTY
<b>GROUP 16 ELECTRONIC/NAVIGATION SYSTEMS</b>					
<b>FIG. 446 24 VOLT DISTRIBUTION PANEL</b>					
1	PACZA	71424	A6Y5-1	FUSE, CARTRIDGE AMPERE .....	6
2	PACZZ	81349	F60C500V10A	FUSE, CARTRIDGE AMPERE .....	2
3	PACZZ	13499	264-0615-000	FUSE, CARTRIDGE AMPERE .....	6
4	XDCZZ	03950	37S8CKT	PANEL POWER DISTRIBUTION 24V DC 8 .....	1
				CIRCUIT .....	
5	XDCZZ	80064	9000S6202-73055P C21	SETSCREW STUD TERMINAL.....	34
6	XDCZZ	03950	9S4296LPC5	CLIP ELECTRICAL.....	32
7	PACZZ	81349	1SR2A4	SWITCH, ROTARY AC-DC 10AMP DOUBLE .....	8
				PULL SINGLE THROW 4 POSITION .....	
8	XDCZZ	80064	9S4718LPC36	KNOB BAR SHAPED .....	8

END OF FIGURE

**446-1**

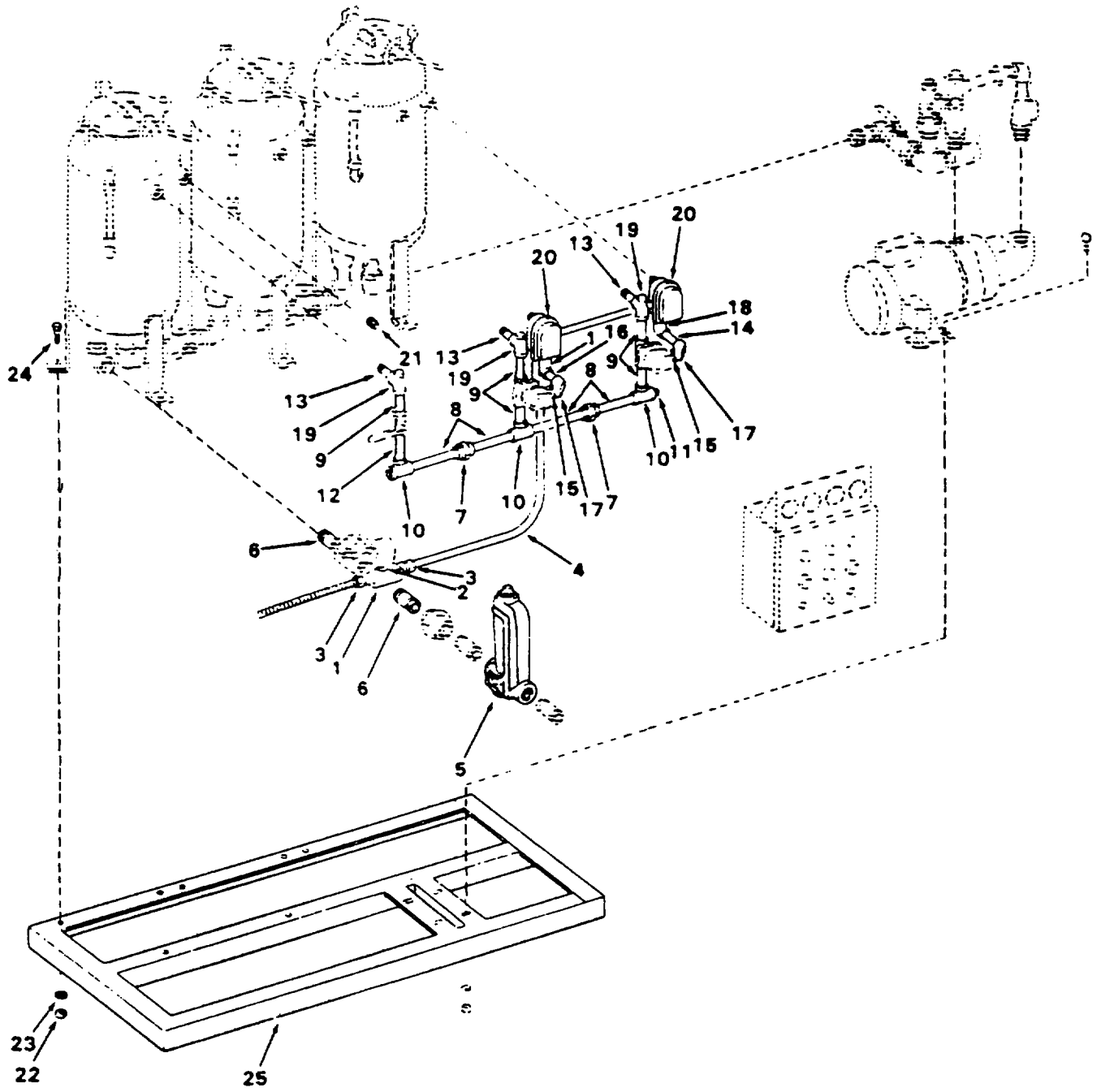

Figure 447. Oil-Water Separator

## SECTION II

TM 55-1905-220-20P

(1) ITEM NO	(2) SMR CODE	(3) CAGEC	(4) PART NUMBER	(5) DESCRIPTION AND USABLE ON CODES(UOC) GROUP 17 OIL-WATER SEPARATOR  FIG. 447 OIL-WATER SEPARATOR	(6) QTY
	XDCHH	53918	L064A	OIL-WATER SEPARATION ASSEMBLY.....	1
1	XDCZZ	53918	430-22	TEE CONDUIT 1/2 INCH.....	2
2	XDCZZ	53918	430-26	NIPPLE, CHASE 1/2 INCH.....	3
3	XDCZZ	53918	430-25	CONNECTOR STRAIGHT 1/2 INCH.....	3
4	XDCZZ	53918	430-27	CONDUIT 1/2 INCH EMT.....	3
5	PACZZ	22375	821A003U45	CMETER, FLOW RATE IND.....	1
6	PACZZ	96906	MS51953-127B	NIPPLE, PIPE.....	2
7	XDCZZ	53918	430-11	UNION PIPE GALVANIZED 1/2 INCH.....	2
8	PACZZ	96906	MS51953-85B	NIPPLE, PIPE.....	4
9	PACZZ	96906	MS51953-80B	NIPPLE, PIPE.....	5
10	XDCZZ	53198	430-9	TEE PIPE STRAIGHT 1/2 INCH.....	3
11	PACZZ	96906	MS20913-4S	PLUG, PIPE.....	1
12	PACZZ	96906	MS51953-81B	NIPPLE, PIPE.....	1
13	PACZZ	96906	MS51953-79B	NIPPLE, PIPE.....	3
14	PACZZ	96906	MS51953-82	NIPPLE, PIPE.....	1
15	XDCZZ	81348	WWN351 TYPE 1	NIPPLE, PIPE.....	2
16	PACZZ	96906	MS51953-81	NIPPLE, PIPE.....	1
17	XDCZZ	53918	430-23	ELBOW PULLING 1/2 INCH.....	2
18	XDCZZ	53918	430-24	ELBOW, SERVICE 1/2 INCH.....	1
19	XDCZZ	96906	MS51954-14	TEE, PIPE.....	3
20	XDCZZ	53918	392	MINI-PROBE ASSEMBLY.....	2
21	PACZZ	96906	MS20913-6S	PLUG, PIPE.....	1
22	PACZZ	96906	MS35649-2382	NUT, PLAIN, HEXAGON.....	9
23	PACZZ	96906	MS35338-46	WASHER, LOCK.....	9
24	XDCZZ	96906	MS90725-64	SCREW, CAP, HEXAGON H.....	9
25	XDCZZ	53918	433	BASE ASSEMBLY SKID.....	1

END OF FIGURE

447-1

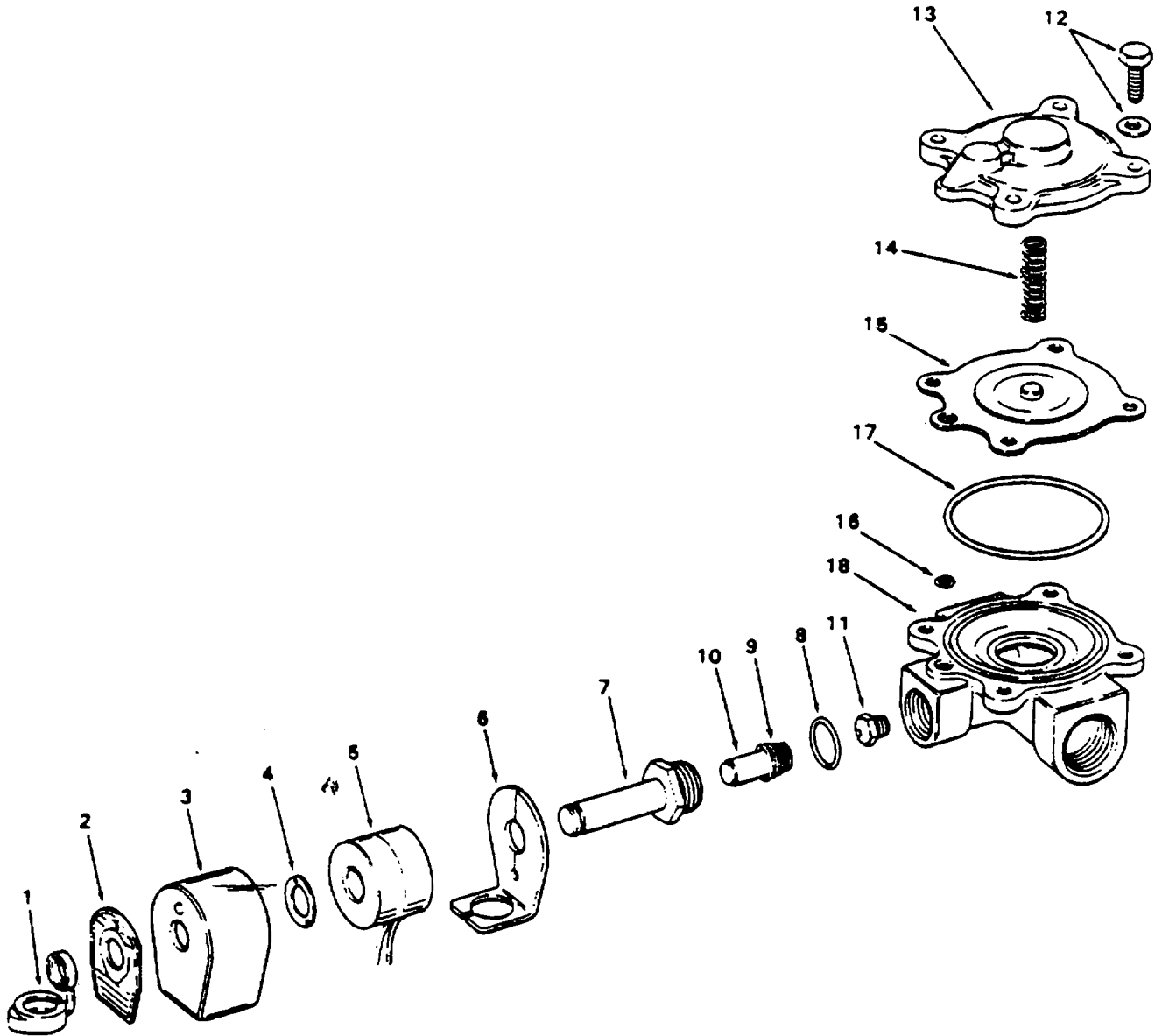

Figure 448. Solenoid Valve

## SECTION II

TM 55-1905-220-20P

(1) ITEM NO	(2) SMR CODE	(3) CAGEC	(4) PART NUMBER	(5) DESCRIPTION AND USABLE ON CODES(UOC) GROUP 17 OIL-WATER SEPARATOR  FIG. 448 SOLENOID VALVE	(6) QTY
1	PACZZ KFCZZ	04845 04845	8210D4 HVA-172-072-1A	VALVE, SOLENOID SOLENOID 1 INCH..... CAP RETAINING PART OF KIT P/N 172- 881 .....	1 1
2	XDCZZ	04845	HVA-172-072-1B	PLATE NAME.....	1
3	XDCZZ	04845	HVA-172-072-1D	HOUSING SUBASSEMBLY .....	1
4	XDCZZ	04845	HVA-172-072-1C	WASHER SPRING.....	
5	XDCHZ	04845	HVA-172-072-1E	METER, FLOW RATE IND.....	
6	XDCZZ	04845	HVA-172-072-1F	PLATE BASE .....	1
7	XDCZZ	04845	HVA-172-072-2	BASE SUBASSEMBLY SOLENOID .....	1
8	KFCZZ	04845	HVA-172-072-3	GASKET BONNET PART OF KIT P/N 172- 881 .....	1
9	KFCZZ	04845	HVA-172-072-4	SPRING CORE PART OF KIT P/N 172- 881 .....	1
10	KFCZZ	04845	HVA-172-072-7	CORE ASSEMBLY PART OF KIT P/N 172- 881 .....	1
11	XDCZZ	04845	HVA-172-072-5	SEAT VALVE .....	1
12	XDCZZ	04845	HVA-172-072-12	SCREW AND WASHER ASSEMBLY .....	4
13	XDCZZ	04845	HVA-172-072-9	BONNET VALVE .....	1
14	KFCZZ	04845	HVA-172-072-10	SPRING DIAPHRAGM PART OF KIT P/N..... 172-881 .....	1
15	KFCZZ	04845	HVA-172-072-11	DIAPHRAGM ASSEMBLY PART OF KIT P/N .....	1
16	KFCZZ	04845	HVA-172-072-8	GASKET BODY PASSAGE PART OF KIT .....	1
17	KFCZZ	04845	HVA-172-072-13	GASKET BODY PART OF KIT P/N 172- 881 .....	1
18	XDCZZ PACZZ	04845 04845	HVA-172-072-6 172-881	BODY SOLENOID VALVE..... PARTS KIT, PRESSURE .....	1 1
				CAP RETAINING ( 1) 448-1	
				CORE ASSEMBLY ( 1) 448-10	
				DIAPHRAGM ASSEMBLY ( 1) 448-15	
				GASKET BONNET ( 1) 448-8	
				GASKET BODY PASSAGE ( 1) 448-16	
				GASKET BODY ( 1) 448-17	
				SPRING CORE ( 1) 448-9	
				SPRING DIAPHRAGM ( 1) 448-14	

END OF FIGURE

448-1

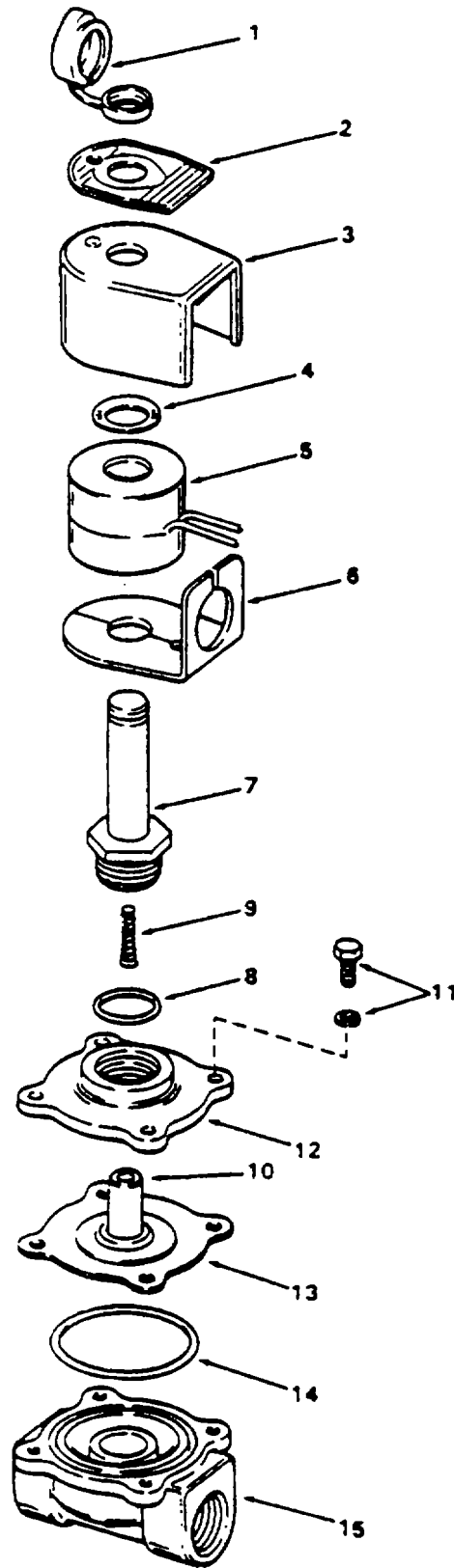

Figure 449. Solenoid Valve

SECTION II

TM 55-1905-220-20P

(1) ITEM NO	(2) SMR CODE	(3) CAGEC	(4) PART NUMBER	(5) DESCRIPTION AND USABLE ON CODES(UOC) GROUP 17 OIL-WATER SEPARATOR  FIG. 449 SOLENOID VALVE	(6) QTY
	PACZZ	04845	8210D2	VALVE, SOLENOID SOLENOID 1/2 INCH .....	2
1	KFCZZ	04845	HVA-160-704-1A	CAP RETAINING PART OF KIT P/N FV-158-934 .....	1
2	XDCZZ	04845	HVA-160-704-1B	PLATE NAME .....	1
3	XDCZZ	04845	HVA-160-704-1E	HOUSING SUBASSEMBLY .....	1
4	XDCZZ	04845	HVA-160-704-1C	WASHER SPRING .....	1
5	XDCZZ	04845	HVA-160-704-1D	COIL, SOLENOID VALVE .....	1
6	XDCZZ	04845	HVA-160-704-1G	PLATE BASE .....	1
7	XDCZZ	04845	HVA-160-704-2	BASE SUBASSEMBLY .....	1
8	KFCZZ	04845	HVA-160-704-8	GASKET SOLENOID PART OF KIT P/N FV-158-934 .....	1
9	KFCZZ	04845	HVA-160-704-6	SPRING CORE PART OF KIT P/N FV-158-934 .....	1
10	KFCZZ	04845	HVA-160-704-7	CORE ASSEMBLY PART OF KIT P/N FV-158-934 .....	1
11	XDCZZ	04845	HVA-160-704-10	SCREW .....	4
12	XDCZZ	04845	HVA-160-704-3	BONNET, VALVE .....	
13	KFCZZ	04845	HVA-160-704-4	DIAPHRAGM ASSEMBLY PART OF KIT P/N FV-158-934 .....	1
14	KFCZZ	04845	HVA-160-704-9	GASKET BODY PART OF KIT P/N FV-158-934 .....	1
15	XDCZZ	04845	HVA-160-704-5	BODY, SOLENOID VALVE .....	1
	PACZZ	04845	FV-158-934	PARTS KIT, SOLENOID .....	1
				CAP RETAINING ( 1) 449-1	
				CORE ASSEMBLY ( 1) 449-10	
				DIAPHRAGM ASSEMBLY ( 1) 449-13	
				GASKET BODY ( 1) 449-14	
				GASKET SOLENOID ( 1) 449-8	
				SPRING CORE ( 1) 449-9	

END OF FIGURE

449-1



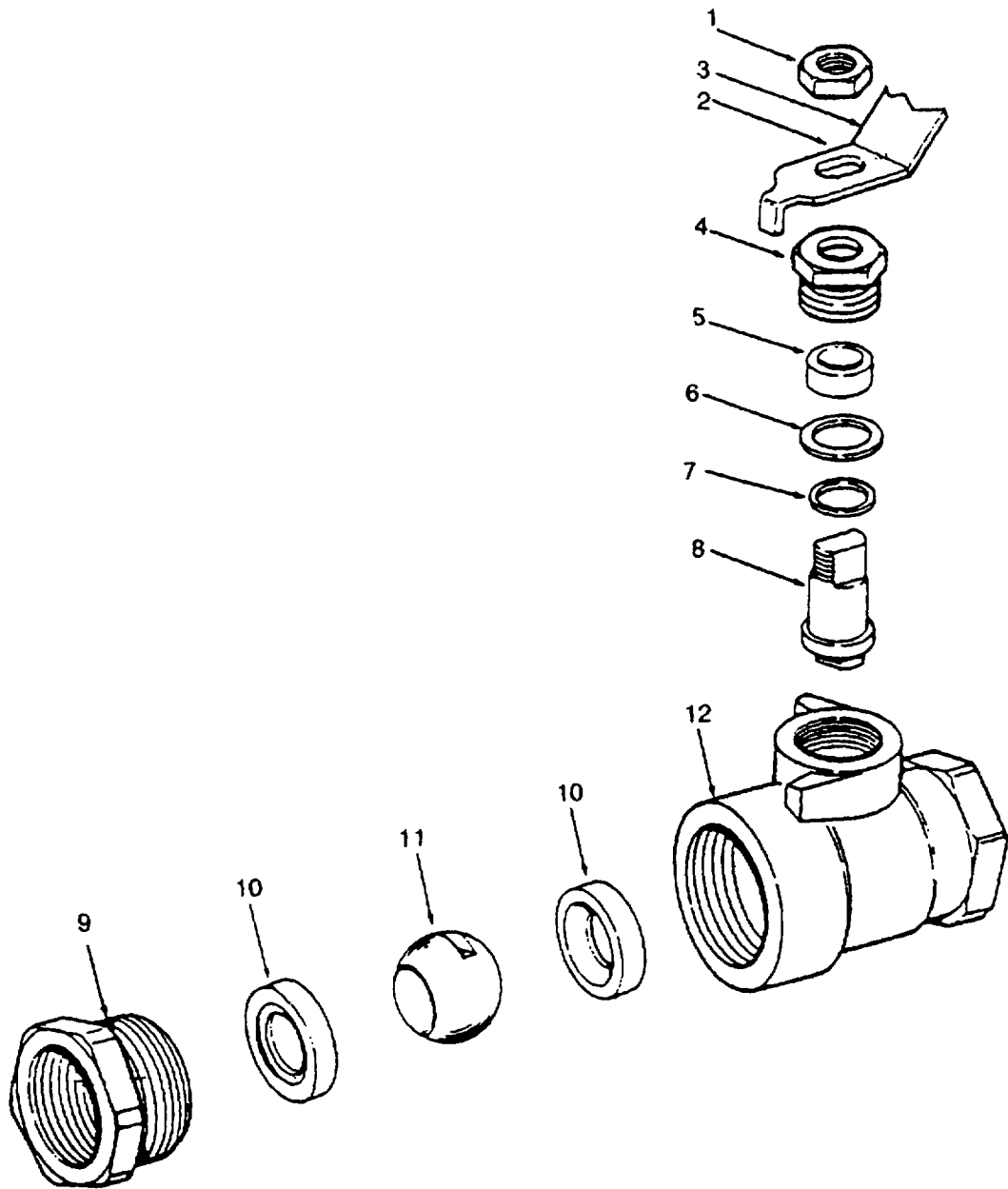

Figure 450. Manual Ball Valve

SECTION II

TM 55-1905-220-20P

(1) ITEM NO	(2) SMR CODE	(3) CAGEC	(4) PART NUMBER	(5) DESCRIPTION AND USABLE ON CODES(UOC) GROUP 17 OIL-WATER SEPARATOR FIG. 450 MANUAL BALL VALVE	(6) QTY
	PACZZ	72219	70-103-01	VALVE, BALL 1/2 INCH.....	1
1	XDCZZ	72219	C-1523	NUT LOCK.....	1
2	XDCZZ	72219	H-2468	LEVER VALVE.....	1
3	XDCZZ	72219	I-2753	COVER LEVER.....	1
4	XDCZZ	72219	B-1260	GLAND VALVE.....	1
5	KFCZZ	72219	D-1780	SEAL STEM PART OF KIT P/N 70-103-01KIT.....	1
6	XDCZZ	72219	E-1961	BEARING, WASHER, THRU.....	1
7	KFCZZ	72219	D-1783	RING SEAL PART OF KIT P/N 70-103-01KIT.....	1
8	XDCZZ	72219	G-2396	STEM VALVE.....	1
9	XDCZZ	72219	L-3477	BUSHING UNION.....	1
10	KFCZZ	72219	D-1773	SEAT VALVE TEFLON PART OF KIT P/N 70-103-01KIT.....	2
11	XDCZZ	72219	K-3123	BALL VALVE.....	1
12	XDCZZ	72219	U-5167	BODY VALVE.....	1
	PACZZ	72219	70-103-01KIT	SEAL KIT, BALL VALVE.....	1
				RING SEAL ( 1) 450-7	
				SEAL STEM ( 1) 450-5	
				SEAT VALVE TEFLON ( 2) 450-10	

END OF FIGURE

450-1

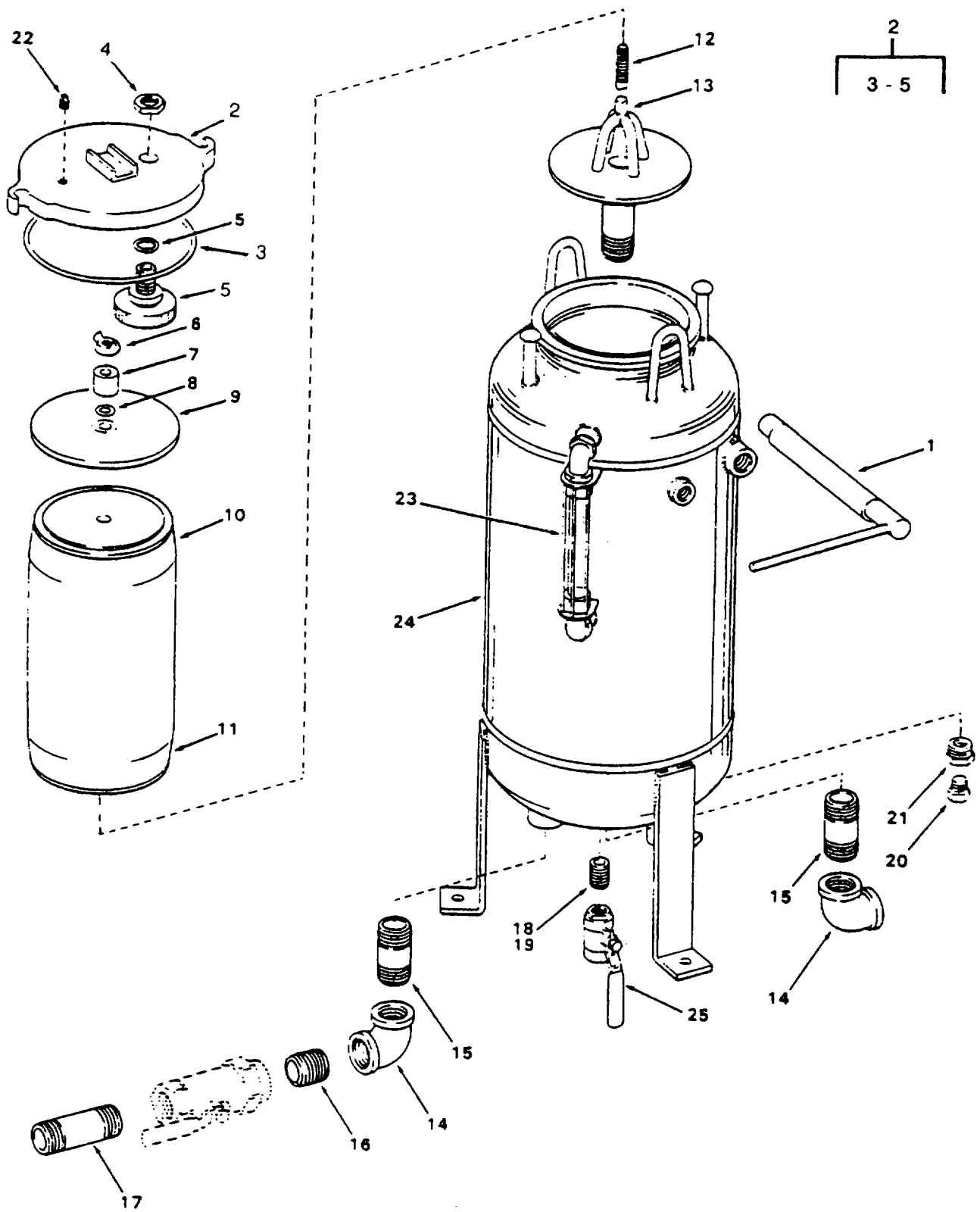

Figure 451. Separator Subassembly

## SECTION II

TM 55-1905-220-20P

(1) ITEM NO	(2) SMR CODE	(3) CAGEC	(4) PART NUMBER	(5) DESCRIPTION AND USABLE ON CODES(UOC) GROUP 17 OIL-WATER SEPARATOR  FIG. 451 SEPARATOR SUBASSEMBLY	(6) QTY
	XDCHH	53918	431	VESSEL SUBASSEMBLY SEPARATOR.....	1
1	XDCZZ	53918	081	BAR CAM.....	3
2	XDCZZ	53918	332	COVER ASSEMBLY VESSEL.....	3
3	PACZZ	02697	2-439N674-70	PACKING, PREFORMED.....	1
4	PACZZ	96906	MS35691-63	NUT, PLAIN, HEXAGON.....	1
5	PACZZ	53918	306	AIR ELIMINATOR ASSE ELIMINATOR.....	1
6	PACZZ	96906	MS35425-44	NUT, PLAIN, WING 1/2-13NC.....	3
7	PACZZ	53918	079-3-05	SPACER, SLEEVE.....	3
8	PACZZ	02697	2-206 N674-70	PACKING, PREFORMED.....	3
9	XDCZZ	53918	079-3-2	PLATE HOLD DOWN.....	3
10	PACZZ	53918	611-100	FILTER ELEMENT, FLUI.....	2
11	PACZZ	53918	614-504	FILTER ELEMENT, FLUI.....	1
12	XDCZZ	53918	307-2	SUPPORT FILTER.....	2
13	XDCZZ	53918	435	SUPPORT FILTER.....	1
14	XDCZZ	53918	431-17	ELBOW PIPE 90 DEGREE 1 INCH.....	6
15	PACZZ	96906	MS51953-125	NIPPLE, PIPE.....	5
16	PACZZ	96906	MS51953-121	NIPPLE, PIPE.....	3
17	PACZZ	96906	MS51953-127	NIPPLE, PIPE.....	2
18	PACZZ	96906	MS51953-80	NIPPLE, PIPE.....	1
19	PACZZ	72582	121208	NIPPLE, PIPE.....	2
20	PACZZ	90443	P-500-2	ANODE.....	3
21	XDCZZ	53918	431-16	BUSHING PIPE 1X3/8 INCH.....	3
22	PACZZ	96906	MS20913-2S	PLUG, PIPE.....	3
23	XDCZZ	53918	326	SIGHT-GLASS ASSEMBLY.....	3
25	PACZZ	72219	70-103-01	VALVE, BALL 1/2 INCH (THIS VALVE IDENTICAL TO VALVE IN FIG 450).....	3

END OF FIGURE

451-1

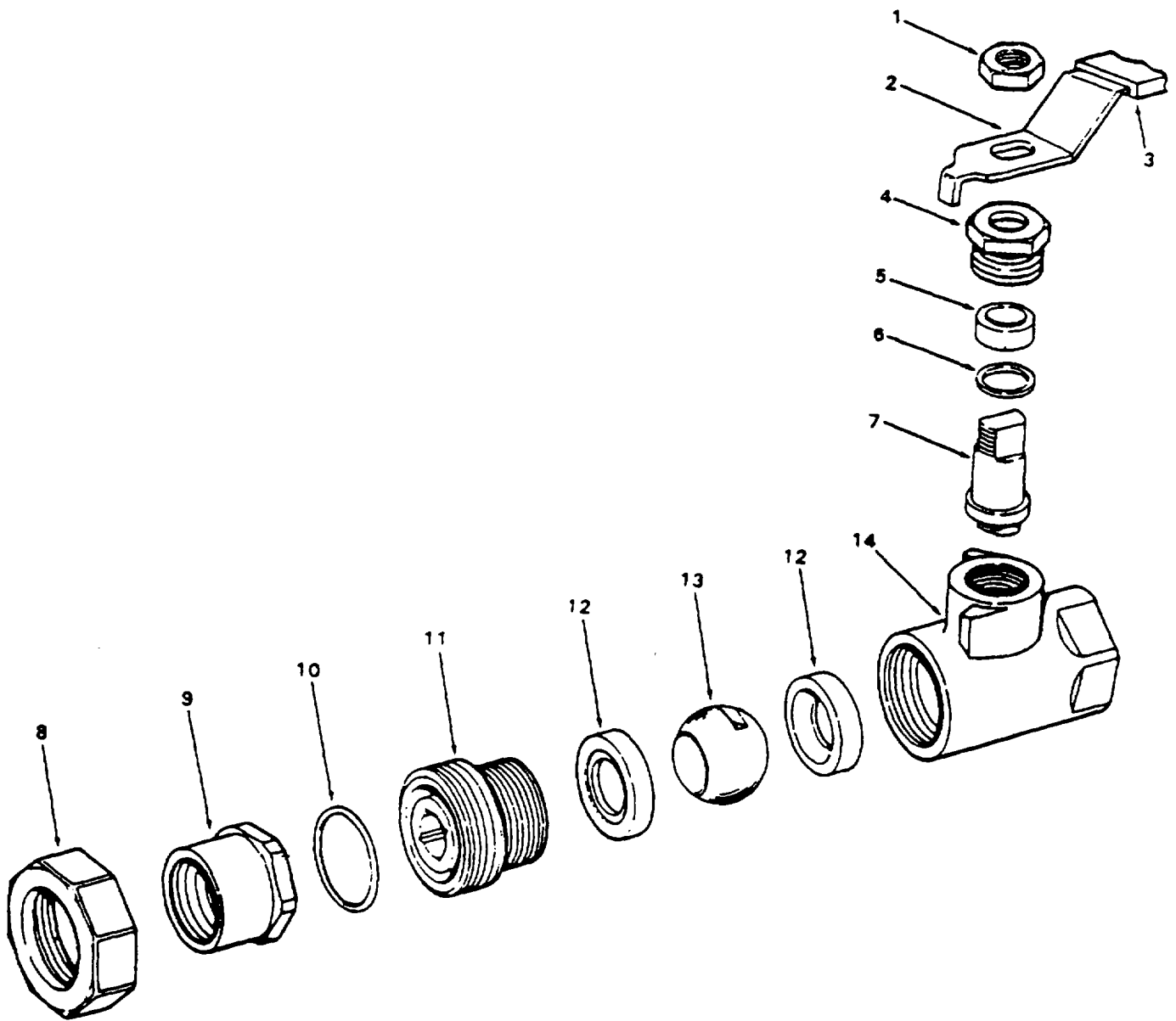

Figure 452. Manual Ball Valve

SECTION II

TM 55-1905-220-20P

(1) ITEM NO	(2) SMR CODE	(3) CAGEC	(4) PART NUMBER	(5) DESCRIPTION AND USABLE ON CODES(UOC) GROUP 17 OIL-WATER SEPARATOR	(6) QTY
<b>FIG. 452 MANUAL BALL VALVE</b>					
	PACZZ	72219	70-305-01	VALVE, BALL .....	2
1	XDCZZ	72219	C-1524	NUT LOCK .....	1
2	XDCZZ	72219	H-2474	LEVER VALVE .....	1
3	XDCZZ	72219	I-3219	COVER, LEVER .....	1
4	XDCZZ	72219	B-1298	GLAND VALVE.....	1
5	KFCZZ	72219	D-1781	SEAL STEM PART OF KIT P/N 70-305-.....	1
				01KIT .....	
6	KFCZZ	72219	D-1785	RING SEAL PART OF KIT P/N 70-305-.....	1
				01KIT .....	
7	XDCZZ	72219	G-2398	STEM VALVE.....	1
8	XDCZZ	72219	C-1540	NUT UNION .....	1
9	XDCZZ	72219	L-3372	BUSHING UNION.....	1
10	KFCZZ	72219	D-1737	SEAL O-RING PART OF KIT P/N 70-.....	1
				305-01KIT.....	
11	XDCZZ	72219	L-3368	PLUG VALVE END.....	1
12	KFCZZ	72219	D-1755	SEAT VALVE TEFLON PART OF KIT P/N.....	2
				70-305-01KIT.....	
13	XDCZZ	72219	K-3039	BALL VALVE .....	1
14	XDCZZ	72219	U-5121	BODYBVALVE .....	1
	XDCZZ	72219	70-305-01KIT	SEAL KIT .....	1
				RING SEAL ( 1) 452-6	
				SEAL O-RING ( 1) 452-10	
				SEAL STEM ( 1) 452-5	
				SEAT VALVE TEFLON ( 2) 452-12	

END OF FIGURE

452-1

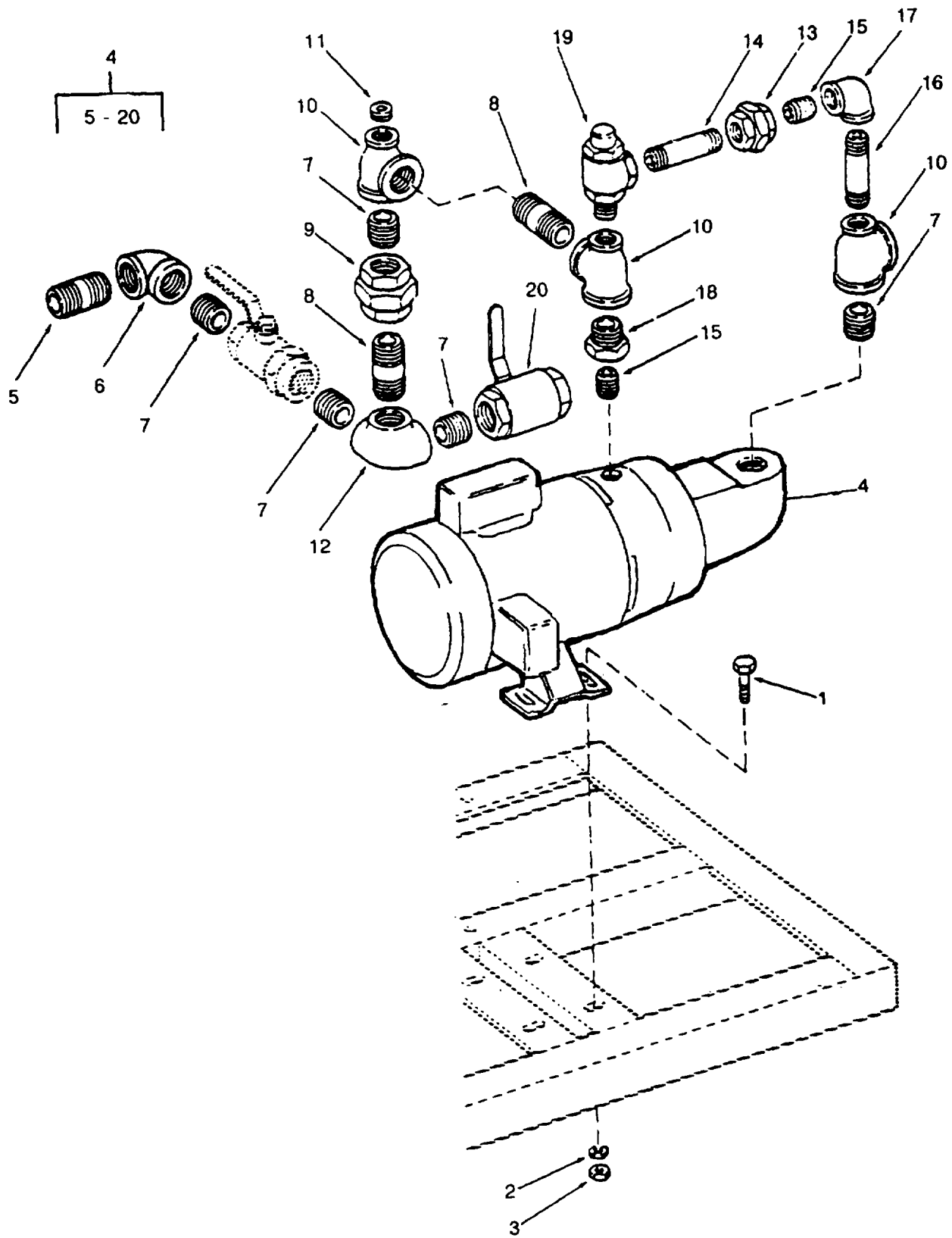

Figure 453. Pump-Motor Assembly

## SECTION II

TM 55-1905-220-20P

(1) ITEM NO	(2) SMR CODE	(3) CAGEC	(4) PART NUMBER	(5) DESCRIPTION AND USABLE ON CODES(UOC) GROUP 17 OIL-WATER SEPARATOR  FIG. 453 PUMP MOTOR ASSEMBLY	(6) QTY
1	XDCZZ	96906	MS90725-29	BOLT, MACHINE.....	4
2	XDCZZ	96906	MS35338-45	WASHER, LOCK.....	4
3	PACZZ	96906	MS35649-2312	NUT, PLAIN, HEXAGON .....	4
4	XDCHH	53918	432	PUMP-MOTOR ASSEMBLY.....	1
5	PACZZ	96906	MS51953-124	NIPPLE, PIPE .....	1
6	XDCZZ	53918	432-7	ELBOW PIPE MI 90 .....	1
7	PACZZ	96906	MS51953-121	NIPPLE, PIPE DEGREE 1 INCH .....	5
8	PACZZ	96906	MS51953-125	NIPPLE, PIPE .....	2
9	XDCZZ	53918	432-9	UNION PIPE MI 1 INCH .....	1
10	XDCZZ	53918	432-5	TEE PIPE REDUCING MI 1X3/4X1 INCH.....	3
11	XDCZZ	53918	432-12	BUSHING PIPE MI 3/4X1/4 INCH.....	1
12	XDCZZ	53918	432-6	TEE PIPE SIDE OUTLET MI 1 INCH.....	1
13	XDCZZ	53918	432-10	UNION PIPE MI 3/4 INCH .....	1
14	PACZZ	96906	MS51953-104	NIPPLE, PIPE .....	1
15	PACZZ	96906	MS51953-97	NIPPLE, PIPE .....	2
16	PACZZ	96906	MS51953-103	NIPPLE, PIPE .....	1
17	XDCZZ	53918	432-8	ELBOW PIPE MI 90 DEGREE 3/4.....	1
				INCH .....	
18	XDCZZ	53918	432-11	BUSHING PIPE MI 1 X 3/4 IN .....	1
19	XDCZZ	53918	432-2	VALVE PRESSURE RELIEF 3/4 INCH.....	1
				45 PSIG.....	
20	PACZZ	72219	70-305-01	VALVE, BALL .....	1
				END OF FIGURE	

453-1



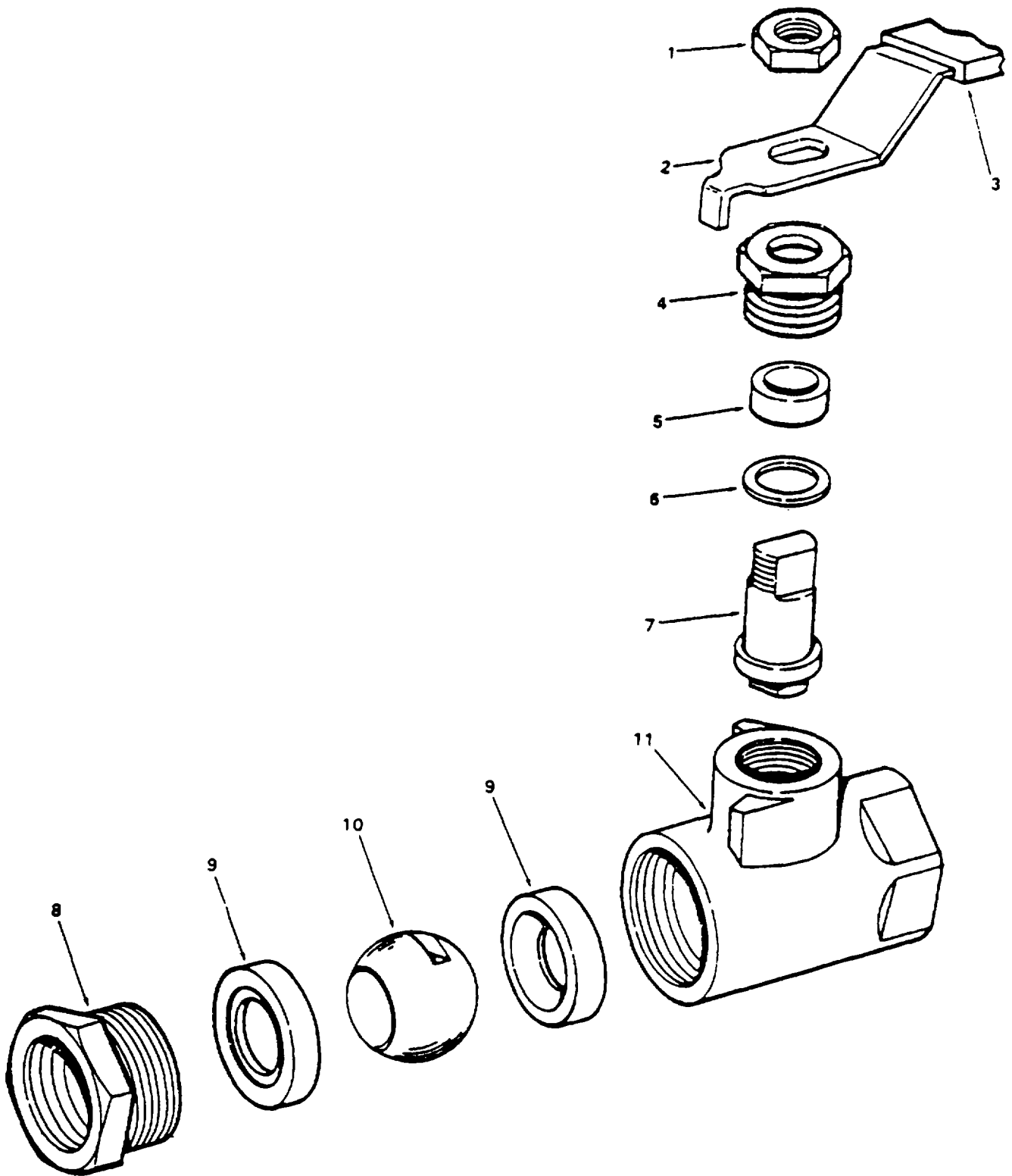

Figure 454. Manual Ball Valve

## SECTION II

TM 55-1905-220-20P

(1) ITEM NO	(2) SMR CODE	(3) CAGEC	(4) PART NUMBER	(5) DESCRIPTION AND USABLE ON CODES(UOC) GROUP 17 OIL-WATER SEPARATOR  FIG. 454 MANUAL BALL VALVE	(6) QTY
	PACZZ	72219	70-105-01	VALVE, BALL .....	1
1	XDCZZ	72219	C-1524	NUT LOCK .....	1
2	XDCZZ	72219	H-2474	LEVER VALVE .....	1
3	XDCZZ	72219	I-3219	COVER, LEVER .....	1
4	XDCZZ	72219	B-1298	GLAND VALVE.....	1
5	XDCZZ	72219	D-1781	SEAL STEM PART OF KIT P/N 70-105-.....	1
				01KIT .....	
6	KFCZZ	72219	D-1785	RING SEAL PART OF KIT P/N 70-105-.....	1
				01KIT .....	
7	XDCZZ	72219	G-2398	STEM VALVE.....	1
8	XDCZZ	72219	L-3299	BUSHING UNION.....	1
9	KFCZZ	72219	D-1755	SEAT VALVE TEFLON PART OF KIT P/N .....	2
				70-105-01KIT.....	
10	XDCZZ	72219	K-3039	BALL VALVE .....	1
11	XDCZZ	72219	U-5121	BODY, VALVE.....	1
	PACZZ	72219	70-105-01KIT	SEAL KIT .....	1
				RING SEAL ( 1) 454-6	
				SEAL STEM ( 1) 454-5	
				SEAT VALVE TEFLON ( 2) 454-9	

END OF FIGURE

454-1

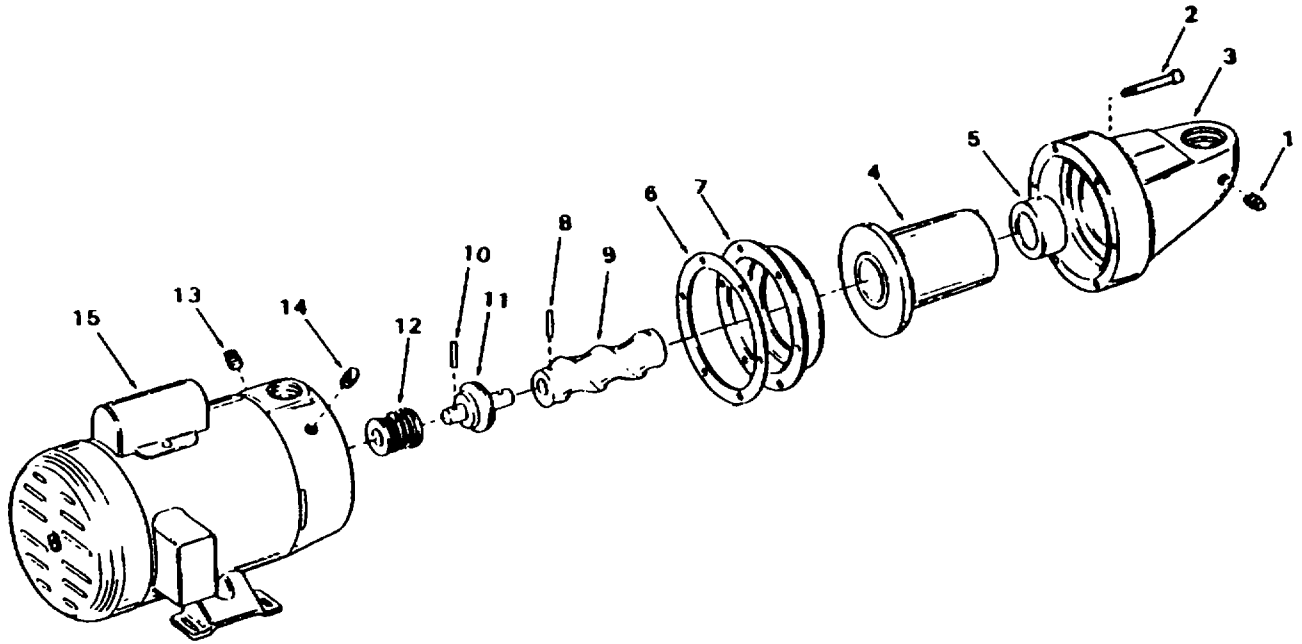

Figure 455. Pump-Motor

SECTION II

TM 55-1905-220-20P

(1) ITEM NO	(2) SMR CODE	(3) CAGEC	(4) PART NUMBER	(5) DESCRIPTION AND USABLE ON CODES(UOC) GROUP 17 OIL-WATER SEPARATOR  FIG. 455 PUMP-MOTOR	(6) QTY
	XDCHH	51064	FM221-CDQ	PUMP-MOTOR .....	1
1	XDCZZ	51064	610-0120-011	PLUG PIPE .....	1
2	XDCZZ	51064	619-1510-321	SCREW PUMP.....	6
3	XDCZZ	51064	340-1234-002	HOUSING SUCTION.....	1
4	PACZZ	56766	330-1545-002	STATOR, PUMP .....	1
5	XDCZZ	51064	320-2361-000	RING STATOR.....	1
6	PACZZ	51064	320-1538-000	GASKET.....	1
7	XDCZZ	51064	330-2085-000	RETAINER STATOR.....	1
8	XDCZZ	51064	320-1643-003	ROTOR PUMP .....	1
9	XDCZZ	51064	320-4069-003	PIN ROTOR .....	1
10	PACZZ	51064	320-4069-002	PIN.....	1
11	PACZZ	51064	320-1612-000	UNIVERSAL JOINT .....	1
12	PACZZ	51064	320-2424-000	SEAL, MECHANICAL .....	1
13	XDCZZ	51064	610-0120-021	PLUG PIPE .....	1
14	XDCZZ	51064	610-0120-031	PLUG PIPE .....	1
15	XDCZZ	51064	300-3322-002	MOTOR AC 1/2HP 115V .....	1

END OF FIGURE

455-1

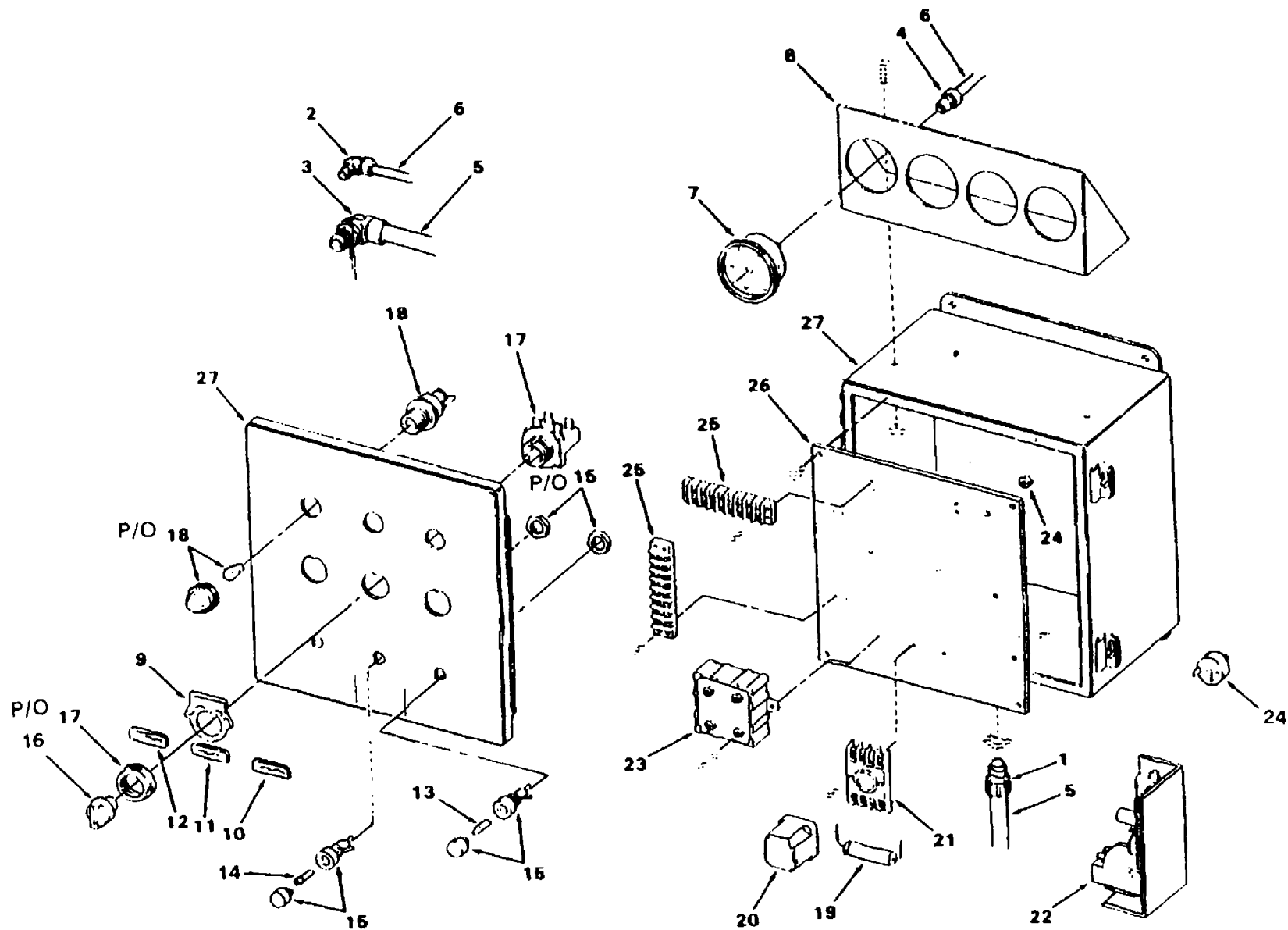

Figure 456. Central Control Panel Assembly

## SECTION II

TM 55-1905-220-20P

(1) ITEM NO	(2) SMR CODE	(3) CAGEC	(4) PART NUMBER	(5) DESCRIPTION AND USABLE ON CODES(UOC) GROUP 17 OIL-WATER SEPARATOR  FIG. 456 CENTRAL CONTROL PANEL ASSEMBLY	(6) QTY
1	XDCZZ	53918	434	PANEL ASSEMBLY CENTRAL CONTROL .....	1
	XDCZZ	59730	5331	CONNECTOR STRAIGHT 3/8 IN LIQUID.....	3
				TIGHT .....	
2	XDCZZ	30780	N4ME4	CONNECTOR ELBOW 90 DEGREE 1/4 .....	4
				MPT X 1/4 TUBE .....	
3	XDCZZ	59730	5351	CONNECTOR ELBOW 90 DEGREE 3/4 .....	1
				INCH LIQ TIGHT .....	
4	XDCZZ	30780	N4FC2	CONNECTOR STRAIGHT 1/8 FPT X 1/4 .....	4
				TUBE .....	
5	XDCZZ	53918	434-5	CONDUIT FLEXIBLE 3/8 IN LIQUID.....	46
				TIGHT .....	
6	XDCZZ	53918	434-6	TUBE NYLON 1/4 INCH .....	112
7	PACZZ	61349	P844U	GAGE, PRESSURE, DIAL PST 2 INCH .....	4
				DIAL .....	
8	XDCZZ	53918	436	BRACKET, ANGLE GAGE .....	1
9	XDCZZ	53918	434-24	PLATE IDENTIFICATION ON-OFF .....	3
10	XDCZZ	53918	434-25	PLATE IDENTIFICATION SUPPLY PUMP .....	1
11	XDCZZ	53918	434-26	PLATE IDENTIFICATION MONITOR .....	1
12	XDCZZ	53918	434-27	PLATE IDENTIFICATION AUTO .....	1
				CONTROLS .....	
13	PACZZ	71400	MDL25	FUSE, CARTRIDGE .....	1
14	PACZZ	81349	F03B250VIA	FUSE, CARTRIDGE .....	2
15	XDCZZ	71400	HKP	FUSEHOLDER .....	3
16	XDCZZ	33097	H32S2	OPERATOR SWITCH .....	3
17	XDCZZ	33097	H32XNO	CONTACT SWITCH NORMALLY-OPEN.....	3
18	XDCZZ	36355	FB2-NA	LIGHT INDICATOR RED .....	3
19	XDCZZ	56289	WT WHID	CAPACITOR FIXED 600MFD 35VDC.....	2
20	XDCZZ	28478	20114-18-24VDC	RELAY PLUG-IN 24VDC .....	2
21	XDCZZ	12973	SM8-C	SOCKET OCTAL.....	2
22	XDCZZ	28468	APS 24-1	SUPPLY POWER.....	1
23	XDCZZ	04034	ST-26392	SWITCH LOAD .....	1
24	XDCZZ	24446	3ARG11	CUTOUT THERMAL.....	1
25	XDCZZ	20764	CR151D10108	BOARD TERMINAL 8 POSITION.....	2
26	XDCZZ	82260	A-10P10	PANEL CONTROL .....	1
27	XDCZZ	82260	A-10106CH	ENCLOSURE ELECTRICAL.....	1

END OF FIGURE

456-1

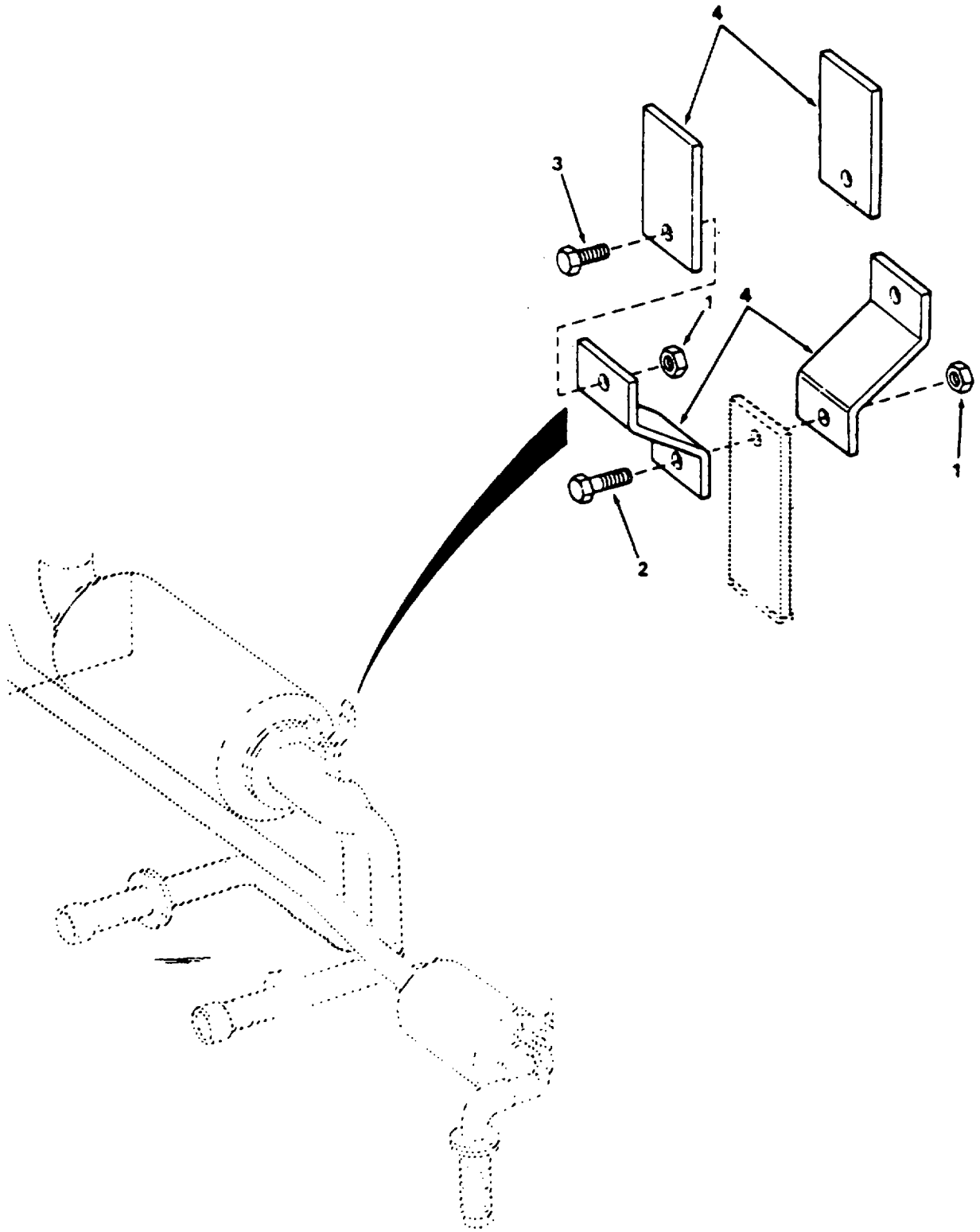

Figure 457. Exhaust Pipe Hanger

SECTION II

TM 55-1905-220-20P

(1) ITEM NO	(2) SMR CODE	(3) CAGEC	(4) PART NUMBER	(5) DESCRIPTION AND USABLE ON CODES(UOC) GROUP 18 PIPING SYSTEMS  FIG. 457 EXHAUST PIPE HANGER	(6) QTY
1	PACZZ	96906	MS51967-8	NUT, PLAIN, HEXAGON .....	18
2	XDCZZ	96906	MS90725-64	SCREW, CAP, HEXAGON H.....	6
3	PACZZ	96906	MS90725-60	SCREW, CAP, HEXAGON H.....	12

END OF FIGURE

457-1



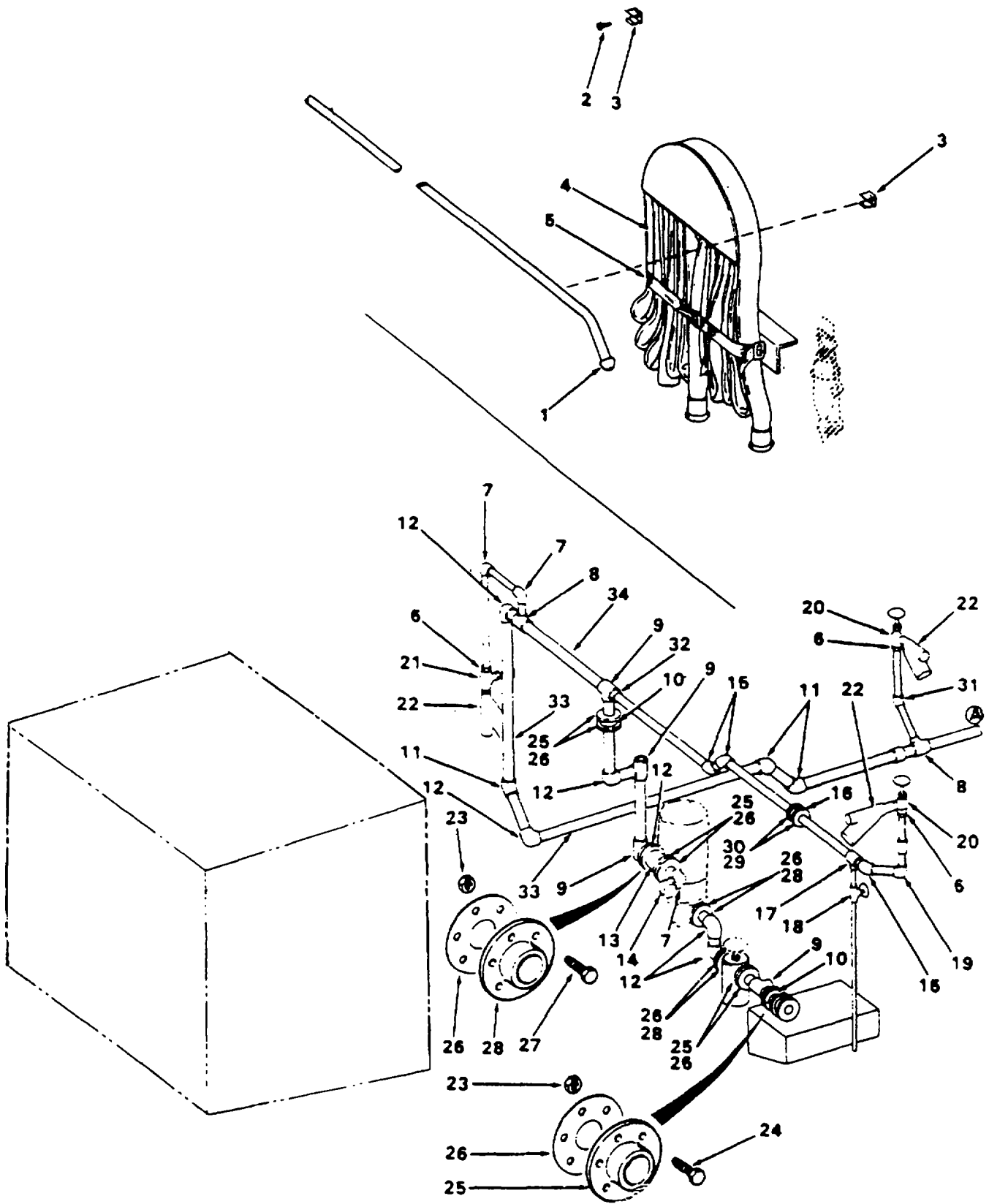

Figure 458. Fire Control System ( Sheet 1 of 3 )

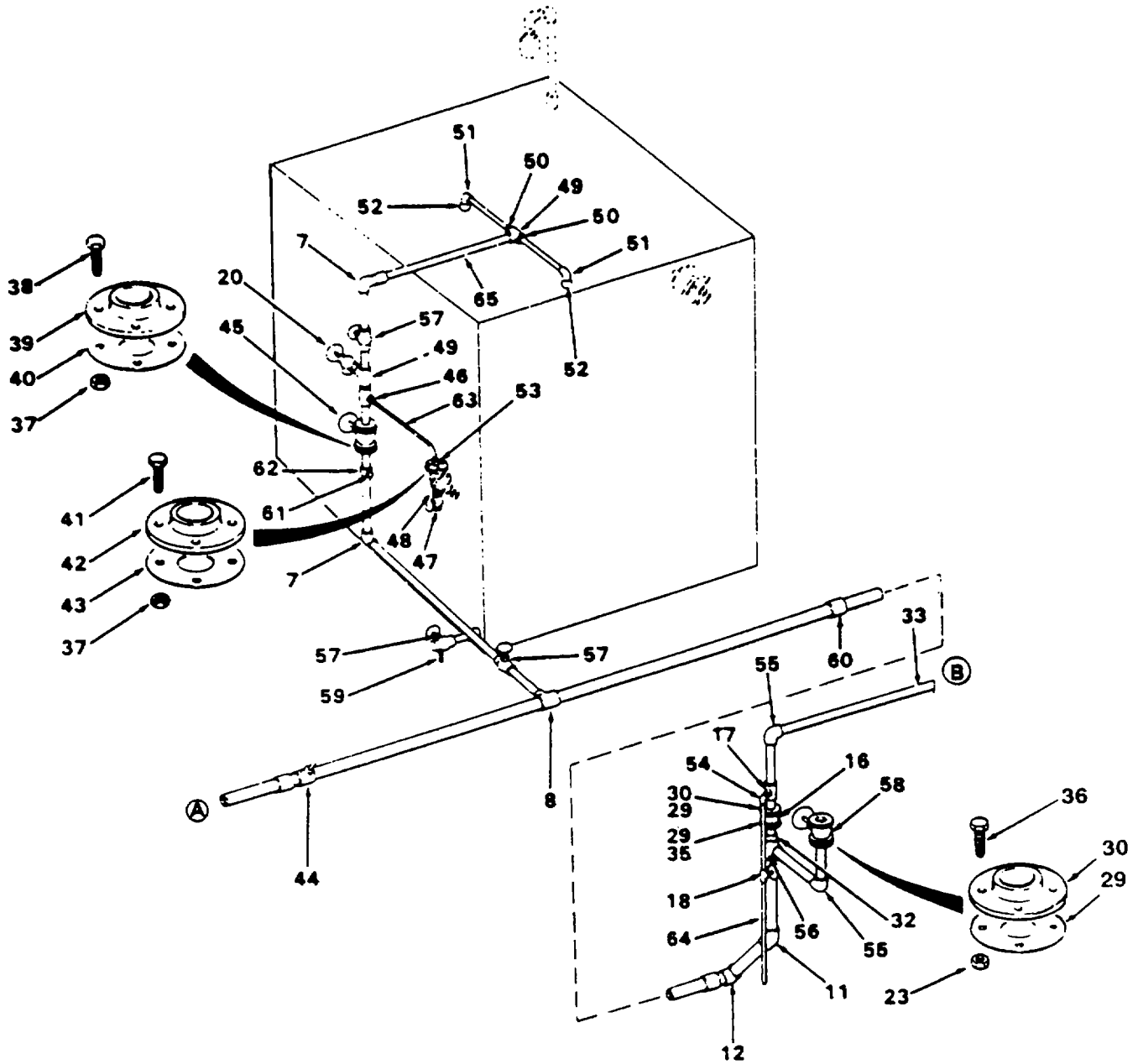

Figure 458. Fire Control System ( Sheet 2 of 3 )

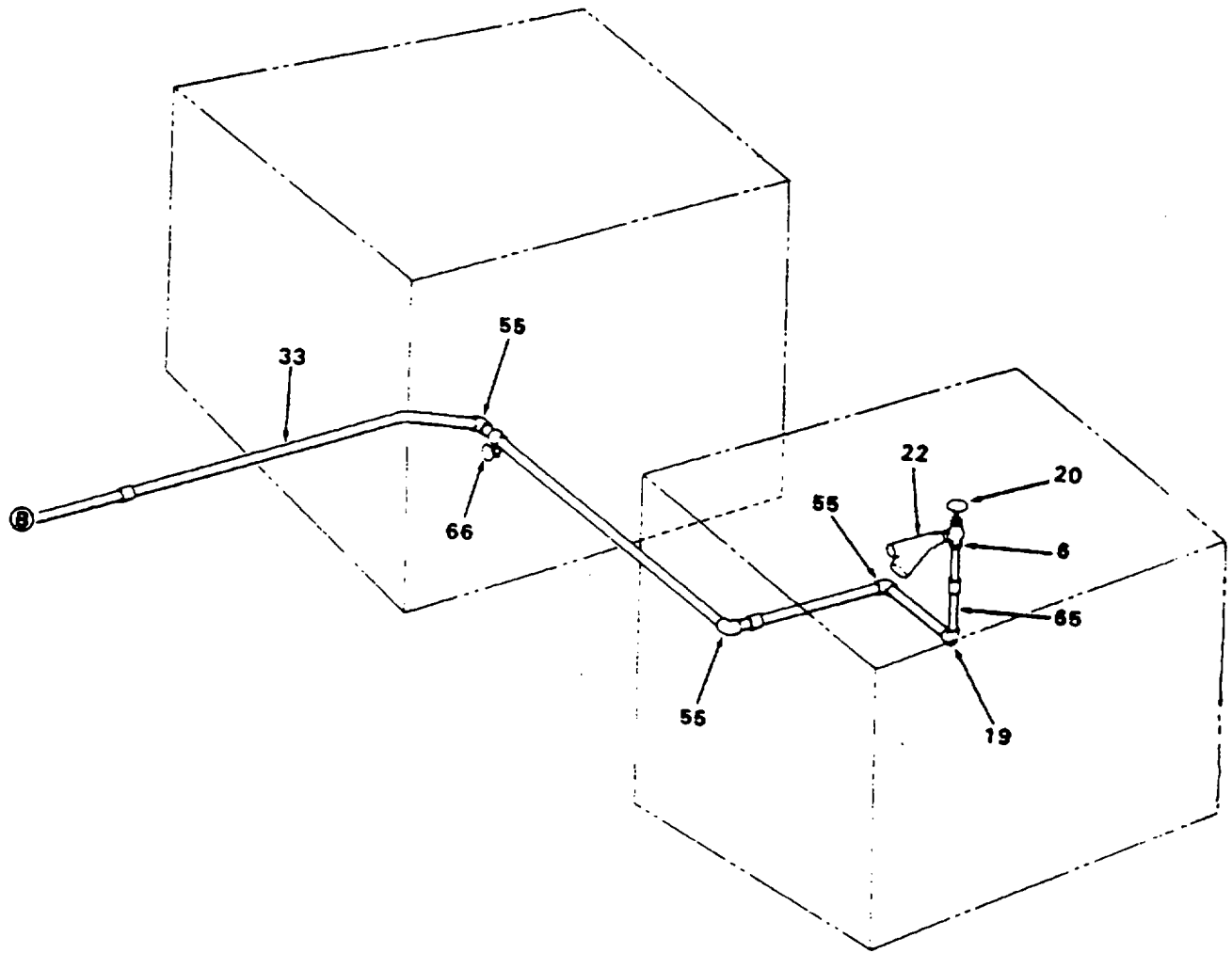

Figure 458. Fire Control System ( Sheet 3 of 3 )

## SECTION II

TM 55-1905-220-20P

(1) ITEM NO	(2) SMR CODE	(3) CAGEC	(4) PART NUMBER	(5) DESCRIPTION AND USABLE ON CODES(UOC)	(6) QTY
<b>GROUP 18 PIPING SYSTEMS</b>					
<b>FIG. 458 FIRE CONTROL SYSTEM</b>					
1	XDCZZ	80064	508-4661590-7	APPLICATOR FOG LOW VELOCITY 4 FT .....	4
				LONG ALUM 1-1/2-11-1/2 NPSH.....	
2	XDCZZ	80064	508-4661590-13A	SCREW MACHINE SLOTTED OVAL HEAD 6- .....	16
				32 X 3/8.....	
3	XDCZZ	46576	492	HOLDER FOG APPLICATOR 18-8.....	4
				STAINLESS PAIR .....	
4	PAOZZ	81348	ZZ-H-451	HOSE ASSEMBLY, NONME W/MALE AND.....	4
				FEMALE 1-1/2-11-1/2 NPSH HIGBEE CUT.	
5	PACZZ	98313	FDC-1575-47-B13-L32	BELT, QUICK RELEASE .....	4
22	XDCHH	96463	MODEL N 1-1/2	STRAINER IN-LINE MARINE 1-1/2 INCH.....	4
23	PACZZ	96906	MS51967-20	NUT, PLAIN, HEXAGON .....	52
24	XDCZZ	96906	MS90725-172	SCREW, CAP, HEXAGON .....	30
26	XDCZZ	98042	508-4661590-J22	GASKET FLANGE 3 INCH X 1/16 INCH.....	8
				THICK RUBBER.....	
27	PACZZ	96906	MS90725-165	SCREW, CAP, HEXAGON .....	18
29	XDCZZ	98042	508-4661590-J24	GASKET FULL FACE 2 INCH RUBBER W/ .....	1
				CLOTH INSERT .....	
36	PACZZ	96906	MS90725-164	SCREW, CAP, HEXAGON H.....	4
37	PACZZ	96906	MS51967-14	NUT, PLAIN, HEXAGON .....	12
38	XDCZZ	96906	MS90725-114	SCREW CAP HEX HEAD.....	8
40	XDCZZ	98042	508-4661590-J29	GASKET NAVY TYPE .....	2
41	XDCZZ	96906	MS90725-113	SCREW, CAP, HEXAGON H.....	4
43	XDCZZ	98042	508-4661590-J27	GASKET 3/4 INCH NAVY .....	1
52	XDCZZ	80064	508-4661590-F41	HEAD SPRINKLER INCH NPT BRASS .....	
59	XDCZZ	39428	3599Y73	CHAIN DOUBLE LOOP PATTERN SIZE 3.....	1
				5FT LONG.....	
					END

OF FIGURE



(1) ITEM NO	(2) SMR CODE	(3) CAGEC	(4) PART NUMBER	(5) DESCRIPTION AND USABLE ON CODES(UOC)	(6) QTY
<b>GROUP 18 PIPING SYSTEMS</b>					
<b>FIG. 459 FOG NOZZLE</b>					
	PACZZ	00912	2073-00-0-0-86-001	TIP,NOZZLE, FIRE HOS 1-1/2-11-1/2.....	4
				NPSH 3 POSITION POSITIVE SHUTOFF AT 100 PSI .....	
1	XDCZZ	00912	7-45-014	PIN BAYONET JOINT RETAINING .....	10
2	XDCZZ	00912	7-45-015	PIN BAYONET JOINT .....	2
3	PACZZ	00912	2073-00-0-0-86-001	TIP, NOZZLE, FIRE HOS.....	1
4	XDCZZ	00912	7-45-042	PIN BAYONET JOINT .....	2
5	XDCZZ	00912	7-60-036	SCREW FLAT HEAD .....	1
6	XDCZZ	00912	7-68-093	SPRING LATCH.....	1
7	XDCZZ	00912	2069-00-0-0-51-002	LATCH NOZZLE.....	1
8	XDCZZ	00912	7-67-059	SCREW ROUND HEAD .....	2
9	XDCZZ	00912	7-06-254	CHAIN BEADED.....11-5/16 IN	
10	PCCZZ	00912	7-15-024	GASKET.....	1
11	XDCZZ	00912	7-44-084	PIN ROLL.....	1
12	XDCZZ	00912	7-57-095	PACKING, PREFORMED.....	1
13	XDCZZ	00912	2032-00-0-0-83-001	SHAFT HANDLE .....	1
14	XDCZZ	00912	7-68-092	STUD HANDLE .....	1
15	PCCZZ	00912	7-57-005	PACKING, PREFORMED.....	1
16	XDCZZ	00912	7-60-035	SCREW PLUNGER SPRING.....	1
17	XDCZZ	00912	7-68-086	SPRING PLUNGER.....	1
18	XDCZZ	00912	7-45-013	PLUNGER .....	1
19	XDCZZ	00912	2032-00-0-0-41-002	HANDLE NOZZLE .....	1
20	XDCZZ	00912	7-14-124	GASKET.....	1
21	XDCZZ	00912	2069-00-0-0-31-002	END HOSE.....	1
22	PCCZZ	00912	7-57-107	PACKING, PREFORMED.....	1
23	XDCZZ	00912	7-68-090	SEAT REAR BALL .....	1
24	XDCZZ	00912	7-68-091	SEAT BALL .....	1
25	XDCZZ	00912	2069-00-0-0-66-001	RING BALL SEAT .....	1
26	XDCZZ	00912	7-04-100	BALL NOZZLE .....	1
27	XDCZZ	00912	2069-00-0-0-10-005	BODY NOZZLE.....	1

.....END

OF FIGURE

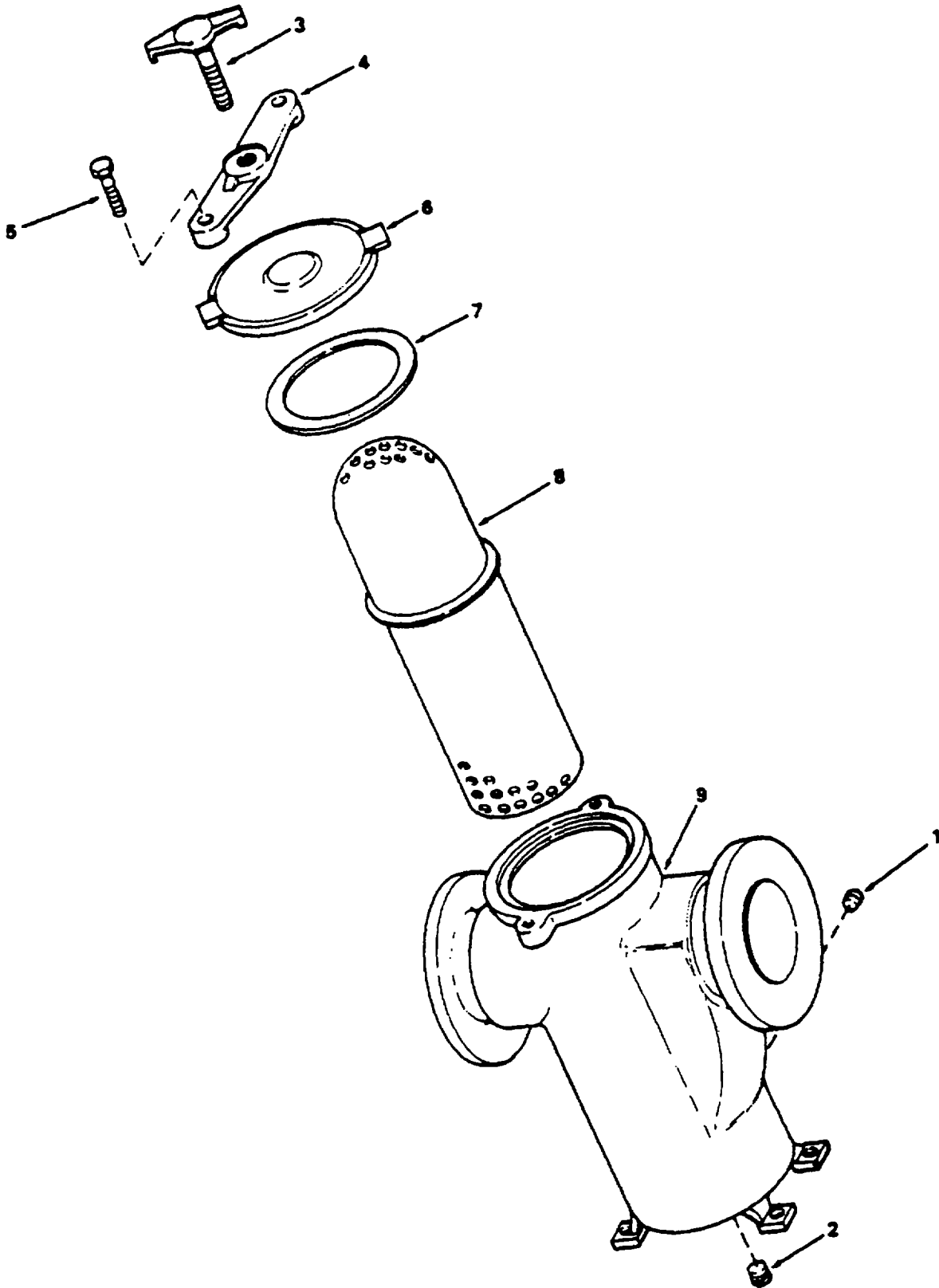

Figure 460. Simplex Strainer

SECTION II

TM 55-1905-220-20P-2

(1) ITEM NO	(2) SMR CODE	(3) CAGEC	(4) PART NUMBER	(5) DESCRIPTION AND USABLE ON CODES(UOC)	(6) QTY
<b>GROUP 18 PIPING SYSTEMS</b>					
<b>FIG. 460 SIMPLEX STRAINER</b>					
	XDCHH	09032	TCS-15F-150	STRAINER SIMPLEX 3 INCH FLANGED .....	1
				BRONZE .....	
1	XDCZZ	09032	72F-B-12	PLUG PIPE BRONZE 1-1/2 NPT .....	1
2	XDCZZ	09032	72F-B-11	PLUG PIPE BRONZE 1/2 NPT .....	1
3	XDCZZ	09032	72F-B-2	SCREW YOKE IRON CADMIUM PLATED.....	1
4	XDCZZ	09032	72F-B-1	YOKE STRAINER .....	1
5	XDCZZ	09032	72F-B-4	STUD STEEL CADMIUM PLATED.....	2
6	XDCZZ	09032	72F-B-7	COVER STRAINER BRONZE.....	1
7	XDCZZ	09032	72F-B-8	GASKET.....	1
8	XDCZZ	09032	72F-B-9	BASKET STRAINER .....	1

.....END

OF FIGURE



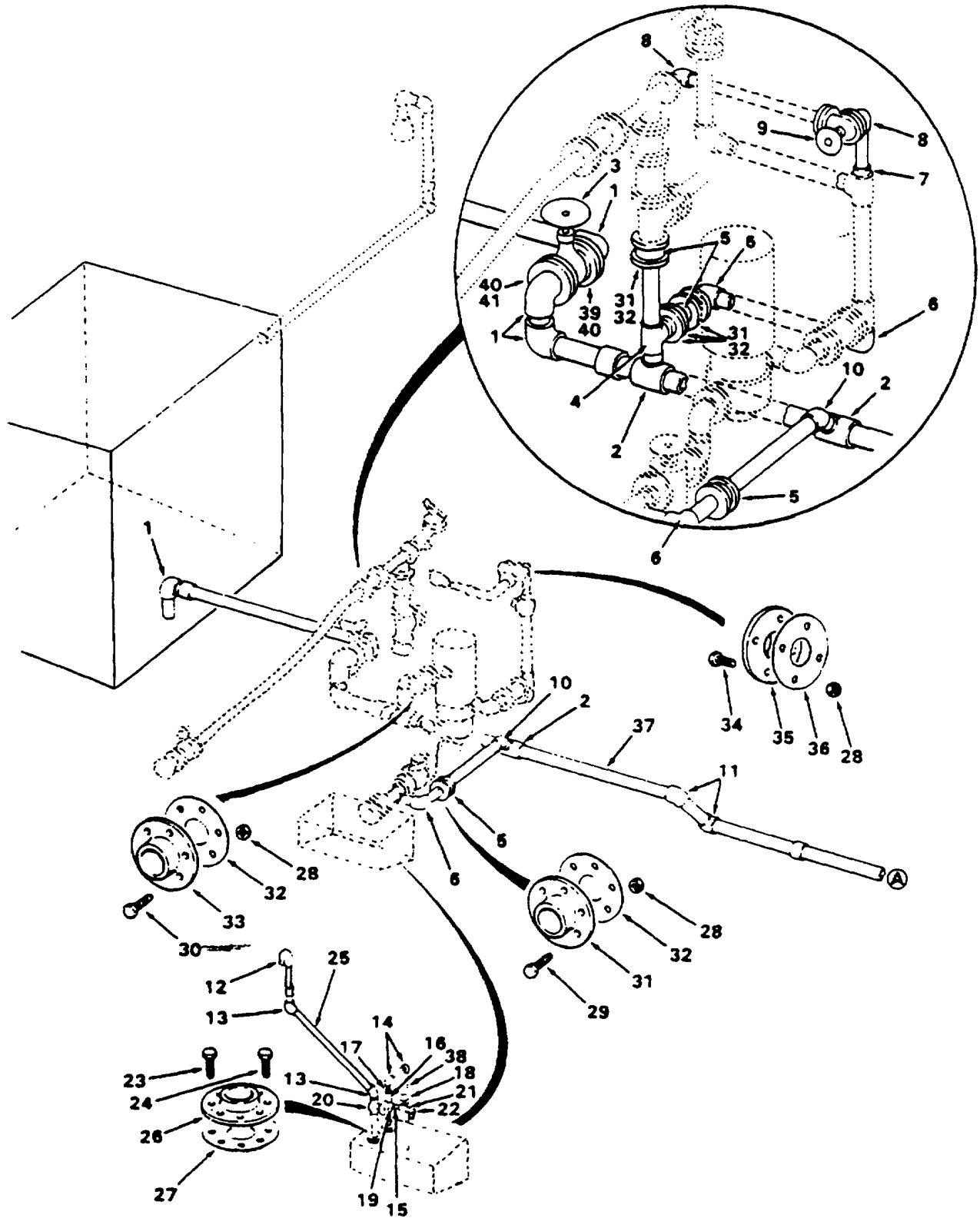

Figure 461. Ballast Piping System ( Sheet 1 of 3 ).

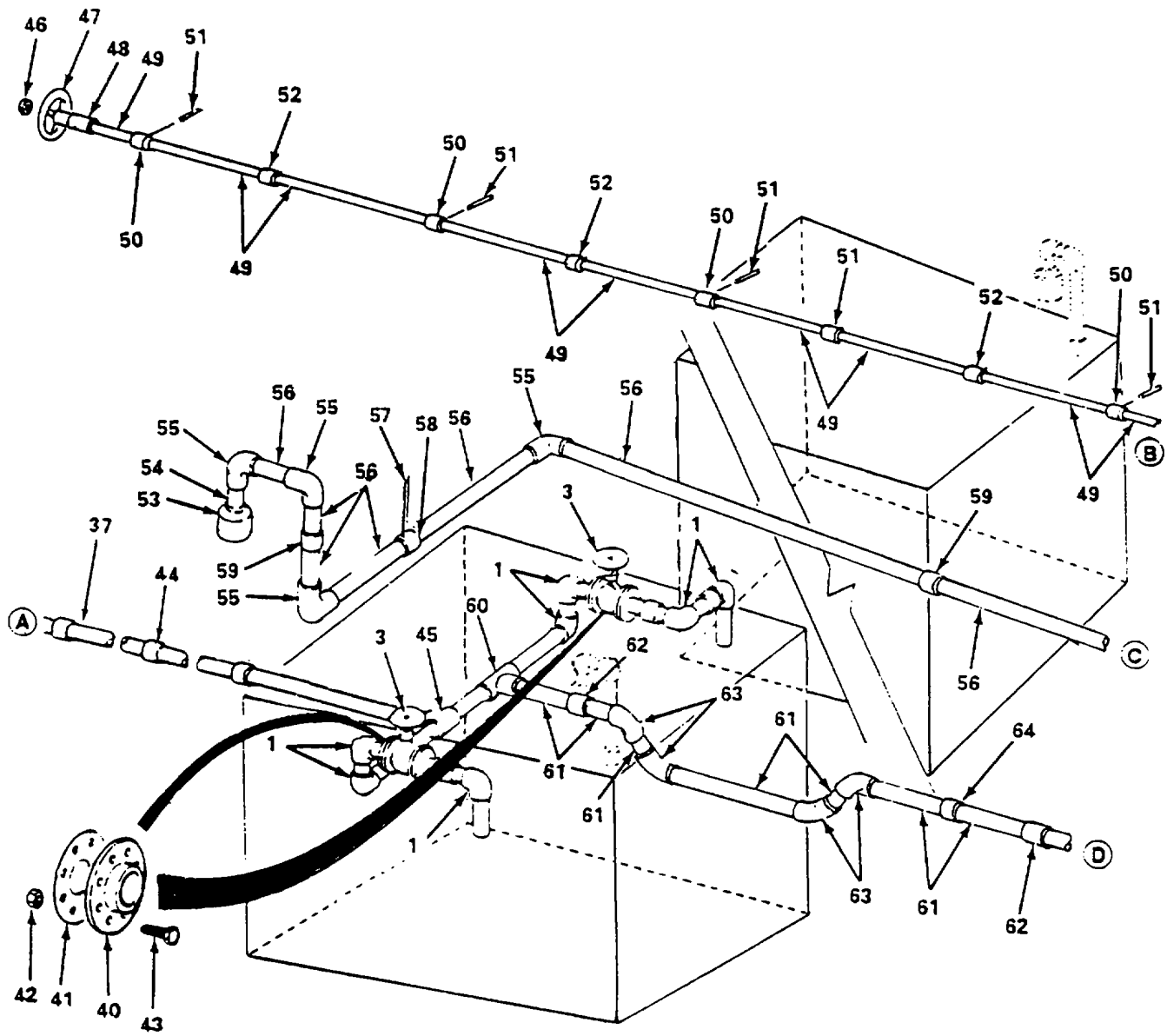

Figure 461. Ballast Piping System ( Sheet 2 of 3 ).

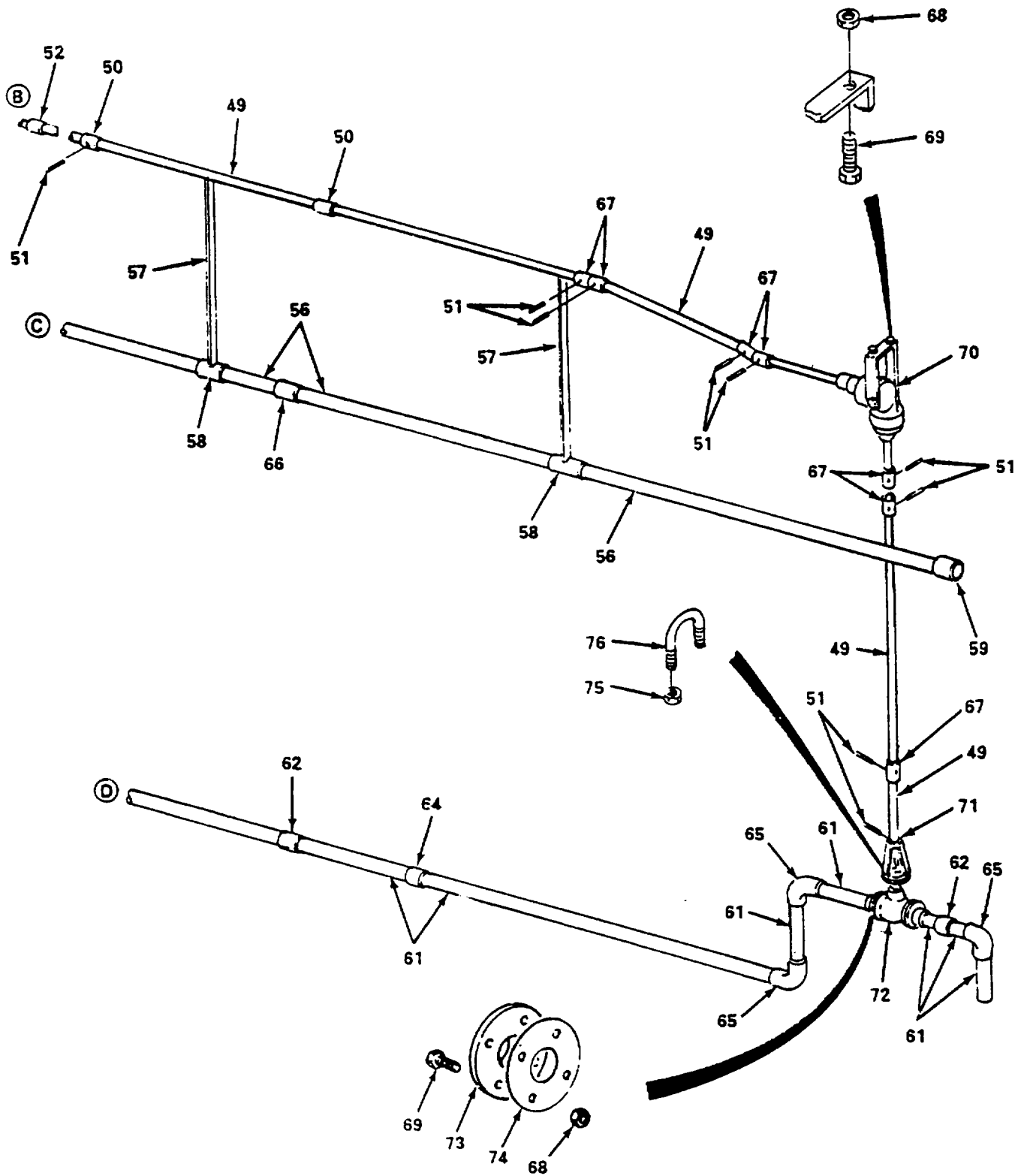

Figure 461. Ballast Piping System ( Sheet 3 of 3 ).

SECTION II

TM 55-1905-220-20P

(1) ITEM NO	(2) SMR CODE	(3) CAGEC	(4) PART NUMBER	(5) DESCRIPTION AND USABLE ON CODES(UOC)	(6) QTY
<b>GROUP 18 PIPING SYSTEMS</b>					
<b>FIG. 461 BALLAST PIPING SYSTEM</b>					
21	XDCZZ	91643	72 1-1/2NPSH X 1 -1/2 TIPT	ADAPTER, STRAIGHT, PI .....	1
23	XDCZZ	80064	508-4661590-31	SCREW CAP HEX HEAD 1/2-13 X 2 MONEL .....	8
24	XDCZZ	80064	508-4661590-37	SCREW CAP HEX HEAD 1/2-13 X 2 MONEL .....	8
27	XDCZZ	98042	508-4661590-J25	GASKET 1-1/2 INCH .....	3
28	PACZZ	96906	MS51967-20	NUT, PLAIN, HEXAGON .....	56
29	PACZZ	96906	MS90725-165	SCREW, CAP, HEXAGON .....	24
30	XDCZZ	96906	MS90725-172	SCREW, CAP, HEXAGON .....	24
32	XDCZZ	98042	508-4661590-J22	GASKET FULL FACE 3 INCH X 1/16 .....	7
				INCH THICK RUBBER .....	
34	PACZZ	96906	MS90725-164	SCREW, CAP, HEXAGON H.....	8
36	XDCZZ	98042	508-4661590-J24	GASKET FULL FACE 2 X 1/16 IN THK .....	2
				RUBBER .....	
41	XDCZZ	98042	508-4661590-J21	GASKET FULL FACE 4 INCH X 1/16 .....	6
				INCH THICK.....	
42	PACZZ	96906	MS51967-21	NUT, PLAIN, HEXAGON .....	48
43	PACZZ	96906	MS90725-166	SCREW, CAP, HEXAGON .....	48
46	PACZZ	96906	MS51922-49	NUT, SELF-LOCKING, HE .....	1
74	XDCZZ	97403	13226E8034-20	GASKET, FULL, FACE CLASS 150-2 1/2IN .....	2
				NPS.....	
75	PACZA	96906	MS51922-54	NUT, SELF-LOCKING, HE .....	22

..... END

OF FIGURE

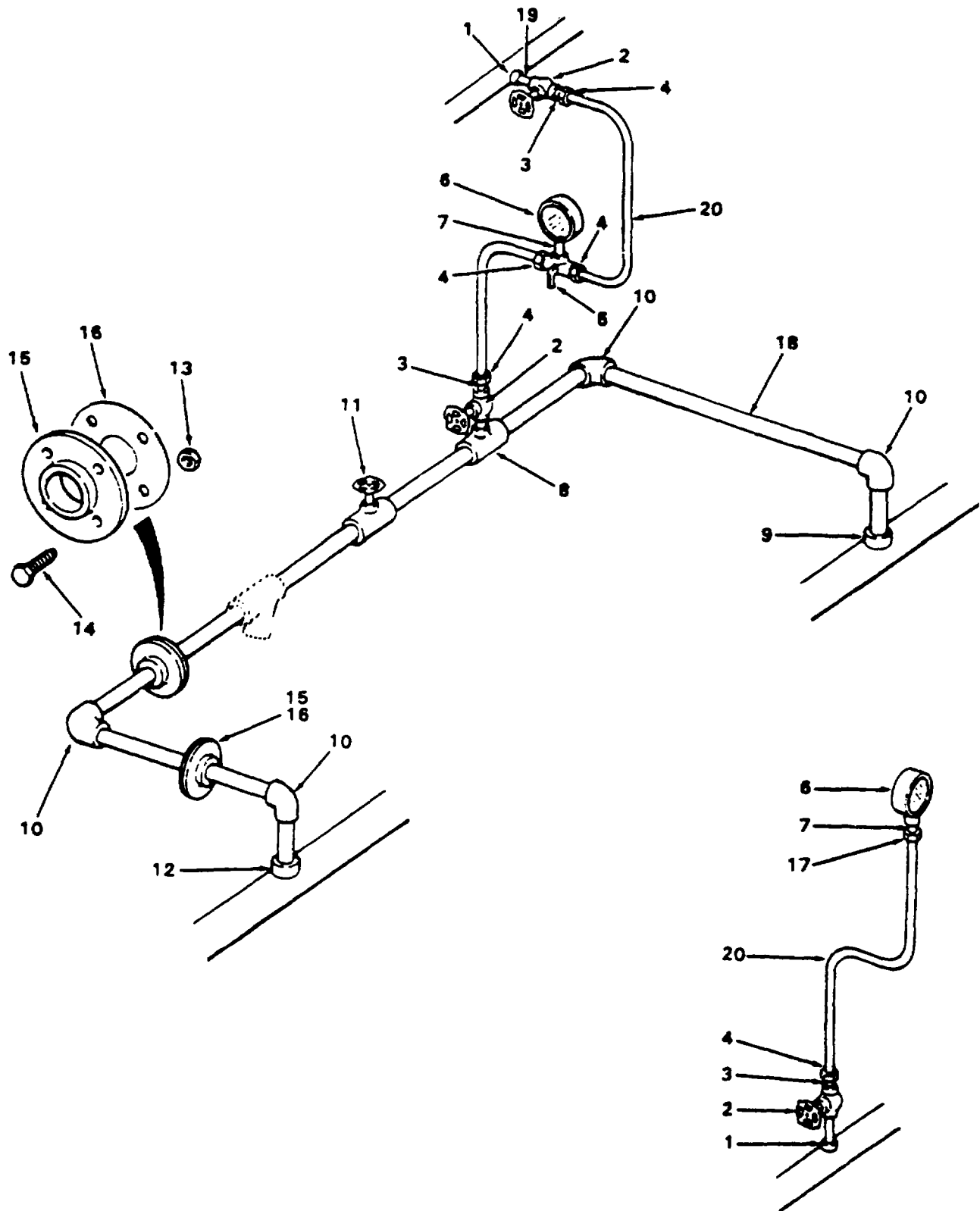

Figure 462. Gage Piping

SECTION II

TM 55-1905-220-20P

(1) ITEM NO	(2) SMR CODE	(3) CAGEC	(4) PART NUMBER	(5) DESCRIPTION AND USABLE ON CODES(UOC)	(6) QTY
<b>GROUP 18 PIPING SYSTEMS</b>					
<b>FIG. 462 GAGE PIPING</b>					
6	XDCZZ	14449	4PGE-1 0/30PST 1 /4LM RSHPLCRYBOD	GAGE PRESSURE 0-30 PSI RANGE .....	1
6 3	XDCZZ	14449	4PGE-1 30/0/15 1 /4LM RSHPLCRYBOD	GAGE VACUUM..... PRESSURE 4-1/2 INCH DIAL 30 INCH 15 PSI RANGE 1/4 NPT BOTTOM CONNECTION .....	
13	PACZZ	96906	MS51967-14	NUT, PLAIN, HEXAGON .....	8
14	XDCZZ	96906	MS90725-114	SCREW CAP HEX HEAD.....	8
16	XDCZZ	98042	508-4661590-J29	GASKET NAVY TYPE 5-1/16 OD W/6-9/ .....	2
				16 DIA HOLES ON 3-13/16BC RUBBER W/ CLOTH INST .....	
				.....END	

OF FIGURE

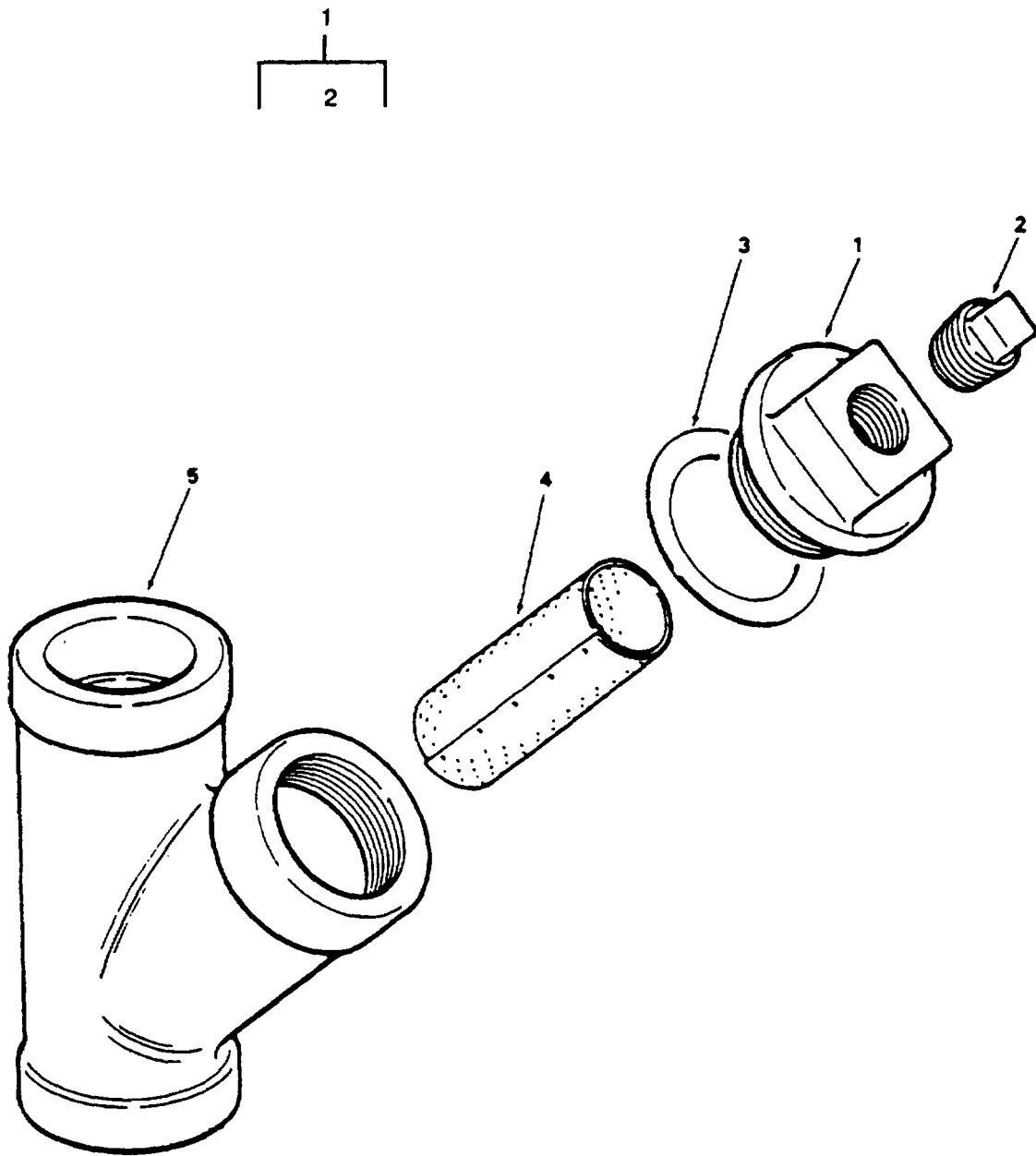

Figure 463. Wye Strainer

SECTION II

TM 55-1905-220-20P

(1) ITEM NO	(2) SMR CODE	(3) CAGEC	(4) PART NUMBER	(5) DESCRIPTION AND USABLE ON CODES(UOC)	(6) QTY
<b>GROUP 18 PIPING SYSTEMS</b>					
<b>FIG. 463 WYE STRAINER</b>					
	XDCZZ	91643	5024 1/2 SILB	STRAINER WYE BRONZE .....	1
1	XDCZZ	91643	178188-14	COVER SCREWED BRONZE .....	1
2	XDCZZ	91643	178188-13	PLUG PIPE BRONZE NPT .....	1
3	XDCZZ	91643	178188-3	GASKET COPPER .....	1
4	XDCZZ	96143	178188-2	BASKET SCREEN ..... NICKEL-COPPER	
1					
5	XDCZZ	91643	178188-1	BODY VALVE BRONZE .....	1
.....					END

OF FIGURE



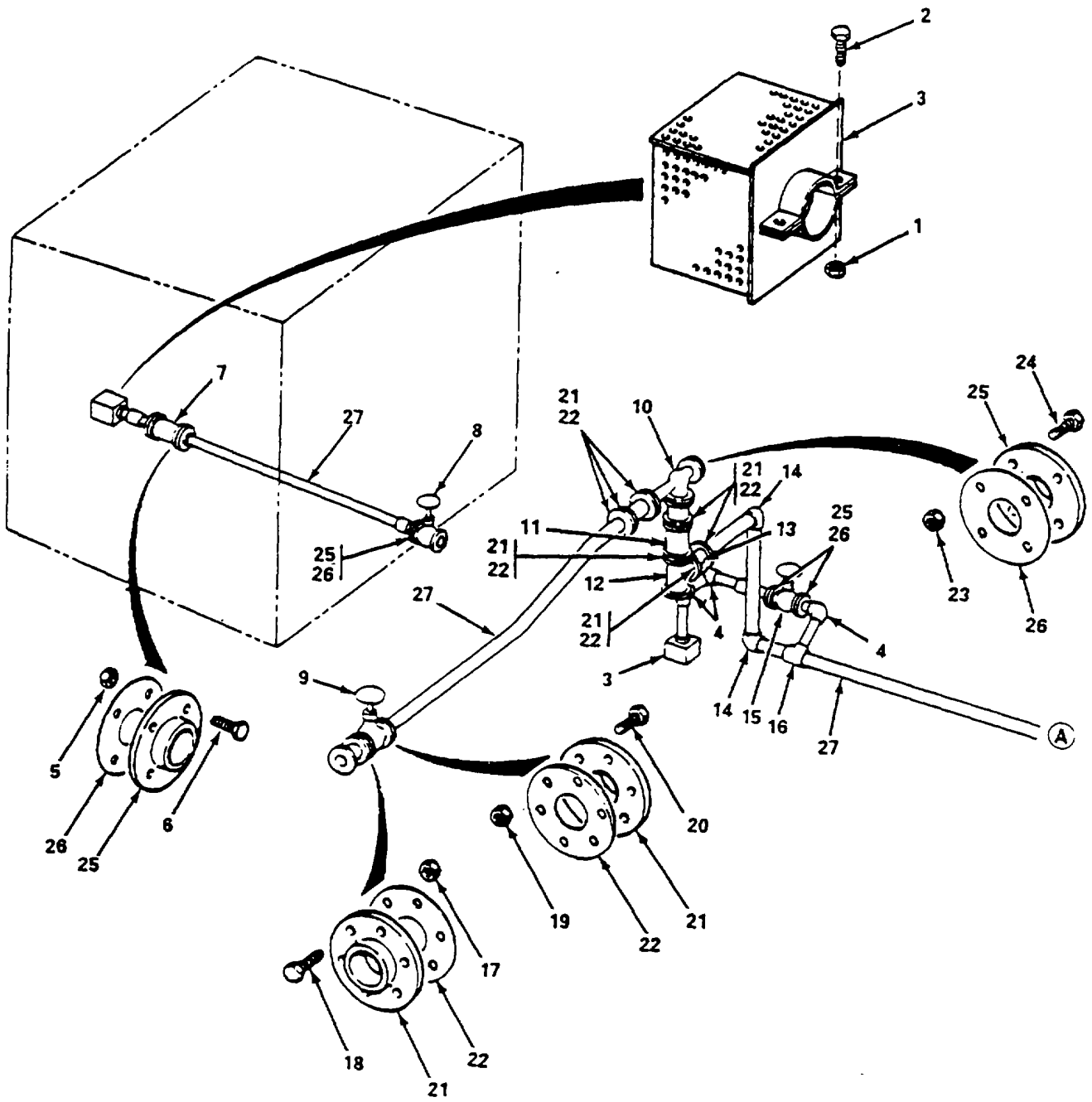

Figure 464. Bilge Piping ( Sheet 1 of 4 ).

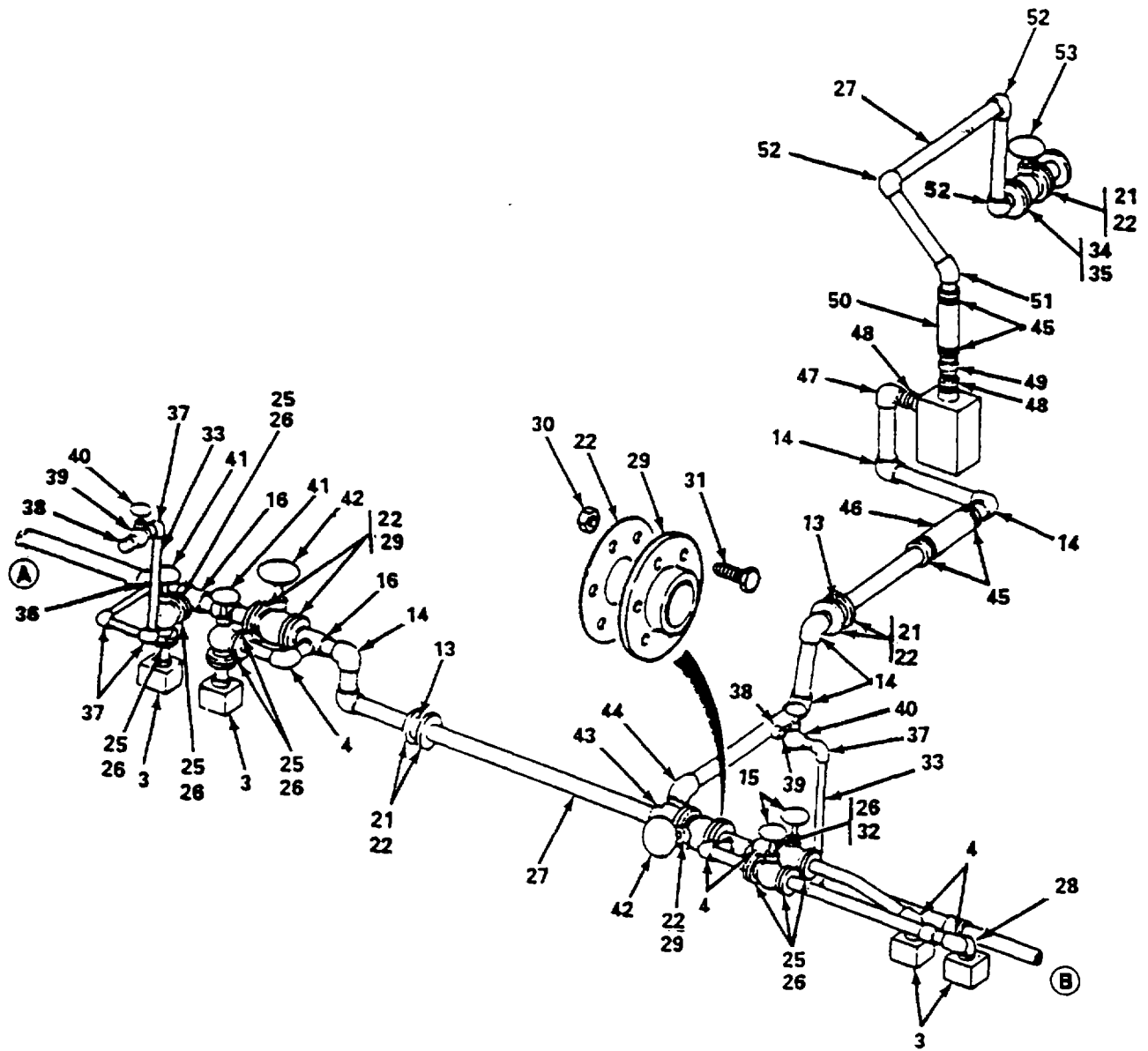

Figure 464. Bilge Piping ( Sheet 2 of 4 ).

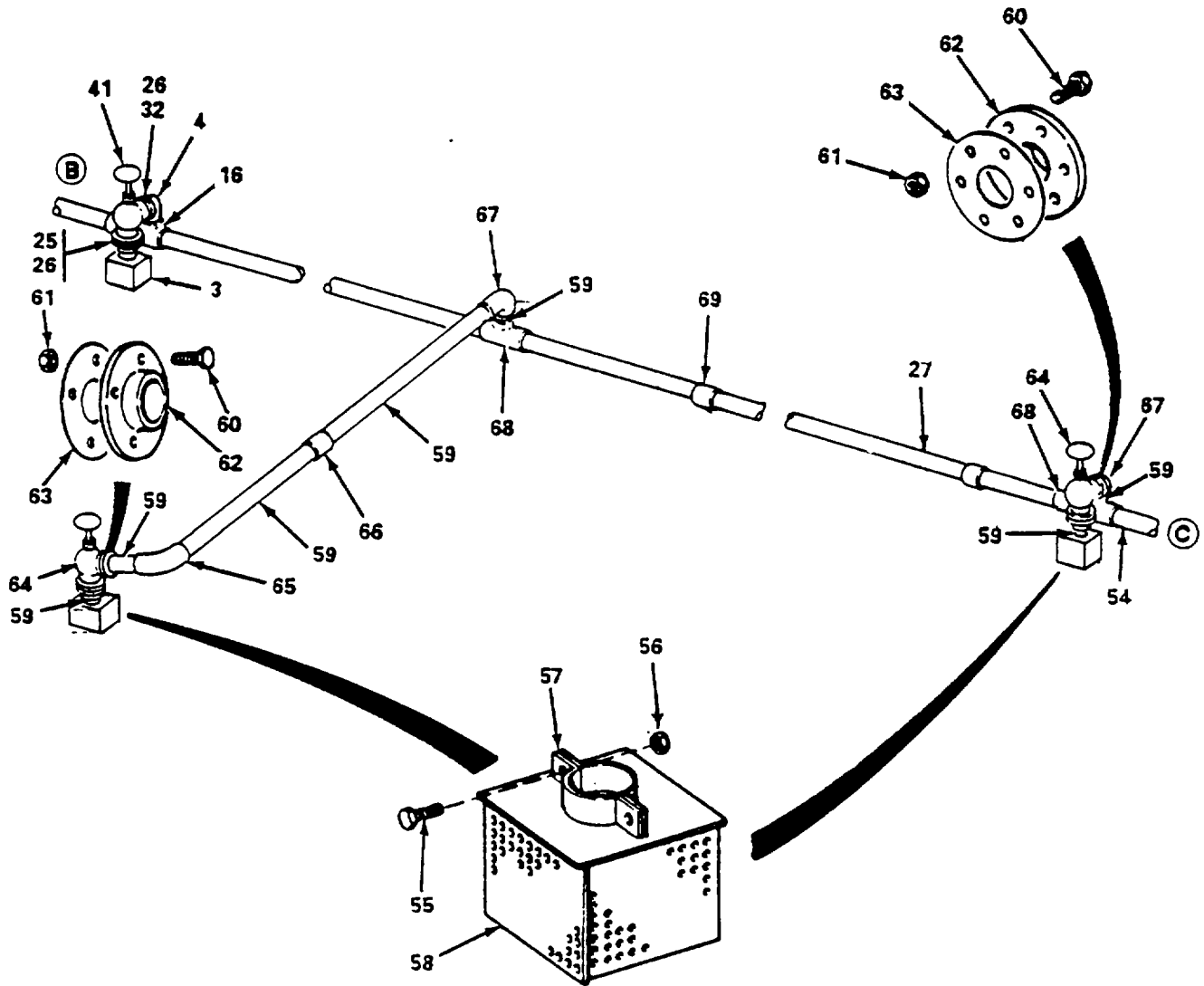

Figure 464. Bilge Piping ( Sheet 3 of 4 ).

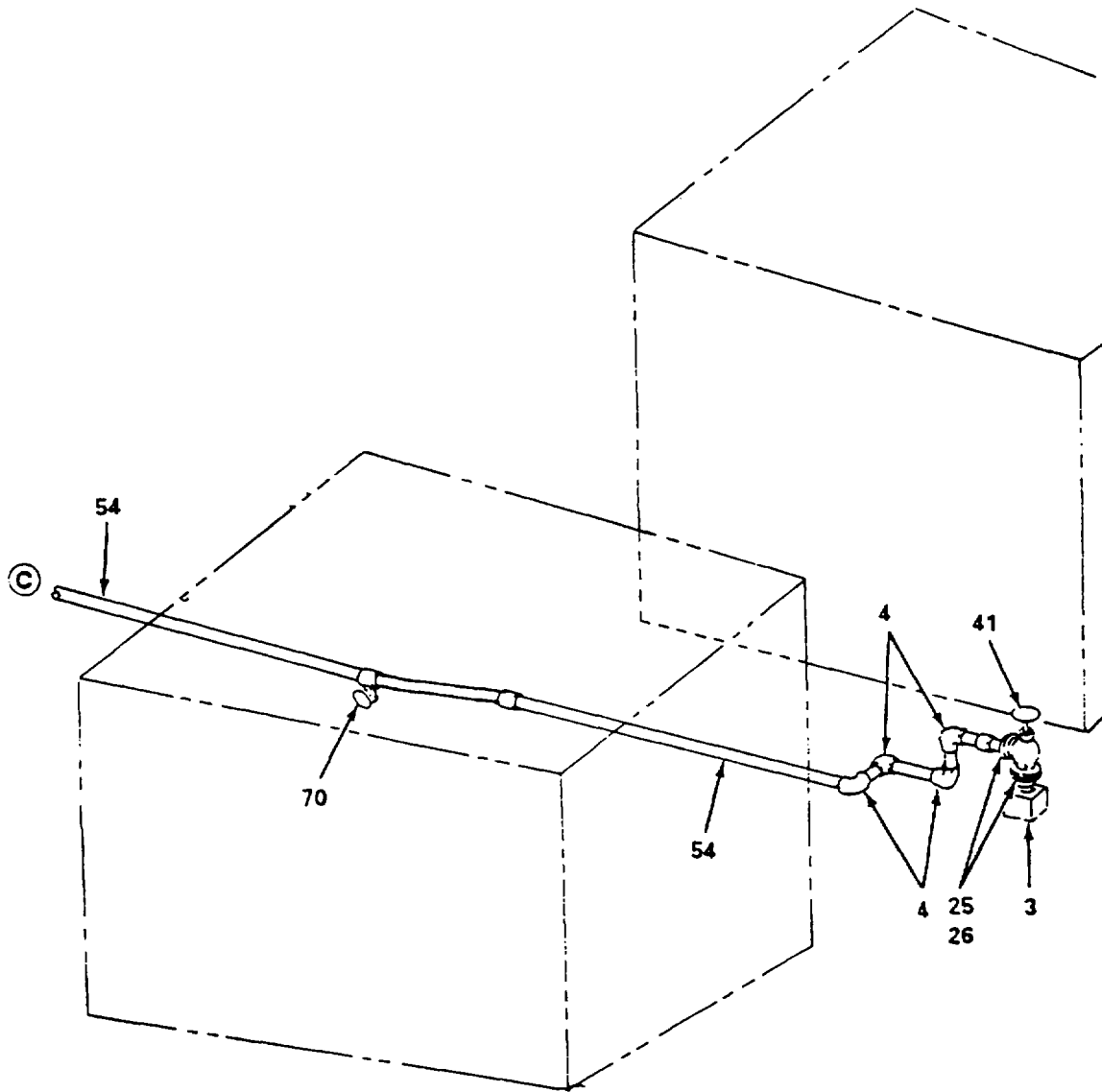

Figure 464. Bilge Piping ( Sheet 4 of 4 ).

## SECTION II

TM 55-1905-220-20P

(1) ITEM NO	(2) SMR CODE	(3) CAGEC	(4) PART NUMBER	(5) DESCRIPTION AND USABLE ON CODES(UOC)	(6) QTY
<b>GROUP 18 PIPING SYSTEMS</b>					
<b>FIG. 464 BILGE PIPING</b>					
1	PACZZ	96906	MS51967-8	NUT, PLAIN, HEXAGON .....	18
2	XDCZZ	96906	MS90725-58	SCREW, CAP, HEXAGON H.....	18
3	XDCZZ	80064	508-4661590-DET5-B	STRAINER BILGE..... SUCTION	
8					
5	XDCZZ	80064	508-4661590-47	NUT PLAIN HEXAGON 5/8-11 MONEL.....	8
6	XDCZZ	80064	508-4661590-28	SCREW CAP HEX HEAD 5/8-11X2 MONEL .....	8
17	XDCZZ	80064	508-4661590-46	NUT PLAIN HEXAGON 5/8-11 MONEL.....	6
18	XDCZZ	80064	508-4661590-29:	SCREW CAP HEX HEAD 5/8-11X3 MONEL .....	6
19	PACZZ	96906	MS51967-20	NUT, PLAIN, HEXAGON .....	120
20	PACZZ	96906	MS90725-165	SCREW, CAP, HEXAGON .....	120
22	XDCZZ	98042	508-4661590-J22	GASKET FULL FACE 3 INCH RUBBER.....	20
				CLOTH INSERT .....	
23	PACZZ	96906	MS51967-20	NUT, PLAIN, HEXAGON .....	4
24	PACZZ	96906	MS90725-164	SCREW, CAP, HEXAGON H.....	4
26	XDCZZ	98042	508-4661590-J24	GASKET 2 INCH .....	20
20					
30	PACZZ	96906	MS51967-20	NUT, PLAIN, HEXAGON .....	18
31	XDCZZ	96906	MS90725-72	SCREW, CAP, HEXAGON H.....	18
35	XDCZZ	98042	508-4661590-J23	GASKET FULL FACE 2-1/2 INCH RUBBER.....	1
				W/CLOTH .....	
45	XDCZZ	66295	C60PS	CLAMP HOSE..... STAINLESS STEEL	
4					
46	XDCZZ	24161	ADAPTAPIPE GR 25	HOSE SUCTION..... 3-1/2ID X 2 FT LG	
1					
				NEOPRENE .....	
50	XDCZZ	24161	35W 2-7/8 ID X 2	HOSE DISCHARGE 2-7/8 ID X 2 FT LG.....	1
				FEET..... NEOPRENE	
55	PACZZ	96906	MS35308-332	BOLT, MACHINE.....	4
56	PACZA	96906	MS51922-54	NUT, SELF-LOCKING, HE .....	4
60	PACZZ	96906	MS35308-404	SCREW, CAP, HEXAGON H.....	16
61	PACZA	96906	MS51922-54	NUT, SELF-LOCKING, HE 5/8 IN.-18 UNF-28.....	16

.....END

OF FIGURE

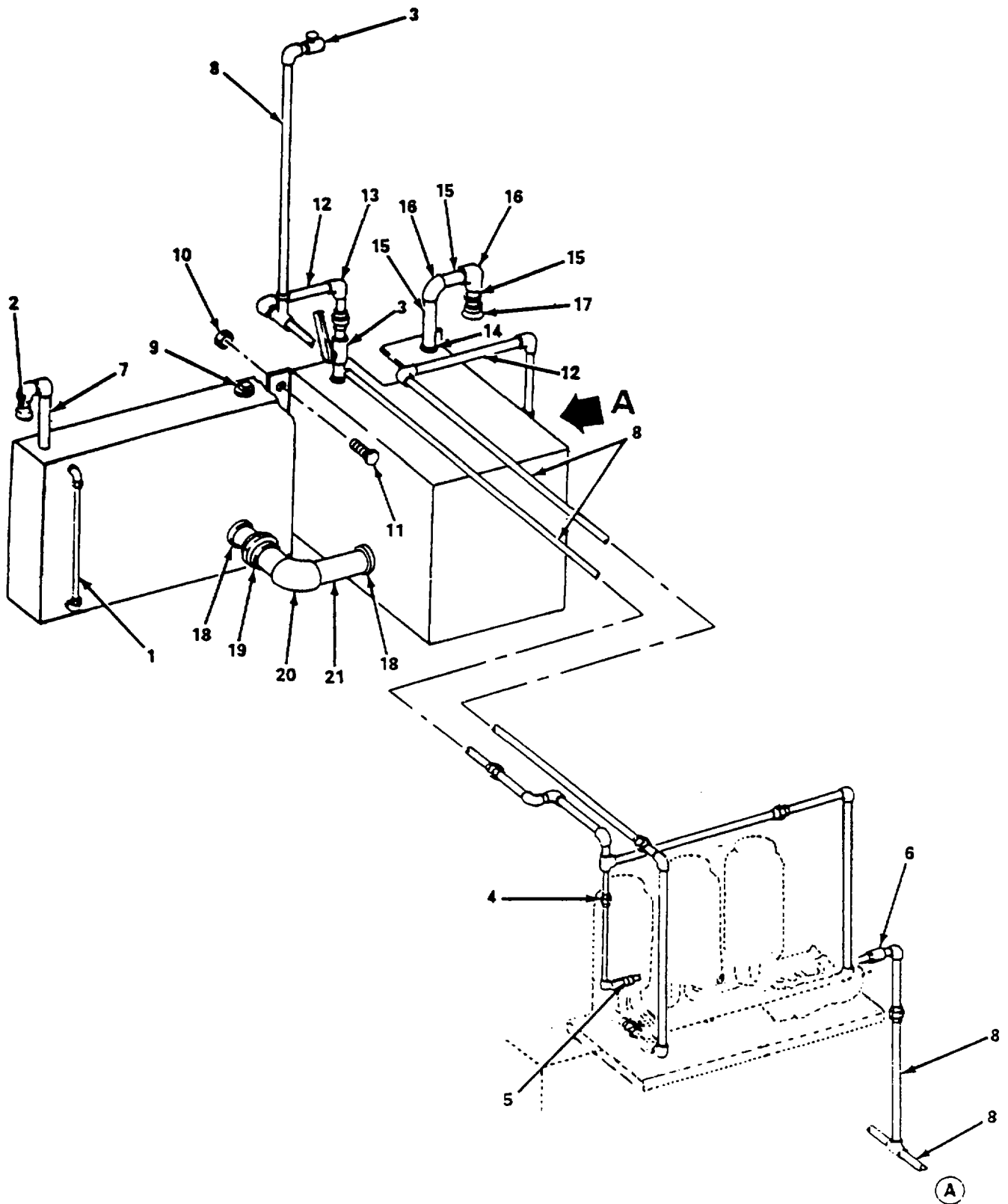
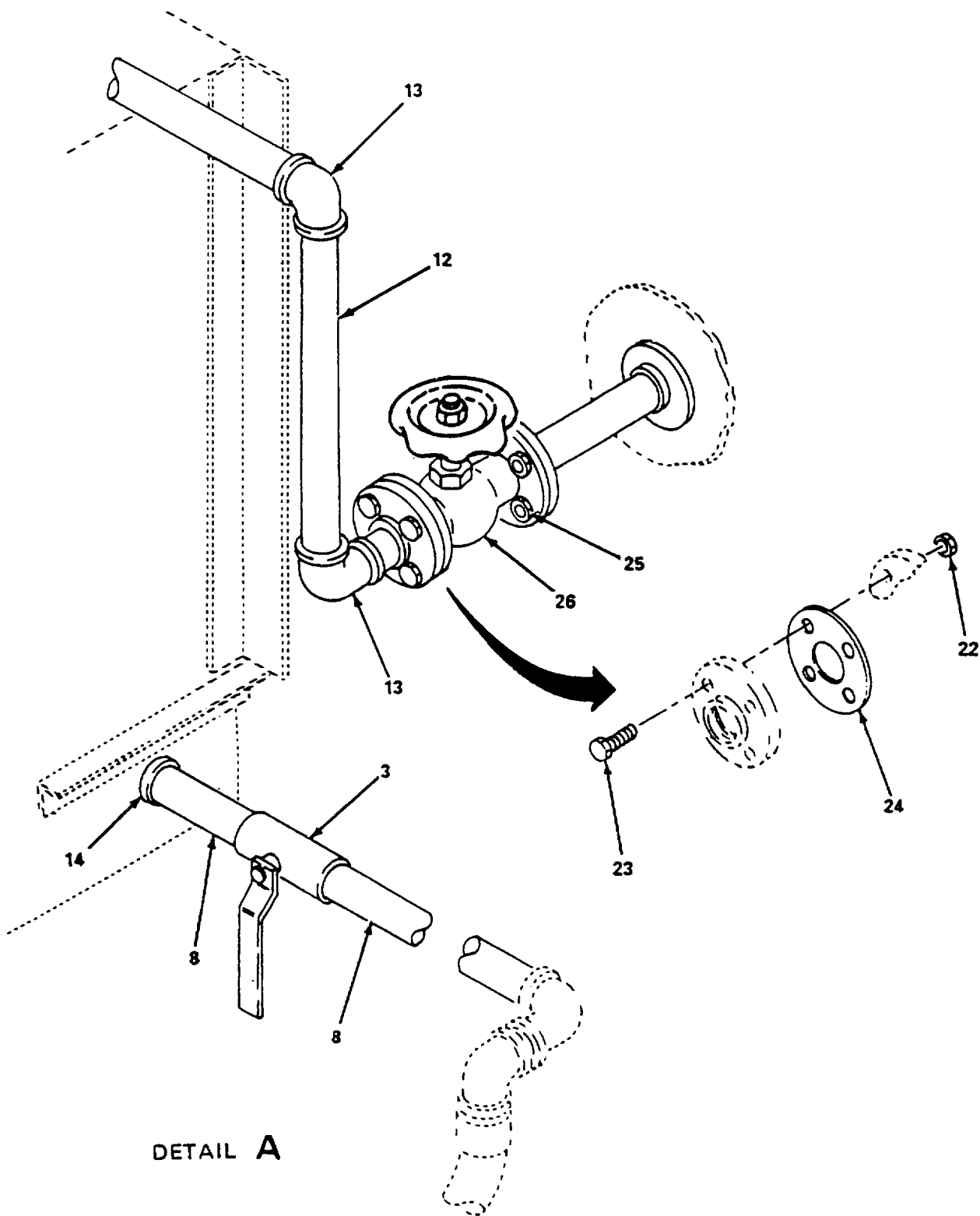

Figure 465. Oil-Water Separator Bilge System ( Sheet 1 of 4 ).



**DETAIL A**

Figure 465. Oil-Water Bilge System ( Sheet 2 of 4 ).

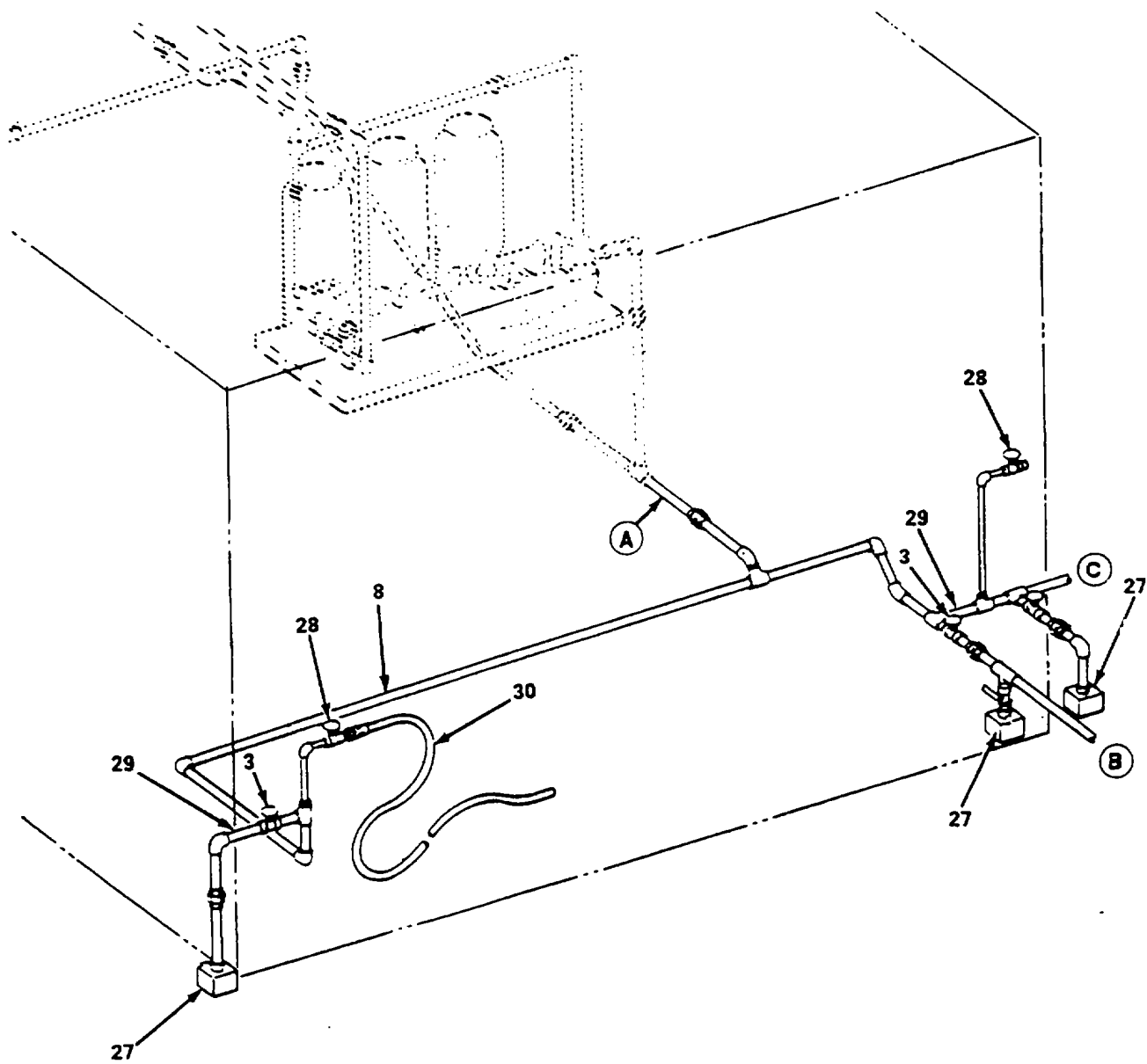

Figure 465. Oil-Water Separator Bilge System ( Sheet 3 of 4 ).



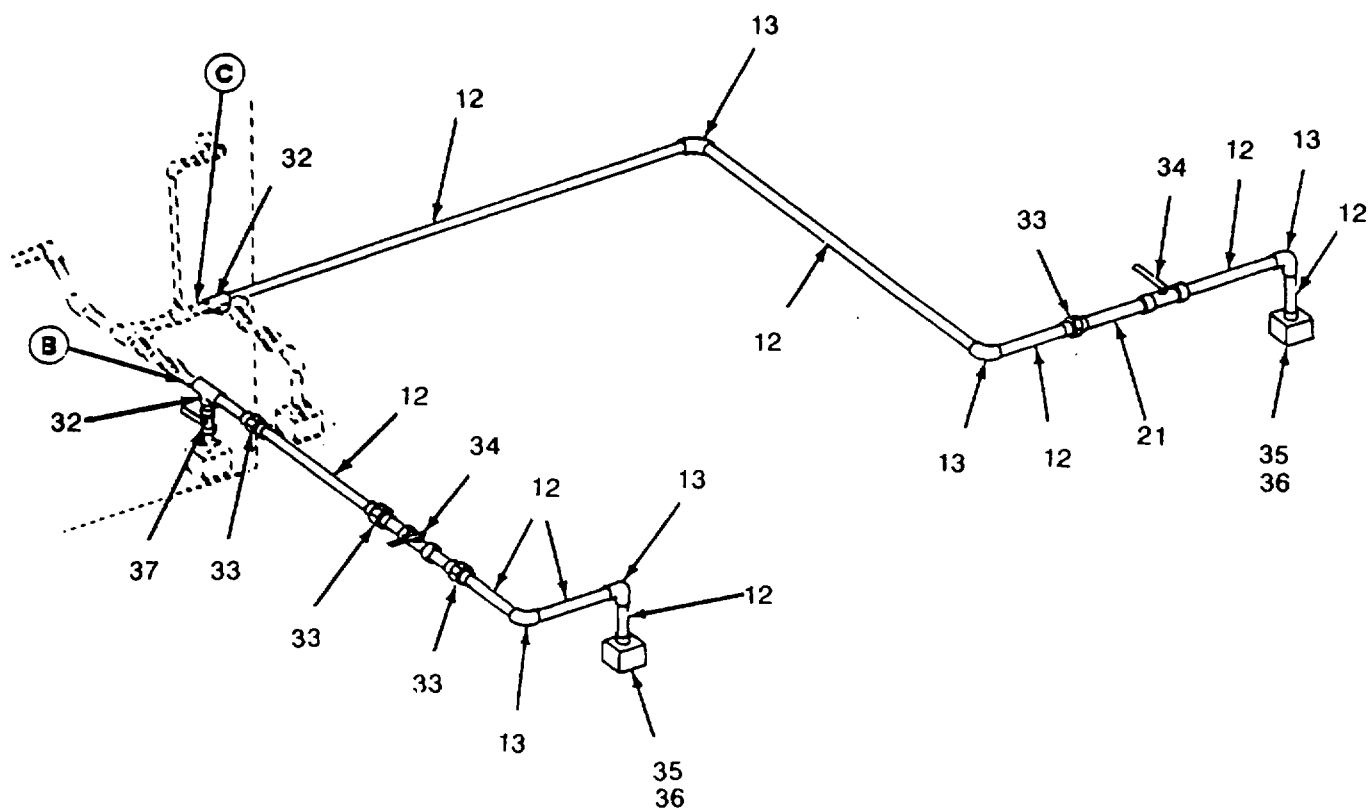

Figure 465. Oil-Water Separator Bilge System ( Sheet 4 of 4 ).

SECTION II

TM 55-1905-220-20P

(1) ITEM NO	(2) SMR CODE	(3) CAGEC	(4) PART NUMBER	(5) DESCRIPTION AND USABLE ON CODES(UOC)	(6) QTY
<b>GROUP 18 PIPING SYSTEMS</b>					
<b>FIG. 465 OIL-WATER SEPARATOR BILGE SYSTEM</b>					
1	XDCZZ	14959	627	GAUGE WATER 1/2INCH IPS X 27 INCH..... C-C.....	1
22	PACZZ	96906	MS51967-14	NUT, PLAIN, HEXAGON .....	4
23	XDCZZ	96906	MS90725-114	SCREW CAP HEX HEAD.....	4
24	XDCZZ	98042	508-4661590-J28	GASKET FULL FACE 1 INCH X 1/16 .....	2
				INCH THICK RUBBER WITH CLOTH INSERT.	
25	PACZZ	96906	MS90725-118	SCREW, CAP, HEXAGON H.....	4
27	XDCZZ	79577	805 1-1/4 SCRD	STRAINER IPS 1-1/4 IPS SCRD BRASS .....	3
30	XDCZZ	80064	508-4661590-52	HOSE ASSY BILGE SUCTION 1 INCH X..... 25 FEET W/NO 16C4-16MPX FITTING ONE END ONLY .....	2

.....END

OF FIGURE

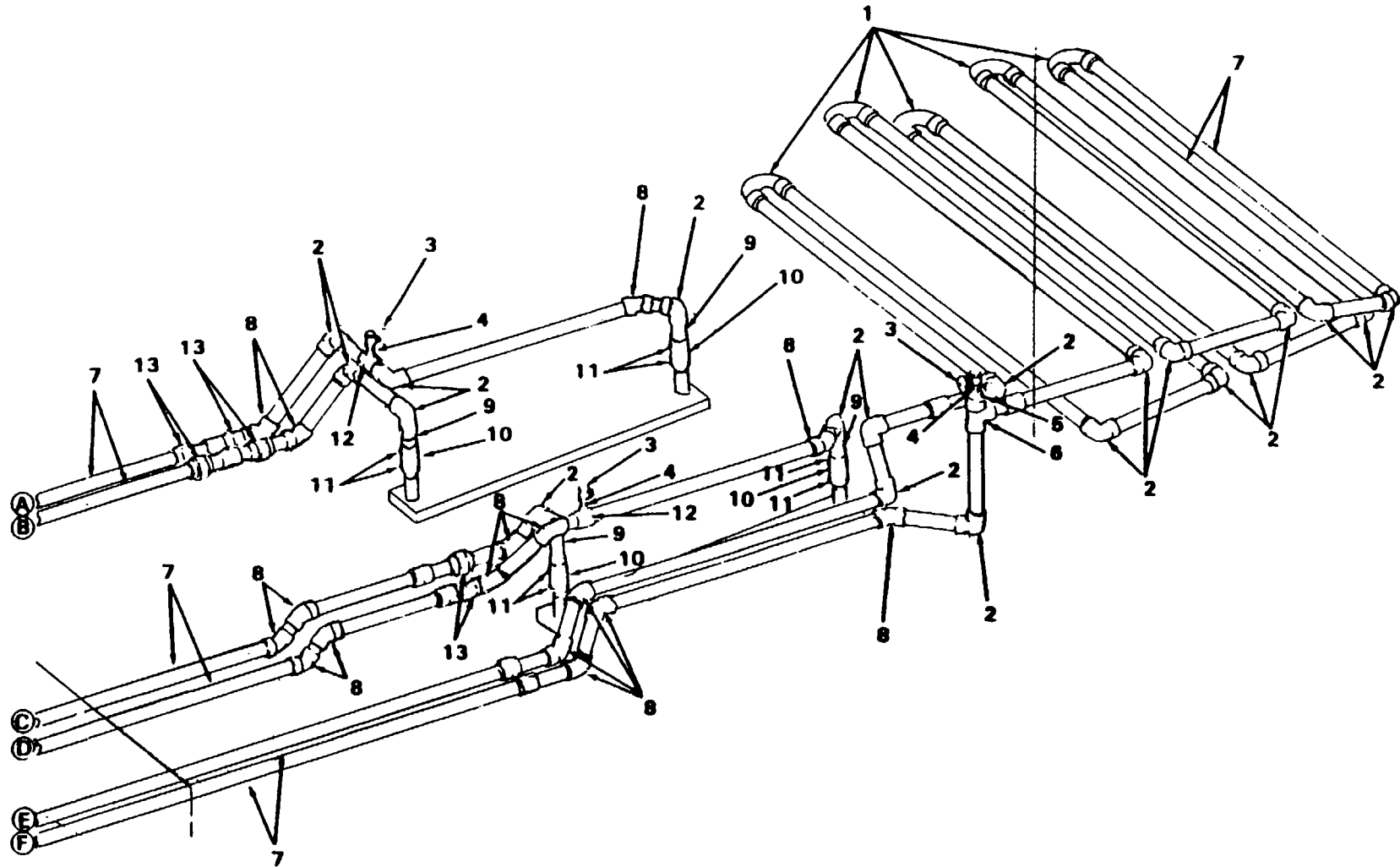

Figure 466. Generator Engine Cooling System ( Sheet 1 of 4 ).

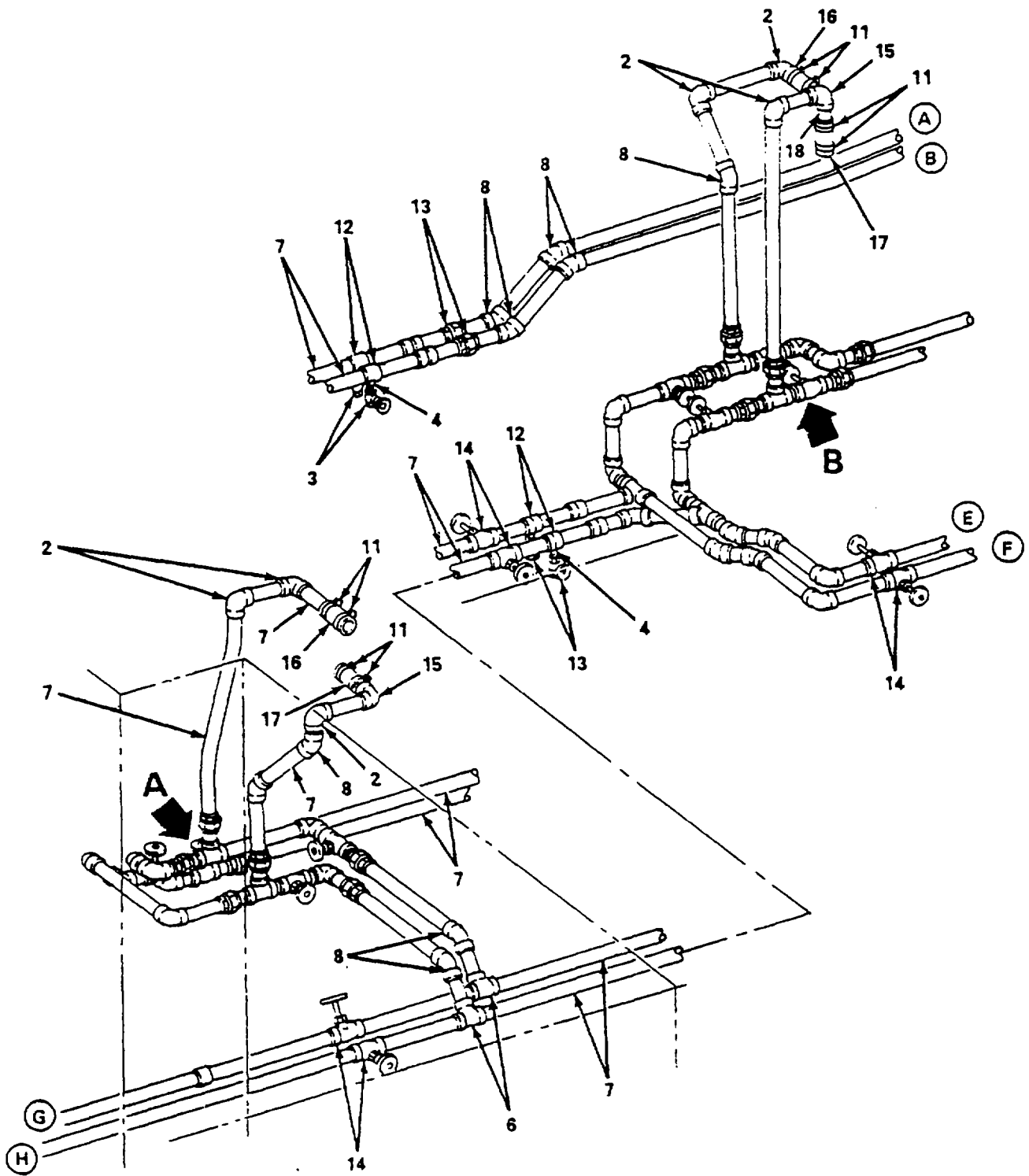
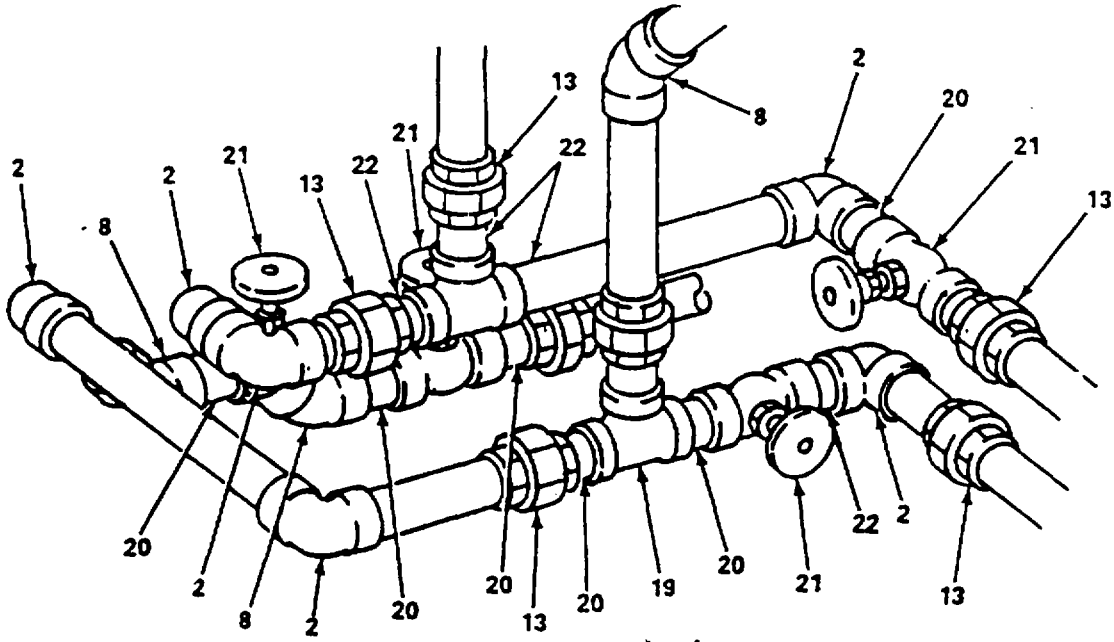
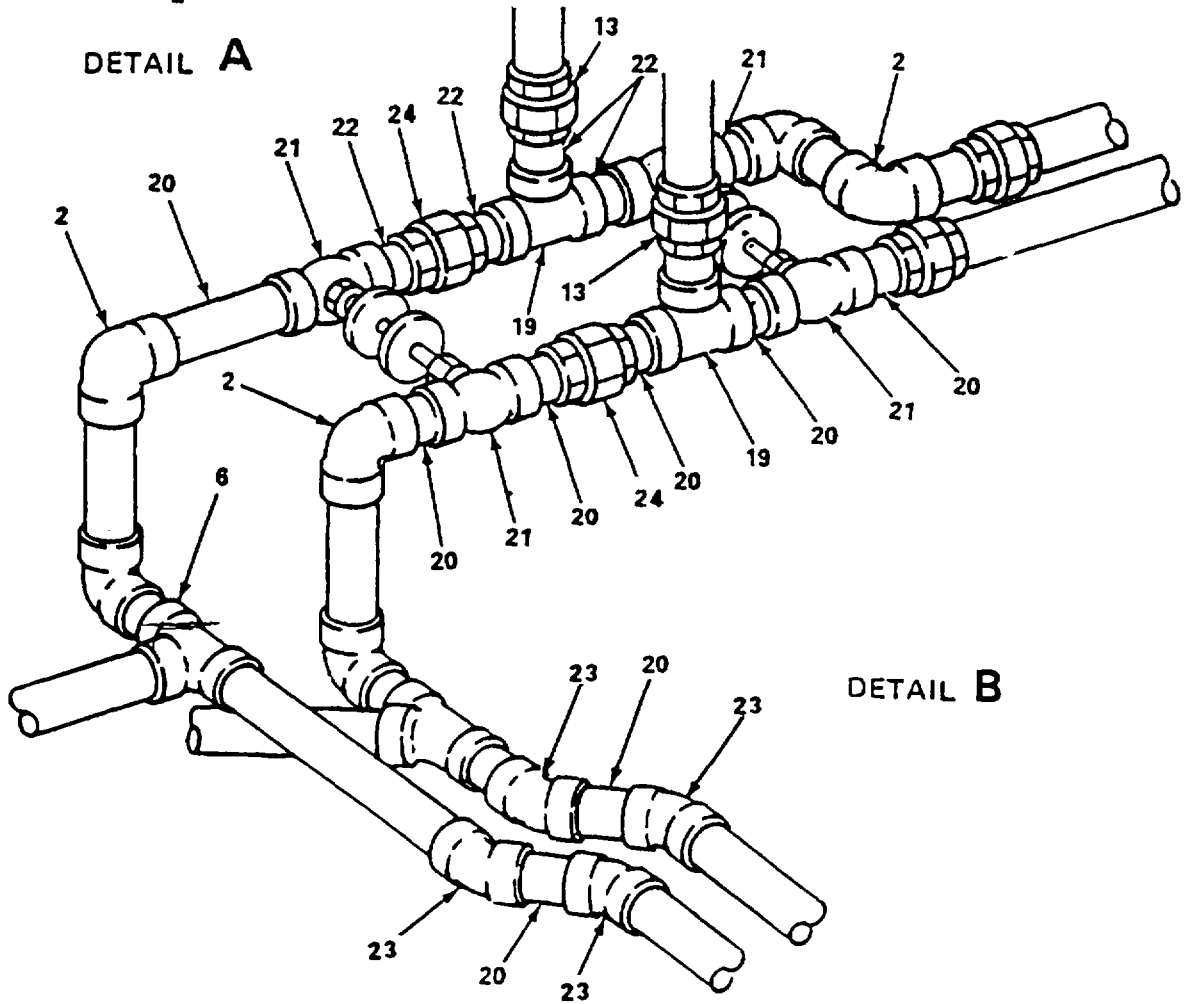

Figure 466. Generator Engine Cooling System ( Sheet 2 of 4 ).



**DETAIL A**



**DETAIL B**

Figure 466. Generator Engine Cooling System ( Sheet 3 of 4 ).

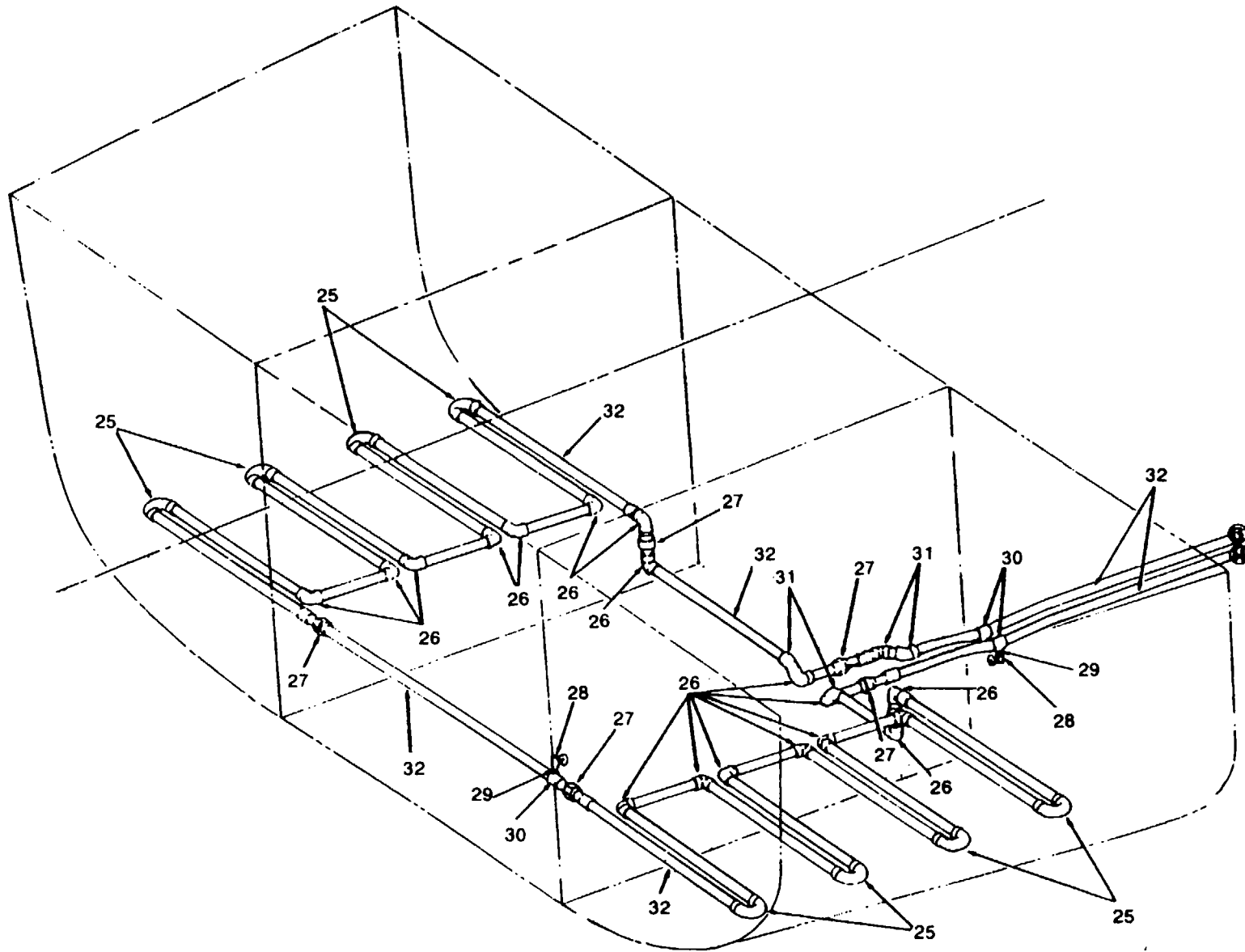

Figure 466. Generator Engine Cooling System ( Sheet 4 of 4 ).

SECTION II

TM 55-1905-220-20P

(1) ITEM NO	(2) SMR CODE	(3) CAGEC	(4) PART NUMBER	(5) DESCRIPTION AND USABLE ON CODES (UOC) GROUP 18 PIPING SYSTEMS	(6) QTY
<b>FIG. 466 GENERATOR ENGINE COOLING SYSTEM</b>					
3	XDCZZ	48422	375-3/8	VALVE GATE 3/8 INCH.....	7
4	XDCZZ	80064	209-4661560-P7	TUBE COPPER-NICKEL 3/8ID X 0.675 X.....	2
				0.065 WALL.....	
10	XDCZZ	24161	35W 1-1/2ID	HOSE DISCHARGE 1-1/2ID NEOPRENE 4.....	2
				PIECES REQD 6 IN LG .....	
11	PACZZ	66295	C36PS	CLAMP HOSE .....	16
16	XDCZZ	24161	35W 1.900ID	HOSE DISCHARGE 1 900 ID NEOPRENE.....	2
17	XDCZZ	24161	35W 1.660ID	HOSE DISCHARGE 1 660 ID NEOPRENE.....	2
28	XDCZZ	48422	375-3/8	VALVE GATE .....	3
29	XDCZZ	80064	209-4661560-P7	TUBE COPPER NICKEL 3/8ID X 0.675 X.....	1
				0.065 WALL.....	

END OF FIGURE

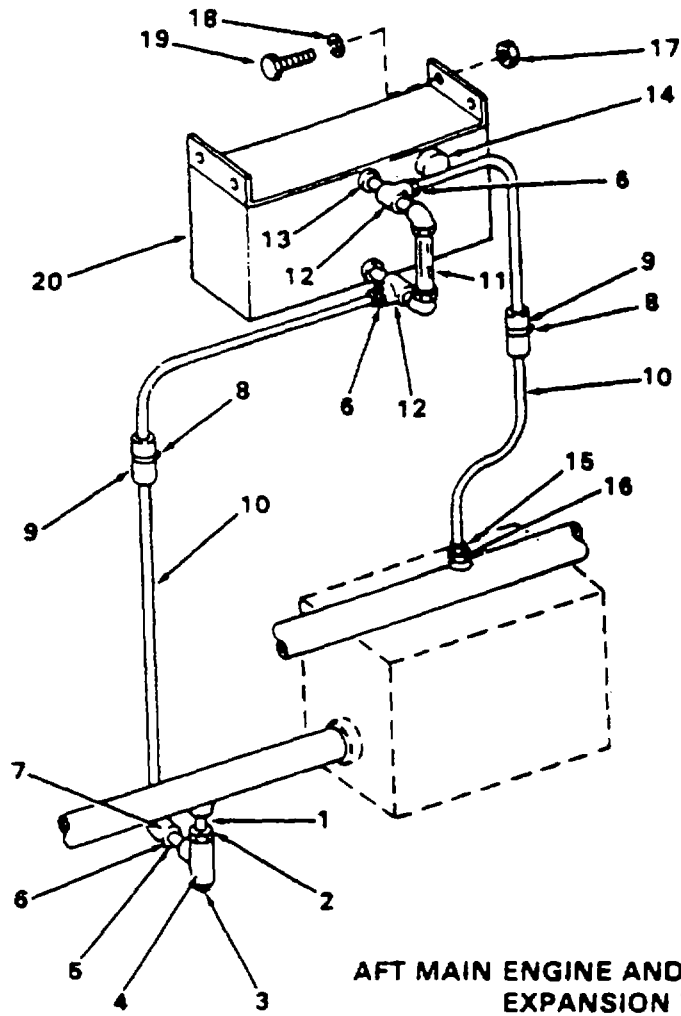

**AFT MAIN ENGINE AND GENERATOR ENGINES  
EXPANSION TANK PIPING**

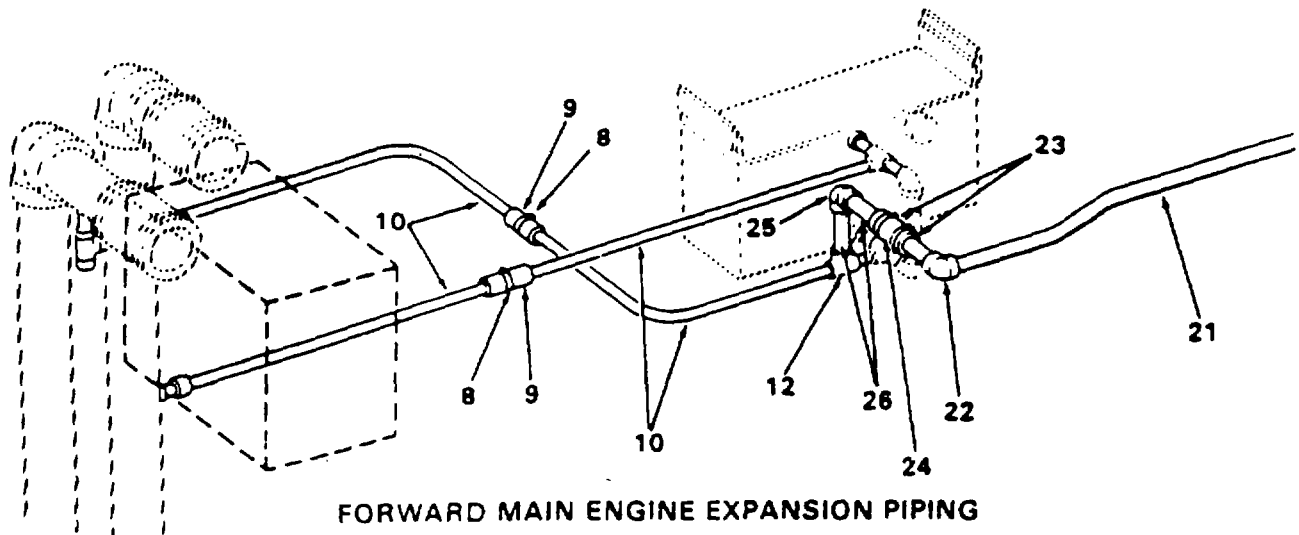

**FORWARD MAIN ENGINE EXPANSION PIPING**

*Figure 467. Expansion Tank Piping*



## SECTION II

TM 55-1905-220-20P

(1) ITEM NO	(2) SMR CODE	(3) CAGEC	(4) PART NUMBER	(5) DESCRIPTION AND USABLE ON CODES (UOC)	(6) QTY
1	XDCZZ	80064	209-4661560-F58	NIPPLE PIPE 1/4 X 1-1/2 IN LG BRASS.....	2
2	XDCZZ	80064	209-4661560-F52	BUSHING PIPE REDUCING 3/8 X 1/4..... BRASS .....	2
3	XDCZZ	72423	4174 1/2	PLUG SQUARE HEAD PIPE 1/2 .....	4
4	PACZZ	72423	4121 1/2X3/8X1/2	TEE PIPE REDUCING 1/2 X 3/8 X 1/2..... BRONZE.....	2
5	XDCZZ	80064	209-4661560-F56	NIPPLE TUBE 3/8 INCH BRASS .....	2
7	XDCZZ	72423	3001 1/2	ELBOW TUBE 90DEGREE .....	4
8	PACZZ	96906	MS35842-12	CLAMP,HOSE .....	12
9	XDCZZ	24161	35B .625 ID	HOSE SUCTION 5/8 ID .....	6
10	XDCZZ	80064	209-4661560-P8	TUBE COPPER 5/8IDXO.....	20
11	XDCZZ	14959	627	INDICATOR WATER SIGHT BRONZE.....	4
12	XDCZZ	72423	4121 1/2	TEE PIPE 1/2 INCH BRONZE .....	9
13	XDCZZ	80064	209-4661560-F47	NIPPLE PIPE 1/2X 3 INCH LONG THD .....	4
14	XDCZZ	80064	209-4661560-F7	ONE END .....	4
16	XDCZZ	80064	209-4661560-F40	CAP PIPE 1-1/4 INCH.....	4
17	PACZZ	96906	MS51967-9	BUSHING REDUCING PIPE 1/4 X 1/8..... BRASS .....	4
18	PACZZ	96906	MS35338-46	NUT,PLAIN,HEXAGON .....	16
19	PACZZ	96906	MS90725-60	WASHER,LOCK .....	16
23	PACZZ	96906	MS35842-12	SCREW,CAP,HEXAGON H.....	16
24	XDCZZ	24161	16C3 1 INCH ID	CLAMP,HOSE .....	2
26	XDCZZ	80064	209-4661560-F61	HOSE NEOPRENE 1 INCH ID CUT TO 6..... INCH LENGTH .....	1
				NIPPLE CLOSE PIPE 1/2 INCH BRASS.....	2

END OF FIGURE

467-1

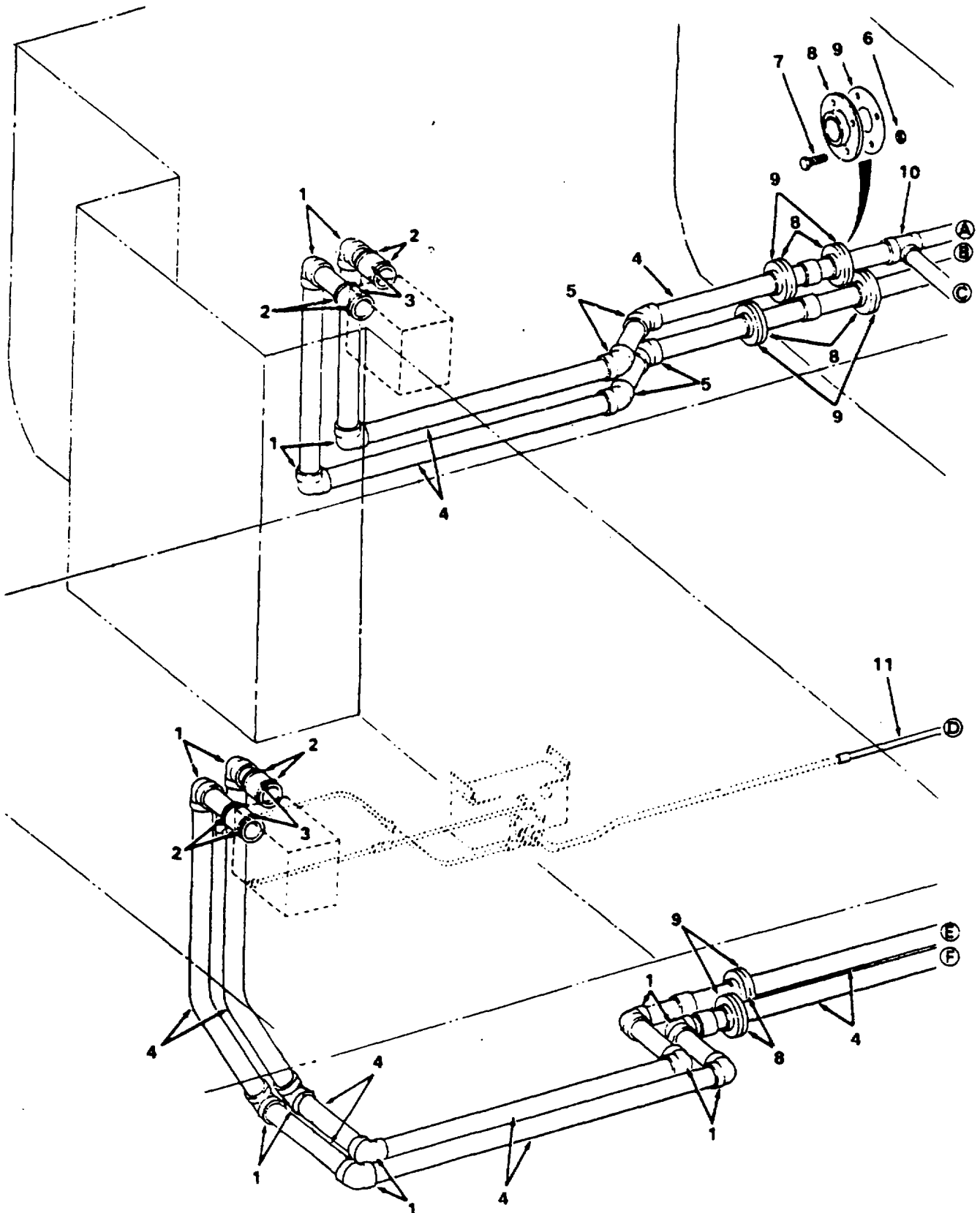

Figure 468. Propulsion Engine Cooling System ( Sheet 1 of 3 ).

Figure 468. Propulsion Engine Cooling System (Sheet 2 of 3)

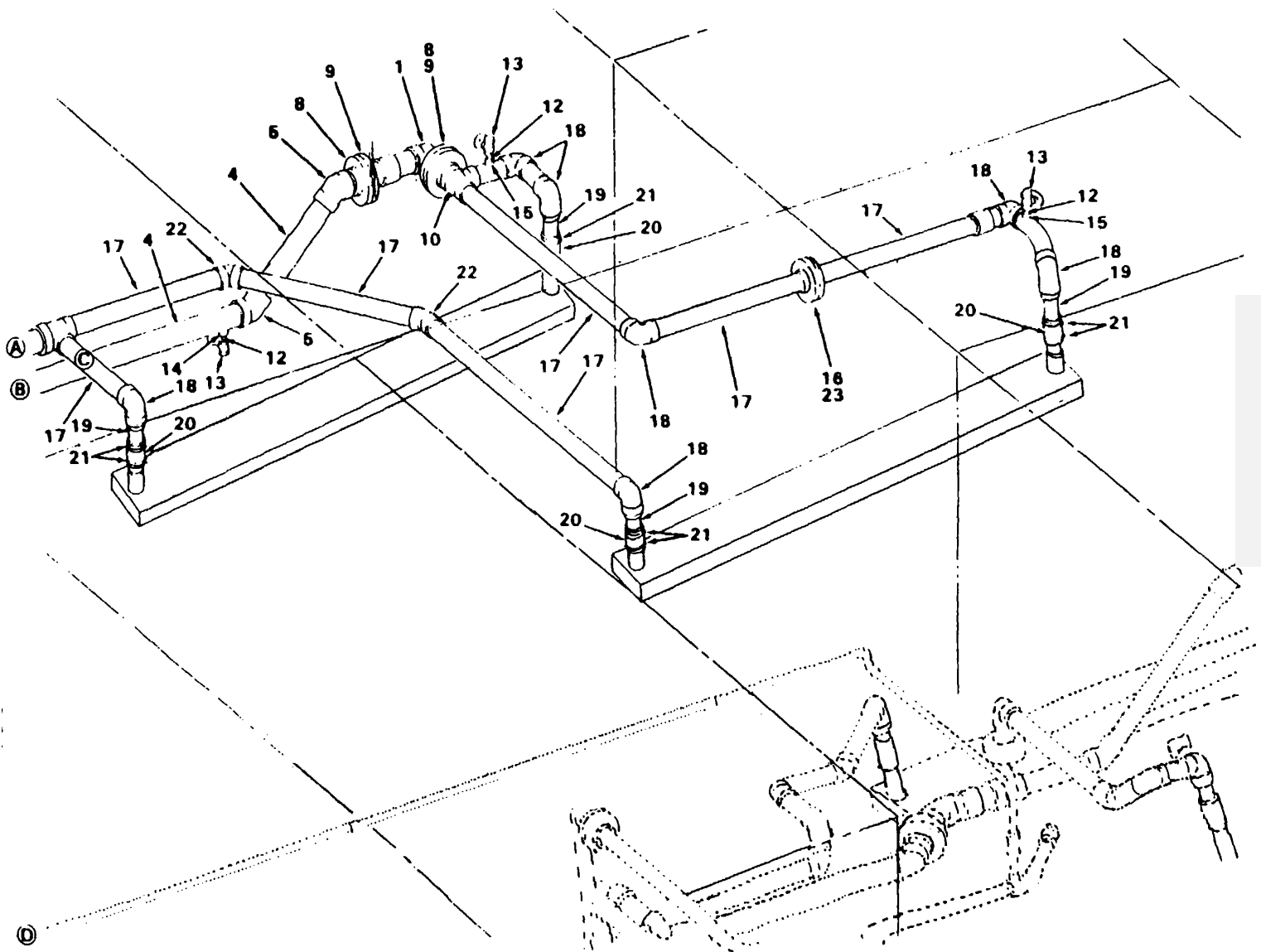
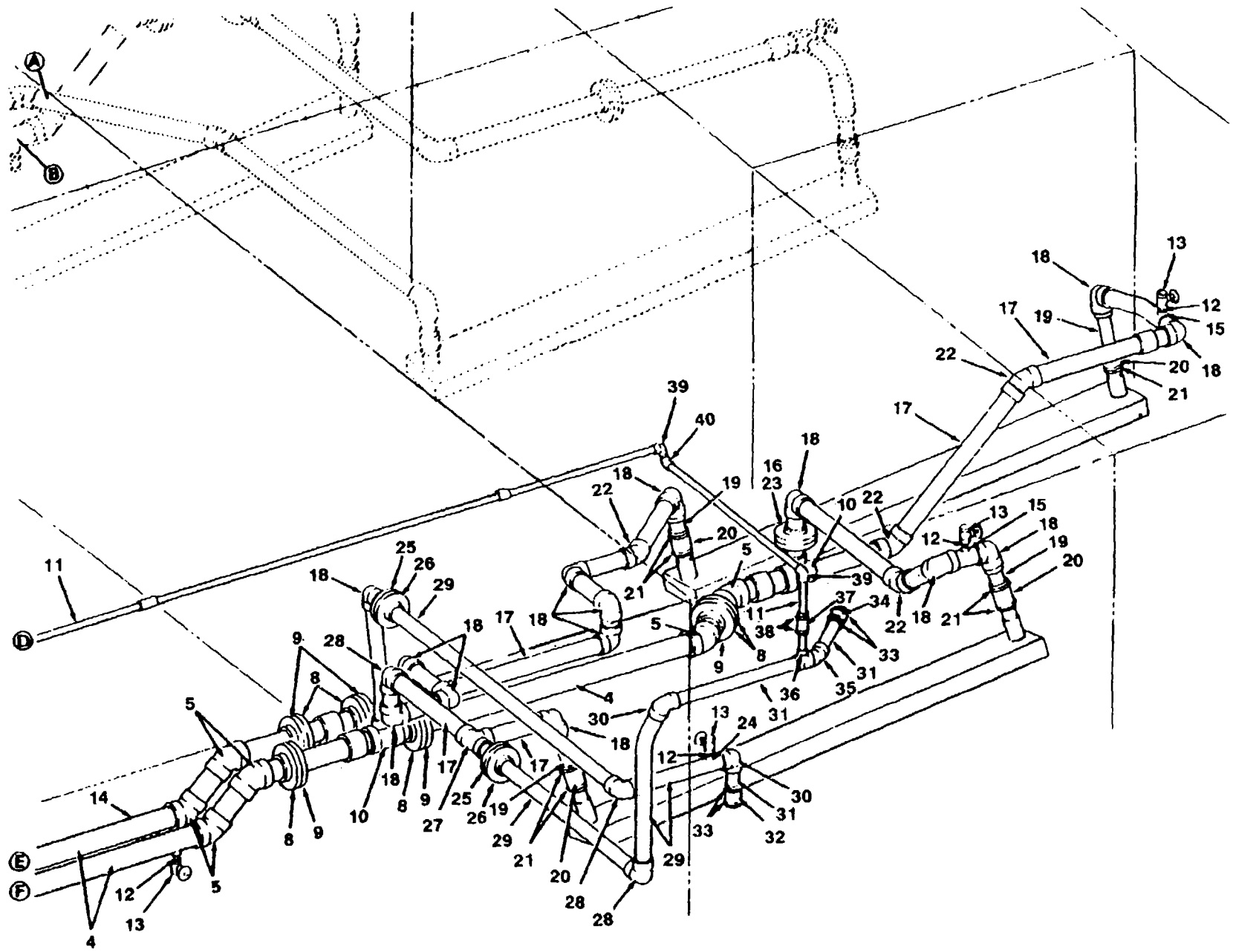

Figure 468. Propulsion Engine Cooling System (Sheet 3 of 3)



## SECTION II

TM 55-1905-220-20P

(1) ITEM NO	(2) SMR CODE	(3) CAGEC	(4) PART NUMBER	(5) DESCRIPTION AND USABLE ON CODES (UOC) GROUP 18 PIPING SYSTEMS	(6) QTY
<b>FIG. 468 PROPULSION ENGINE COOLING SYSTEM</b>					
2	PACZZ	66295	C64PS	CLAMP,HOSE 3 9/16 TO 4 1/2.....	8
				STAINLESS STEEL.....	
3	XDCZZ	24161	35W 3.50 ID	HOSE DISCHARGE 3.50 (4 PIECES CUT.....	2
				TO 6 INCH LENGTH) .....	
6	PACZZ	96906	MS51967-21	NUT,PLAIN,HEXAGON .....	120
7	PACZZ	96906	MS90725-164	SCREW,CAP,HEXAGON H.....	120
9	XDCZZ	80064	209-4661560-J5	GASKET FLANGE 3 INCH X 1/16 INCH.....	13
				THICK.....	
16	XDCZZ	80064	209-4661560-J6	GASKET FLANGE 2-1/2 INCH X 1/16 IN.....	2
				THK .....	
20	XDCZZ	24161	35W 2-1/2ID	HOSE DISCHARGE 2-1/2 ID NEOPRENE .....	4
21	PACZZ	66295	C44PS	CLAMP,HOSE .....	18
26	XDCZZ	98042	209-4661560-J7	GASKET FLANGE 2INCH .....	2
32	XDCZZ	24161	35W 2 INCH	HOSE SUCTION 2 INCH .....	1
33	PACZZ	66295	C36PS	CLAMP HOSE .....	4
34	XDCZZ	24161	35W 2 INCH	HOSE DISCHARGE 2 INCH NEOPRENE (1 .....	1
				PIECE CUT TO 6 INCH LENGTH).....	
37	XDCZZ	24161	16C3 1 INCH	HOSE RUBBER 1 INCH ID.....	1
38	PACZZ	88907	B54-32780	CLAMP,HOSE .....	4

END OF FIGURE

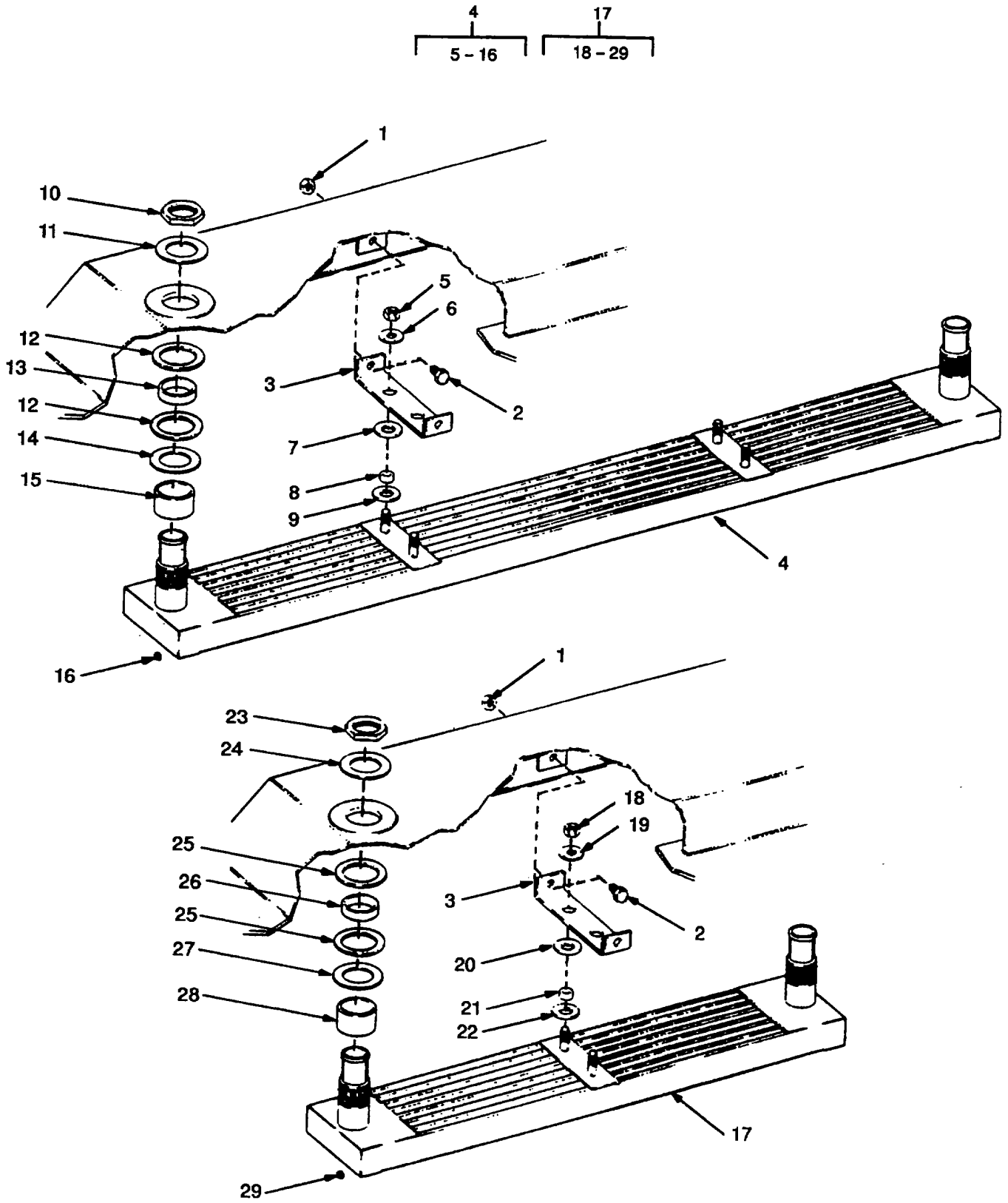

Figure 469. Hull Coolers.

**SECTION II**

**TM 55-1905-220-20P**

(1) ITEM NO	(2) SMR CODE	(3) CAGEC	(4) PART NUMBER	(5) DESCRIPTION AND USABLE ON CODES (UOC)	(6) QTY
-------------------	--------------------	--------------	-----------------------	--	------------

**GROUP 18 PIPING SYSTEMS**

**FIG. 469 HULL COOLERS**

16	XDCZZ	98396	2814	PLUG DRAIN.....	2
----	-------	-------	------	-----------------	---

END OF FIGURE

**469-1**

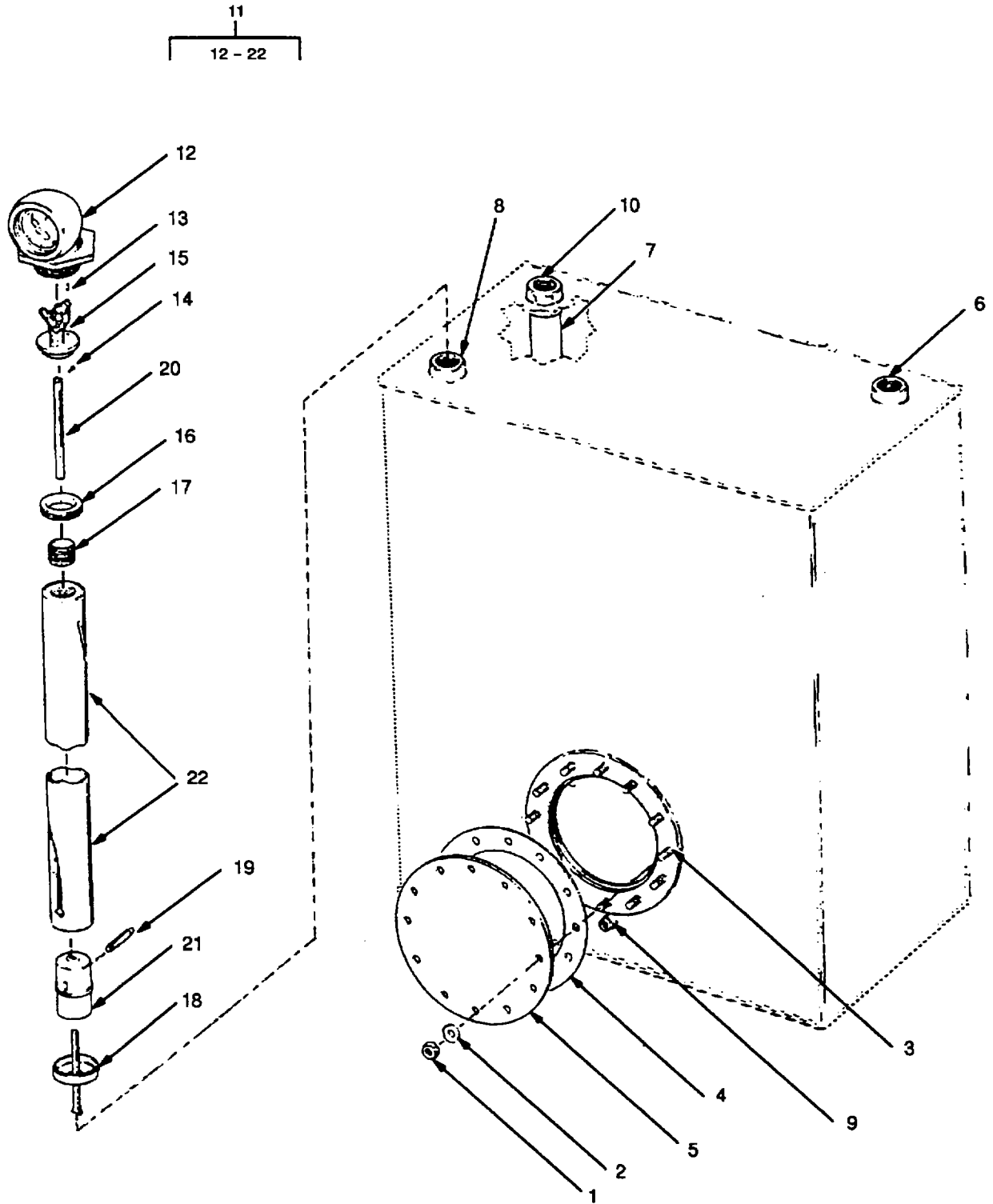

Figure 470. Lube Oil Storage Tank and Gage.



SECTION II

TM 55-1905-220-20P

(1) ITEM NO	(2) SMR CODE	(3) CAGEC	(4) PART NUMBER	(5) DESCRIPTION AND USABLE ON CODES (UOC) GROUP 18 PIPING SYSTEM  FIG. 470 LUBE OIL STORAGE TANK AND GAGE	(6) QTY
1	PACZZ	96906	MS51967-21	NUT,PLAIN,HEXAGON .....	12
2	PACZZ	96906	MS27183-21	WASHER,FLAT .....	12
3	XDCZZ	80064	211-4661563-14	STUD WELD 5/8 X 1-1/4 INCH STEEL.....	8
4	XDCZZ	80064	211-4661563-16	GASKET FIBRE 14-1/2.....	1
5	XDCZZ	80064	211-4661563-18	PLATE HAND HOLE 14-1/2 OD X 3/16.....	1
11	XDCZZ	28379	MDR-114 H49	STEEL..... GAGE LIQUID LEVEL (H DIM EQL 49..... INCHES).....	1
12	XACZZ	28379	60182G009	HEAD ASSEMBLY LEVEL.....	1
13	XACZZ	28379	1422E	KEY (0.072INCH BRASS WIRE) .....	1
14	XACZZ	28379	1410EA	PIN ESCUTCHEON.....	1
15	XACZZ	28379	60148G002	HOUSING AND GEAR ASSEMBLY LEVEL..... GAGE .....	1
16	XACZZ	28379	1379E	NUT LOCK .....	1
17	XACZZ	28379	1788BX	NIPPLE (BRASS TUBING) .....	1
18	XACZZ	28379	2357BR	CAP TUBE.....	1
19	XACZZ	28379	4000080	PIN SWIVEL.....	1
20	XACZZ	28379	1500EBR	RIBBON LEVEL GAGE.....	1
21	XACZZ	28379	9134-D-BX	FLOAT ASSEMBLY LEVEL GAGE.....	1
22	XDCZZ	28379	60254G002	TUBE AND TUBE PLUG ASSEMBLY LEVEL..... GAGE .....	1

END OF FIGURE

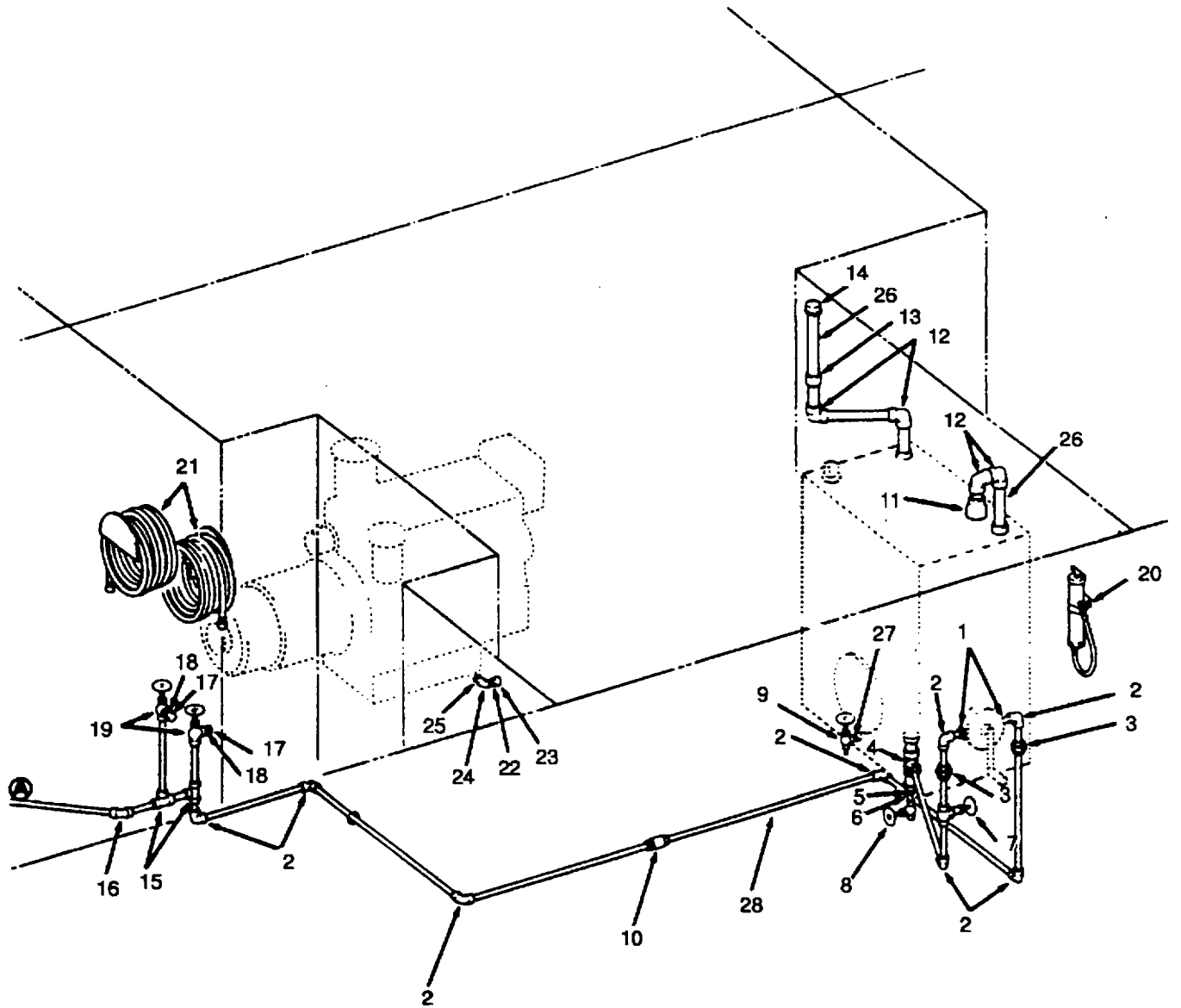

Figure 471. Lube Oil Transfer Piping (Sheet 1 of 2).



## SECTION II

TM 55-1905-220-20P

(1) ITEM NO	(2) SMR CODE	(3) CAGEC	(4) PART NUMBER	(5) DESCRIPTION AND USABLE ON CODES (UOC) GROUP 18 PIPING SYSTEMS  FIG. 471 LUBE OIL TRANSFER PIPING	(6) QTY
1	XACZZ	80064	211-4661562-F20	BUSHING 1 X 3/4INCH.....	2
2	XDCZZ	80064	211-4661562-F2	ELBOW 90 DEGREE 3/4 INCH DIAMETER ..... SOCKET WELD .....	11
3	XDCZZ	80064	211-4661562-F12	UNION 3/4 INCH SOCKET WELD FORGED..... STEEL.....	2
11	XDCZZ	79128	1600-W	TERMINAL AIR ESCAPE .....	1
12	XDCZZ	80064	211-4661562-F1	ELBOW 90 DEGREE 1-1/2 INCH SOCKET..... WELD FGD STL.....	4
13	XDCZZ	80064	211-4661562-F9	COUPLING 1-1/2 INCH .....	1
14	XDCZZ	80064	211-4661562-F21	CAP PIPE 1-1/2 INCH.....	1
17	XDCZZ	80064	211-4661562-F22	CAP HOSE WITH CHAIN.....	3
20	XDCZZ	46643	33799-0000	PUMP,HAND OIL SUMP .....	1
21	XDCZZ	80064	211-4661562-10	HOSE ASSEMBLY RUBBER 3/4 INCH ID X..... 25 FT LONG .....	3
22	XDCZZ	00624	FD45-1002-12-12	COUPLING QUICK DISCONNECT VALVED..... MALE HALF.....	3
23	XDCZZ	00624	FD45-1040-12	CAP DUST .....	3
24	XDCZZ	00624	2085-8-6S	ELBOW 90 DEGREE MALE .....	2
25	XDCZZ	80064	211-4661562-F37	BUSHING REDUCER 1/2 X 3/4 IPS .....	2
26	XDCZZ	80064	211-4661562-P1	MALLEABLE IRON..... PIPE SCHEDULE 40 1-1/2 INCH BLK .....	7
27	XDCZZ	80064	211-4661562-P3	SEAMLESS STL..... PIPE SCHEDULE 40 1/2 INCH BLK .....	20
28	XDCZZ	80064	211-4661562-P2	SEAMLESS STEEL..... PIPE SCHEDULE 40 3/4 IN BLK .....	42
29	XDCZZ	01276	1503-10	SEAMLESS STL..... HOSE, NONMETALLIC INCH X 15 FT LONG..... INCLUDES FITTING 4411-10S ON ONE END AND FITTING 4412-12-10S ON OTHER END.....	1
31	XDCZZ	00624	1503-10 1/2 X 18 INCHES	HOSE ASSEMBLY 1/2 INCH X 12 IN..... LONG INCLUDES FITTING 4411-10S ON ONE END AND FITTING 4411-12-10S ON OTHER END.....	1
32	XDCZZ	00624	FLOCS 1/2-14IPS	CONNECTOR OIL PAN 1/2 IPS .....	1
33	XDCZZ	00624	FD45-1045-12-12	DISCONNECT QUICK FEMALE HALF .....	2
34	XDCZZ	00624	2021-8-10S	ADAPTER 1/2X7/8-14.....	2
35	XDCZZ	01276	1503-10	HOSE, NONMETALLIC INCH X 20 FT LONG..... INCLUDES FITTING 4411-10S ON ONE END AND FITTING 4412-12-10S ON OTHER END.....	1
36	XDCZZ	80064	211-4661562-P6	PIPE SCHEDULE 80 3/4 IN BLK .....	2
				SEAMLESS STL.....	

END OF FIGURE

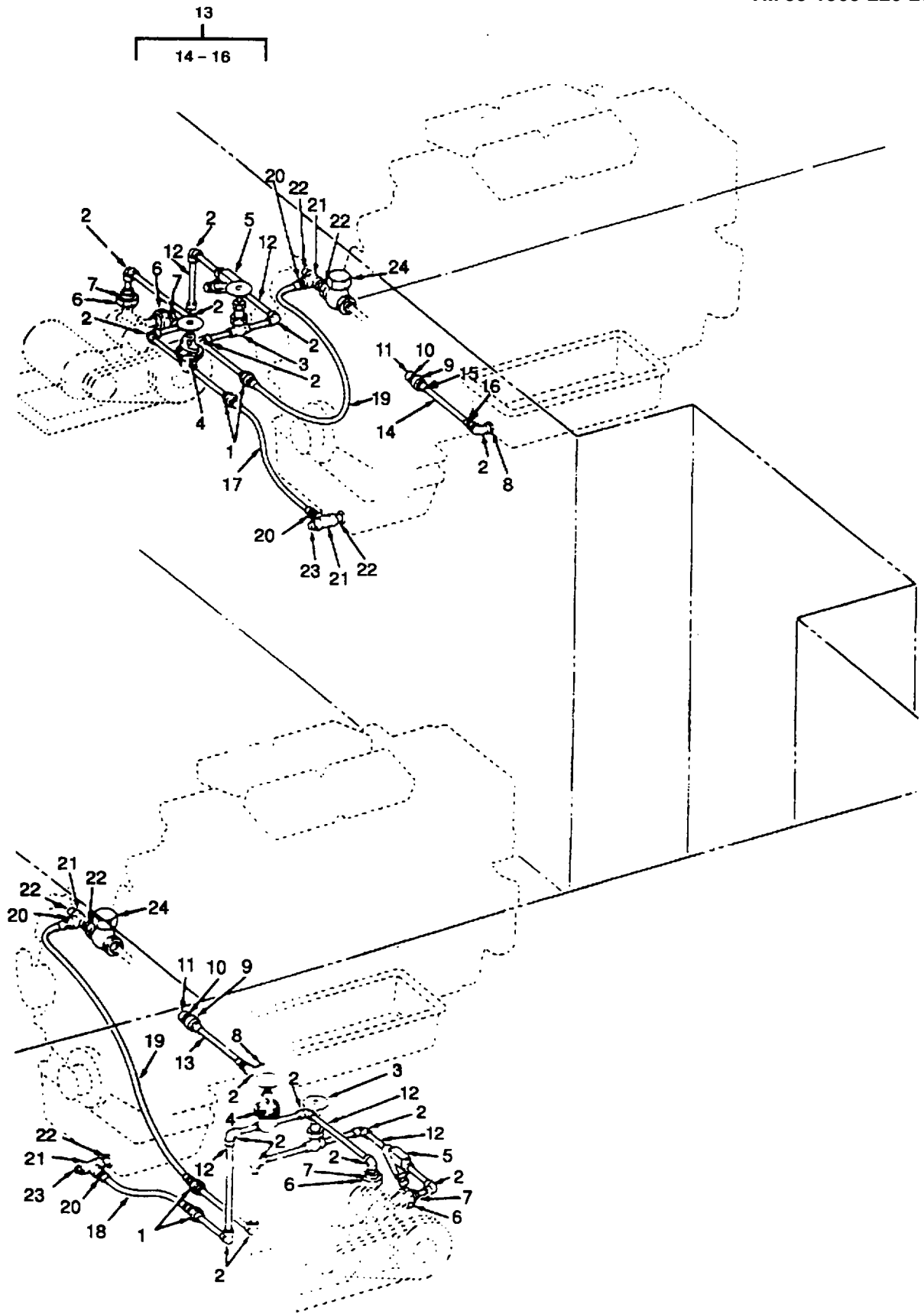

Figure 472. Standby Lube Oil Piping.

SECTION II

TM 55-1905-220-20P

(1) ITEM NO	(2) SMR CODE	(3) CAGEC	(4) PART NUMBER	(5) DESCRIPTION AND USABLE ON CODES (UOC)	(6) QTY
<b>GROUP 18 PIPING SYSTEMS</b>					
<b>FIG. 472 STANDBY LUBE OIL PIPING</b>					
8	XDCZZ	00624	FLOCS 3/4-14IPS	CONNECTOR OIL PAN.....	2
11	XDCZZ	00624	FD45-1020-12	CAP DUST .....	2
23	XDCZZ	63220	2560	PLUG PIPE SQUARE HEAD STEEL.....	2

END OF FIGURE

472-1

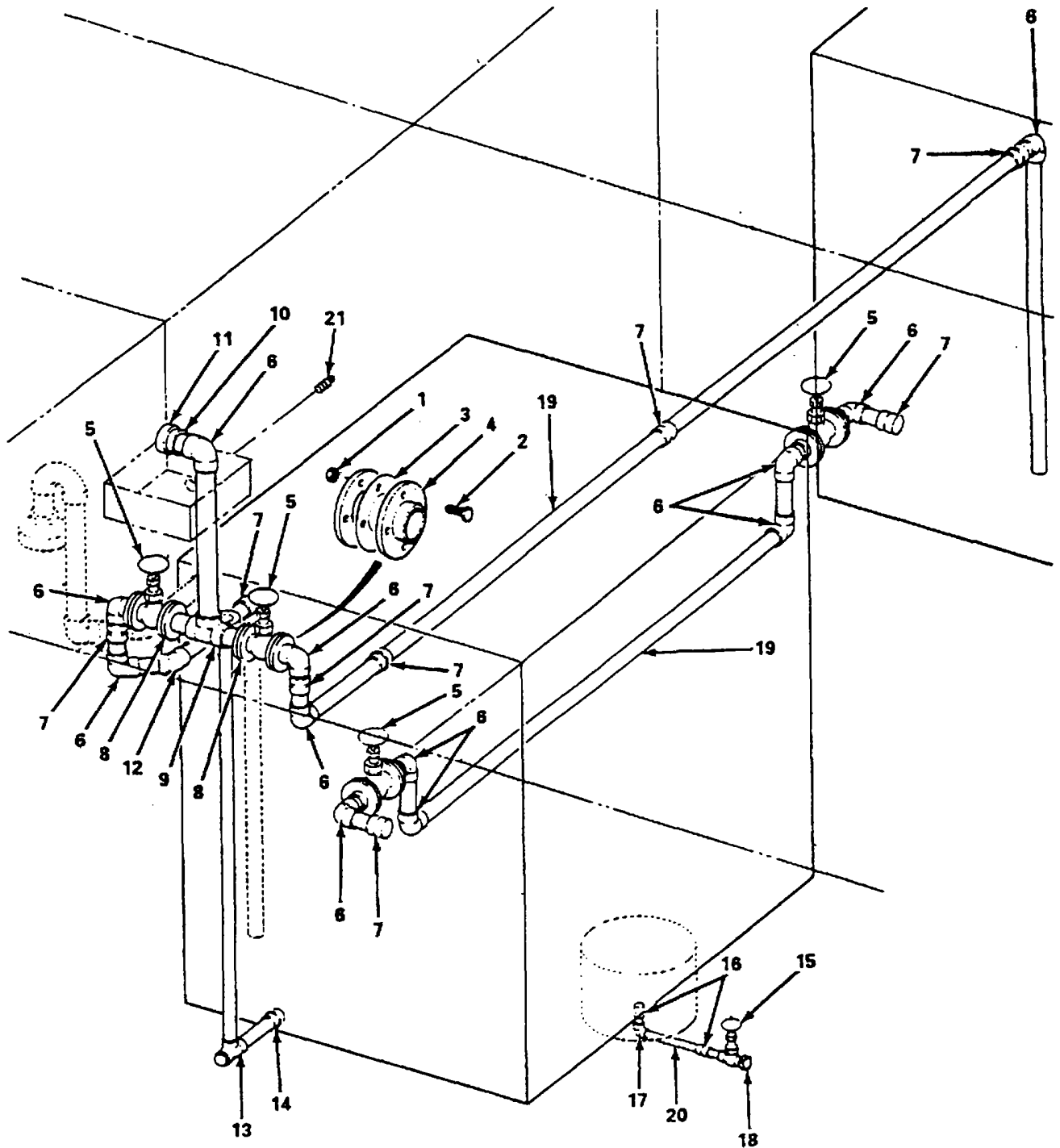

Figure 473. Diesel Oil Storage Tank Piping (Sheet 1 of 2).

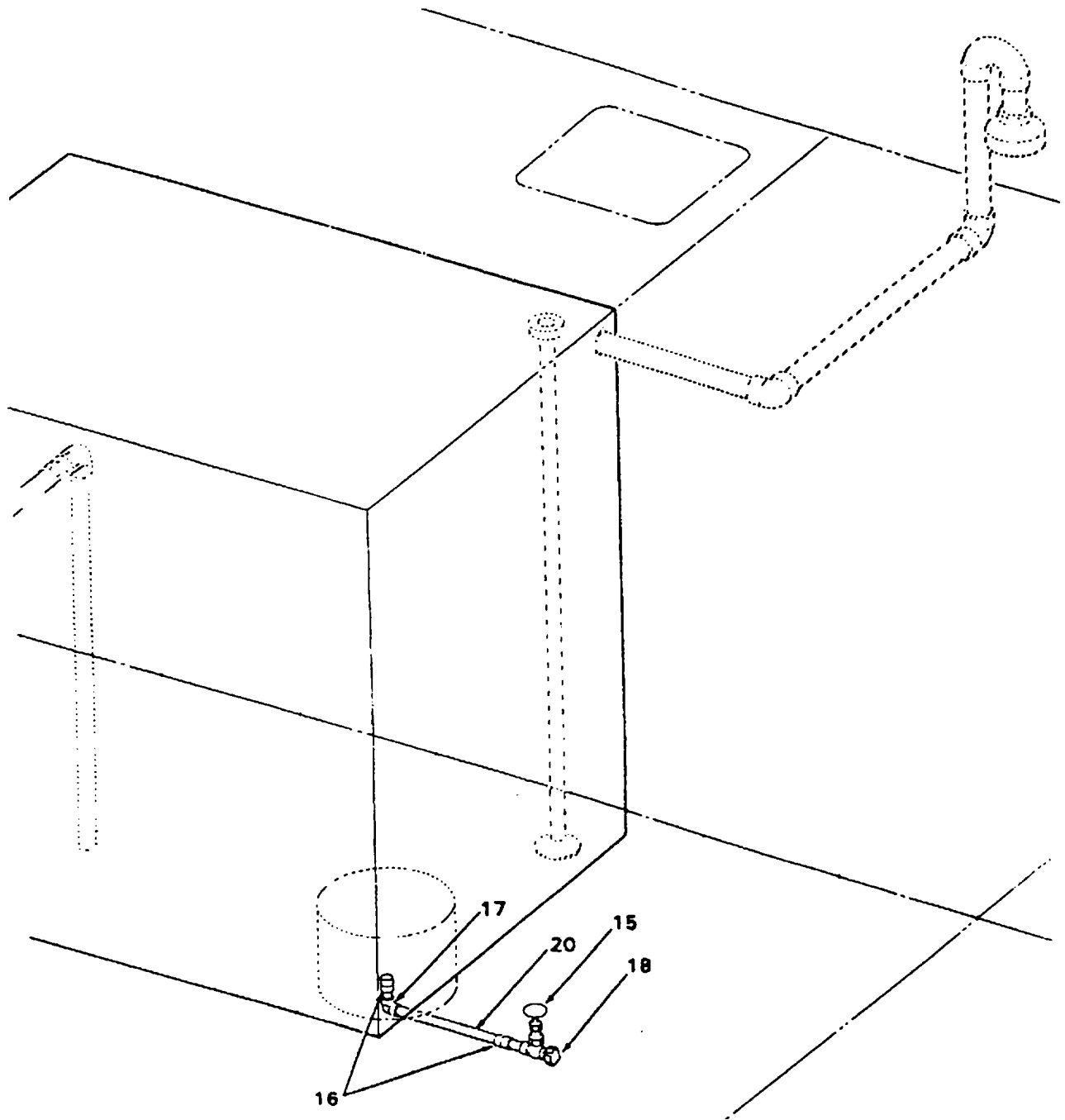

Figure 473. Diesel Oil Storage Tank Piping (Sheet 2 of 2).



SECTION II

TM 55-1905-220-20P

(1) ITEM NO	(2) SMR CODE	(3) CAGEC	(4) PART NUMBER	(5) DESCRIPTION AND USABLE ON CODES (UOC)	(6) QTY
<b>GROUP 18 PIPING SYSTEMS</b>					
<b>FIG. 473 DIESEL OIL STORAGE TANK PIPING</b>					
1	PACZZ	96906	MS51967-20	NUT,PLAIN,HEXAGON .....	32
2	PACZZ	96906	MS90725-165	SCREW,CAP,HEXAGON .....	32
3	XDCZZ	80064	511-4661593-J2	GASKET RING TYPE 1/16 X 2 IN.....	8
10	XDCZZ	91643	77	NIPPLE HOSE 2-1/2 NPT BRONZE .....	1
11	XDCZZ	91643	194-R	CAP HOSE 2-1/2 INCH.....	1
18	XDCZZ	80064	511-4661593-F62	CAP PIPE 1 INCH MALLEABLE IRON 150.....	2
				LB.....	

END OF FIGURE

473-1

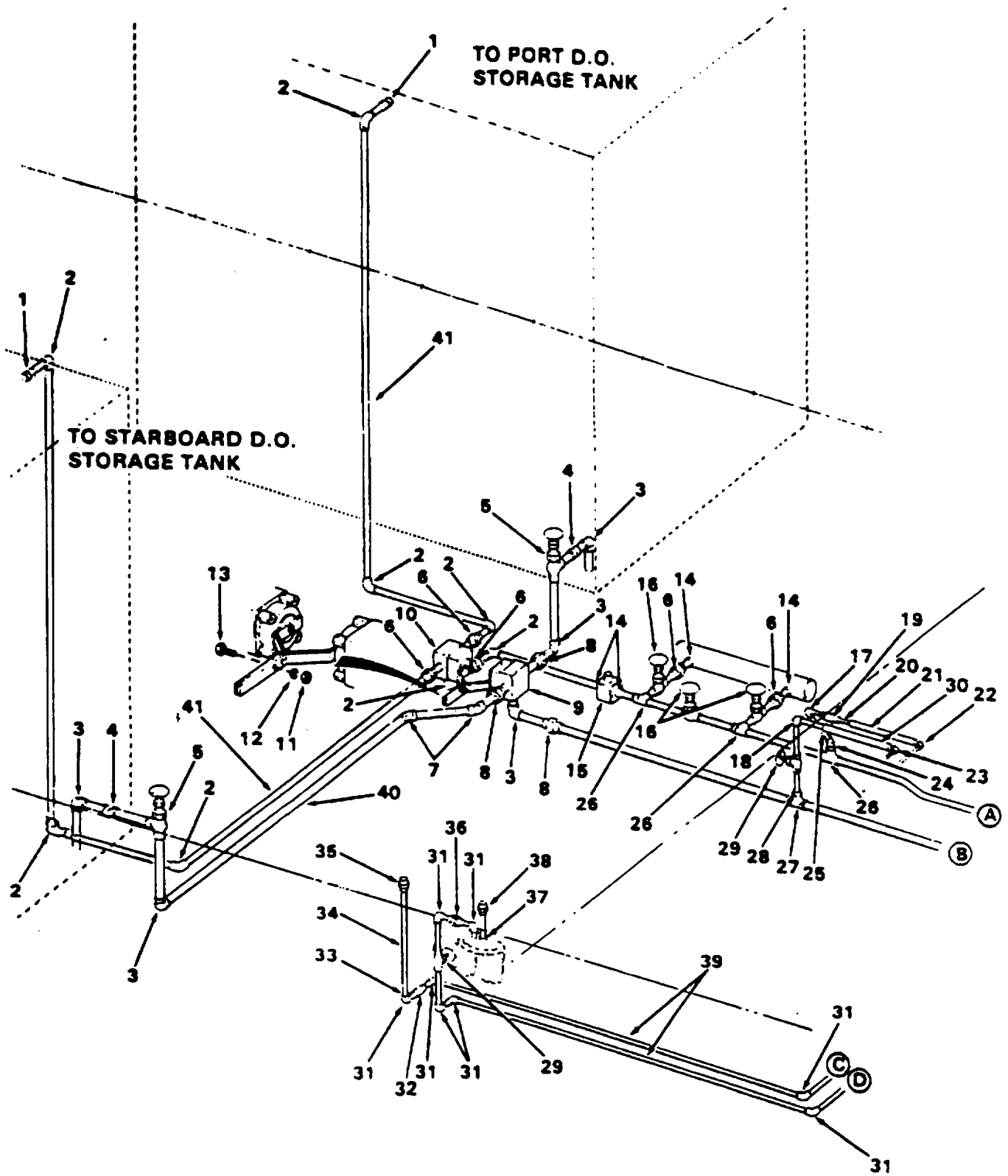

Figure 474. Diesel Oil Piping (Sheet 1 of 2).

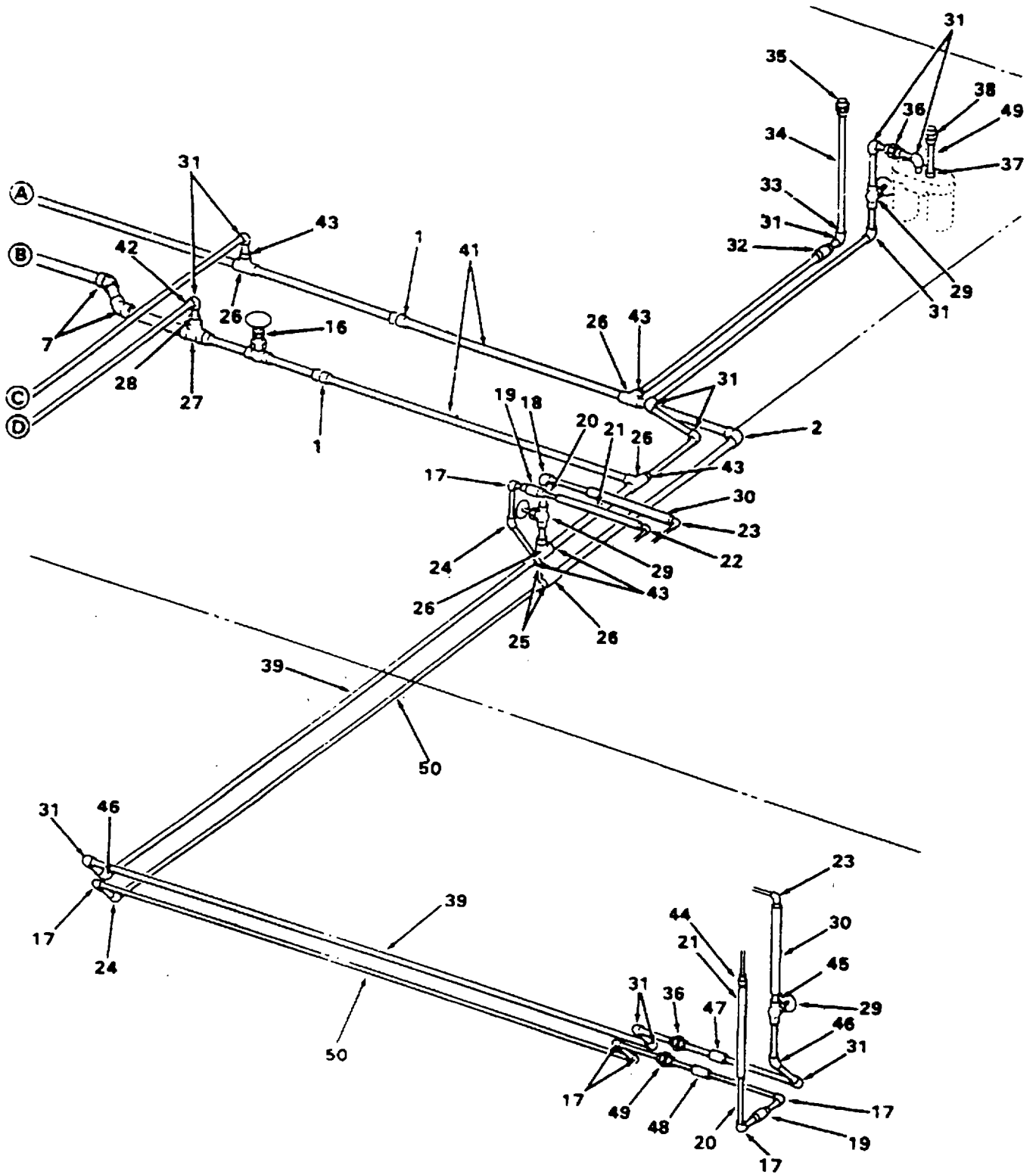

Figure 474. Diesel Oil Piping (Sheet 2 of 2).

## SECTION II

TM 55-1905-220-20P

(1) ITEM NO	(2) SMR CODE	(3) CAGEC	(4) PART NUMBER	(5) DESCRIPTION AND USABLE ON CODES (UOC)	(6) QTY
<b>GROUP 18 PIPING SYSTEMS</b>					
<b>FIG. 474 DIESEL OIL PIPING</b>					
1	XDCZZ	80064	511-4661593-F32	COUPLING FORGED STEEL 3/4 .....	4
3	XDCZZ	80064	511-4661593-F3	ELBOW 90 DEGREE 1 INCH SW 2000 LB.....	5
				FGD STEEL.....	
7	XDCZZ	80064	511-4661593-F10	ELBOW 45 DEGREE 1 INCH SW 2000 LB.....	4
				FGD STEEL.....	
9	XDCZZ	50560	8091-1FS1	VALVE 3-WAY SELECTOR 1 INCH NPT .....	1
				2000 LB STEEL .....	
10	XDCZZ	50560	8091-3/4FS1	VALVE SELECTOR 3-WAY 3/4 INCH NPT .....	1
				2000 LB STL.....	
11	XDCZZ	96906	MS51967-2	NUT,PLAIN,HEXAGON .....	4
12	PACZZ	96906	MS35338-44	WASHER,LOCK .....	4
13	PACZZ	96906	MS90725-8	SCREW,CAP,HEXAGON H.....	4
14	XDCZZ	80064	511-4661593-F60	BUSHING REDUCING 1 NPT X 3/4 NPT.....	4
				STEEL.....	
15	XDCZZ	04034	27051	SWITCH FLOW SERIES FS-200 SET AT .....	1
				.56PM.....	
17	XDCZZ	80064	511-4661593-F6	ELBOW 90 DEGREE 3/8.....	8
18	XDCZZ	30780	8-8 DTX-S	ELBOW 90 DEGREE FEMALE 1/2 NPT.....	2
				FLARED STEEL .....	
19	XDCZZ	63220	SW9091	VALVE LIFT CHECK 3/8 IN SW 600LB .....	3
				FGD STL .....	
20	XDCZZ	30780	6-6 GTX--S	CONNECTOR FEMALE 3/8NPT FLARED W/O.....	3
				NUT STL.....	
21	XDCZZ	01276	2651-6	HOSE,NONMETALLIC 3/8 X 12 IN LG .....	3
				INCL SWIVEL 4411-6S EACH END.....	
22	XDCZZ	30780	6-DTX-S	ELBOW 90 DEGREE FEMALE 3/8 NPT X 1/.....	2
				4 FLARED STL.....	
23	XDCZZ	30780	8-4-DTX-S	ELBOW 90 DEGREE FEMALE 1/2 NPT X 1/.....	3
				4 FLARED STL .....	
24	XDCZZ	80064	511-4661593-F13	ELBOW 45 DEGREE 3/8.....	3
25	XDCZZ	80064	511-4661593-F27	INSERT REDUCING 3/4 X 3/8 SW .....	3
				20000LB FGD STL .....	
26	XDCZZ	80064	511-4661593-F20	TEE 3/4 INCH NPT 2000LB FGD STL .....	8
27	XDCZZ	80064	511-4661593-F19	TEE 1 INCH SOCKET WELD 2000 LB .....	2
				FORGED STEEL .....	
28	XDCZZ	80064	511-4661593-F25	INSERT REDUCING BY 1/2 IN SW .....	2
				2000LB FGD STL .....	
30	XDCZZ	01276	2651-8	HOSE,NONMETALLIC 1/2 X 12 IN LG .....	3
				INCLUDES SWIVEL 4411-8S EACH END .....	
31	XDCZZ	80064	511-4661593-F5	ELBOW 90 DEGREE 1/2.....	21
33	XDCZZ	80064	511-4661593-F28	INSERT REDUCING 1/4 X 1/2 SW .....	2
				2000LB FGD STL .....	
34	XDCZZ	80064	5114661593-P8	TUBE SEAMLESS STEEL SCHEDULE 40 .....	6
35	XDCZZ	80064	511-4661593-F35	UNION FORGED STEEL 1/4NPT 2000 LB.....	2
37	XDCZZ	80064	511-4661593-F50	BUSHING REDUCER 1/2 NPT X 3/8 NPT .....	2
				BLACK STEEL.....	
38	XDCZZ	80064	511-4661593-F21	UNION FORGED STEEL 3/8NPT 2000LB.....	2
39	XDCZZ	80064	511-4661593-P6	TUBE SEAMLESS STEEL SCHEDULE 40 .....	75

**SECTION II**

**TM 55-1905-220-20P**

(1) ITEM NO	(2) SMR CODE	(3) CAGEC	(4) PART NUMBER	(5) DESCRIPTION AND USABLE ON CODES (UOC)	(6) QTY
40	XDCZZ	80064	511-4661593-P4	PIPE SEAMLESS STEEL SCHEDULE 40 .....	12
41	XDCZZ	80064	511-4661593-P5	TUBE SEAMLESS STEEL SCHEDULE 40 .....	300
42	XDCZZ	80064	511-4661593-F24	INSERT REDUCING 1 X 3/4 IN SW .....	1
				2000LB FGD STL .....	
43	XDCZZ	80064	511-4661593-F26	INSERT REDUCING 3/4 X 1/2 IN SW .....	5
				2000LB FGD STL .....	
44	XDCZZ	30780	6-GTX-S	CONNECTOR FEMALE 3/8NPT X 1/4.....	1
				FLARED 3000LB STL.....	
45	XDCZZ	30780	8-8-GTX-S	CONNECTOR FEMALE 1/2 NPT X 1/2.....	1
				FLARED 3000LB STL.....	
48	XDCZZ	80064	511-4661593-F34	COUPLING FORGED STEEL 3/8.....	1
49	XDCZZ	80064	511-4661593-F55	UNION FORGED STEEL 3/8 IN SW 2000LB.....	1
50	XDCZZ	80064	511-4661593-P7	TUBE SEAMLESS STEEL SCHEDULE 40 .....	30

END OF FIGURE

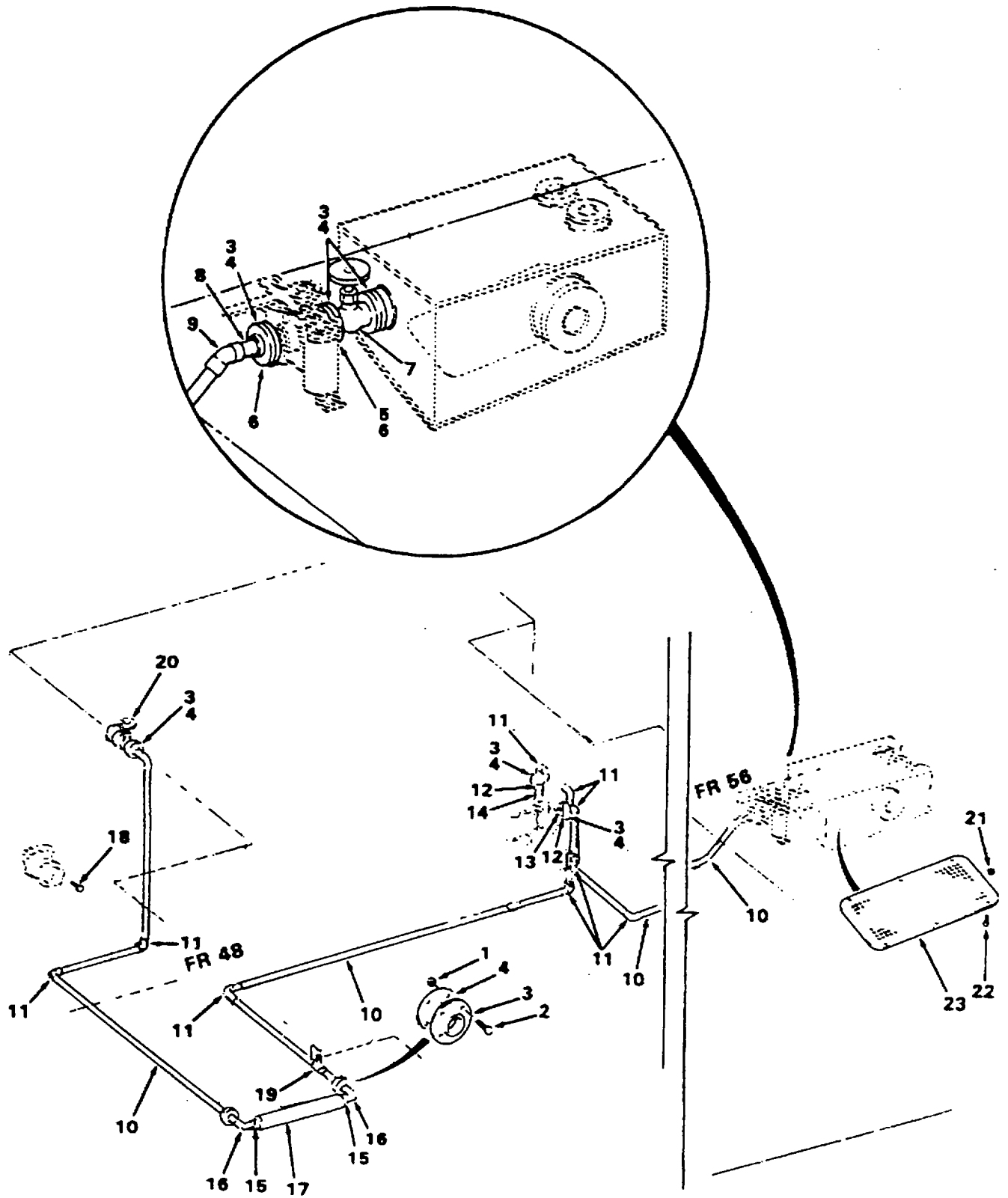

Figure 475. Diesel Oil Piping and Sea Chests.

SECTION II

TM 55-1905-220-20P

(1) ITEM NO	(2) SMR CODE	(3) CAGEC	(4) PART NUMBER	(5) DESCRIPTION AND USABLE ON CODES (UOC) GROUP 18 PIPING SYSTEMS  FIG. 475 DIESEL OIL PIPING AND SEACHESTS	(6) QTY
1	PACZZ	96906	MS51967-15	NUT,PLAIN,HEXAGON .....	28
2	XDCZZ	96906	MS90725-113	SCREW,CAP,HEXAGON H.....	28
4	XDCZZ	80064	209-4661560-J12	GASKET FLANGE 1-1/4 X 1/16 IN THK .....	8
5	XDCZZ	96906	MS90725-114	SCREW CAP HEX HEAD.....	4
8	XDCZZ	80064	209-4661560-F54	NIPPLE PIPE 1-1/4 BRONZE .....	1
9	XDCZZ	72423	5004 1-1/4	ELBOW PIPE 45 DEGREE 1-1/4 INCH .....	1
18	PACZZ	96906	MS51095-420	SCREW,CAP,HEXAGON H.....	4
21	XDCZZ	80064	120-4661542-19	NUT PLAIN HEX 1/2-13NC-3B.....	6
22	XDCZZ	80064	120-4661542-7	SCREW MACHINE FLAT HEAD 1/2-13NCX1- 1/4 MONEL.....	6

END OF FIGURE

475-1

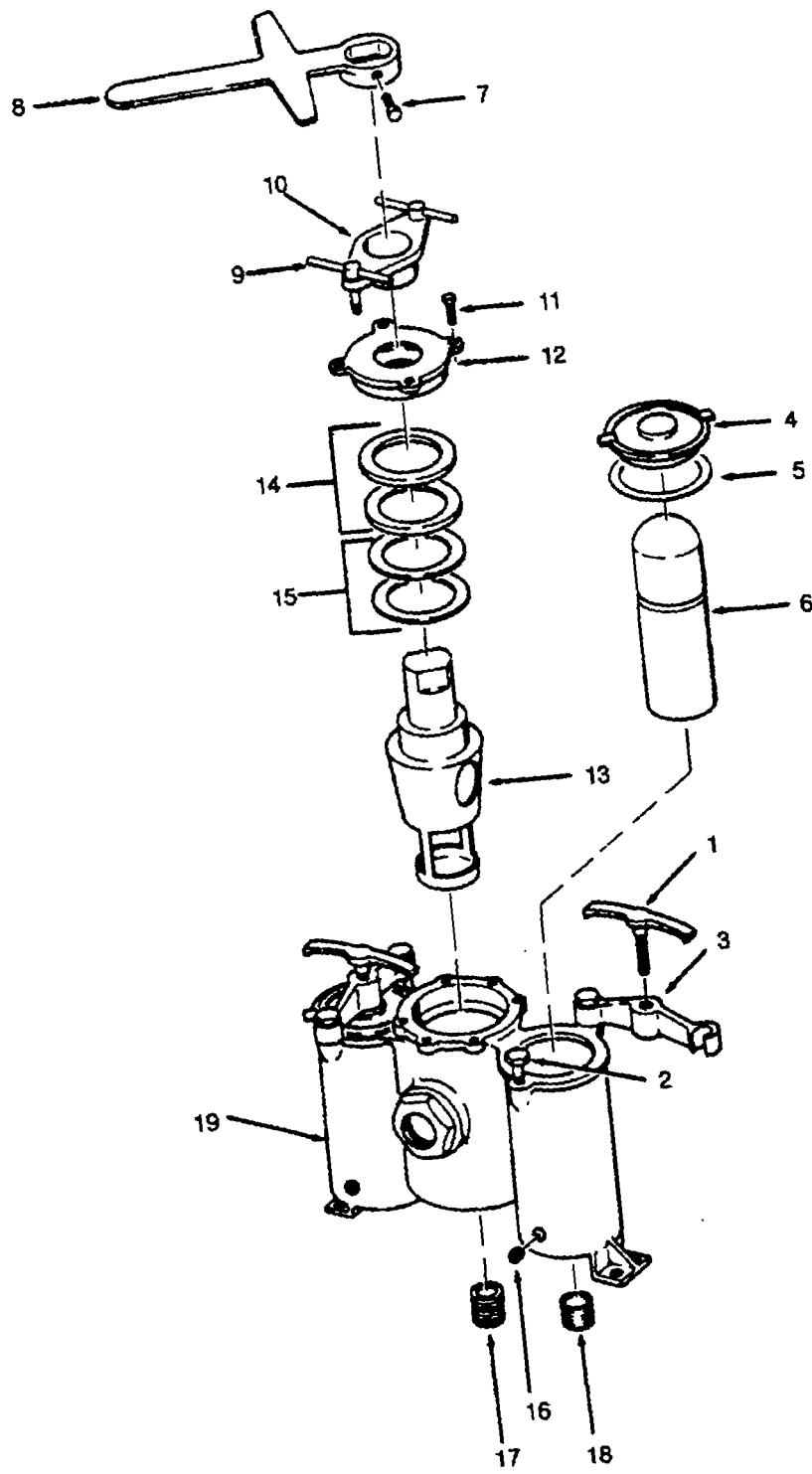

Figure 476. Duplex Strainer.



## SECTION II

TM 55-1905-220-20P

(1) ITEM NO	(2) SMR CODE	(3) CAGEC	(4) PART NUMBER	(5) DESCRIPTION AND USABLE ON CODES(UOC)	(6) QTY
<b>GROUP 18 PIPING SYSTEMS</b>					
<b>FIG. 476 DUPLEX STRAINER</b>					
	XDCHH	73124	50S-B	STRAINER DUPLEX BRONZE 1-1/4 INCH.....	1
1	XDCZZ	73124	50S-B-12	SCREW YOKE IRON CADMIUM PLATED.....	2
2	XDCZZ	73124	50S-B-2	STUD STEEL CADMIUM PLATED .....	4
3	XDCZZ	73124	50S-B-1	YOKE STRAINER.....	2
4	XDCZZ	73124	50S-B-13	COVER STRAINER BRONZE .....	2
5	XDCZZ	73124	ST261-Z-5-B	GASKET STRAINER COVER.....	2
6	XDCZZ	73124	50S-B-15	BASKET STRAINER.....	2
7	XDCZZ	73124	50S-B-5	SETSCREW STEEL CADMIUM PLATED.....	1
8	XDCZZ	73124	50S-B-6	HANDLE IRON CADMIUM.....	1
9	XDCZZ	73124	50S-B-4	T-BOLT STEEL CADMIUM PLATED .....	2
10	XDCZZ	73124	50S-B-8	FLANGE LOCKING IRON.....	1
11	XDCZZ	73124	50S-B-3	SCREW CAP CARBON STEEL CADMIUM PLT.....	4
12	XDCZZ	73124	50S-B-9	GLAND PACKING STRAINER.....	1
13	XDCZZ	73124	50S-B-7	KEY BRONZE.....	1
14	XDCZZ	73124	ST504-Z-1	RING PACKING GARLOCKK .....	2
15	XDCZZ	73124	50S-B-11	WASHER BRASS.....	2
16	XDCZZ	73124	50S-B-17	PLUG PIPE BRASS.....	2
17	XDCZZ	73124	50S-B-19	PLUG PIPE BRASS.....	1
18	XDCZZ	73124	50S-B-18	PLUG PIPE BRASS.....	2

END OF FIGURE

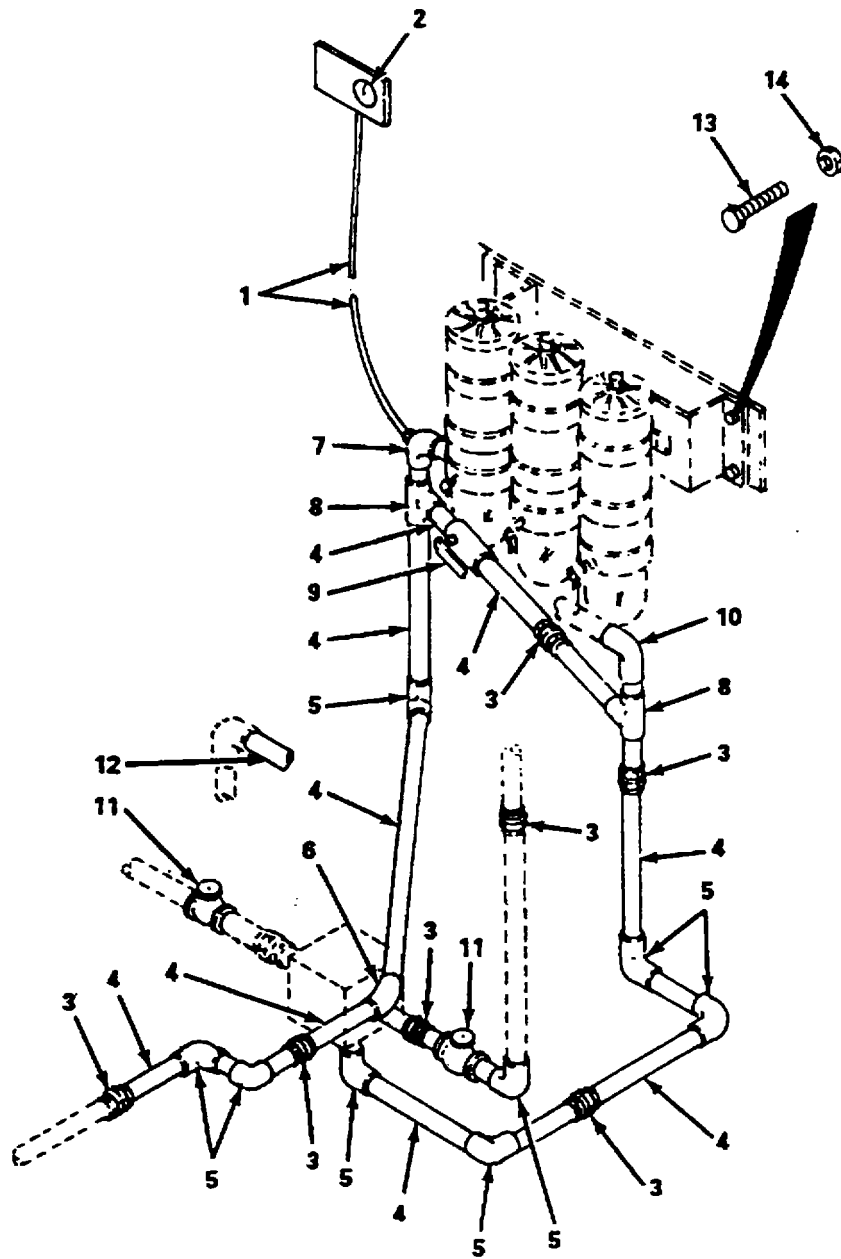

Figure 477. Fuel Filter/Separator Piping.

## SECTION II

TM 55-1905-220-20P

(1) ITEM NO	(2) SMR CODE	(3) CAGEC	(4) PART NUMBER	(5) DESCRIPTION AND USABLE ON CODES(UOC)	(6) QTY
<b>GROUP 18 PIPING SYSTEMS</b>					
<b>FIG. 477 FUEL FILTER/SEPARATOR PIPING</b>					
1	XDCZZ	98441	203-4	HOSE, NONMETALLIC 1/4IN ID X 1/2IN.....	V
2	XDCZZ	55752	1606B	OD.WP350 PSI KIT, VACUUM GAGE CONSISTS OF VACUUM .....	1
3	XDCZZ	72423	1631-200	GAGE, O-15HG, 1/4IN NPT, W/HOSE FITTING, 1/8INMNP T X #4 AND FEMALE SWIVEL HOSE FITTING #4 SIZE .....	12
4	XDCZZ	97403	13226E8051-P-1	UNION, GROUND JOINT 1 IN IPS, .....	V
5	XDCZZ	97403	13226E8051-F-1	THREADED, 600#, W.O.G .....	8
6	XDCZZ	97403	13226E8051-F-6	PIPE 1IN IPS, SMLS, SCHEDULE 40, TYPE .....	1
7	XDCZZ	59257	16-PC-19-0E2	S, GRADE A..... ELBOW 3000 #W.O.G., 90 DEGREES- .....	1
8	XDCZZ	97403	13226E8051-F-3	1IN IPS, SOCKET-WELD.....	1
9	XDCZZ	82666	S127BR-R-T	ELBOW SOCKET-WELD, 300 #W.O.G., 45.....	1
10	XDCZZ	97403	13226E8051-F-2	DEGREES-1 IN IPS .....	1
11	XDCZZ	63220	SWS-74	ELBOW, 90 DEGREE FEMALE 1IN NPT .....	2
12	XDCZZ	80064	UNS C70600	WITH A 1/8-27 NPTF GAUGE LINE CONNECTION PORT.....	V
13	XDCZZ	96906	MS90726-60	TEE 1 IN IPS, THREADED, 3000# W.O.G .....	4
14	XDCZZ	96906	MS51922-21	VALVE, BALL THD. 1IN IPS.....	4
				ELBOW 3000 # W.O.G., 90 DEG-1 IN .....	4
				IPS, THREADED.....	4
				VALVE, CHECK, SWING 1IN IPS, SOCKET-.....	4
				WELD, CLASS 800 .....	4
				PIPE, ANNEALED 1IN SPS X .065 WALL, .....	4
				SMLS .....	4
				SCREW, CAP, HEXAGON H.....	4
				NUT, SELF-LOCKING, HE .....	4

END OF FIGURE

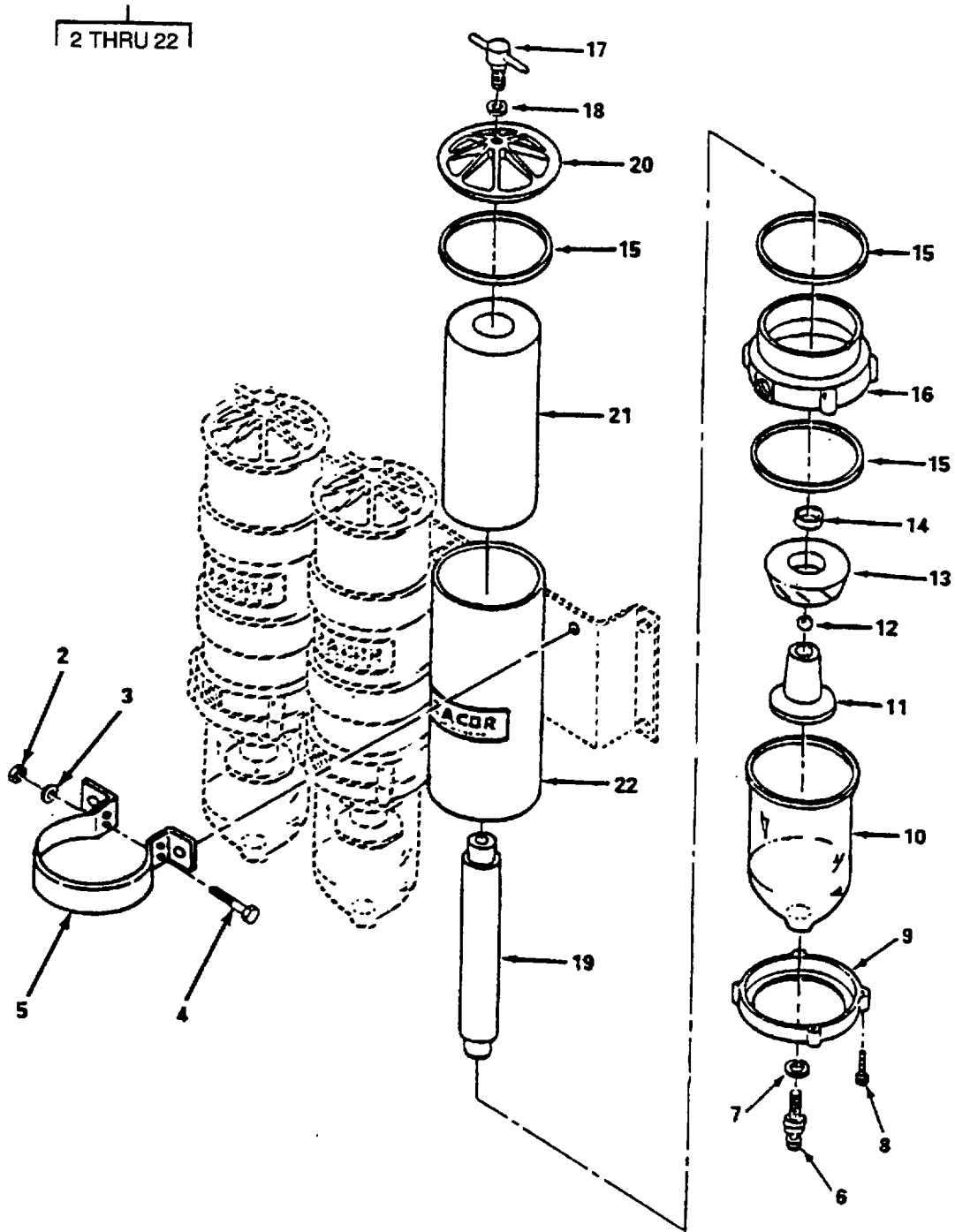

Figure 478. Fuel Filter/Separator.

(1) ITEM NO	(2) SMR CODE	(3) CAGEC	(4) PART NUMBER	(5) DESCRIPTION AND USABLE ON CODES(UOC)	(6) QTY
<b>GROUP 18 PIPING SYSTEMS</b>					
<b>FIG. 478 FUEL FILTER/SEPARATOR</b>					
1	XDCFF	55752	100OFG	FILTER/SEPERATOR FUEL AND WATER, .....	1
				RATED 9.48 GPM, 1 IN NPT PORTS.....	
2	XDCZZ	55752	11841	NUT, SELF-LOCKING .....	4
3	XDCZZ	55752	12049	CWASHER, FLAT .....	4
4	XDCZZ	55752	11838	BOLT, CARRIAGE .....	4
5	XDCZZ	55752	11815	BRACKET, CLAMP .....	2
6	PACZZ	55752	RK11780	COCK, DRAIN.....	1
7	PACZZ	55752	RK11341	PACKING, PREFORMED.....	1
8	PACZZ	55752	11542	SCREW, RETAINER .....	4
9	XDCZZ	55752	RK11037A	CRING, BOWL FILTER .....	2
10	PACZZ	55752	RK11-1553	BOWL, SEDIMENT .....	1
11	PACZZ	55752	11026C	CENTRIFUGE, FILTER .....	1
12	XDCZZ	55752	11027	BALL, CHECK 3/4 IN.....	1
13	XDCZZ	55752	11025C	FILTER ELEMENT .....	1
14	PACZZ	55752	11028B	GASKET.....	1
15	XDCZZ	55752	11007ITEM 1	GASKET.....	3
16	XDCZZ	55752	11023B	BASE .....	1
17	XDCZZ	55752	11888	HANDLE, TEE.....	1
18	PACZZ	55752	11350	PACKING, PREFORMED.....	1
19	XDCZZ	55752	11008	RETURN TUBE .....	1
20	XDCZZ	55752	11005B	COVER, ACCESS .....	1
21	XDCZZ	55752	2020 SM	FILTER ELEMENT, FLUI.....	1
22	XDCZZ	55752	11021	FILTER BODY, FLUID.....	1

END OF FIGURE

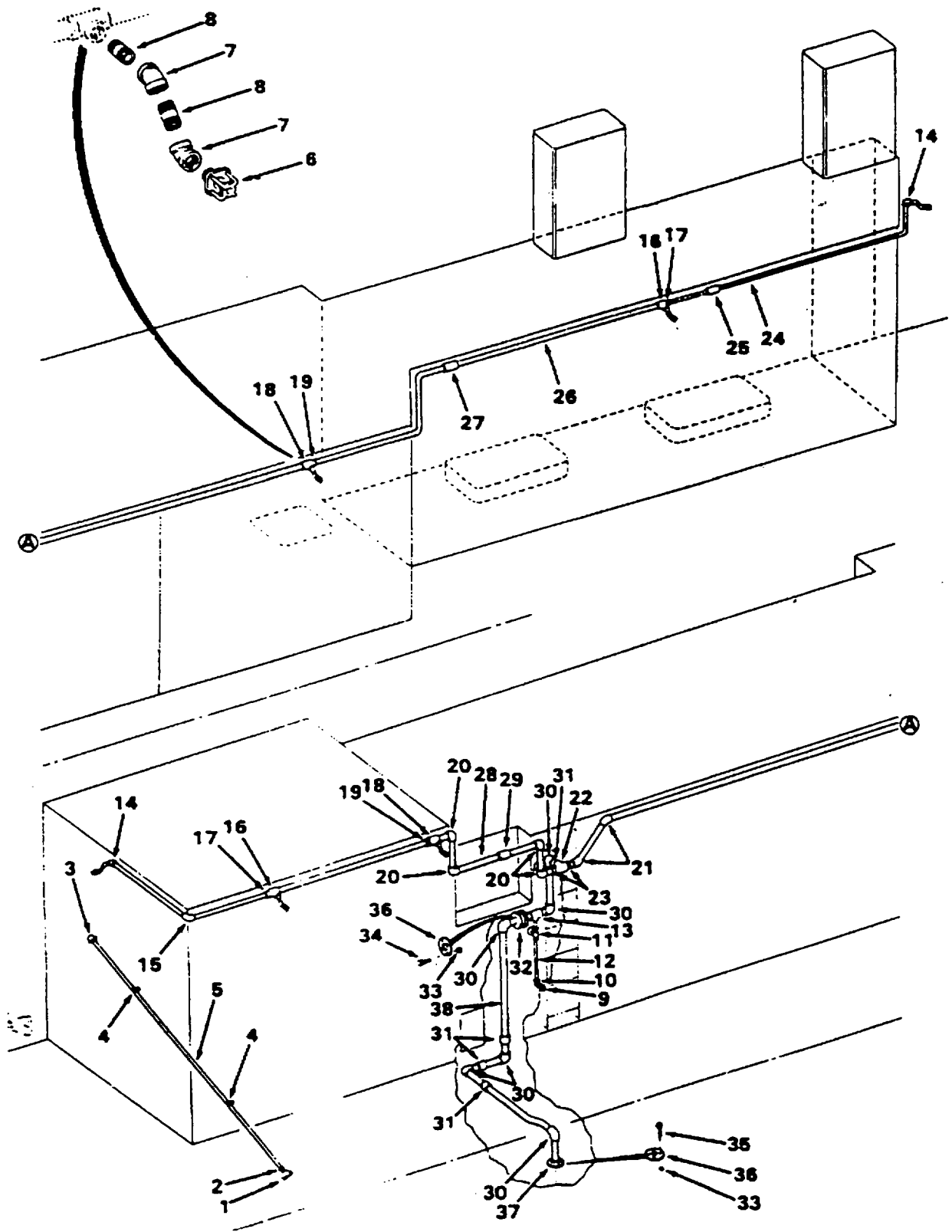

Figure 479. Washdown System.

## SECTION II

TM 55-1905-220-20P

(1) ITEM NO	(2) SMR CODE	(3) CAGEC	(4) PART NUMBER	(5) DESCRIPTION AND USABLE ON CODES(UOC)	(6) QTY
<b>GROUP 18 PIPING SYSTEMS</b>					
<b>FIG. 479 WASHDOWN SYSTEM</b>					
1	XDCZZ	80064	800-1385828	NOZZLE TYPE P 1/2 INCH ALUMINUM.....	2
2	XDCZZ	80064	506-4661589-F18	REDUCER COUPLING 1 X 1-1/2 NPT .....	2
3	XDCZZ	91643	81R-1-1/2X1	ALUMINUM .....	2
4	XDCZZ	46576	492	CONNECTION FEMALE HOSE 1-1/2 X 1 .....	2
5	XDCZZ	80064	506-4661589-P5	BRASS .....	4
6	XDCZZ	80064	800-1385828 G	HOLDER BOAT HOOK STAINLESS STEEL .....	4
7	XDCZZ	80064	506-4661589-F14	TUBING ALUMINUM 1 INCH DIAMETER X .....	20
8	XDCZZ	96906	MS51846-60	1.315 OD X 0.133 WALL .....	6
9	XDCZZ	80064	506-4661589-F23	TYPE NOZZLE TYPE G 1/2 INCH BRONZE .....	12
10	XDCZZ	12168	707-1/2	ELBOW PIPE 45 DEGREE 1/2 NPT BRASS 125 LB.....	12
11	XDCZZ	76364	1169 1/2 INCH	NIPPLE, PIPE 1/2 INCH BRASS .....	1
12	XDCZZ	80064	506-4661589-P4	SLEEVE 1/2 INCH DIA .....	1
13	XDCZZ	12168	711-2X2X1/2	ELBOW TUBE 90 DEGREE 1/2 INCH BRONZE .....	1
14	XDCZZ	12168	707-3-1X1/2	VALVE GATE 1/2 INCH.....	1
15	XDCZZ	12168	707-1X1	TUBING COPPER 1/2 X 0.625 OD X 0.049 WALL .....	8
16	XDCZZ	12168	712-1-1/4X1-1/4X 1/2	TEE REDUCING TUBE 2 X 2 X 1/2 BRONZE .....	1
17	XDCZZ	12168	701-2-1-1/4X1	ELBOW REDUCING 90 DEGREE 1 TUBE X .....	2
18	XDCZZ	12168	712-1-1/2X1/2X1-1/2	1/2 NPT BRONZE .....	1
19	XDCZZ	12168	701-2-1-1/2X1-1/4	ELBOW TUBE 90 DEGREE 1 INCH.....	1
20	XDCZZ	12168	707-1-1/2	TEE 1-1/4TX1 1/4T X 1/2NPT BRONZE .....	2
21	XDCZZ	12186	706-1-1/2	REDUCER TUBE 1-1/4 X 1 BRONZE.....	2
22	XDCZZ	12168	711-2X2X2	TEE REDUCING 1-1/2T X 1/2NPT X 1-1/ .....	2
23	XDCZZ	12168	701-2-2X1-1/2	2T BRONZE .....	2
24	XDCZZ	80064	506-4661589-P3	REDUCER TUBE 1-1/2 X 1-1/4 BRONZE.....	2
25	XDCZZ	12168	701-1INCH	ELBOW TUBE 90 DEGREE 1-1/2 INCH.....	4
26	XDCZZ	80064	506-4661589-P2	BRONZE .....	2
27	XDCZZ	12168	701-1-1/4INCH	ELBOW TUBE 45 DEGREE 1-1/2 INCH.....	2
28	XDCZZ	80064	506-4661589-P6	BRONZE .....	1
29	XDCZZ	12168	701-1-1/2INCH	TEE TUBE 2 INCH BRONZE.....	1
30	XDCZZ	12168	707-2INCH	REDUCER TUBE 2 X 1-1/2 IN BRONZE .....	2
				TUBING COPPER 1IDX1 .....	20
				COUPLING 1 INCH DIAMETER BRONZE TUBE .....	3
				TUBING COPPER 1-1/4 ID X 1.375 OD .....	20
				X 0.065 WALL .....	3
				COUPLING 1-1/4 INCH .....	3
				TUBING COPPER 1-1/2 ID X 1.625 OD .....	32
				X 0.072 WALL .....	3
				COUPLING 1-1/2 INCH .....	3
				ELBOW TUBE 90 DEGREE 2 INCH.....	6

SECTION II

TM 55-1905-220-20P

(1) ITEM NO	(2) SMR CODE	(3) CAGEC	(4) PART NUMBER	(5) DESCRIPTION AND USABLE ON CODES(UOC)	(6) QTY
31	XDCZZ	80064	506-4661589-F22	BRONZE .....	
32	XDCZZ	91363	R2030-64AA-1F3	SLEEVE 2 INCH DIA X.....	4
33	PACZZ	96906	MS51967-20	VALVE BUTTERFLY 2 INCH BRONZE .....	1
34	XDCZZ	96906	M590725-170	NUT, PLAIN, HEXAGON .....	8
35	PACZZ	96906	MS90725-164	SCREW, CAP, HEXAGON .....	4
36	XDCZZ	12168	771-2INCH	SCREW, CAP, HEXAGON H.....	4
				FLANGE FLAT FACE 2 INCH DIAMETER .....	3
				BRONZE	
37	XDCZZ	80064	506-4661589-J2	GASKET FULL FACE RUBBER 2 IN DIA .....	1
38	XDCZZ	80064	506-4661589-P1	TUBING COPPER 2IDX2 .....	28

END OF FIGURE



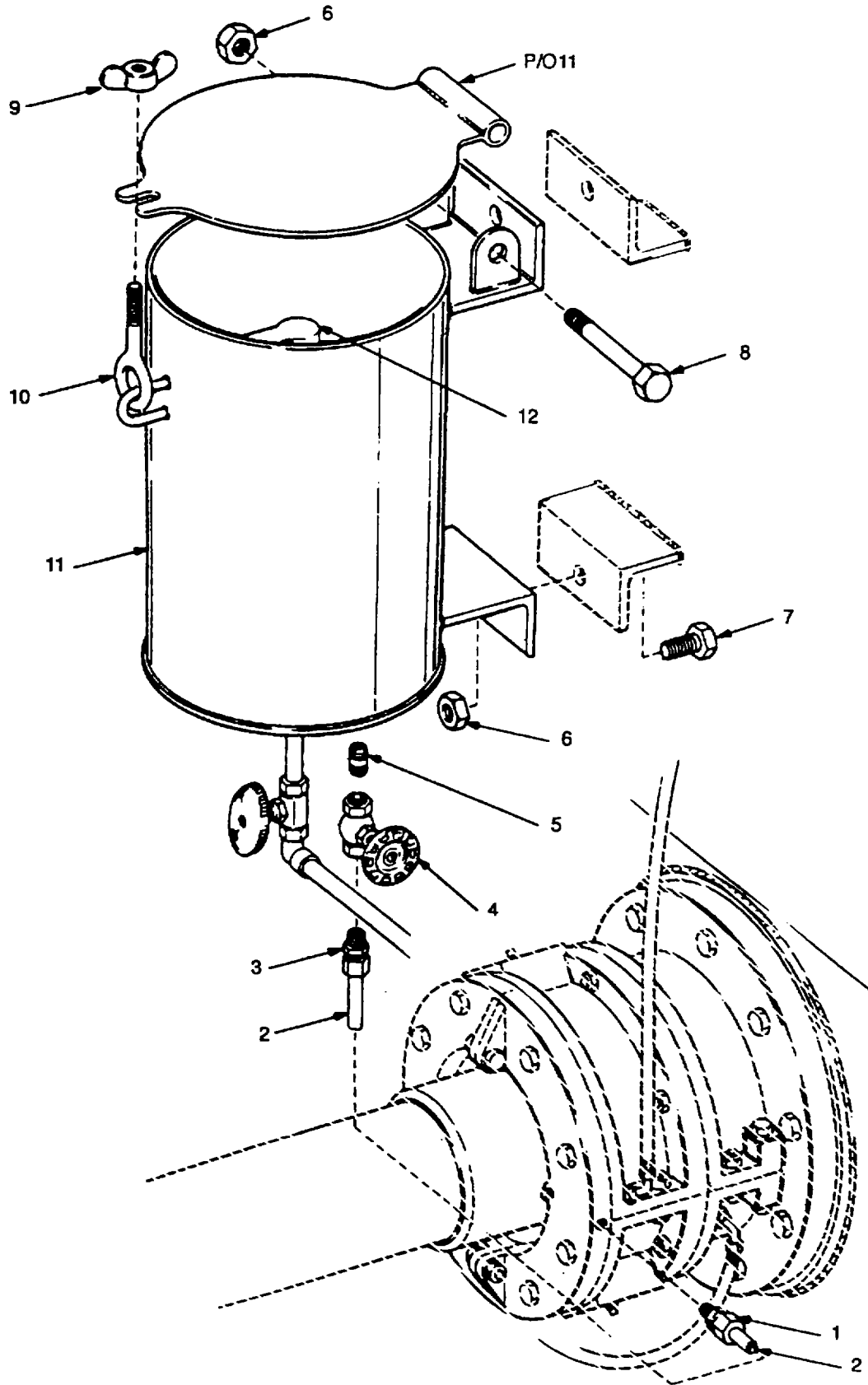

Figure 480. Propeller Shaft Bearing Lube.

## SECTION II

TM 55-1905-220-20P

(1) ITEM NO	(2) SMR CODE	(3) CAGEC	(4) PART NUMBER	(5) DESCRIPTION AND USABLE ON CODES(UOC)	(6) QTY
<b>GROUP 18 PIPING SYSTEMS</b>					
<b>FIG. 480 PROPELLER SHAFT BEARING LUBE</b>					
1	XDCZZ	30780	6-2FBTXB	CONNECTOR MALE TUBE .....	2
2	XDCZZ	80064	209-4661561-18	TUBE COPPER ¼ INCH TYPE K SOFT .....	11
				CUT TO CORRECT LENGTH FOR TWO TANKS.	
3	XDCZZ	30780	6FBTXB	CONNECTOR MALE TUBE .....	2
4	XDCZZ	14959	440-1/4	VALVE GATE BRONZE 1/4 INCH SCREWED .....	2
				200LB.....	
5	XDCZZ	96906	MS51953-29	NIPPLE,PIPE 1/4.....	2
6	PACZZ	96906	MS51967-14	NUT,PLAIN,HEXAGON .....	6
7	PACZZ	96906	MS90725-109	SCREW,CAP,HEXAGON H.....	4
8	XDCZZ	96906	MS90725-126	SCREW,CAP,HEXAGON .....	2
9	PACZZ	96906	MS35425-28	NUT,PLAIN,WING .....	2
10	XDCZZ	80064	209-4661561-11	BOLT EYE 3/8-16NCX2.....	2
11	XDCZZ	80064	209-4661561DET4B	TANK SHAFT SEAL LUBRICATING WATER.....	2
12	XDCZZ	14870	410	COCK AUTOFILL BALL .....	2

END OF FIGURE

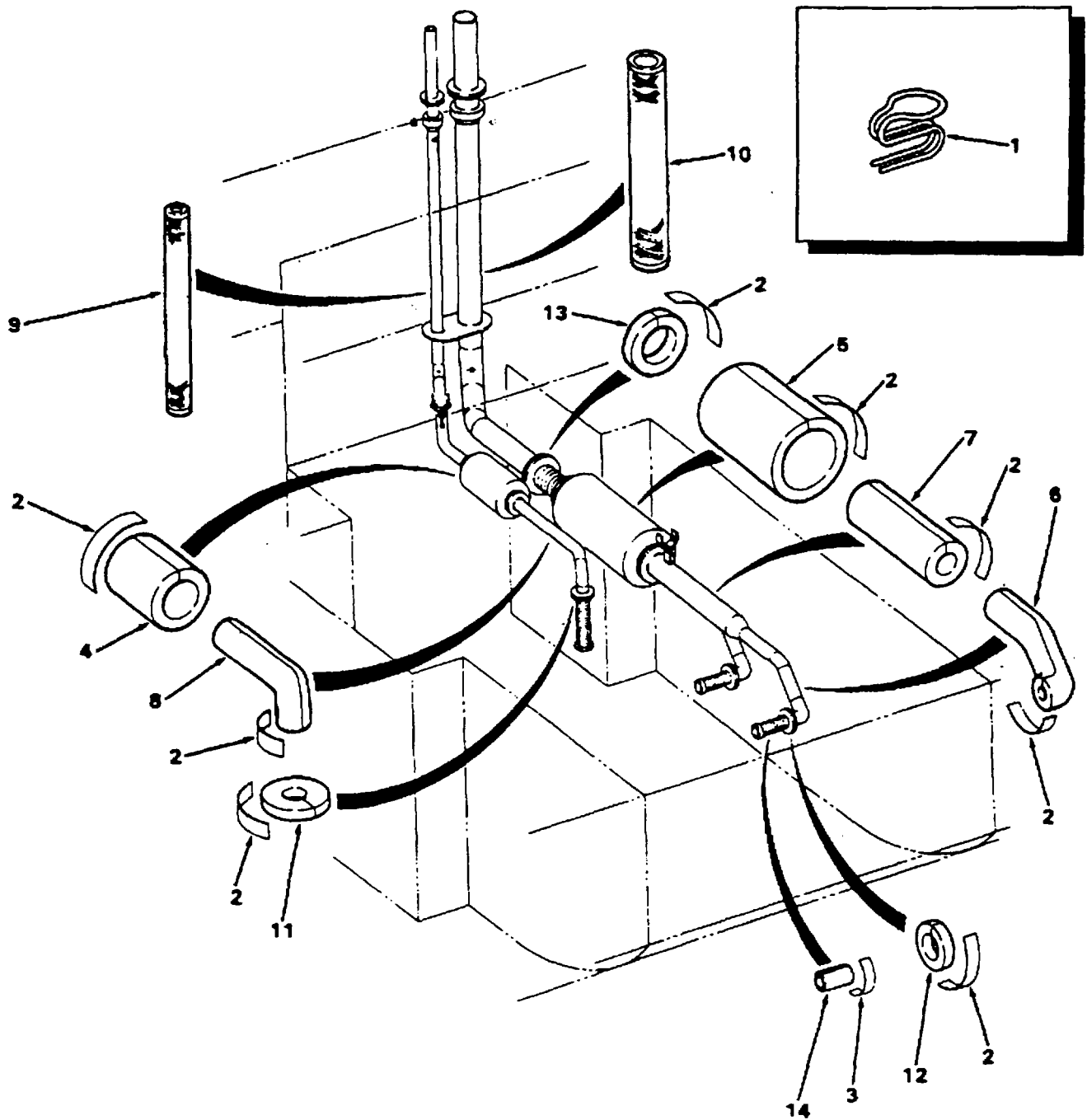

Figure 481. Exhaust Piping Insulation Forward Engine Room.

## SECTION II

TM 55-1905-220-20P

(1) ITEM NO	(2) SMR CODE	(3) CAGEC	(4) PART NUMBER	(5) DESCRIPTION AND USABLE ON CODES(UOC)	(6) QTY
<b>GROUP 18 PIPING SYSTEMS</b>					
<b>FIG. 481 EXHAUST PIPNG INSULATION FORWARD ENGINE ROOM</b>					
1	XDCZZ	80064	205-4661557-22	CLIP, LAGGING FWD ENG RM.....	120
2	PACZZ	81349	MILC20079TY1CL1	CLOTH GLASS TAPE 350 SQ FT FWD ENG RM.....	1
3	PACZZ	81349	MILC20079TY1CL1	CLOTH GLASS TAPE 20 FWD ENG RM .....	1
4	XDCZZ	81349	MIL-I-2781	INSULATION SLEEVING THERMAL 14.....	1
				IN IPS X 4 IN THK X 3FT FWD SVCE GEN ENG MUFFLER .....	
5	XDCZZ	80064	205-4661557-12	INSULATION PIPE THERMAL 22 IN.....	5
				IPS X 4 IN THK FWD MN PRPLN ENG MUFFLER .....	
6	XDCZZ	81349	MIL-I-2781	INSULATION SLEEVING THERMAL 4.....	9
				IN IPS X 3-1/2IN THK-FWD MN PRPLN ENG EXH PP .....	
7	XDCZZ	81349	MIL-I-2781	INSULATION SLEEVING THERMAL 8.....	14
				IN IPS X 4 IN THK FWD MN PRPLN ENG EXH PP .....	
8	XDCZZ	81349	MIL-I-2781	INSULATION SLEEVING THERMAL 3-1/.....	15
				2IN IPS X 3-1/2IN THK-FWD SVCE GEN ENG EXH PP .....	
9	XDCZZ	80064	205-4661557-42	INSULATION METAL ON X36IN LONG- .....	1
				FWD SVCE GEN EXH PP .....	
10	XDCZZ	80064	205-4661557-43	INSULATION METAL ON N LONG-FWD .....	1
				SVCE GEN ENG EXH PP .....	
11	PACZZ	81349	MIL-I-2781	INSULATION SLEEVING PIPE THERMAL 8-.....	3
				1/2IDX3-1/2IN THK 3-1/2 IN FLG JT.....	
12	XDCZZ	81349	MIL-I-2781	INSULATION SLEEVING THERMAL 9/2.....	3
				ID X 3-1/2IN THK 4 IN FLG JT .....	
13	XDCZZ	80064	205-4661557-38	INSULATION PIPE THERMAL 13-1/2 ID.....	3
				X 4 IN THK 8 IN FLG JT .....	
14	XDCZZ	81349	MIL-I-16411 TYPE 2	INSULATION FELT,THE THERMAL GLASS.....	1
				FIBER 1 IN THK 40 SQ FT-FWD MN PRPLN ENG AND SVCE ENG EXH FLEX JOINTS .....	

END OF FIGURE

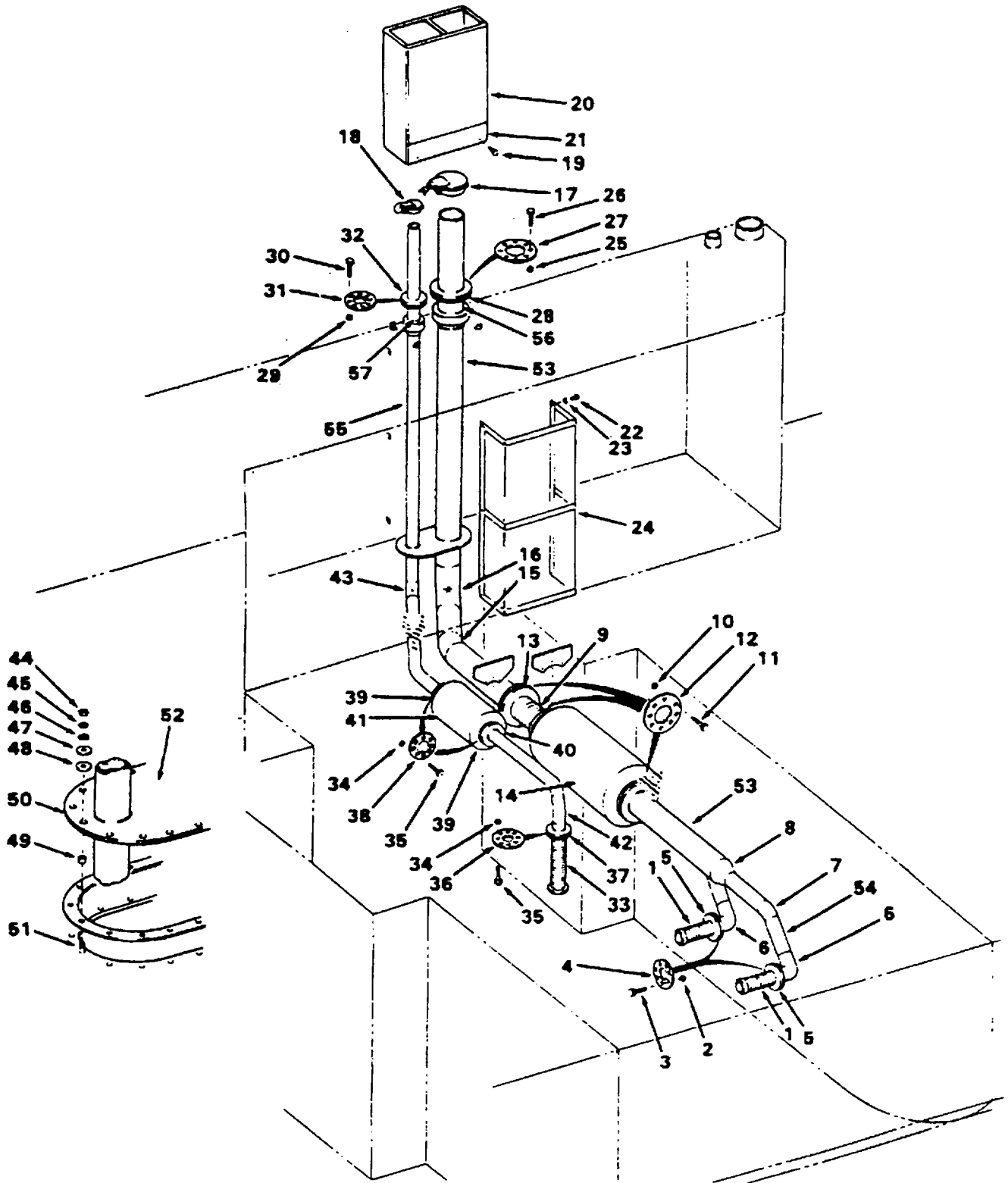

Figure 482. Diesel Engine Exhaust Piping Forward Engine Room.

(1) ITEM NO	(2) SMR CODE	(3) CAGEC	(4) PART NUMBER	(5) DESCRIPTION AND USABLE ON CODES(UOC)	(6) QTY
<b>GROUP 18 PIPING SYSTEMS</b>					
<b>FIG. 482 DIESEL ENGINE EXHAUST PIPING FOREWARD ENGINE ROOM</b>					
1	XDCZZ	98042	205-4661556-19	HOSE ASSEMBLY,METAL FLEXIBLE METAL ..... 4 X 16 INCHES FWD ENG RM .....	2
2	PACZZ	96906	MS51971-7	NUT,PLAIN,HEXAGON .....	14
3	PACZZ	96906	MS35307-467	SCREW,CAP,HEXAGON .....	14
5	XDCZZ	80064	205-4661556-J7	GASKET ASBESTOS 1/16IN THK X 4IN..... FWD ENG RM M.....	2
9	PACZZ	98042	205-4661556-23	HOSE ASSEMBLY,METAL FLEXIBLE METAL ..... 8 X 21 INCHES FWD MN PRPLN ENG EXH PP .....	1
10	PACZZ	96906	MS51971-8	NUT,PLAIN,HEXAGON .....	24
11	PACZZ	96906	MS35307-492	SCREW,CAP,HEXAGON .....	24
13	XDCZZ	80064	205-4661556-J6	GASKET ASBESTOS 1/16IN THK X 8IN..... FWD MN PRPLN ENG EXH PP .....	2
14	PACZZ	11839	MSA1-8	ARRESTOR,SPARK ARRESTING TYPE SIZE ..... 8 150POUND FLANGED ENDS-FWD MN PRPLN ENG.....	1
17	XDCZZ	80064	205-4661556-4	CAP WEATHER STEEL 8 IN EXH PIPE ..... FAB ITEM-FWD MN PRPLN ENG.....	1
18	PACZZ	81859	11013	CAP ASSEMBLY,PROTEC FWD SVCE GEN..... ENG .....	1
19	PACZZ	96906	MS35307-360	SCREW,CAP,HEXAGON .....	4
21	PACZZ	81348	MILI7798	TAPE,INSULATION,ELE .....	1
22	XDCZZ	96906	MS90725-58	SCREW,CAP,HEXAGON H.....	6
23	PACZZ	96906	MS35338-46	WASHER,LOCK.....	6
25	PACZZ	96906	MS51971-8	NUT,PLAIN,HEXAGON .....	8
26	PACZZ	96906	MS35307-492	SCREW,CAP,HEXAGON .....	8
28	XDCZZ	80064	205-4661556-J6	GASKET ASBESTOS 1/16IN THK X 8IN..... FWD ENG RM.....	1
29	PACZZ	96906	MS51971-7	NUT,PLAIN,HEXAGON .....	8
30	PACZZ	96906	MS35307-467	SCREW,CAP,HEXAGON .....	8
32	PACZZ	80064	205-4661556-J8	GASKET ASBESTOS 1/16IN THK X 3-1/ 2IN .....	1
33	PACZZ	98042	205-4661556-22	HOSE ASSEMBLY,METAL FLEXIBLE METAL ..... 3 X 23 INCHES FWD ENG RM .....	1
34	PACZZ	96906	MS51971-7	NUT,PLAIN,HEXAGON .....	24
35	PACZZ	96906	MS35307-467	SCREW,CAP,HEXAGON .....	24
37	XDCZZ	80064	205-4661556-J9	GASKET ASBESTOS 1/16IN THK X 3IN.....	1
40	XDCZZ	80064	205-4661556-J8	GASKET ASBESTOS 1/16IN THK X 3-1/2IN.....	2
41	XDCZZ	11839	MSA1SIZE3	MUFFLER,EXHAUST ARRESTING TYPE ..... SIZE 3-1/2 FWD ENG RM.....	1
44	PACZZ	96906	MS51967-8	NUT,PLAIN,HEXAGON .....	18
45	PACZZ	96906	MS35338-46	WASHER,LOCK.....	18
46	PACZZ	96906	MS27183-13	WASHER,FLAT.....	18
48	PACZZ	75165	STYLE 60	ASBESTOS SHEET,COMP 1-1/2 OD X 7/16 ID.....	18

SECTION II

TM 55-1905-220-20P

(1) ITEM NO	(2) SMR CODE	(3) CAGEC	(4) PART NUMBER	(5) DESCRIPTION AND USABLE ON CODES(UOC)	(6) QTY
49	PACZZ	75165	222	ROPE,ASBESTOS 1/8 IN DIA X 25FT ..... CUT TO CORRECT LENGTH .....	1
50	PACZZ	75165	STYLE 60	ASBESTOS SHEET,COMP 1/8 X 24 X 48..... IN CUT TO CORRECT DIMENSIONS.....	1

END OF FIGURE

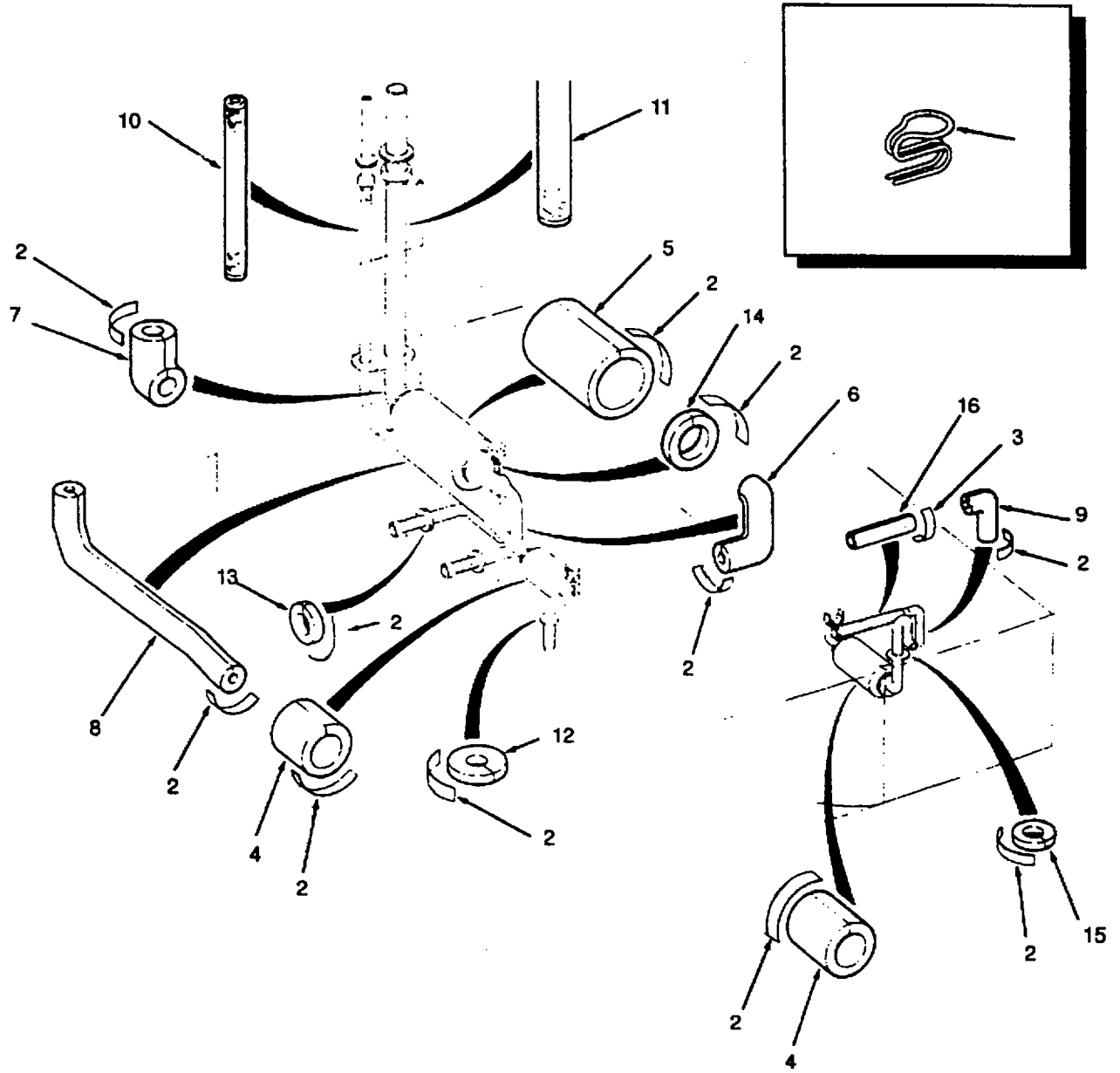

Figure 483. Exhaust Piping Insulation Aft Engine Room.



## SECTION II

TM 55-1905-220-20P

(1) ITEM NO	(2) SMR CODE	(3) CAGEC	(4) PART NUMBER	(5) DESCRIPTION AND USABLE ON CODES(UOC)	(6) QTY
<b>GROUP 18 PIPING SYSTEMS</b>					
<b>FIG 483 EXHAUST PIPING INSULATION AFT ENGINE ROOM</b>					
1	XDCZZ	80064	205-4661557-22	CLIP LAGGING AFT ENG RM AND AHR WN..... RM .....	120
2	PACZZ	81349	MILC20079TY1CL1	CLOTH,SATIN 350 SQ FT AFT ENG RM.....	1
3	PACZZ	81349	MILC20079TY1CL1	CLOTH GLASS TAPE 20 AFT ENG RM.....	1
4	XDCZZ	81349	MIL-I-2781	INSULATION SLEEVING THERMAL 14..... IN IPS X 4 IN THK X 3FT SVC GEN AND AHR WN ENG MUFFLERS .....	2
5	XDCZZ	80064	205-4661557-12	INSULATION PIPE THERMAL 22 IN..... IPS X 4 IN THK AFT MN PRPLN ENG MUFFLER .....	5
6	PACZZ	81349	MIL-I-2781	INSULATION SLEEVING THERMAL 4..... IN IPS X 3-1/2IN THK-AFT MN PRPLN ENG EXH PP .....	9
7	XDCZZ	81349	MIL-I-2781	INSULATION SLEEVING THERMAL 8..... IN IPS X 4 IN THK AFT MN PRPLN ENG EXH PP .....	14
8	XDCZZ	81349	MIL-I-2781	INSULATION SLEEVING THERMAL 3-1/..... 2IN IPS X 3-1/2IN THK-GEN AND AHR WN ENG EXH PP .....	30
9	XDCZZ	81349	MIL-I-2781	INSULATION SLEEVING THERMAL 3..... IN IPS X 3-1/2IN THK-AHR WN ENG EXH PP .....	3
10	XDCZZ	80064	205-4661557-42	INSULATION METAL ON X36IN LONG-..... AFT SVCE GEN ENG EXH PP.....	1
11	XDCZZ	80064	205-4661557-43	INSULATION METAL ON N LONG-MN..... ENG EXH PP .....	1
12	XDCZZ	81349	MIL-I-2781	INSULATION SLEEVING PIPE THERMAL 8-..... 1/2IDX3-1/2IN THK 3-1/2 IN FLG JT.....	3
13	XDCZZ	81349	MIL-I-2781	INSULATION SLEEVING THERMAL 9/2..... ID X 3-1/2IN THK 4 IN FLG JT .....	3
14	XDCZZ	80064	205-4661557-38	INSULATION PIPE THERMAL 13-1/2 ID..... X 4 IN THK 8 IN FLG JT .....	3
15	XDCZZ	81349	MIL-I-2781	INSULATION SLEEVING THERMAL 7-1/2..... ID X 3-1/2IN THK AHR WN ENG EXH FLG JT .....	1
16	XDCZZ	81349	MIL-I-164112	TYPE INSULATION FELT,THE THERMAL GLASS..... FIBER 1 IN THK 20 SQ FT-MN ENG, GEN ENG AND AHR WN ENG EXH FLEX JOINTS .....	1

END OF FIGURE

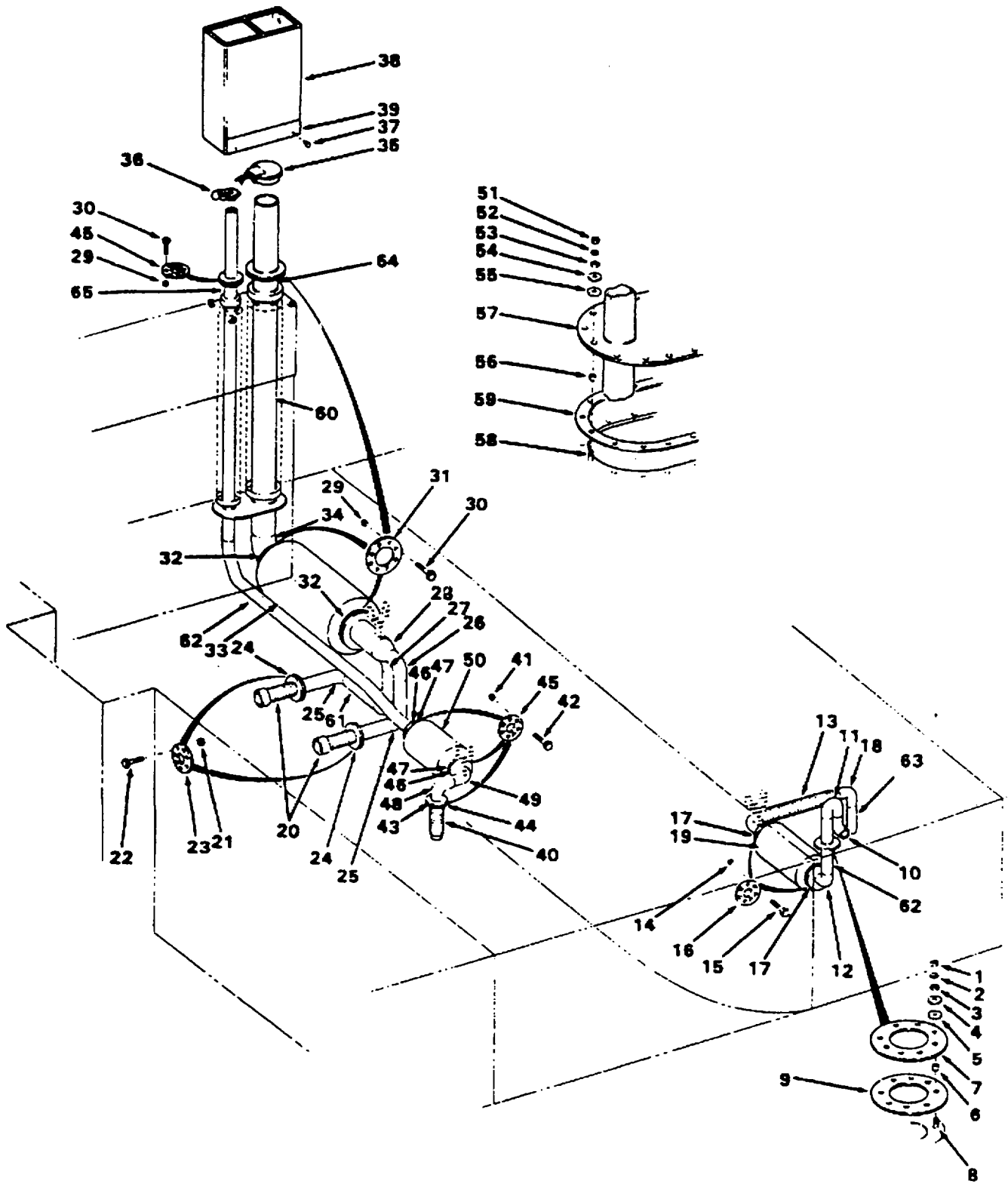

Figure 484. Diesel Engine Exhaust Piping Aft Engine Room.

## SECTION II

TM 55-1905-220-20P

(1) ITEM NO	(2) SMR CODE	(3) CAGEC	(4) PART NUMBER	(5) DESCRIPTION AND USABLE ON CODES(UOC)	(6) QTY
<b>GROUP 18 PIPING SYSTEMS</b>					
<b>FIG. 484 DIESEL ENGINE EXHAUST PIPING AFT ENGINE ROOM</b>					
1	PACZZ	96906	MS51967-8	NUT,PLAIN,HEXAGON .....	8
2	PACZZ	96906	MS35338-46	WASHER,LOCK.....	8
3	PACZZ	96906	MS27183-13	WASHER,FLAT.....	8
5	PACZZ	75165	STYLE 60	ASBESTOS SHEET,COMP 1-1/2 OD X 7/16 ID.....	8
6	PACZZ	75165	222	ROPE,ASBESTOS 1/8 IN DIA X 25FT .....	1
7	PACZZ	75165	STYLE 60	CUT TO CORRECT LENGTH .....	
				ASBESTOS SHEET,COMP 1/8 X 24 X 48.....	1
				IN CUT TO CORRECT DIMENSIONS.....	
13	XDCZZ	98042	205-4661556-20	HOSE ASSEMBLY,METAL FLEXIBLE METAL .....	1
				3-1/2X26 INCHES AHR WN RM.....	
14	PACZZ	96906	MS51971-7	NUT,PLAIN,HEXAGON .....	14
15	PACZZ	96906	MS35307-467	SCREW,CAP,HEXAGON .....	14
17	XDCZZ	80064	205-4661556-J7	GASKET ASBESTOS 1/16IN THK X 4IN.....	2
				AHR WN RM.....	
19	PACZZ	11839	MSA1-4	MUFFLER,EXHAUST ARRESTING TYPE .....	1
				SIZE 4 AHR WN RM .....	
20	XDCZZ	98042	205-4661556-19	HOSE ASSEMBLY,METAL FLEXIBLE METAL .....	2
				4 X 16 INCHES AFT ENG RM.....	
21	PACZZ	96906	MS51971-7	NUT,PLAIN,HEXAGON .....	14
22	PACZZ	96906	MS35307-467	SCREW,CAP,HEXAGON .....	14
24	XDCZZ	80064	205-4661556-J7	GASKET ASBESTOS 1/16IN THK X 4IN.....	2
				AFT ENG RM.....	
29	PACZZ	96906	MS51971-8	NUT,PLAIN,HEXAGON .....	32
30	PACZZ	96906	MS35307-492	SCREW,CAP,HEXAGON .....	32
32	XDCZZ	80064	205-4661556-J6	GASKET ASBESTOS 1/16IN THK X 8IN.....	2
				AFT ENG RM .....	
33	PACZZ	11839	MSA1-8	ARRESTOR,SPARK ARRESTING TYPE SIZE .....	1
				8 150POUND FLANGED ENDS-AFT ENG RM.....	
35	XDCZZ	80064	205-4661556-4	CAP WEATHER STEEL 8 IN EXH PIPE .....	1
				FAB ITEM-AFT MN PRPLN ENG .....	
36	PACZZ	81859	11013	CAP ASSEMBLY,PROTEC AFT SVCE GEN ENG.....	1
37	PACZZ	96906	MS35307-360	SCREW,CAP,HEXAGON .....	4
39	PACZZ	81348	MILI7798	TAPE,INSULATION,ELE .....	1
40	XDCZZ	98042	205-4661556-21	HOSE ASSEMBLY,METAL FLEXIBLE METAL .....	1
				3 X 15 INCHES AFT ENG RM.....	
41	PACZZ	96906	MS51971-7	NUT,PLAIN,HEXAGON .....	21
42	PACZZ	96906	MS35307-467	SCREW,CAP,HEXAGON .....	21
44	XDCZZ	80064	205-4661556-J9	GASKET ASBESTOS 1/16IN THK X 3IN.....	1
				AFT ENG RM .....	
47	XDCZZ	80064	205-4661556-J8	GASKET ASBESTOS 1/16IN THK X 3-1/2IN.....	5
50	XDCZZ	11839	MSA1SIZE3	MUFFLER,EXHAUST ARRESTING TYPE .....	1
				SIZE 3-1/2 AFT ENG RM .....	
51	PACZZ	96906	MS51967-8	NUT,PLAIN,HEXAGON .....	18
52	PACZZ	96906	MS35338-46	WASHER,LOCK.....	18

## SECTION II

TM 55-1905-220-20P

(1) ITEM NO	(2) SMR CODE	(3) CAGEC	(4) PART NUMBER	(5) DESCRIPTION AND USABLE ON CODES(UOC)	(6) QTY
53	PACZZ	96906	MS27183-13	WASHER,FLAT.....	18
55	PACZZ	75165	STYLE 60	ASBESTOS SHEET,COMP 1-1/2 OD X 7/16 ID.....	18
56	PACZZ	75165	222	ROPE,ASBESTOS 1/8 IN DIA X 25FT .....	1
				CUT TO CORRECT LENGTH .....	
59	PACZZ	75165	STYLE 60	ASBESTOS SHEET,COMP 1/8 X 24 X 48.....	1
				IN CUT TO CORRECT DIMENSIONS.....	

END OF FIGURE

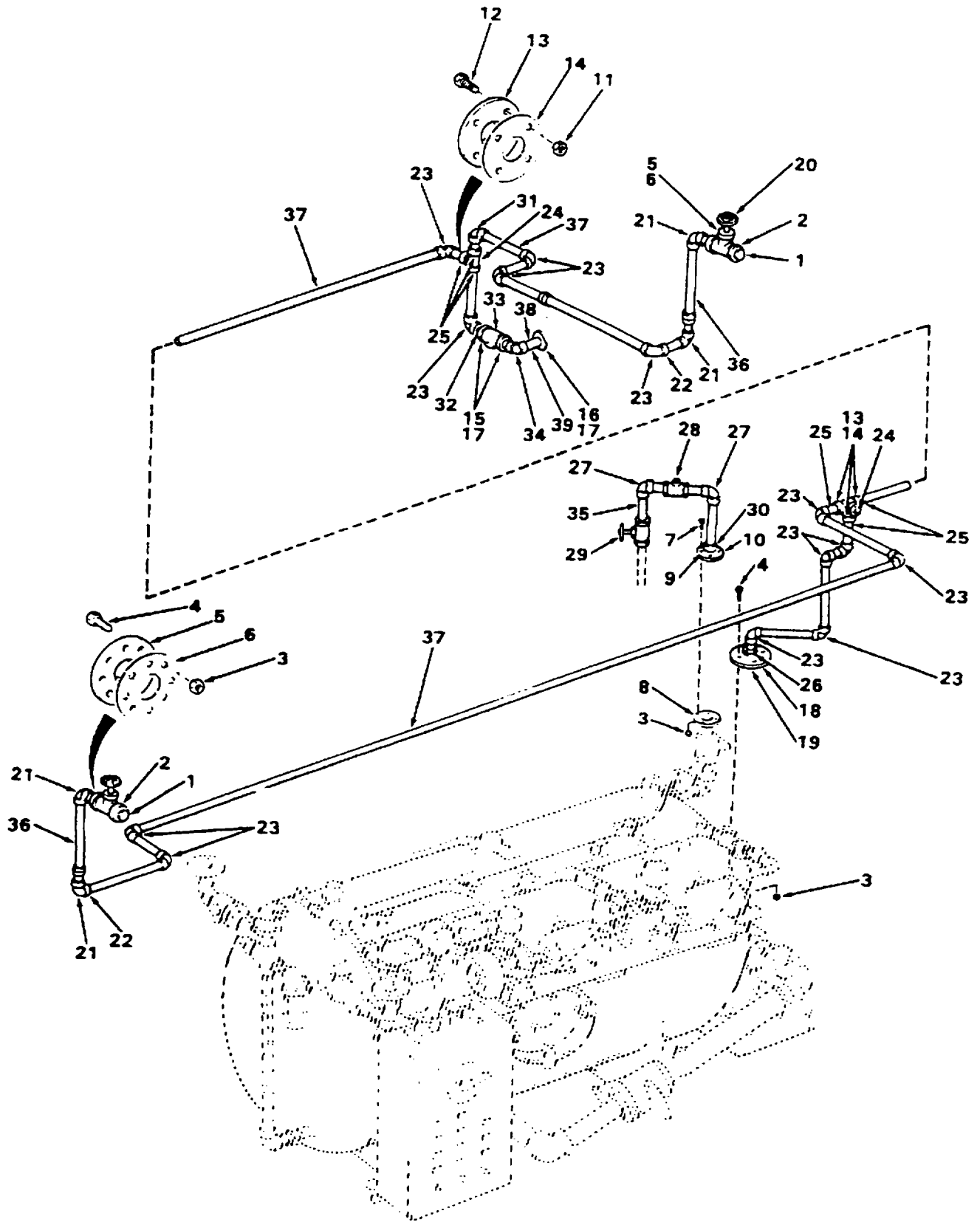

Figure 485. Tank Discharge Piping.

## SECTION II

TM 55-1905-220-20P

(1) ITEM NO	(2) SMR CODE	(3) CAGEC	(4) PART NUMBER	(5) DESCRIPTION AND USABLE ON CODES(UOC)	(6) QTY
<b>GROUP 18 PIPING SYSTEMS</b>					
<b>FIG. 485 SEWAGE TANK DISCHARGE PIPING</b>					
1	XDCZZ	80064	506-4661586-F5	CAP CONNECTOR 4 INCH TYPE 9 BRASS.....	2
2	XDCZZ	80064	506-4661586-F4	CONNECTOR CAM LOCK TYPE 4 STYLE A.....	2
				4 INCH BRS .....	
3	PACZZ	96906	MS51967-21	NUT,PLAIN,HEXAGON .....	42
4	PACZZ	96906	MS90725-166	SCREW,CAP,HEXAGON .....	16
6	XDCZZ	80064	506-4661586-J2	GASKET RING TYPE 4 INCH RUBBER.....	4
7	PACZZ	96906	MS90725-167	SCREW,CAP,HEXAGON .....	30
10	XDCZZ	80064	506-4661586-J10	GASKET FULL FACE 1-1/4 IN RUBBER.....	1
11	PACZZ	96906	MS51967-15	NUT,PLAIN,HEXAGON .....	24
12	XDCZZ	96906	MS90725-116	SCREW CAP HEX HEAD.....	24
14	XDCZZ	80064	506-4661586-J16	GASKET FULL FACE 1-1/2 INCH RUBBER.....	6
17	XDCZZ	80064	506-4661586-J9	GASKET FULL FACE 2 INCH RUBBER.....	3
19	XDCZZ	80064	506-4661586-J8	GASKET RING TYPE 3 INCH RUBBER.....	1

END OF FIGURE

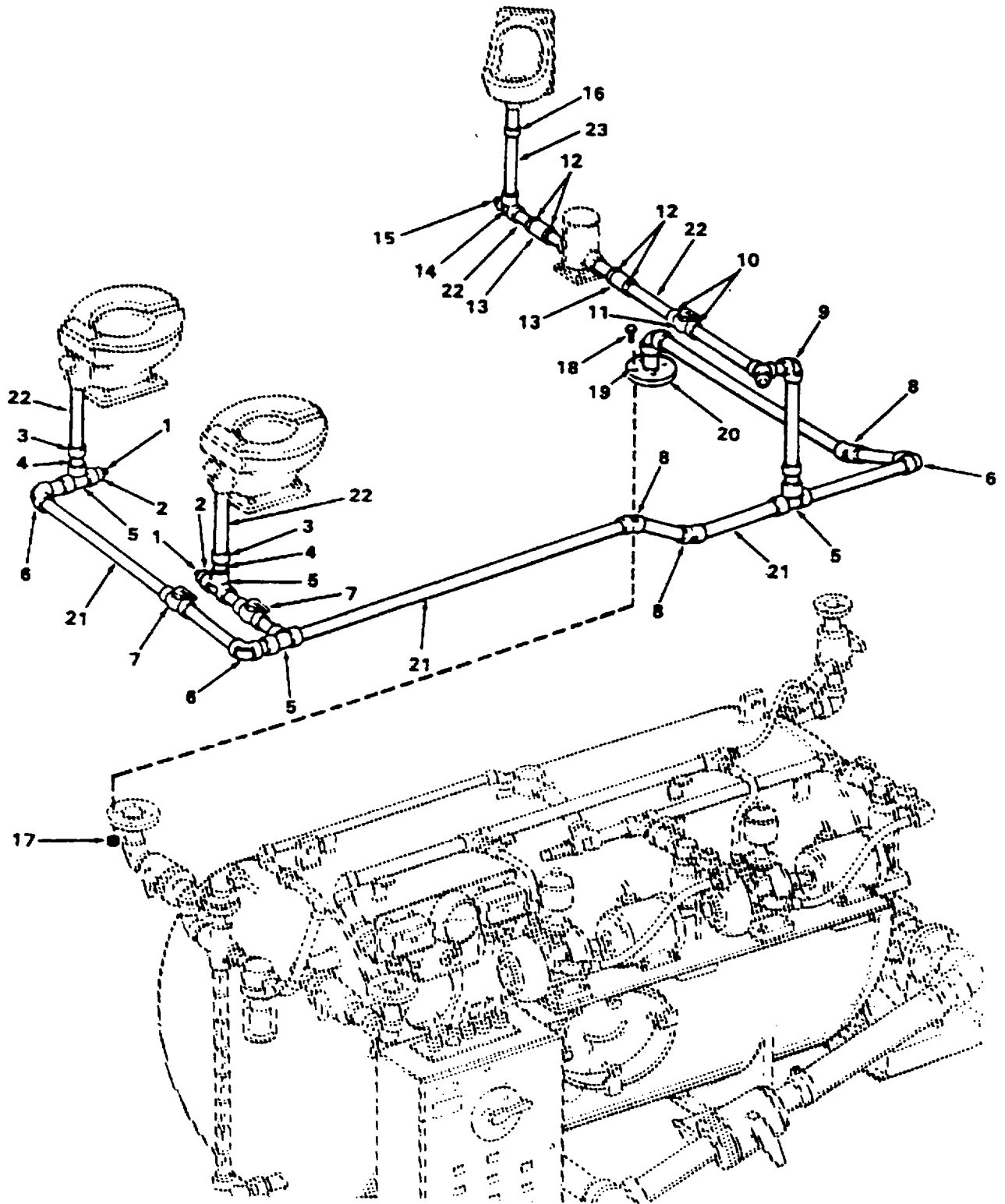

Figure 486. Sewage Tank Waste Drain Piping.

## SECTION II

TM 55-1905-220-20P

(1) ITEM NO	(2) SMR CODE	(3) CAGEC	(4) PART NUMBER	(5) DESCRIPTION AND USABLE ON CODES(UOC)	(6) QTY
<b>GROUP 18 PIPING SYSTEMS</b>					
<b>FIG. 486 SEWAGE WASTE DRAIN PIPING</b>					
1	XDCZZ	80064	506-4661586-F16	PLUG PIPE HEX HEAD 2 NPT SCH 80 PVC .....	2
2	XDCZZ	80064	506-4661586-F15	BUSHING 2 INCH MALE SCHEDULE 80 PVC .....	2
12	PACZZ	96906	MS35842-12	CLAMP,HOSE STAINLESS STEEL.....	4
13	XDCZZ	24161	35W 1-7/8 X 6 INCH LONG	HOSE 1-7/8 INCH X 6 INCH LONG.....	2
15	XDCZZ	80064	506-4661586-F20	PLUG PIPE HEX HEAD 1-1/2 INCH BRASS .....	1
17	PACZZ	96906	MS51967-21	NUT, PLAIN,HEXAGON .....	6
18	PACZZ	96906	MS90725-166	SCREW,CAP,HEXAGON .....	6
20	XDCZZ	80064	506-4661586-J11	GASKET RING TYPE 2 INCH RUBBER.....	1

END OF FIGURE



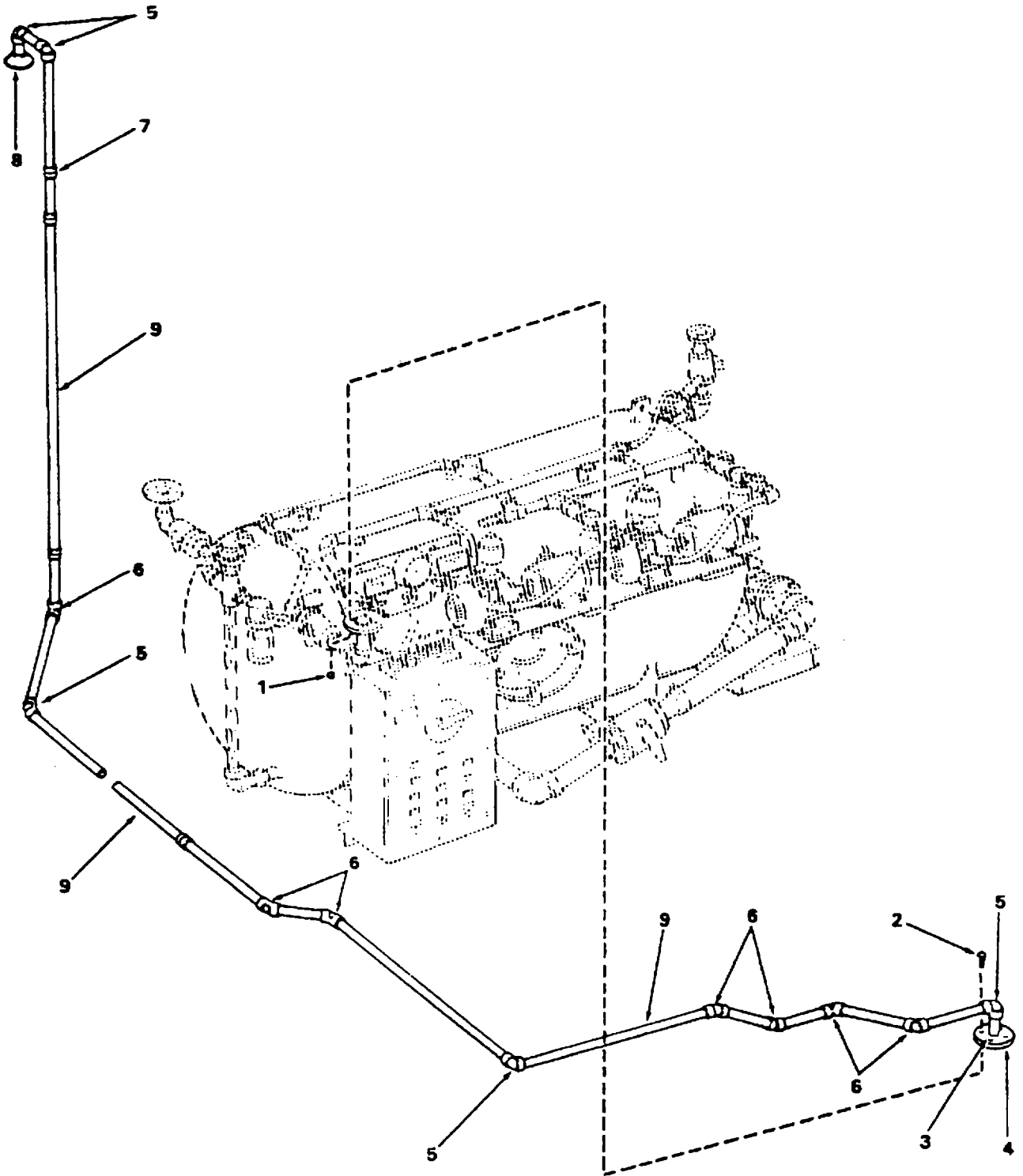

Figure 487. Sewage Tank Vent Piping.

SECTION II

TM 55-1905-220-20P

(1) ITEM NO	(2) SMR CODE	(3) CAGEC	(4) PART NUMBER	(5) DESCRIPTION AND USABLE ON CODES(UOC)	(6) QTY
-------------------	--------------------	--------------	-----------------------	---	------------

GROUP 18 PIPING SYSTEMS

FIG. 487 SEWAGE TANK VENT PIPING

1	PACZZ	96906	MS51967-21	NUT,PLAIN,HEXAGON .....	6
2	PACZZ	96906	MS90725-166	SCREW,CAP,HEXAGON .....	6
4	XDCZZ	80064	506-4661586-J9	GASKET FULL FACE 2 INCH RUBBER.....	1

END OF FIGURE

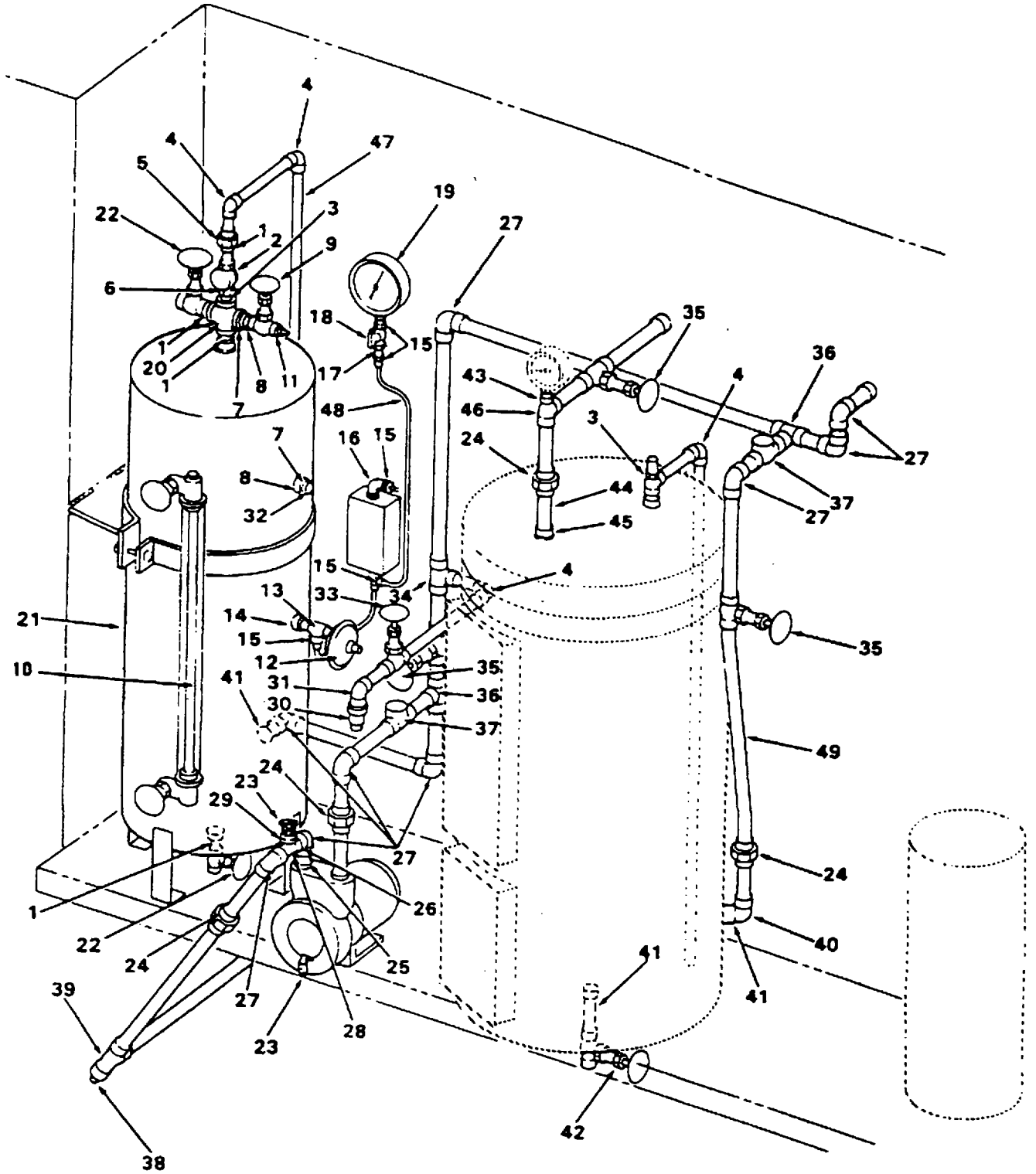

Figure 488. Fresh and Flush Water System (Sheet 1 of 7).

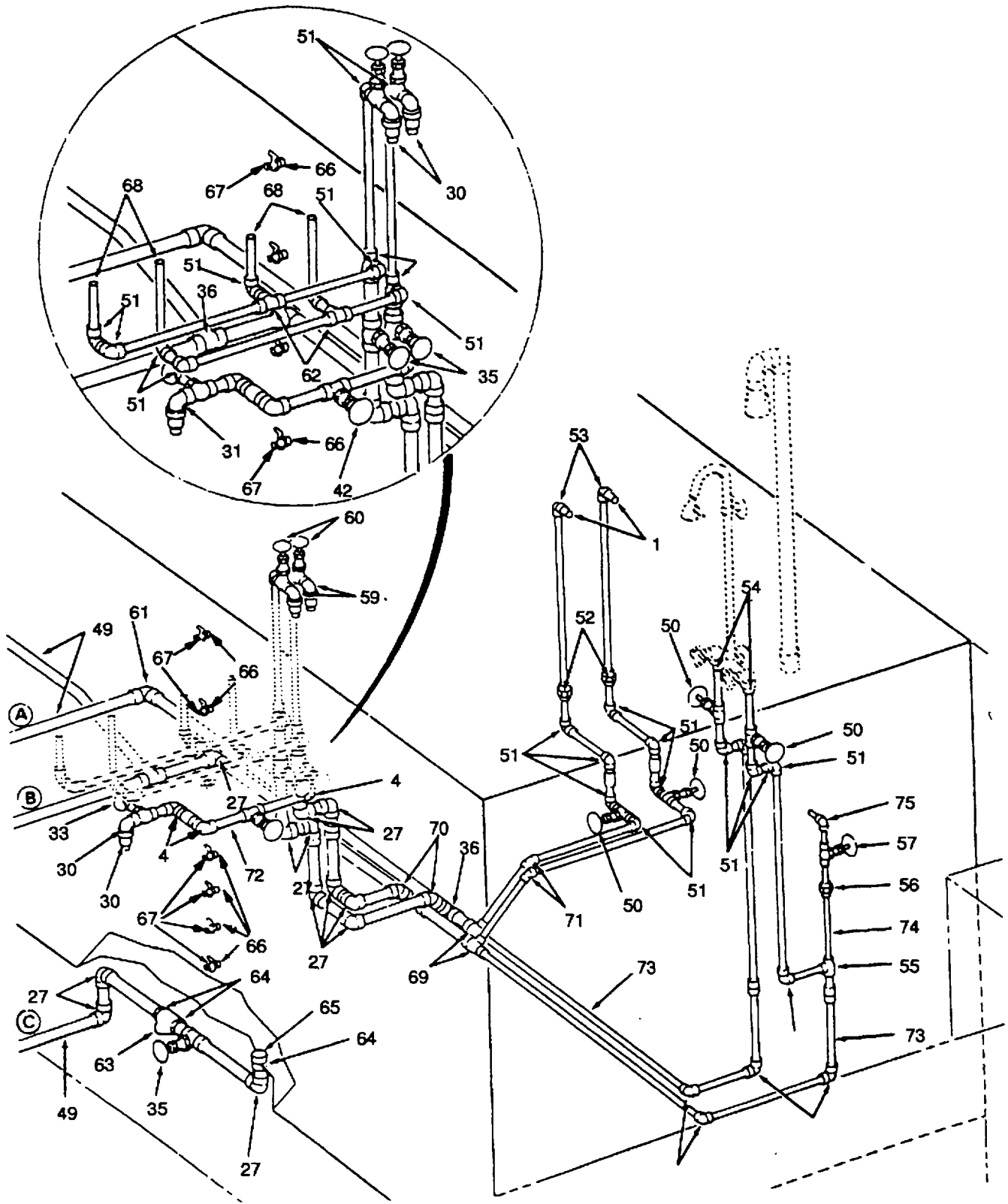

Figure 488. Fresh and Flush Water System (Sheet 2 of 7).

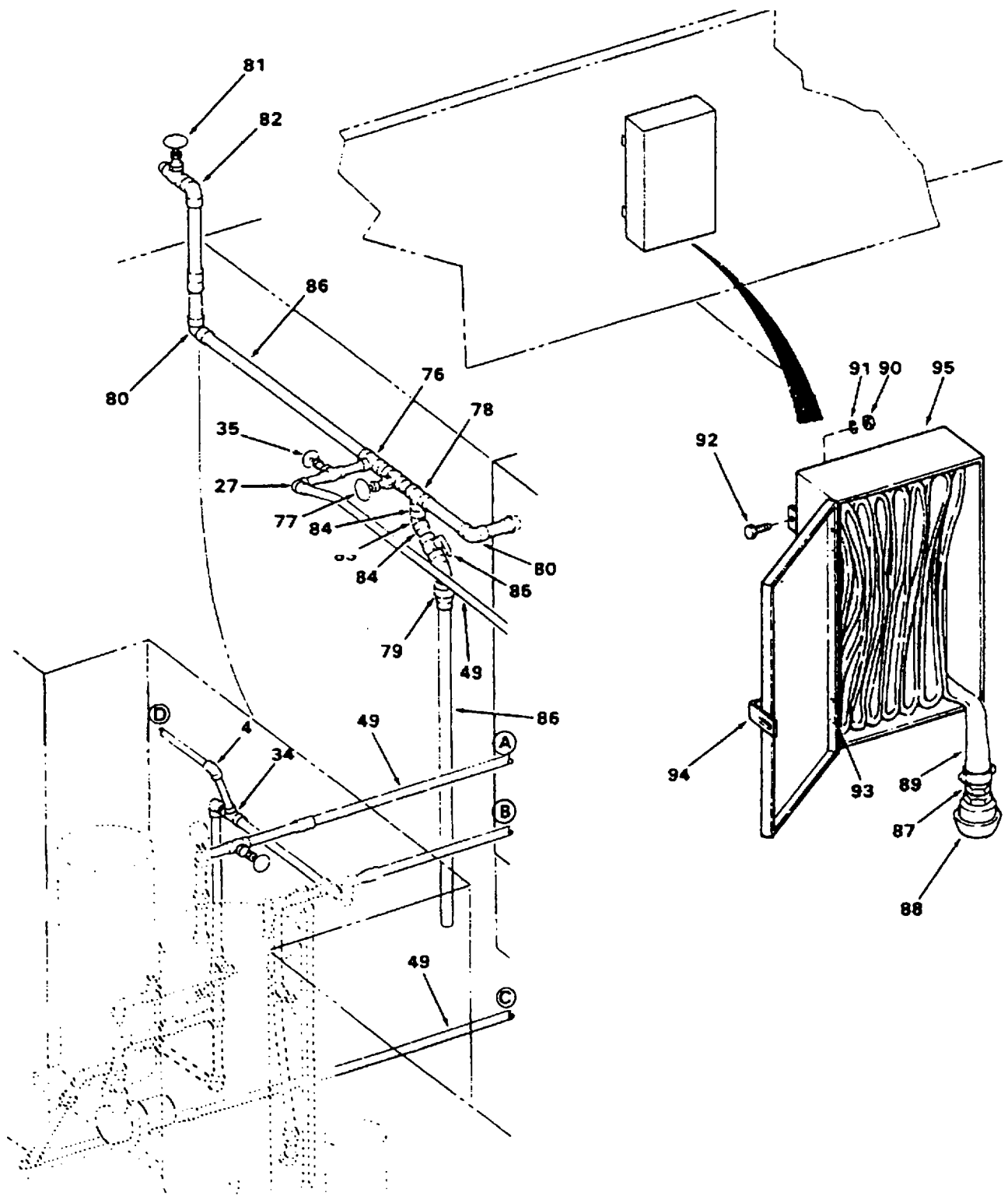

Figure 488. Fresh and Flush Water System (Sheet 3 of 7).

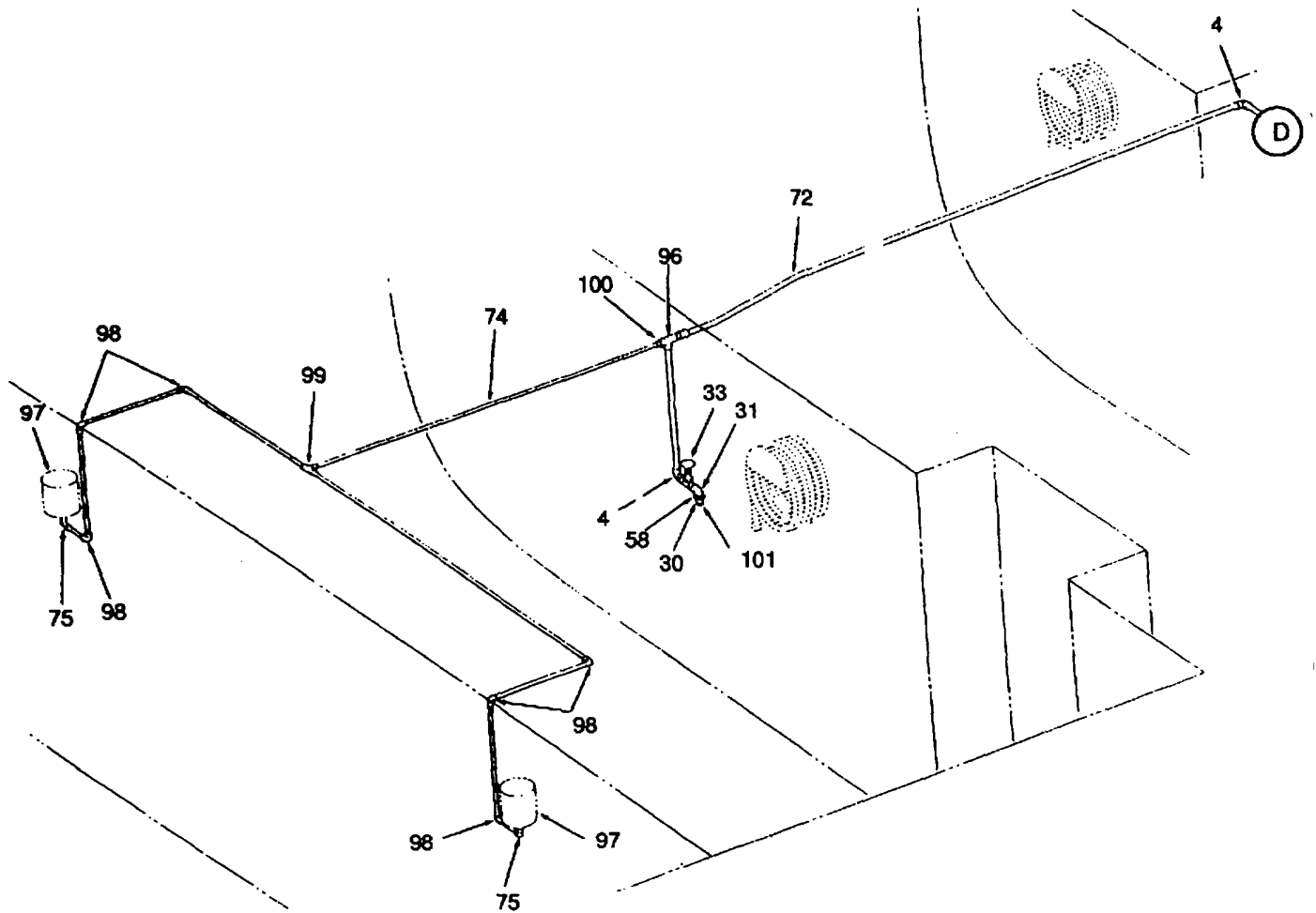

Figure 488. Fresh and Flush Water System (Sheet 4 of 7).

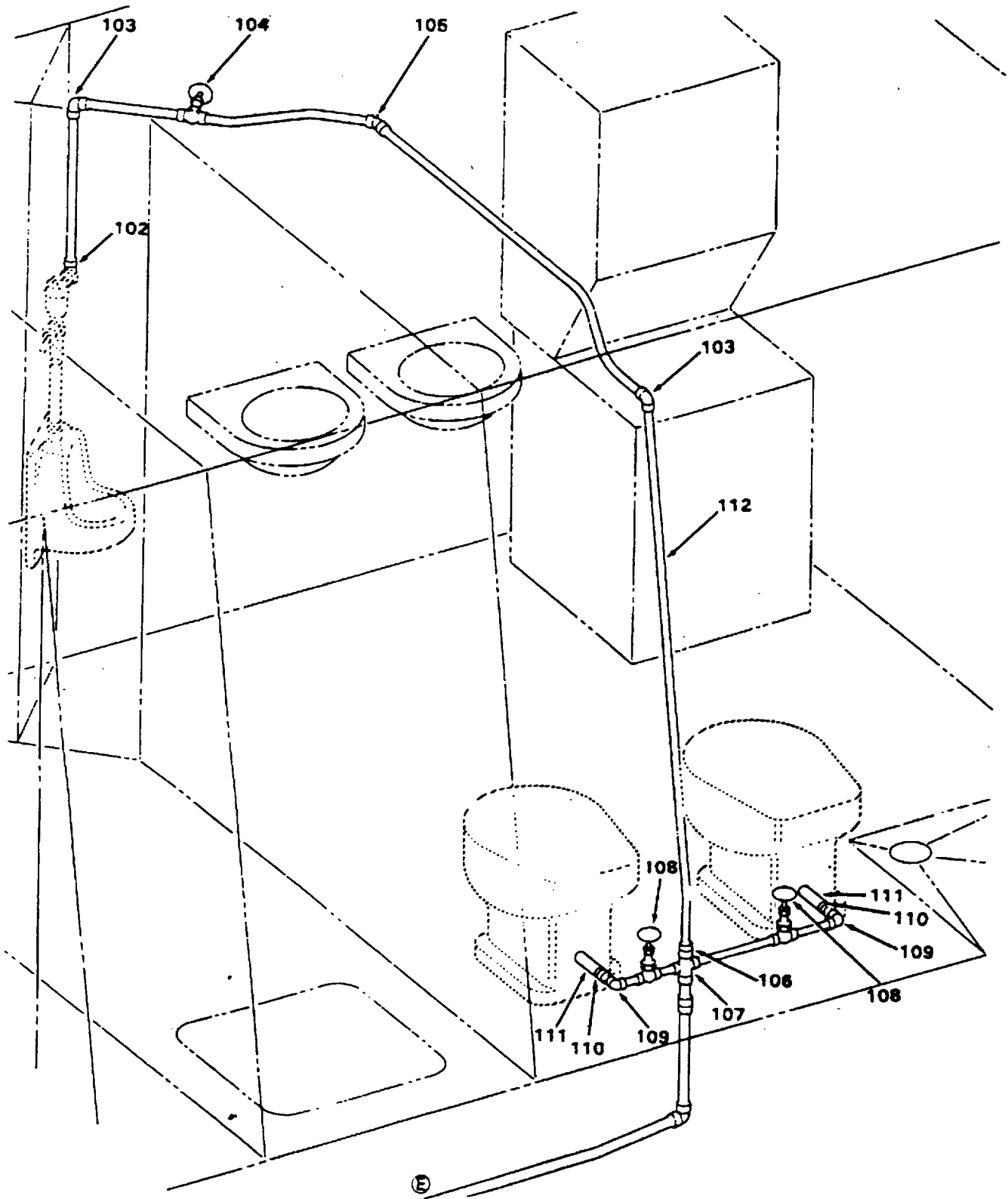

Figure 488. Fresh and Flush Water System (Sheet 5 of 7).

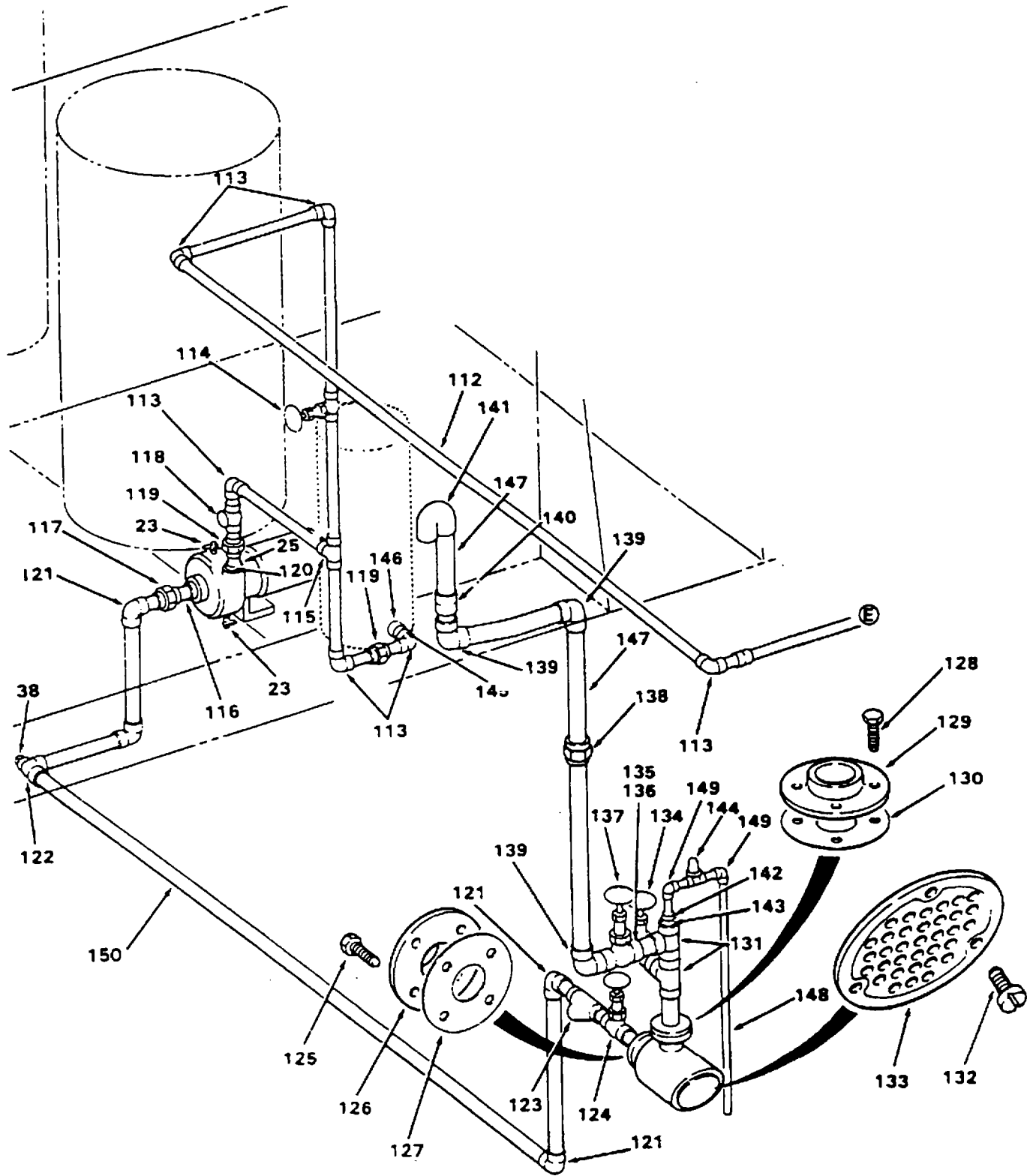

Figure 488. Fresh and Flush Water System (Sheet 6 of 7).



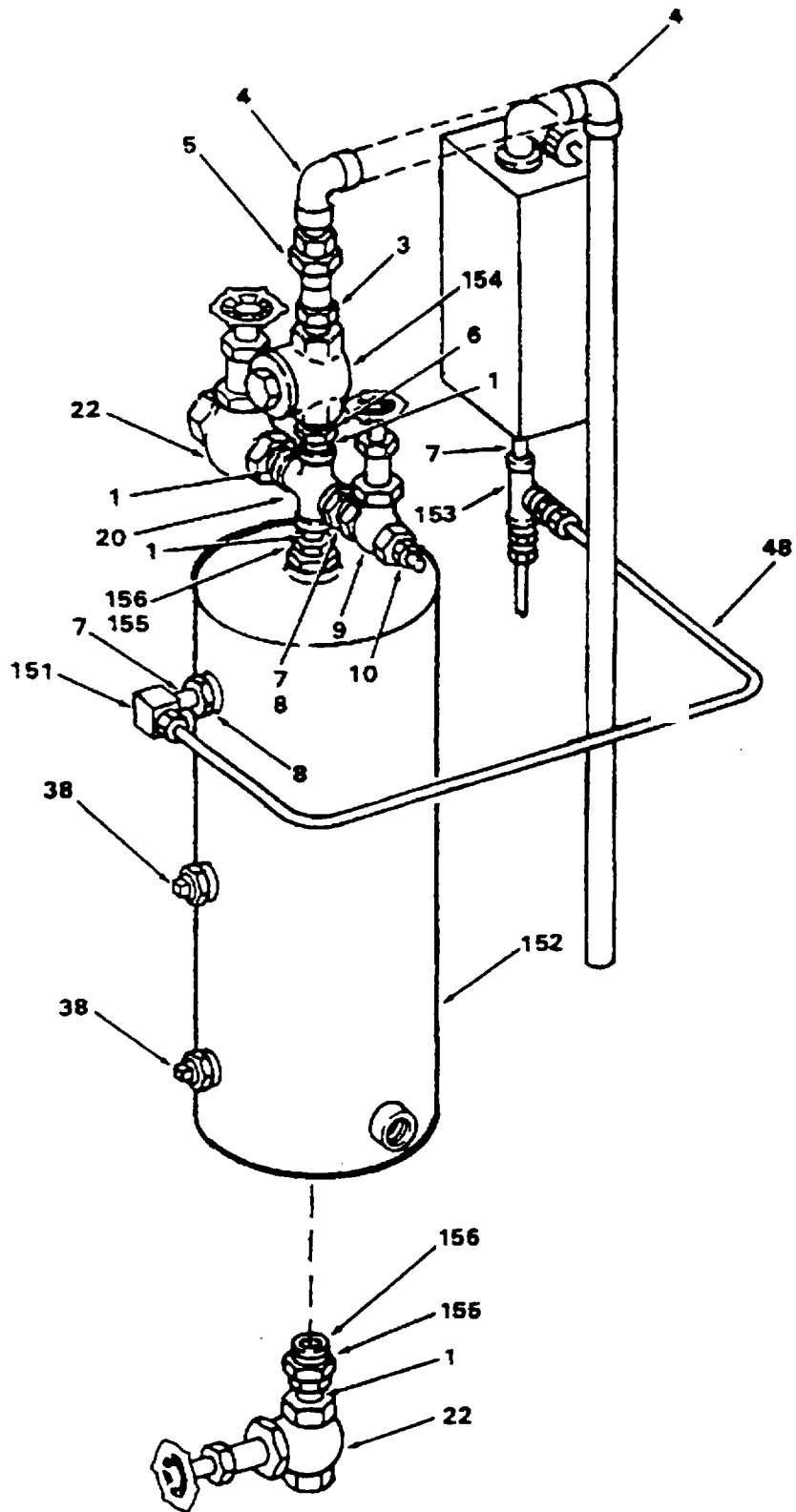

Figure 488. Fresh and Flush Water System (Sheet 7 of 7).

## SECTION II

TM 55-1905-220-20P

(1) ITEM NO	(2) SMR CODE	(3) CAGEC	(4) PART NUMBER	(5) DESCRIPTION AND USABLE ON CODES(UOC)	(6) QTY
<b>GROUP 18 PIPING SYSTEMS</b>					
<b>FIG. 488 FRESH AND FLUSH WATER SYSTEM</b>					
7	XDCZZ	96906	MS51846-24	NIPPLE, PIPE BRASS.....	5
8	XDCZZ	80064	509-4661592-F89	BUSHING REDUCER ½.....	4
9	XDCZZ	48422	110A	VALVE GLOBE ¼ INCH BRONZE SCRD.....	2
10	XDCZZ	48422	1886	GAUGE LIQUID LEVEL ½ INCH NPT .....	1
11	XDCZZ	42223	5000A10	VALVE SNIFTER ¼ INCH NPT .....	2
12	XDCZZ	42223	14446A	CONTROL AUTOMATIC AIR CHARGING 3/8.....	1
13	XDCZZ	80064	509-4661592-F34	IPS .....	1
14	XDCZZ	96906	MS51846-42	TEE PIPE 3/8 NPT X 3/8 NPT X ¼ NPT .....	1
15	XDCZZ	79470	1110X4	BRASS .....	1
16	XDCZZ	79470	49X4X4	NIPPLE, PIPE 3/8 NPT X 1-½ IN.....	4
17	XDCZZ	79470	48X4X4	NUT, TUBE COUPLING ¼ NPT BRONZE.....	2
18	XDCZZ	14959	712	ELBOW MALE ¼ NPT X ¼ NPT BRONZE .....	7
19	XDCZZ	80064	509-4661592-11	CONNECTOR MALE ¼ NPT X ¼ NPT .....	2
21	XDCHH	80064	509-4661592-3	BRONZE .....	2
23	XDCZZ	14959	702 1/8 MPT	GAUGE COCK FEMALE PIPE ¼ NPT .....	1
32	XDCZZ	01121	836-C8J	BRONZE .....	4
38	XDCZZ	80064	509-4661592-F78	GAUGE PRESSURE 4-½ 0-60 PSI RANGE .....	1
63	XDCZZ	14959	NO 351 1 INCH	TANK FRESH WATER PRESSURE COPPER.....	4
66	XDCZZ	80064	509-4661592-F42	NICKEL 40 GAL .....	1
67	XDCZZ	14959	702 ¼	PETCOCK 1/8 MPT BRASS.....	4
87	XDCZZ	91643	94-R 2-½ NPT X 1-½ NPT	SWITCH, PRESSURE CUT IN AT 30 PSI .....	1
88	XDCZZ	91643	71-R	CUT OUT AT 45 PSI .....	4
89	XDCZZ	80064	509-4661592-15	PLUG SQUARE HEAD PIPE ½ IPS .....	1
90	XDCZZ	96906	MS51967-2	STRAINER-Y 1 INCH SCRD BRONZE W/NO .....	1
91	PACZZ	96906	MS35338-44	24 BASKET .....	9
92	PACZZ	96906	MS90725-6	COUPLING PIPE ¼ NPT STEEL.....	9
93	XDCZZ	72968	NHFS-1838	PETCOCK ¼ NPT BRONZE .....	1
94	XDCZZ	72968	1911	COUPLING DOUBLE FEMALE HOSE 2-½ .....	1
95	XDCZZ	80064	509-4661592-21	NPT X 1-½ NPT.....	1
101	XDCZZ	91643	194-R ¾ NPSH	INCREASER HOSE 2-½ NPT X 1-½ NPT .....	2
110	PACZZ	66295	CIOPS	HOSE DOUBLE JACKET 1-½ X 50 FT LG .....	4
111	XDCZZ	24161	35B ½ INCH ID	NUT, PLAIN, HEXAGON .....	4
123	XDCZZ	91643	5024	WASHER, LOCK.....	4
125	PACZZ	96906	MS90725-115	SCREW, CAP, HEXAGON H.....	2
127	XDCZZ	80064	509-4661592-J4	HINGE CABINET 2-½.....	2
128	XDCZZ	96906	MS90725-113	HASP SAFETY 2-½ INCH WITH BRASS .....	1
				PIN .....	1
				CABINET HOSE 16GA STEEL 20 X 24 X.....	1
				6 INCH ID.....	2
				CAP HOSE W/CHAIN ¾ NPT BRONZE .....	8
				CLAMP, HOSE STAINLESS STEEL.....	1
				HOSE RUBBER ½ INCH ID .....	1
				STRAINER, SEDIMENT INCH BRONZE SILB .....	4
				SCREW, CAP, HEXAGON .....	1
				GASKET FULL FACE 1-¼ IN X 1/16 .....	4
				IN THK .....	1
				SCREW, CAP, HEXAGON H.....	4

## SECTION II

TM 55-1905-220-20P

(1) ITEM NO	(2) SMR CODE	(3) CAGEC	(4) PART NUMBER	(5) DESCRIPTION AND USABLE ON CODES(UOC)	(6) QTY
130	XDCZZ	80064	509-4661592-J3	GASKET FULL FACE 1-½ INCH X 1/16 ..... IN THK .....	1
132	XDCZZ	80064	120-4661542-14	SCREW CAP FLAT HEAD .....	3
133	XDCZZ	80064	120-4661542-16	PLATE STRAINER ¼ X 6-½ DIA .....	1
				STAINLESS.....	
151	XDCZZ	01121	836-C8J	SWITCH PRESSURE 450.....	1

END OF FIGURE

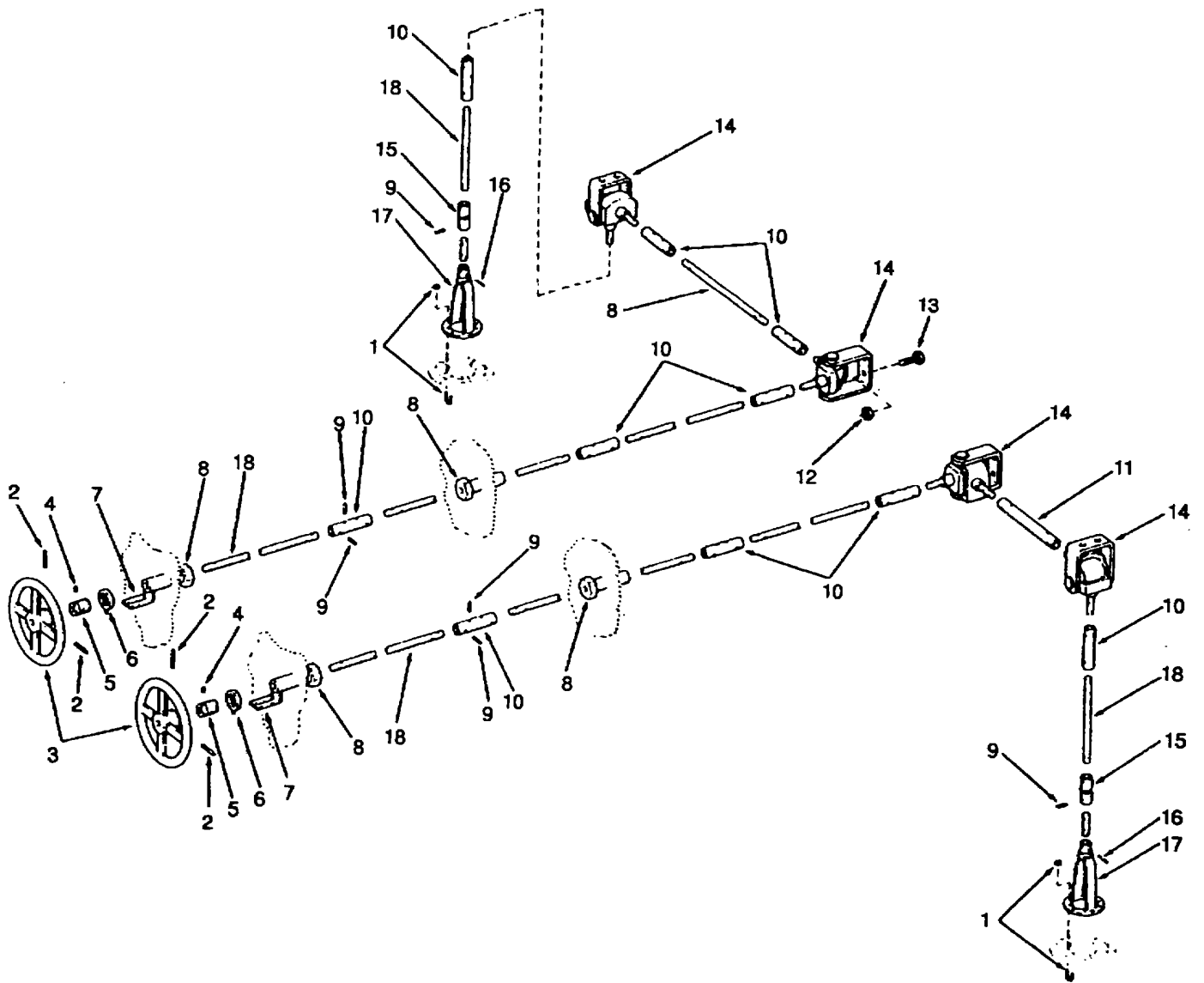

Figure 489. Reach Rods-Ballast Suction Valve.

SECTION II

TM 55-1905-220-20P

(1) ITEM NO	(2) SMR CODE	(3) CAGEC	(4) PART NUMBER	(5) DESCRIPTION AND USABLE ON CODES(UOC)	(6) QTY
<b>GROUP 18 PIPING SYSTEMS</b>					
<b>FIG. 489 REACH RODS-BALLAST SUCTION VALVE</b>					
1	XDCZZ	39428	3043T13	U-BOLT WITH NUTS .....	4
2	XDCZZ	80064	508-4661591-28	PIN SLOTTED SPRING 3/16 DIA X 2-1/4.....	4
				LG CRES .....	
3	XDCZZ	39428	6025J14	HANDWHEEL 10 INCH DIAMETER.....	2
4	PACZZ	96906	MS51963-64	SETSCREW.....	2
5	XDCZZ	80064	508-4661591-DET 5A1	SLEEVE SHAFT.....	2
6	XDCZZ	80064	508-4661591-DET 5A2	POINTER BRASS .....	2
9	XDCZZ	80064	508-4661591-27	PIN SLOTTED SPRING 3/16 DIA X 1-1/4.....	46
				LG CRES .....	
10	XDCZZ	58037	50061-512	COUPLING 3/4 INCH ROD SIZE TAPER.....	10
				PIN.....	
11	XDCZZ	80064	508-4661591-DET 5B	COUPLING EXTENSION 1-1/4 DIA X 11 .....	1
				IN COLD FINISHED STL.....	
12	PACZZ	96906	MS51922-49	NUT, SELF-LOCKING, HE HEX.....	8
13	PACZZ	80204	B1821BH063C175N	SCREW, CAP, HEXAGON H.....	8
14	XDCZZ	58037	50075-512	JOINT HINGED WITH BRACKET .....	4
15	XDCZZ	58037	50053-120	JOINT UNIVERSAL.....	2
16	XDCZZ	80064	508-4661591-29	PIN SLOTTED SPRING 3/16 X 1-1/8 LG.....	2
17	XDCZZ	58037	9860-VF2-12	COUPLING HANDWHEEL 3/4 IN ROD SIZE .....	2
18	XDCZZ	80064	508-4661591-21	SHAFTING STEEL 3/4 INCH DIAMETER .....	35
				CFS.....	

END OF FIGURE

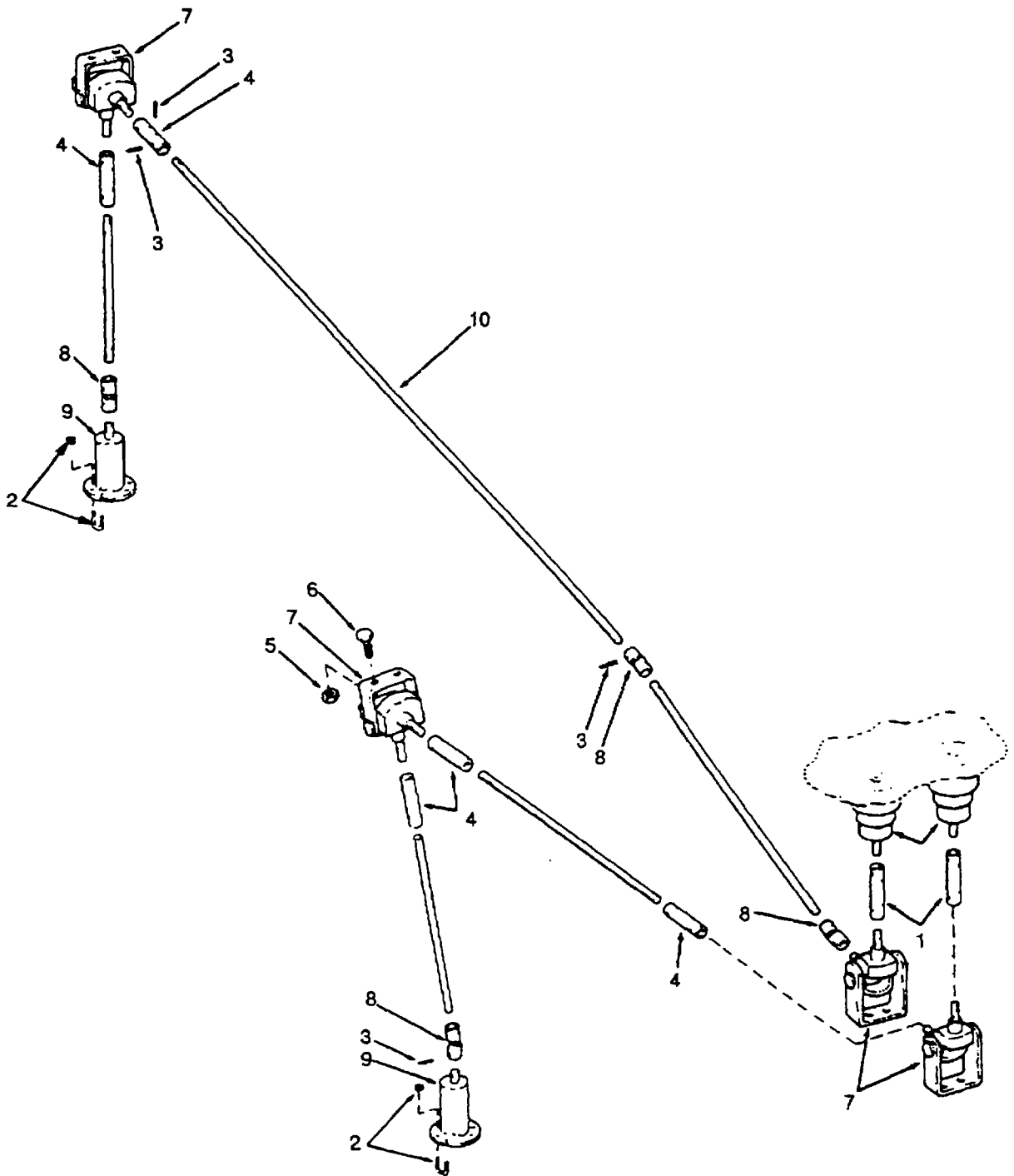

Figure 490. Reach Rods-Diesel Oil Shutoff Valve.

SECTION II

TM 55-1905-220-20P-2

(1) ITEM NO	(2) SMR CODE	(3) CAGEC	(4) PART NUMBER	(5) DESCRIPTION AND USABLE ON CODES(UOC)	(6) QTY
<b>GROUP 18 PIPING SYSTEMS</b>					
<b>FIG. 490 REACH RODS-DIESEL OIL SHUTOFF VALVE</b>					
2	XDCZZ	39428	3043T13	U-BOLT WITH NUTS .....	4
3	XDCZZ	80064	508-4661591-27	PIN SLOTTED SPRING 3/16 DIA X 1-1/4.....	36
4	XDCZZ	58037	50061-512	LG CRES .....	
				COUPLING 3/4 INCH ROD SIZE TAPER.....	7
				PIN.....	
5	PACZZ	96906	MS51967-21	NUT, PLAIN, HEXAGON HEX.....	8
6	PACZZ	96906	MS90725-163	SCREW, CAP, HEXAGON.....	8
7	XDCZZ	58037	50075-512	JOINT HINGED WITH BRACKET .....	4
8	XDCZZ	58037	50053-120	JOINT UNIVERSAL.....	4
9	XDCZZ	58037	9786-VM3-12	COUPLING HANDWHEEL 3/4 IN ROD SIZE .....	2
10	XDCZZ	80064	508-4661591-21	SHAFTING STEEL 3/4 INCH DIAMETER .....	25
				CFS.....	

END OF FIGURE

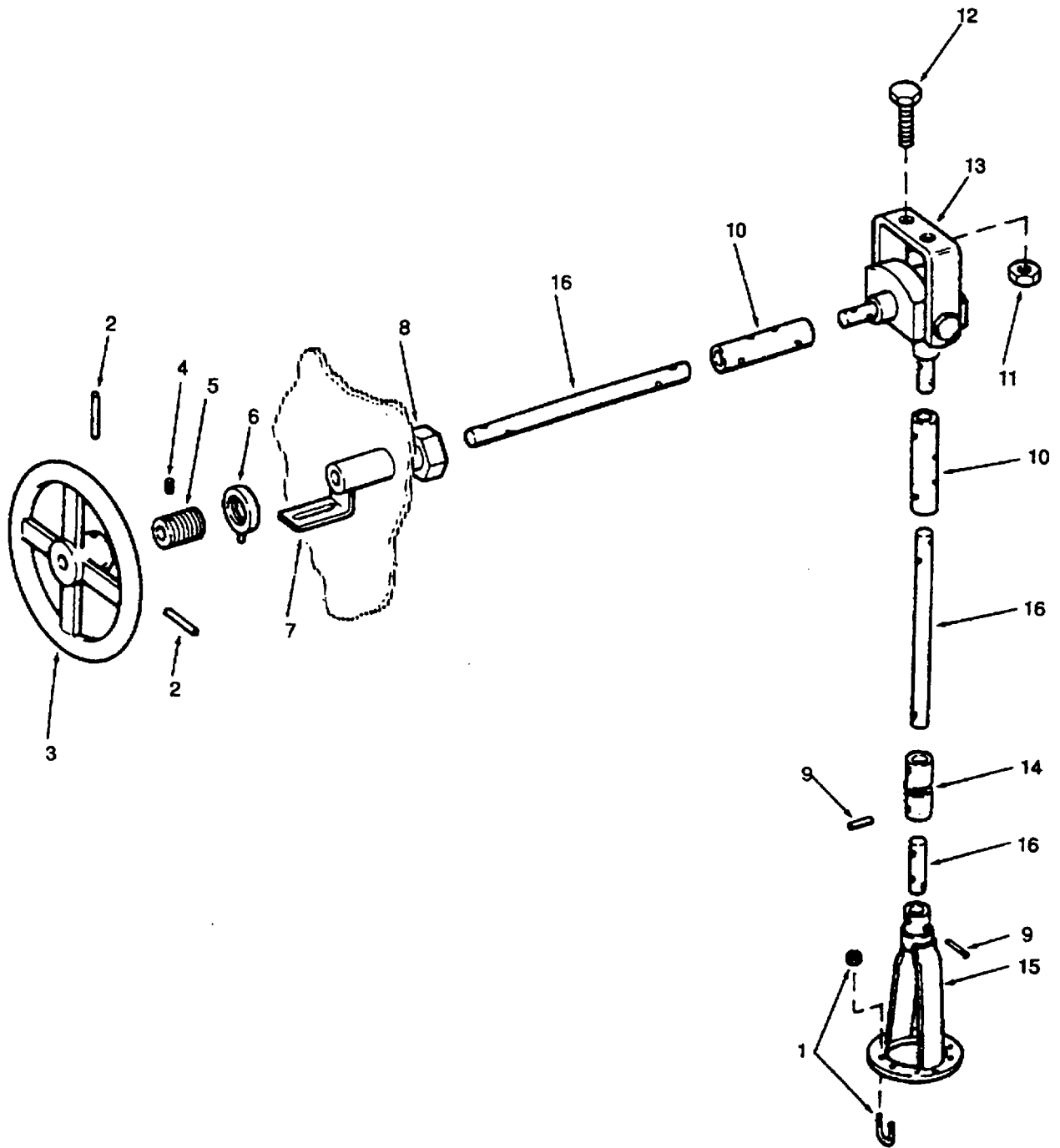

Figure 491. Reach Rods-Bilge Suction Header Isolation Valve.



SECTION II

TM 55-1905-220-20P-2

(1) ITEM NO	(2) SMR CODE	(3) CAGEC	(4) PART NUMBER	(5) DESCRIPTION AND USABLE ON CODES(UOC)	(6) QTY
<b>GROUP 18 PIPING SYSTEMS</b>					
<b>FIG. 491 REACH RODS-BILGE SUCTION HEADER ISOLATION VALVE</b>					
1	XDCZZ	39428	3043T13	U-BOLT WITH NUTS .....	2
2	XDCZZ	80064	508-4661591-28	PIN SLOTTED SPRING 3/16 DIA X 2-¼.....	2
				LG CRES .....	
3	XDCZZ	39428	6025J14	HANDWHEEL 10 INCH DIAMETER.....	1
4	PACZZ	96906	MS51963-64	SETSCREW.....	1
5	XDCZZ	80064	508-4661591-DET 5A1	SLEEVE SHAFT.....	1
6	XDCZZ	80064	508-4661591-DET 5A2	POINTER BRASS .....	1
9	XDCZZ	80064	508-4661591-27	PIN SLOTTED SPRING 3/16 X 1-¼ LG.....	9
				CRES .....	
10	XDCZZ	58037	50061-512	COUPLING ¾ INCH ROD SIZE TAPER.....	2
				PIN .....	
11	PACZZ	96906	MS51922-49	NUT, SELF-LOCKING, HE HEX.....	2
12	PACZZ	80204	B1821BH063C175N	SCREW, CAP, HEXAGON H.....	2
13	XDCZZ	58037	50075-512	JOINT HINGED WITH BRACKET .....	1
14	XDCZZ	58037	50053-120	JOINT UNIVERSAL.....	1
15	XDCZZ	58037	9860-VF2-12	COUPLING HANDWHEEL ¾ IN ROD SIZE .....	1
16	XDCZZ	80064	508-4661591-21	SHAFTING STEEL ¾ INCH DIAMETER .....	5
				CFS.....	

END OF FIGURE

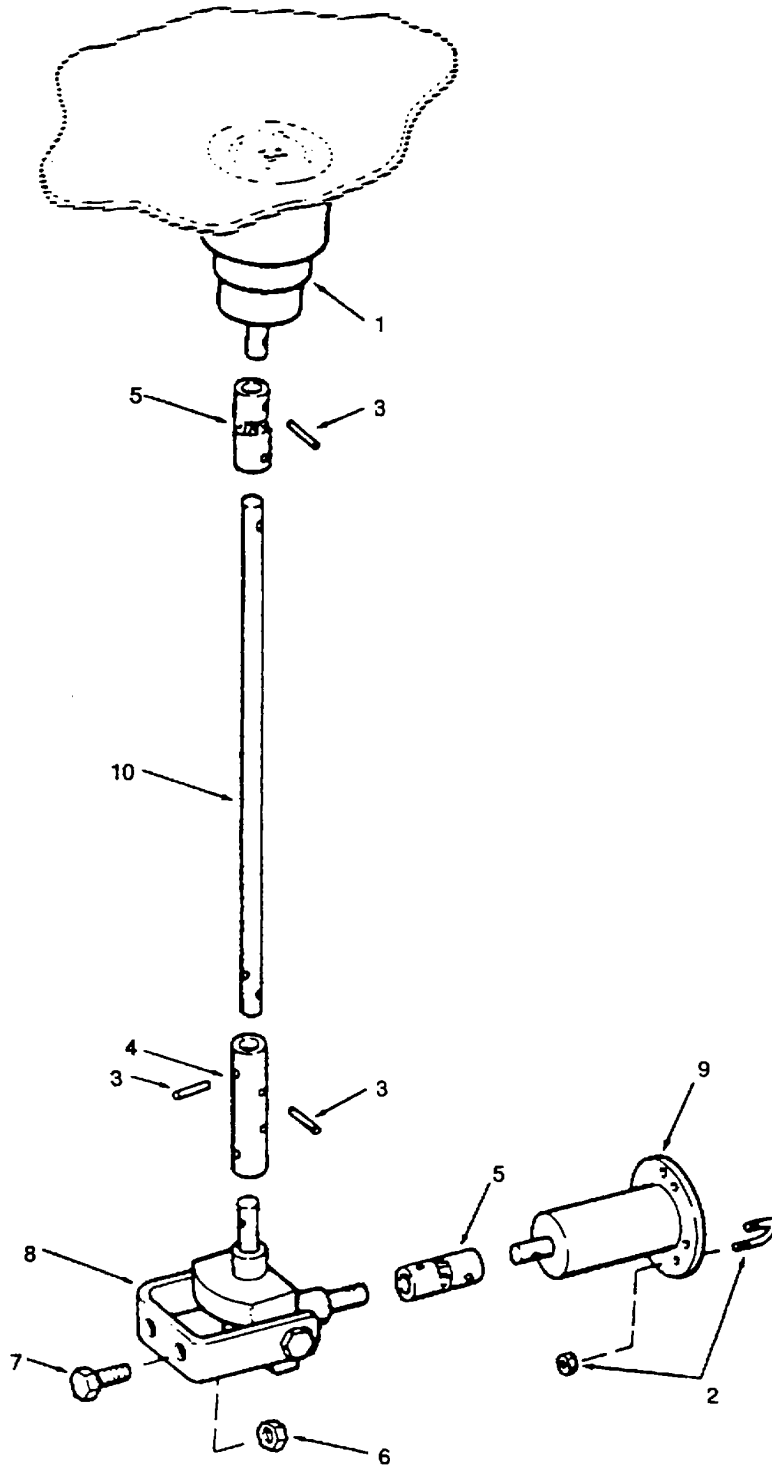

Figure 492. Reach Rods-Magazine Sprinkler Valve.

SECTION II

TM 55-1905-220-20P

(1) ITEM NO	(2) SMR CODE	(3) CAGEC	(4) PART NUMBER	(5) DESCRIPTION AND USABLE ON CODES(UOC)	(6) QTY
<b>GROUP 18 PIPING SYSTEMS</b>					
<b>FIG. 492 REACH RODS-MAGAZINE SPRINKLER VALVE</b>					
2	XDCZZ	39428	304T13	U-BOLT WITH NUTS .....	2
3	XDCZZ	80064	508-4661591-27	PIN SLOTTED SPRING 3/16 DIA X 1-1/4.....	5
4	XDCZZ	58037	50061-512	LG CRES .....	
				COUPLING 3/4 INCH ROD SIZE TAPER.....	1
				PIN.....	
5	XDCZZ	58037	50053-120	JOINT UNIVERSAL.....	2
6	PACZZ	96906	MS51922-49	NUT, SELF-LOCKING, HE HEX.....	2
7	PACZZ	80204	B1821BH063C175N	SCREW, CAP, HEXAGON H.....	2
8	XDCZZ	58037	50075-512	JOINT HINGED WITH BRACKET .....	1
9	XDCZZ	58037	9786-VM3-12	COUPLING HANDWHEEL 3/4 IN ROD SIZE .....	1
10	XDCZZ	80064	508-4661591-21	SHAFTING STEEL 3/4 INCH DIAMETER .....	10
				CFS.....	

END OF FIGURE

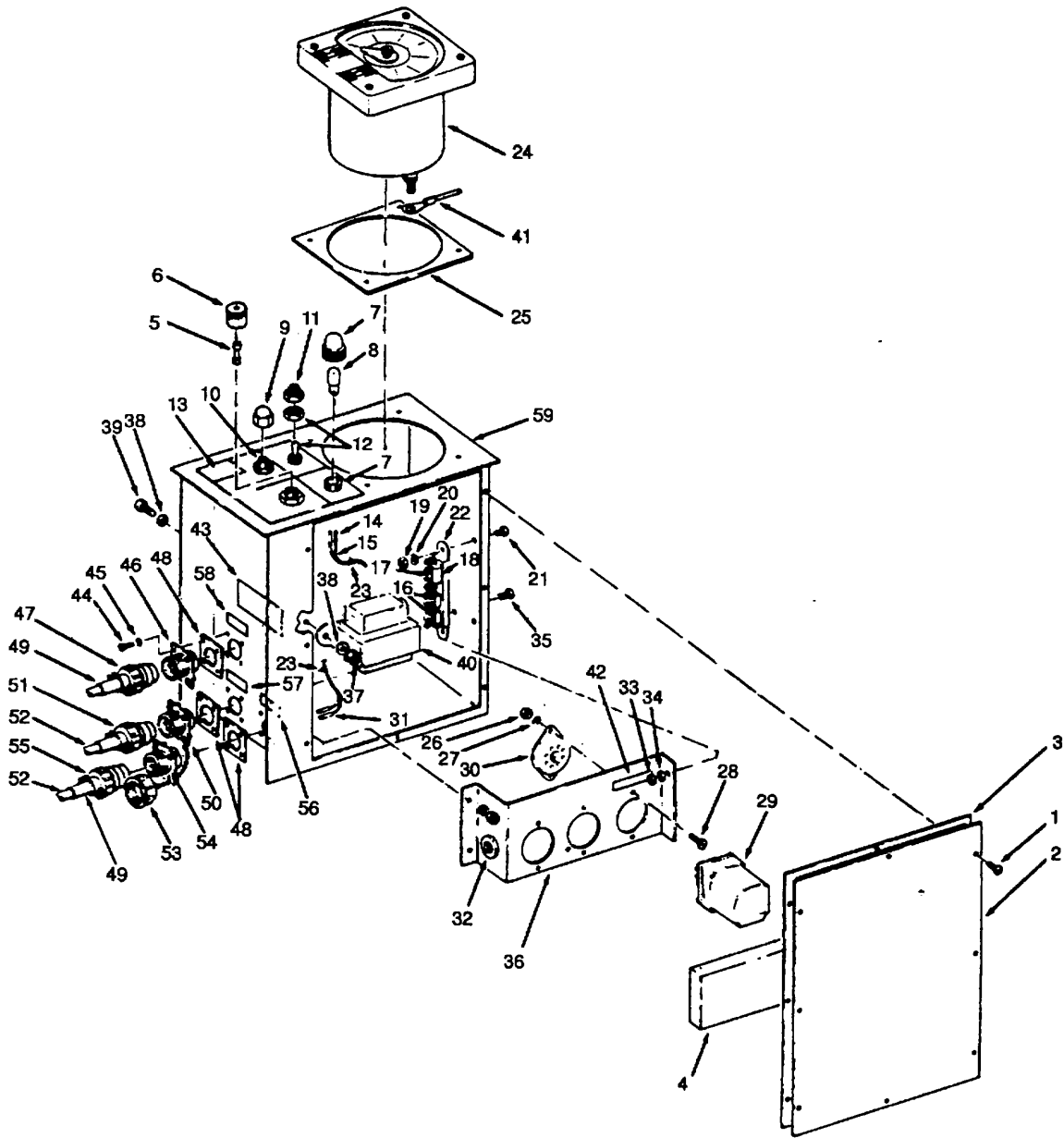

Figure 493. Tank Level Indication Receiver.

## SECTION II

TM 55-1905-220-20P

(1) ITEM NO	(2) SMR CODE	(3) CAGEC	(4) PART NUMBER	(5) DESCRIPTION AND USABLE ON CODES(UOC)	(6) QTY
<b>GROUP 19 TANKS AND VOIDS</b>					
<b>FIG. 493 TANK LEVEL INDICATION RECEIVER</b>					
	XDCHH	04034	TYPE 36000	INDICATOR SYSTEM TANK LEVEL.....	1
	XDCHH	04034	RE31326	RECEIVER TANK LEVEL.....	7
1	PACZZ	96906	MS51959-30	SCREW, MACHINE.....	8
2	XDCZZ	04034	31672	COVER MODULE BOX.....	1
3	PCCZZ	04034	31407	GASKET.....	1
4	XDCZZ	04034	31427	CUSHION COVER SHOCK.....	1
5	PACZZ	04034	15483	FUSE, CARTRIDGE.....	1
6	XDCZZ	04034	36794	HOLDER FUSE.....	1
7	XDCZZ	04034	29748	LIGHT POWER.....	1
8	PACZZ	96906	MS25237-387	LAMP, INCANDESCENT.....	1
9	PACZZ	01121	M3236	NUT, PLAIN, CAP.....	1
10	PACZZ	81349	RV4SAYSB252A	RESISTOR, VARIABLE, N OHMS.....	1
11	PACZZ	81349	M5423/02-01	BOOT, DUST AND MOIST.....	1
12	PACZZ	73559	HM25A	SWITCH, TOGGLE.....	1
13	XDCZZ	04034	36826	NAMEPLATE IDENTIFICATION.....	1
14	XDCZZ	04034	39427	TUBING INSULATING.....	1
15	XDCZZ	04034	11117	WIRE ELECTRICAL.....	2
16	PACZZ	81349	RNC65K2212FS	RESISTOR, FIXED, FILM 1K OHMS.....	2
17	PACZZ	04034	91331	RESISTOR, FIXED, FILM OHM.....	1
19	XDCZZ	04034	30803	NUT PLAIN HEX.....	2
20	PACZZ	96906	MS35338-136	WASHER, LOCK.....	2
21	PACZZ	96906	MS51959-30	SCREW, MACHINE.....	2
23	PACZZ	96906	MS3367-3-9	STRAP, TIEDOWN, ELECT.....	1
24	PACZZ	04034	15032	METER, ARBITRARY SCA INDICATING.....	1
25	PACZZ	04034	28736	GASKET.....	1
26	XDCZZ	04034	30803	NUT PLAIN HEX.....	2
27	PACZZ	96906	MS35338-136	WASHER, LOCK.....	2
28	PACZZ	96906	MS51957-30	SCREW, MACHINE.....	2
29	PACZZ	04034	41415	POWER SUPPLY PLUG-IN.....	1
30	XDCZZ	02660	77MIP8	SOCKET POWER SUPPLY.....	1
31	XDCZZ	04034	40012	TUBING INSULATING.....	1
32	XDCZZ	73801	1103	GROMMET, NONMETALLIC.....	1
33	XDCZZ	04034	30803	NUT PLAIN HEX.....	4
34	PACZZ	96906	MS35338-136	WASHER, LOCK.....	4
35	PACZZ	96906	MS51959-30	SCREW, MACHINE.....	4
36	XDCZZ	04034	31419	BRACKET SUPPLY.....	1
37	XDCZZ	04034	30803	NUT PLAIN HEX.....	2
38	PACZZ	96906	MS35338-136	WASHER, LOCK.....	2
39	PACZZ	96906	MS51959-30	SCREW, MACHINE.....	2
40	PACZZ	04034	37031	TRANSFORMER, POWER RECEIVER.....	1
41	XDCZZ	14726	RA149F	LUG NO 10 TERMINAL.....	2
42	XDCZZ	04034	36832	LABEL POWER SUPPLY.....	1
43	XDCZZ	04034	36835	NAMEPLATE IDENTIFICATION.....	1
44	PACZZ	96906	MS35275-16	SCREW, MACHINE HEAD SLOTTED.....	12
45	PACZZ	96906	MS35338-135	WASHER, LOCK.....	12
46	XDCZZ	96906	MS3102E14S-9P	CONNECTOR RECEPTACLE.....	1
47	XDCZZ	96906	MS3106E14S-9S	CONNECTOR PLUG.....	1

## SECTION II

TM 55-1905-220-20P

(1) ITEM NO	(2) SMR CODE	(3) CAGEC	(4) PART NUMBER	(5) DESCRIPTION AND USABLE ON CODES(UOC)	(6) QTY
48	PACZZ	04034	16600	GASKET.....	3
49	XDCZZ	04034	26657	INSULATION SLEEVING .....	1
50	XDCZZ	96906	MS3102E14S-9S	CONNECTOR RECEPTACLE .....	1
51	XDCZZ	96906	MS3106E14S-9P	CONNECTOR PLUG 2-PIN.....	1
52	XDCZZ	04034	29566	WIRE JUMPER .....	1
53	XDCZZ	71468	10-37398-14	CAP RECEPTACLE PROTECTIVE .....	1
54	XDCZZ	96906	MS3102E14S-7S	CONNECTOR RECEPTACLE .....	1
55	XDCZZ	96906	MS3106E14S-7P	CONNECTOR PLUG 3-PIN.....	1
56	XDCZZ	04034	36829	MARKER, IDENTIFICATI .....	1
57	XDCZZ	04034	36828	LABEL, SLAVE.....	1
58	XDCZZ	04034	36827	LABEL 115VAC.....	1

END OF FIGURE

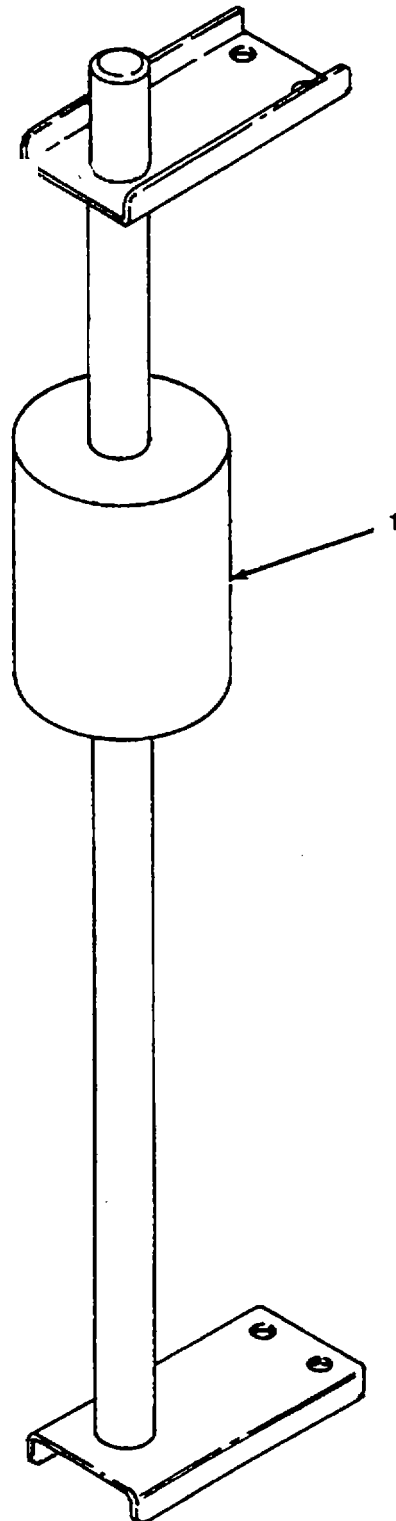

Figure 494. Transmitters.

SECTION II

TM 55-1905-220-20P

(1) ITEM NO	(2) SMR CODE	(3) CAGEC	(4) PART NUMBER	(5) DESCRIPTION AND USABLE ON CODES(UOC)	(6) QTY
<b>GROUP 19 TANKS AND VOIDS</b>					
<b>FIG. 494 TRANSMITTERS</b>					
1	XDCZZ	04034	XM36480-71-XXXX- W-L	TRANSMITTER, LEVEL LIQUID, PEAKTANK.....	3
1	XDCZZ	04034	36480-57-XXXX-W- L	TRANSMITTER, LEVEL LIQUID, ..... SALTWATER BALLAST .....	1
1	XDCZZ	04034	36480-64-XXXX-W- L	TRANSMITTER, LEVEL LIQUID, ..... FRESHWATER, DIESEL FUEL TANKS .....	3

END OF FIGURE



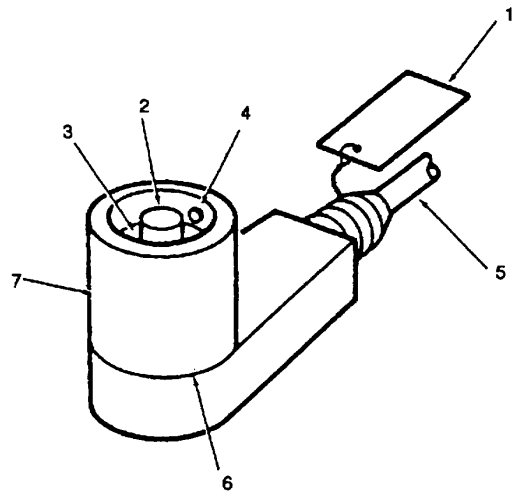

Figure 495. Cable Assembly.

SECTION II

TM 55-1905-220-20P

(1) ITEM NO	(2) SMR CODE	(3) CAGEC	(4) PART NUMBER	(5) DESCRIPTION AND USABLE ON CODES(UOC)	(6) QTY
				<b>GROUP 19 TANKS AND VOIDS</b>	
				<b>FIG. 495 CABLE ASSEMBLY</b>	
	XDCHH	04034	36880-30	CABLE ASSEMBLY PENETRATION 3-WIRE .....	6
				SYSTEM 30 FT LONG .....	
1	XDCZZ	04034	37789	TAG INSTRUCTION.....	1
2	XDCZZ	04034	36467	CONNECTOR 4 SOCKET (MS SIZE 14S.....	1
				INSERT).....	
3	XDCZZ	04034	88028	PACKING PREFORMED.....	1
4	XDCZZ	96906	MS51033-254	SETSCREW.....	3
5	XDCZZ	04034	36894	CABLE PENETRATION .....	30
6	XDCZZ	04034	36896	COMPOUND MOULDING .....	1
7	XDCZZ	04034	36335	ADAPTER CONNECTOR.....	1

END OF FIGURE

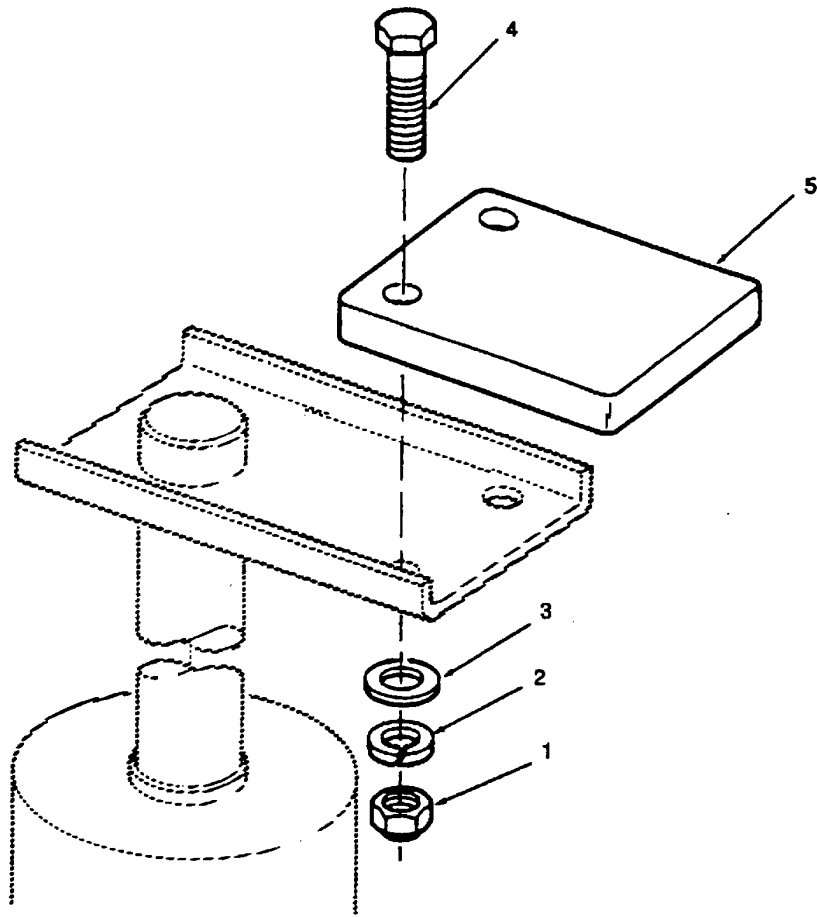

Figure 496. Bracket Assembly.

SECTION II

TM 55-1905-220-20P

(1) ITEM NO	(2) SMR CODE	(3) CAGEC	(4) PART NUMBER	(5) DESCRIPTION AND USABLE ON CODES(UOC)	(6) QTY
				<b>GROUP 19 TANKS AND VOIDS</b>	
				<b>FIG. 496 BRACKET ASSEMBLY</b>	
	XDCZZ	04034	36407	BRACKET ASSEMBLY TRANSMITTER.....	12
				MOUNTING.....	
1	PACZZ	96906	MS16228-8C	NUT, SELF-LOCKING, HE .....	2
2	PACZZ	96906	MS35338-143	WASHER, LOCK.....	2
3	PACZZ	96906	MS15795-818	WASHER, FLAT.....	2
4	PACZZ	96906	MS35307-413	SCREW, CAP, HEXAGON H.....	2
5	XDCZZ	04034	36406	BRACKET MOUNTING .....	1

END OF FIGURE

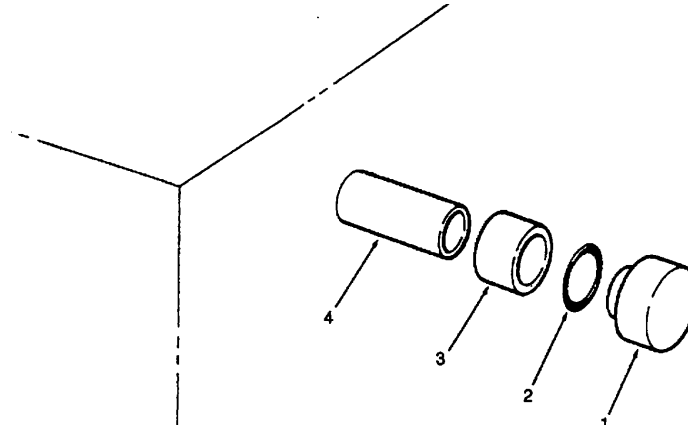

Figure 497. Penetration Assembly.

SECTION II

TM 55-1905-220-20P

(1) ITEM NO	(2) SMR CODE	(3) CAGEC	(4) PART NUMBER	(5) DESCRIPTION AND USABLE ON CODES(UOC)	(6) QTY
				<b>GROUP 19 TANKS AND VOIDS</b>	
				<b>FIG. 497 PENETRATION ASSEMBLY</b>	
	PACZZ	04034	36424	TANK PENETRATION AS ASSEMBLY TANK.....	6
				SINGLE PROBE.....	
1	XDCZZ	04034	36177	PACKING .....	1
2	PACZZ	04034	36117	PACKING SIZE 4A.....	1
3	XDCZZ	73980	SYM2419	TUBE STUFFING SIZE 4 .....	1
4	XDCZZ	04034	36601	WELDMENT BODY.....	1

END OF FIGURE

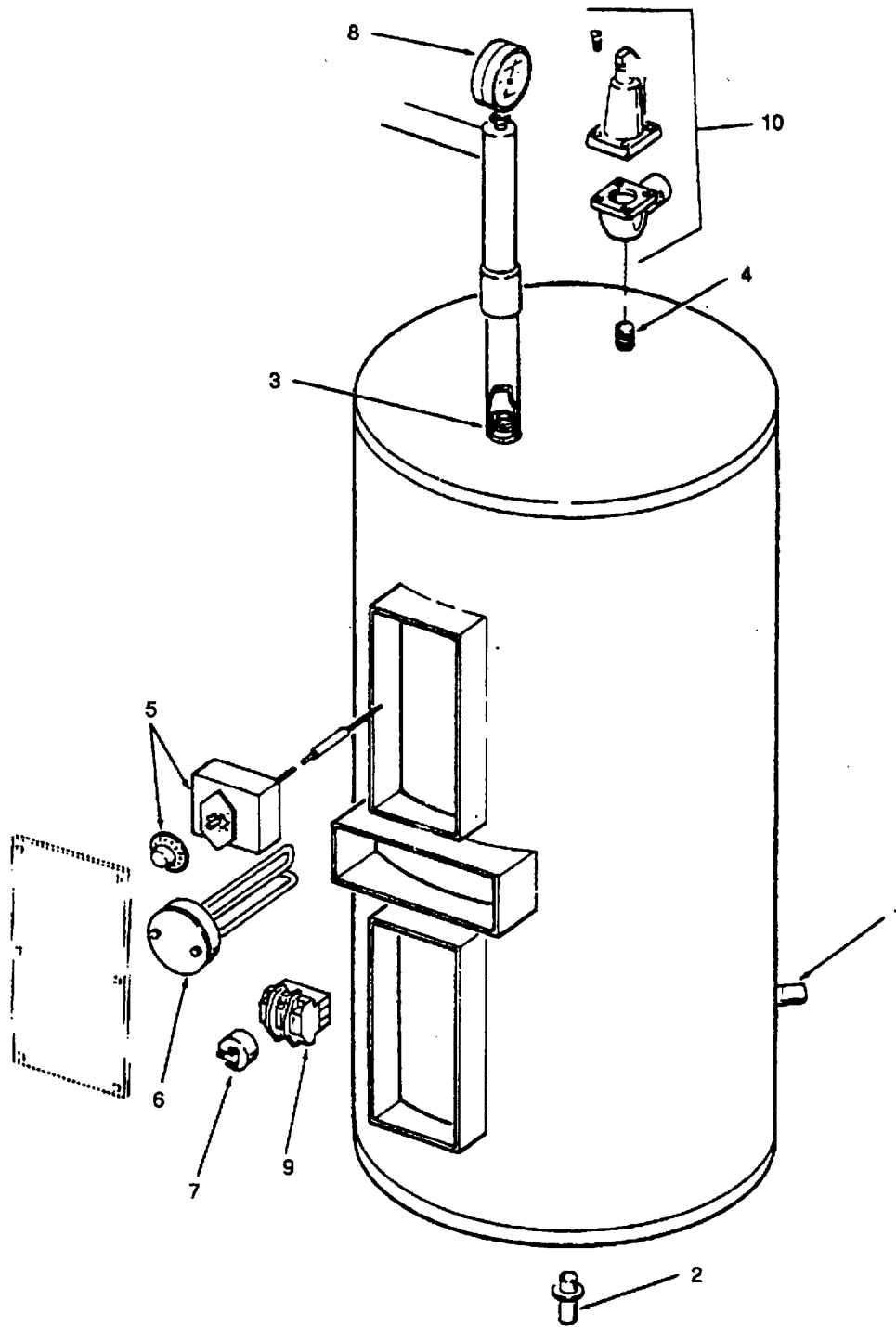

Figure 498. Water Heater.

## SECTION II

TM 55-1905-220-20P

(1) ITEM NO	(2) SMR CODE	(3) CAGEC	(4) PART NUMBER	(5) DESCRIPTION AND USABLE ON CODES(UOC)	(6) QTY
<b>GROUP 19 TANKS AND VOIDS</b>					
<b>FIG. 498 WATER HEATER</b>					
	XDCZZ	19857	68-1011	HEATER WATER ELECTRIC 50 GALLON..... 440 VAC.....	1
1	XDCZZ	19857	68-1011-3	INLET COLD WATER ¾ MPT BRASS .....	1
2	XDCZZ	19857	68-1011-4	OUTLET DRAIN ¾ MPT COPPER..... SILICON.....	1
3	XDCZZ	19857	68-1011-6	OUTLET HOT WATER ¾ FPT BRASS .....	1
4	XDCZZ	19857	M374A	OUTLET RELIEF VALVE .....	1
5	XDCZZ	77857	DIA-Z-52162-006	SWITCH THERMOSTATIC .....	2
6	PACZZ	19857	3-38682	HEATING ELEMENT, ELE COPPER UPPER .....	2
				AND LOWER .....	
7	XDCZZ	04009	8163	SWITCH ON-OFF WATER .....	2
8	XDCZZ	81349	MIL-I-17244	THERMOMETER STEM 30 TO 140 DEGREE .....	1
9	XDCZZ	23826	41NB30AH	CONTACTOR MAGNETIC A-C .....	2
10	PACZZ	19857	M374A-¾M55PSI	VALVE, RELIEF, PRESSU IN BRONZE..... RELIEF SET AT 55 PSI FURNISHED W/ WATER HEATE .....	1

END OF FIGURE



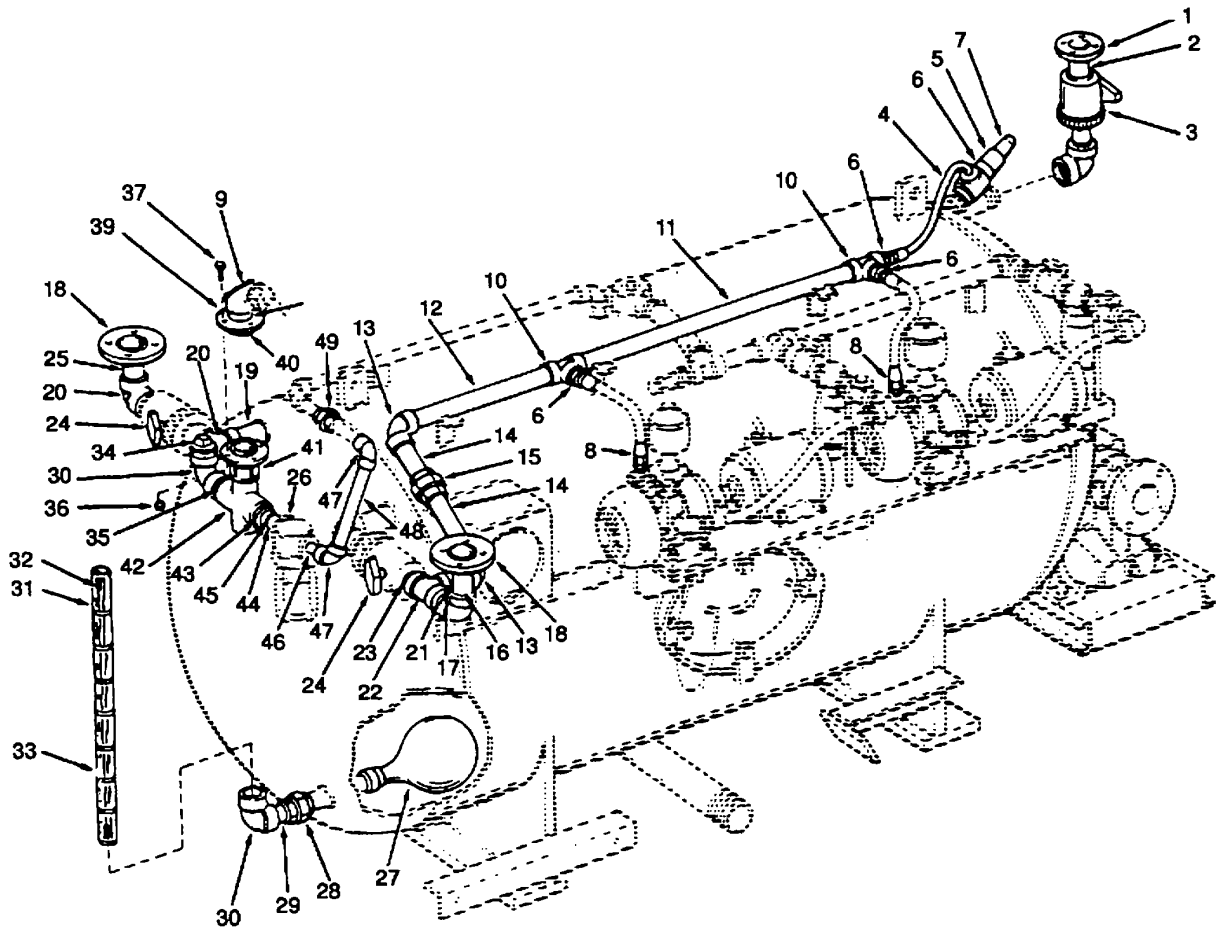

Figure 499. Sewage Tank Piping (Sheet 1 of 2).

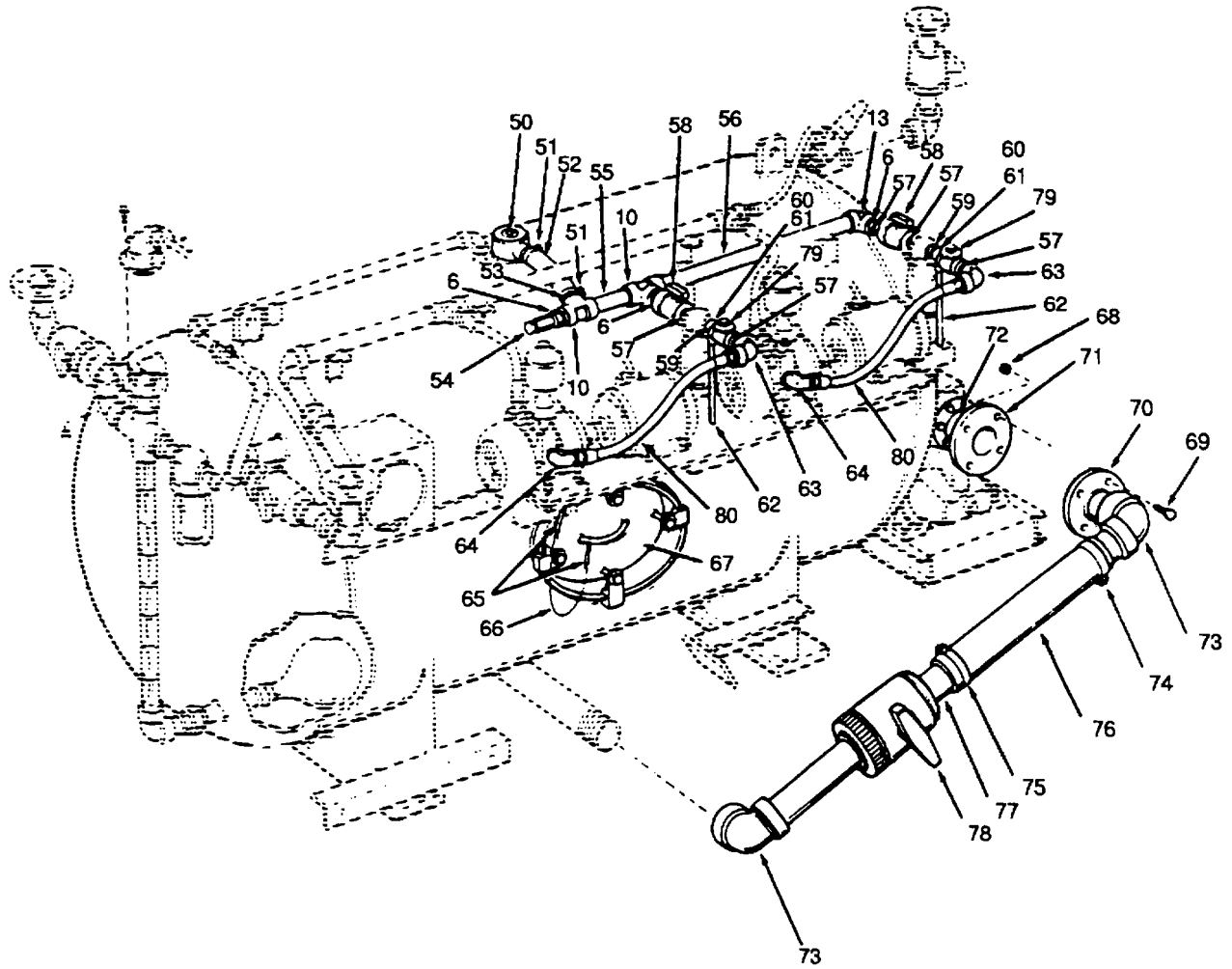

Figure 499. Sewage Tank Piping (Sheet 2 of 2).

## SECTION II

TM 55-1905-220-20P

(1) ITEM NO	(2) SMR CODE	(3) CAGEC	(4) PART NUMBER	(5) DESCRIPTION AND USABLE ON CODES(UOC)	(6) QTY
				<b>GROUP 19 TANKS AND VOIDS</b>	
				<b>FIG. 499 SEWAGE TANK PIPING</b>	
	XDCHH	98523	M20149	TANK ASSEMBLY VACUUM COLLECTION W/..... DISCHARGE PUMP AND AIR SYS PUMPS (REF TO FIG 325 AND 332 FOR PUMP COMPONENTS).....	1
4	PCCZZ	98523	A149B014	HOSE ASSEMBLY, NONME INCH.....	3
36	PACZZ	96906	MS51922-1	NUT, SELF-LOCKING, HE .....	4
37	PACZZ	96906	MS16997-64	SCREW, CAP, SOCKET .....	4
40	PCCZZ	98523	B149B099	PLUG .....	1
51	PACZZ	96906	MS35842-15	CLAMP, HOSE .....	2
52	PCCZZ	98523	A149B012	HOSE, NONMETALLIC ID X 10 INCH..... LONG RATED FOR 28 INCH VACUUM(MERCURY).....	1
61	XDCZZ	98523	Z149B023	LINER RUBBER 1/16 X .....	2
65	PACZZ	99862	CL6F	FERRULE, WIRE ROPE .....	2
66	XDCZZ	99862	CL-4-C-30	ROPE, WIRE.....	1
67	XDCZZ	13871	11X 15 TYPE MC-4 1/2X4 RING SEC	MANWAY ASSEMBLY4 BOLT CLAMP W/ .....	1
68	PACZZ	96906	MS51922-49	NEOPRENE SEAL .....	4
69	PACZZ	96906	MS90725-169	NUT, SELF-LOCKING, HE .....	4
70	XDCZZ	80712	659-3-150PSI	SCREW, CAP, HEXAGON .....	4
74	XDCZZ	98523	Z149B037	GASKET INCH.....	1
75	PCCZZ	98523	Z149B087	CLAMP, HOSE INCH OD HOSE .....	2
79	PACZZ	97028	550093	HOSE, NONMETALLIC ID X 22 INCH LONG .....	1
80	PCCZZ	98523	A149B017	VALVE, CHECK .....	2
				HOSE ASSEMBLY .....	2

END OF FIGURE

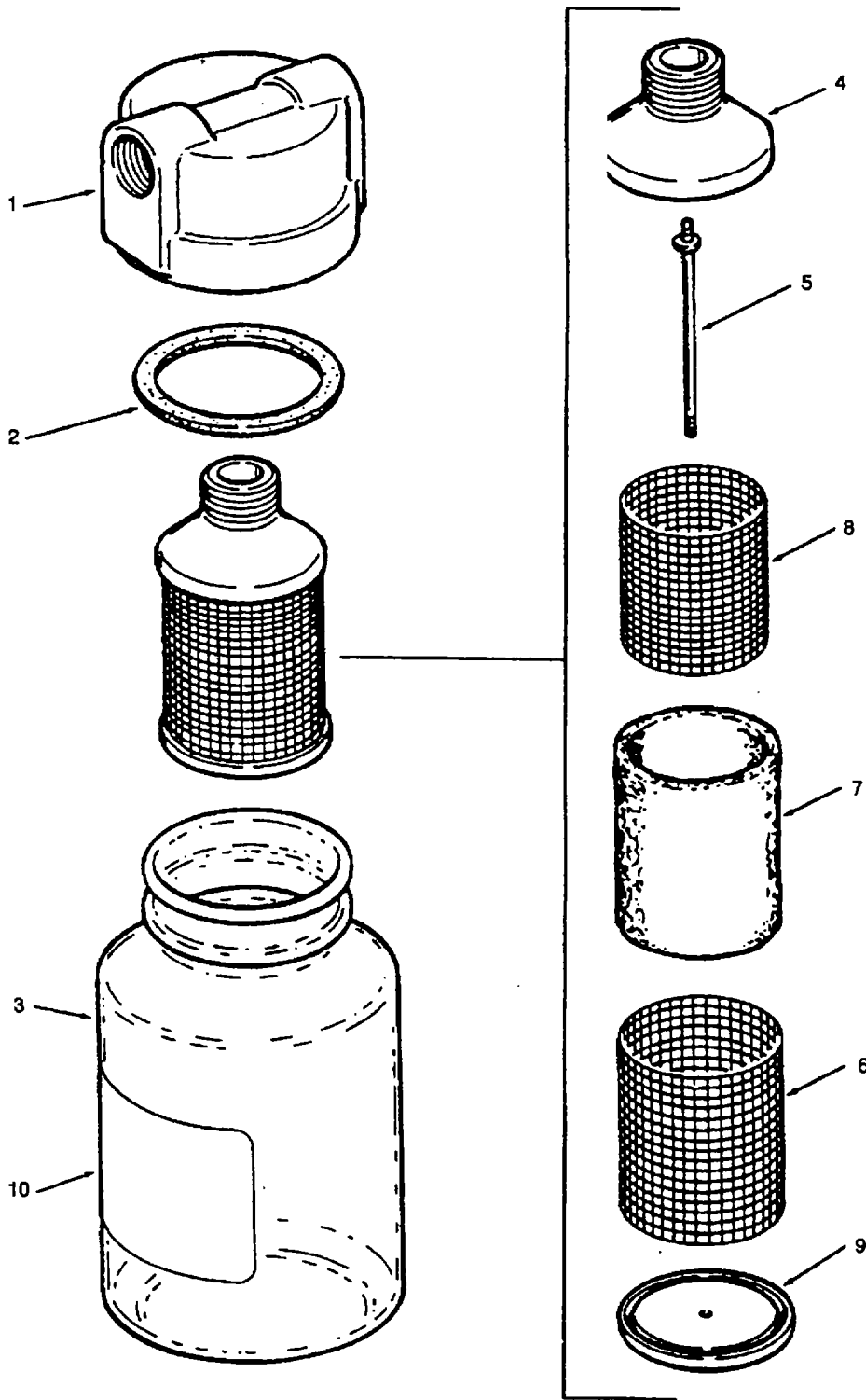

Figure 500. Filter Assembly.

(1) ITEM NO	(2) SMR CODE	(3) CAGEC	(4) PART NUMBER	(5) DESCRIPTION AND USABLE ON CODES(UOC)	(6) QTY
<b>GROUP 19 TANKS AND VOIDS</b>					
<b>FIG. 500 FILTER ASSEMBLY</b>					
	XDCZZ	24123	AA900J	FILTER ASSEMBLY 3/4 .....	2
1	XDCZZ	24123	AV901	COVER FILTER ZINC .....	1
2	PCCZZ	24123	AA405	WASHER, FLAT SYNTHETIC RUBBER .....	1
3	PACZZ	24123	AA401	JAR, SCREW CAP .....	1
4	XDCZZ	24123	AC392	COUPLING FILTER ALUMINUM .....	1
5	XDCZZ	24123	AA729	BOLT CENTER FILTER .....	1
6	XDCZZ	24123	AA907	SCREEN FILTER OUTER .....	1
7	PACZZ	24123	D344B	FILTER ELEMENT, FLUI .....	1
8	XDCZZ	24123	AA907A	SCREEN FILTER INNER .....	1
9	XDCZZ	24123	AC394A	CAP ASSEMBLY END ALUMINUM .....	1
10	XDCZZ	24123	AB678	DECAL INSTRUCTION FILTER .....	1

END OF FIGURE

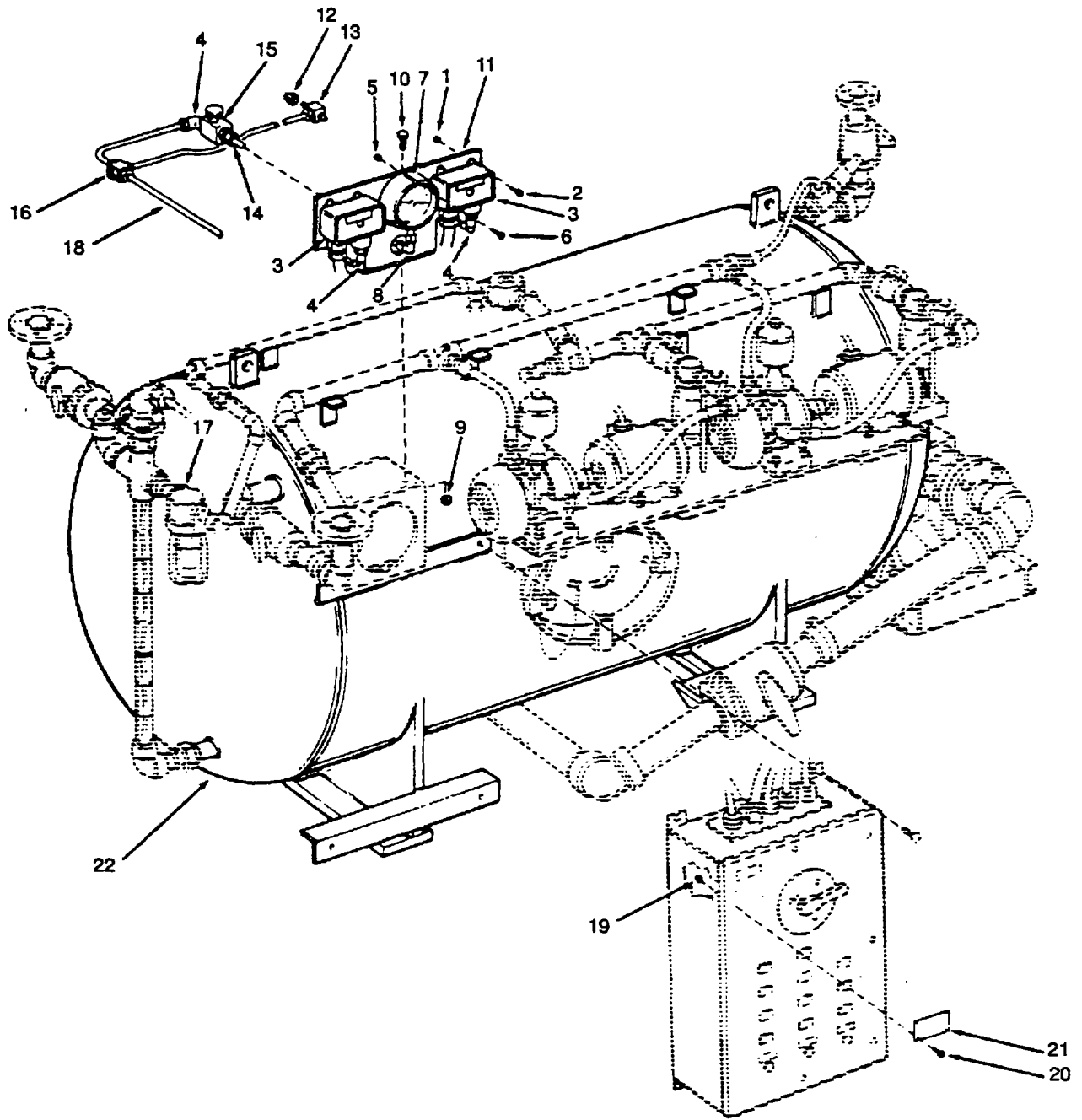

Figure 501. Sewage Tank and Gages.

## SECTION II

TM 55-1905-220-20P

(1) ITEM NO	(2) SMR CODE	(3) CAGEC	(4) PART NUMBER	(5) DESCRIPTION AND USABLE ON CODES(UOC)	(6) QTY
<b>GROUP 19 TANKS AND VOIDS</b>					
<b>FIG. 501 SEWAGE TANK AND GAGES</b>					
1	PACZZ	96906	MS51922-1	NUT, SELF-LOCKING, HE .....	6
2	PACZZ	96906	MS90725-8	SCREW, CAP, HEXAGON H.....	6
3	PACZZ	19278	222-1385NA1	SWITCH, PRESSURE DOUBLE POLE .....	2
				SINGLE THROW 2 NO CONTACTS RANGE 30IN TO 20PSI 1/4 NPT FEM CONN CONTACTS OPEN AT 16IN AND CLOSE AT 14IN .....	
4	XDCZZ	30780	4-4CBTX-S	ELBOW 90 DEGREE 1/4 INCH TUBE 37 .....	3
				DEGREE FLARE .....	
5	PACZZ	96906	MS51865-5C	NUT, SELF-LOCKING, CA HEX HEAD .....	3
6	PACZZ	96906	MS16997-34	SCREW, CAP, SOCKET HEAD .....	3
7	XDCZZ	98523	Z149B058	GAGE, COMPOUND PRESS .....	1
				VACUUM COMPOUND 4 INCH DIAL 30 INCH - 0-60 PSI RANGE 1/4 MALE NPT BOTTOM CONNECTION .....	
8	XDCZZ	30780	4-4DBTX-S	ELBOW FEMALE 1/4 NPT X 1/4 TUBE .....	1
				37 DEGREE FLARE STL.....	
9	XDCZZ	98523	C720038C000	NUT SELF LOCKING HEAVY HEX 3/8-16 .....	2
				UNC-2	
10	PACZZ	96906	MS90725-62	SCREW, CAP, HEXAGON H.....	2
12	XDCZZ	30780	4FNTEX-S	CAP TUBE END 1/4 INCH TUBE 37 .....	1
				DEGREE FLARE STEEL.....	
13	XDCZZ	30780	4JBTX-S	TEE UNION 1/4 INCH TUBE 37 DEGREE .....	1
				FLARE STEEL .....	
14	XDCZZ	30780	4-4FBTX-S	CONNECTOR MALE 1/4MPT X 1/4 TUBE .....	1
				37 DEG FLARE STL.....	
15	XDCZZ	18034	B-4J4	VALVE BRASS 1/4FPT X 1/4 FPT .....	1
16	XDCZZ	30780	4KBTX-S	CROSS UNION 1/4 TUBE 37 DEGREE .....	1
				FLARE STEEL .....	
17	XDCZZ	30780	4-4GBTX-S	CONNECTOR FEMALE 1/4NPT X 1/4 .....	1
				TUBE 37 DEGREE .....	
18	XDCZZ	98523	Z149B068	TUBE COPPER 1/40D X .....	1
19	PACZZ	96906	MS21044N06	NUT, SELF-LOCKING, HE SELF-LOCKING .....	4
20	PACZZ	96906	MS35206-228	SCREW, MACHINE.....	4
21	XDCZZ	98523	B149B129	PLATE IDENTIFICATION JERED .....	1

END OF FIGURE

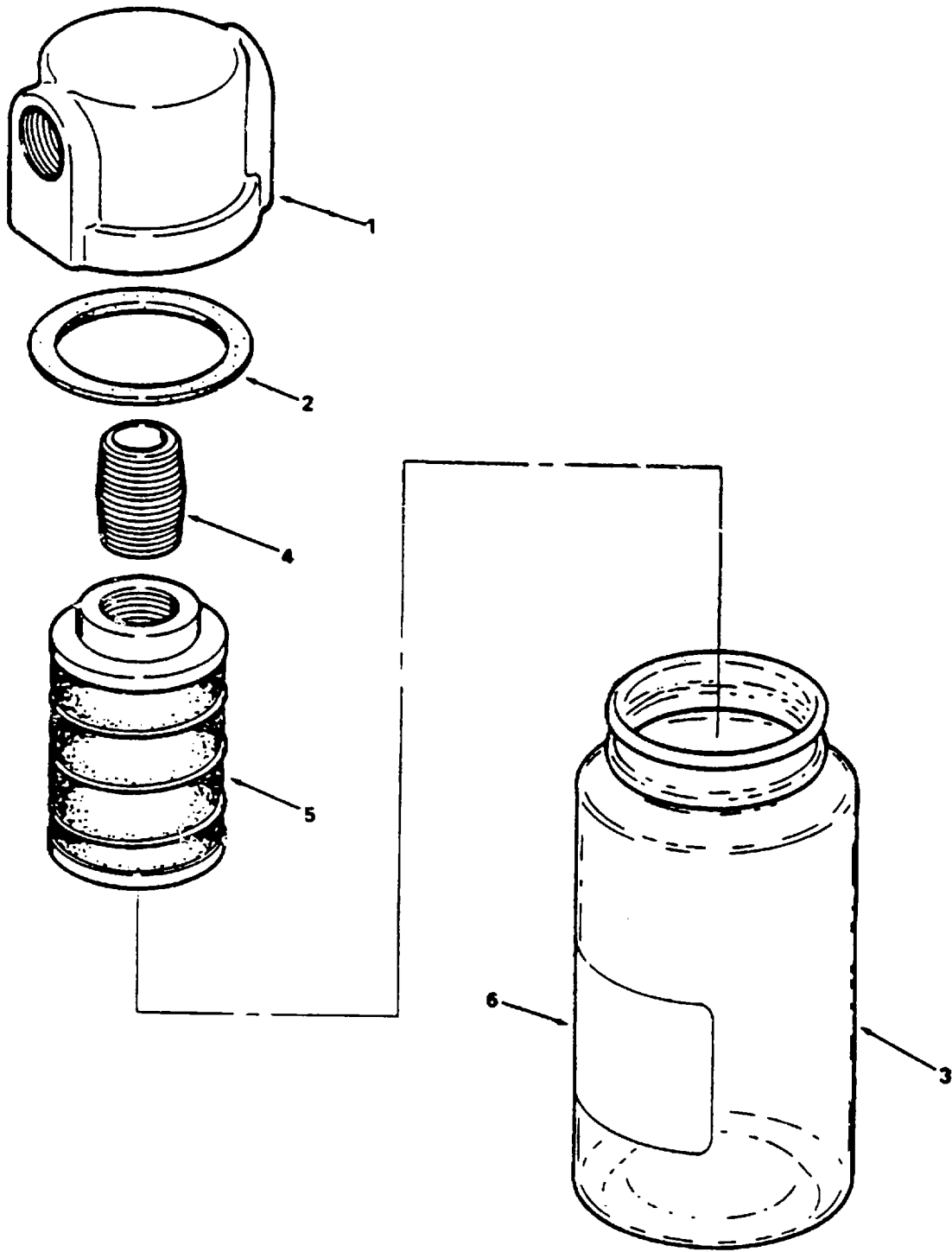

Figure 502. Filter/Muffler Assembly.



SECTION II

TM 55-1905-220-20P

(1) ITEM NO	(2) SMR CODE	(3) CAGEC	(4) PART NUMBER	(5) DESCRIPTION AND USABLE ON CODES(UOC)	(6) QTY
<b>GROUP 19 TANKS AND VOIDS</b>					
<b>FIG. 502 FILTER/MUFFLER ASSEMBLY</b>					
	PACZZ	24123	AD560	FILTER, FLUID ASSEMBLY 2 QUART 50.....	1
				MICRON.....	
1	XDCZZ	24123	AD561A	COVER FILTER ALUMINUM.....	1
2	PACZZ	14153	01705	GASKET.....	1
3	PACZZ	24123	AD563A	JAR .....	1
4	XDCZZ	24123	BA753	NIPPLE STEEL 2 INCH.....	1
5	PACZZ	24123	AD750	VANE SET, ROTARY .....	
6	XDCZZ	24123	AB678	DECAL FILTER (PAPER).....	1
END OF FIGURE					

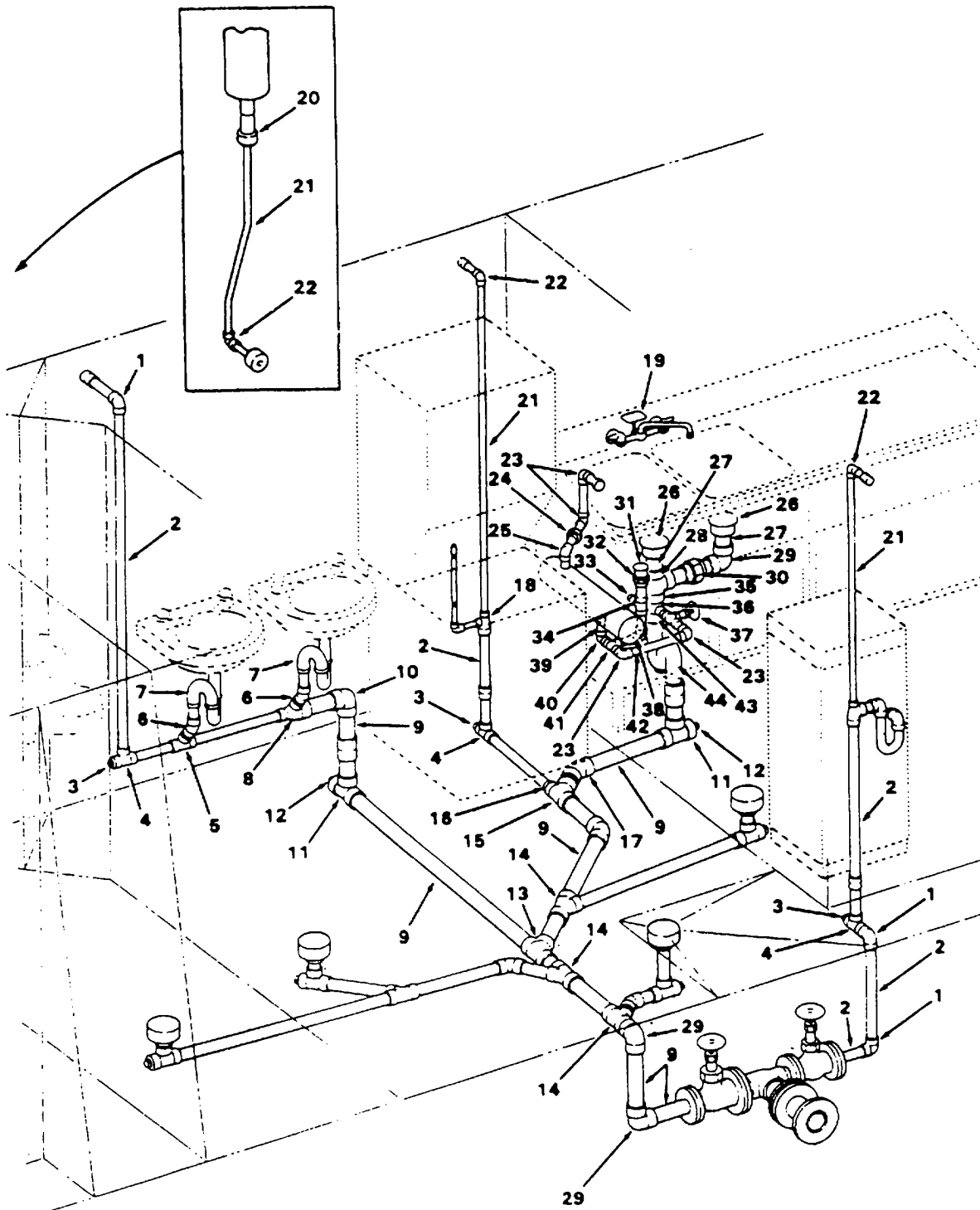

Figure 503. Sanitary Drain System (Sheet 1 of 2).

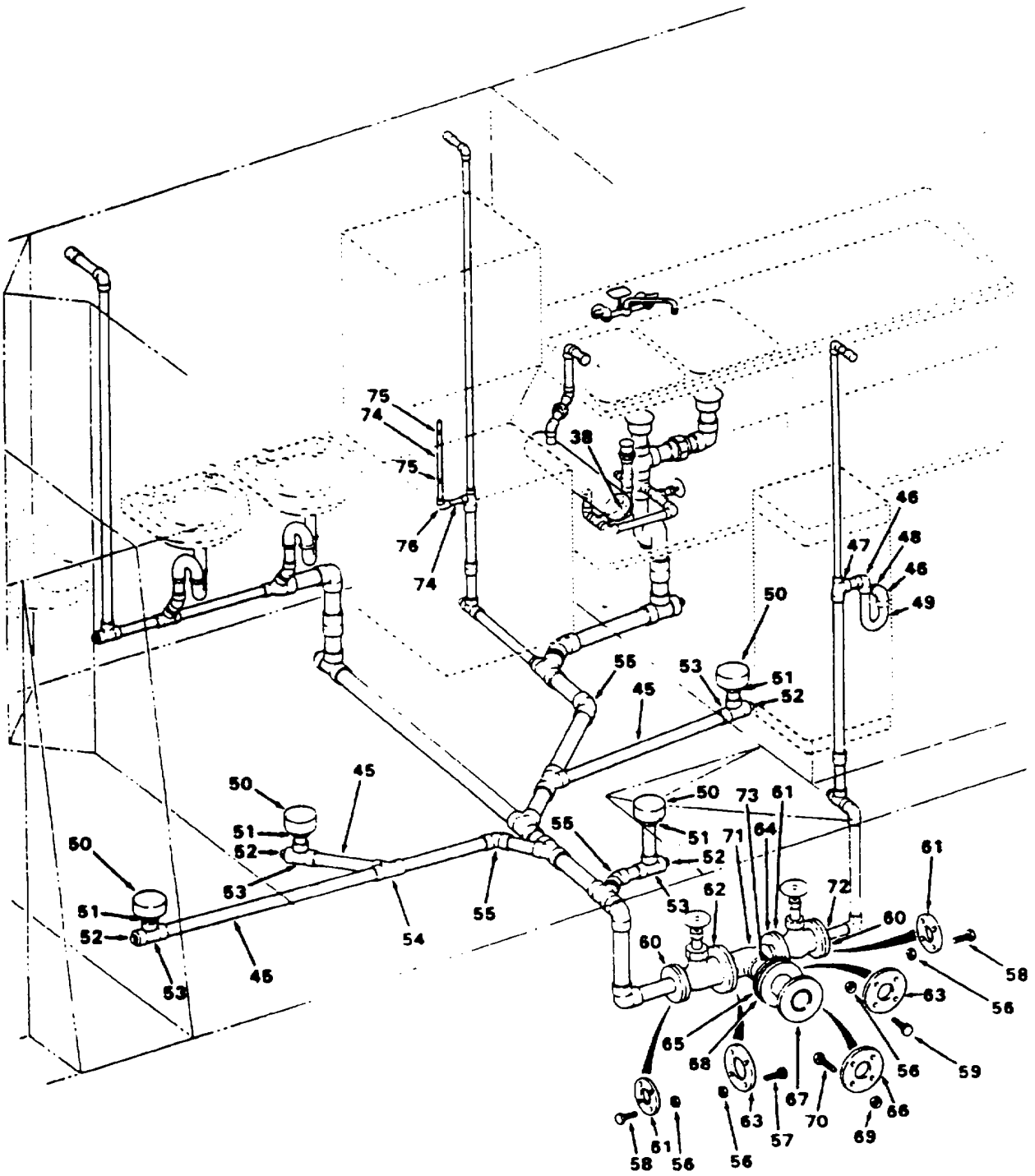

Figure 503. Sanitary Drain System (Sheet 2 of 2)

SECTION II

TM 55-1905-220-20P

(1) ITEM NO	(2) SMR CODE	(3) CAGEC	(4) PART NUMBER	(5) DESCRIPTION AND USABLE ON CODES(UOC)	(6) QTY
<b>GROUP 20 PLUMBING AND DECK DRAINS</b>					
<b>FIG. 503 SANITARY DRAIN SYSTEM</b>					
19	XDCZZ	21823	8-73-A	FAUCET DOUBLE SINK .....	1
56	PACZZ	96906	MS51967-21	NUT, PLAIN, HEXAGON .....	20
57	PACZZ	96906	MS90725-166	SCREW, CAP, HEXAGON .....	4
58	PACZZ	96906	MS90725-165	SCREW, CAP, HEXAGON .....	12
59	PACZZ	96906	MS90725-168	SCREW, CAP, HEXAGON .....	4
61	XDCZZ	98042	505-4661588-J4	GASKET FLANGE RUBBER 2 X 1/16 INCH.....	3
				THK.....	
63	XDCZZ	98042	505-4661588-J5	GASKET RUBBER 3 X 1/16 INCH THK.....	3
69	PACZZ	96906	MS51967-21	NUT, PLAIN, HEXAGON .....	4
70	PACZZ	96906	MS90725-168	SCREW, CAP, HEXAGON .....	4
75	PACZZ	96906	MS35842-12	CLAMP, HOSE .....	2

END OF FIGURE

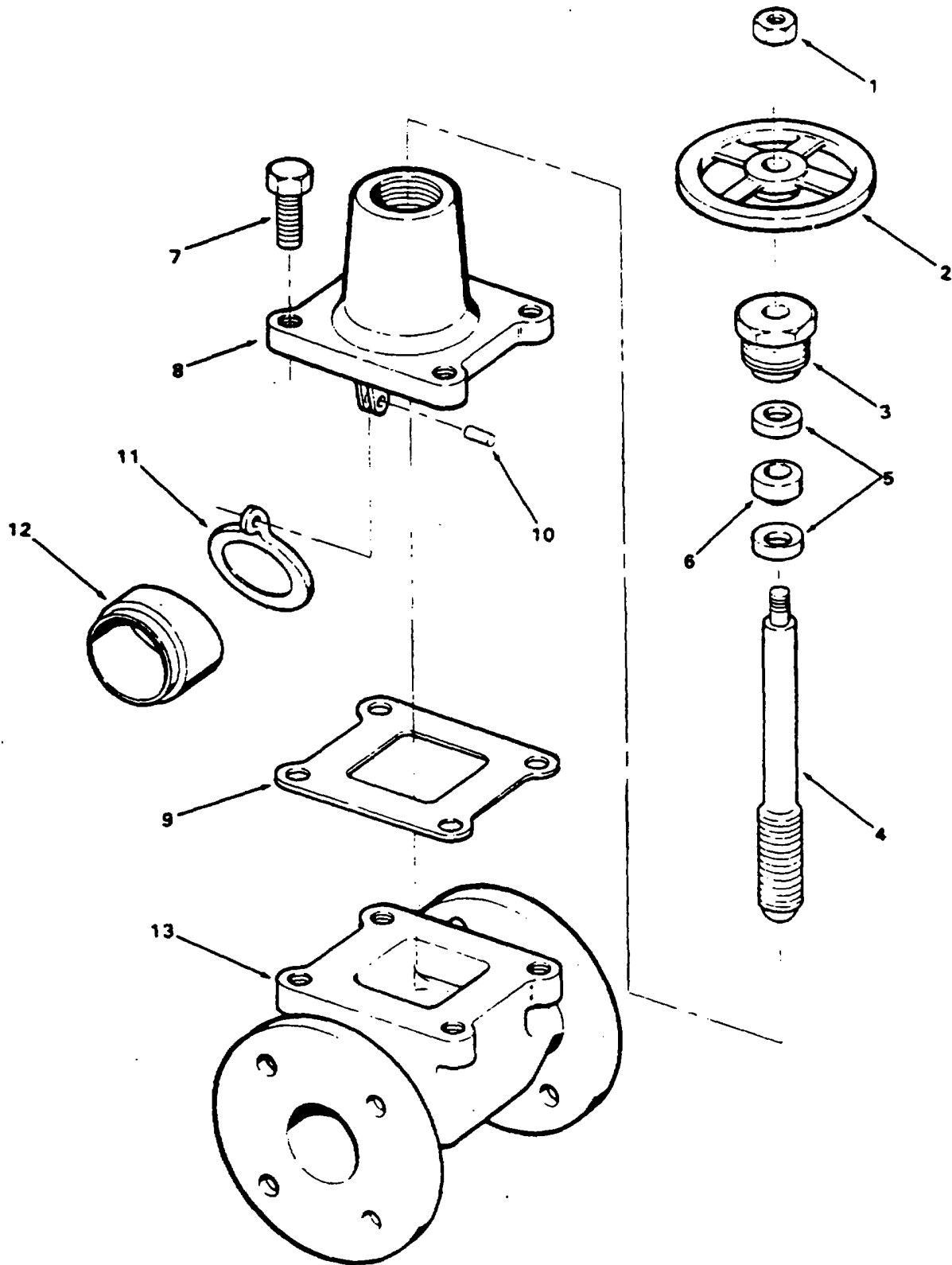

Figure 504. Scupper Valve

## SECTION II

TM 55-1905-220-20P

(1) ITEM NO	(2) SMR CODE	(3) CAGEC	(4) PART NUMBER	(5) DESCRIPTION AND USABLE ON CODES(UOC)	(6) QTY
<b>GROUP 20 PLUMBING AND DECK DRAINS</b>					
<b>FIG. 504 SCUPPER VALVE</b>					
	XDCHH	06546	SS507-2/2	VALVE SCUPPER FLANGED 180 DEGREE 2..... INCH .....	1
1	PACZZ	96906	MS51967-8	NUT, PLAIN, HEXAGON .....	1
2	XDCZZ	06546	SS507-2/2-4	HANDWHEEL SCUPPER VALVE .....	1
3	XDCZZ	06546	SS507-2/2-6	NUT GLAND BRONZE SCUPPER VALVE .....	1
				BRONZE .....	
4	XDCZZ	06546	SS507-2/2-5	STEM SCUPPER VALVE MONEL.....	1
5	XDCZZ	06546	SS507-2/2-7	GLAND SCUPPER VALVE.....	2
6	XDCZZ	06546	SS507-2/2-8	PACKING, SCUPPER VALVE FLAX .....	1
7	PACZZ	96906	MS35309-409	SCREW, CAP, HEXAGON H BRASS.....	4
8	XDCZZ	06546	SS507-2/2-2	BONNET SCUPPER VALVE BRONZE.....	1
9	PCCZZ	06546	SS507-2/2-9	GASKET.....	1
10	XDCZZ	06546	SS507-2/2-10	PIN 2-5/8 LG MONEL.....	1
11	XDCZZ	06546	SS507-2/2-3	FLAP SCUPPER VALVE BRONZE .....	1
12	XDCZZ	06546	SS507-2/2-12	SLEEVE VALVE BRONZE .....	1

END OF FIGURE

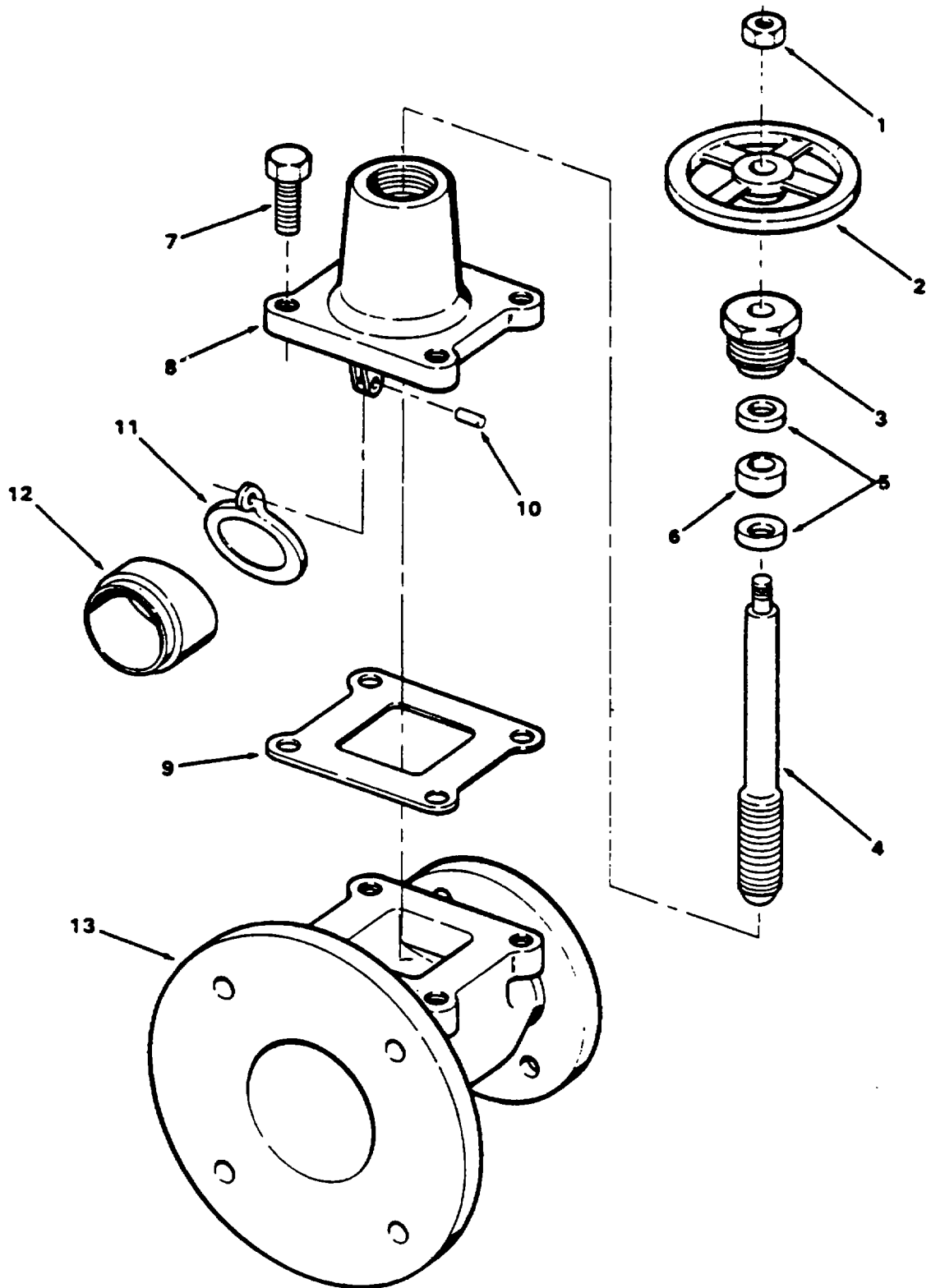

Figure 505. Scupper Valve

## SECTION II

TM 55-1905-220-20P

(1) ITEM NO	(2) SMR CODE	(3) CAGEC	(4) PART NUMBER	(5) DESCRIPTION AND USABLE ON CODES(UOC)	(6) QTY
<b>GROUP 20 PLUMBING AND DECK DRAINS</b>					
<b>FIG. 505 SCUPPER VALVE</b>					
	XDCHH	06546	SS507-2/3	VALVE SCUPPER FLANGED 180 DEGREE.....	1
				2X3 INCH	
1	PACZZ	96906	MS51967-8	NUT, PLAIN, HEXAGON .....	1
2	XDCZZ	06546	SS507-2/3-4	HANDWHEEL SCUPPER VALVE .....	1
3	XDCZZ	06546	SS507-2/3-6	NUT GLAND BRONZE SCUPPER VALVE .....	1
				BRONZE .....	
4	XDCZZ	06546	SS507-2/3-5	STEM SCUPPER VALVE MONEL.....	1
5	XDCZZ	06546	SS507-2/3-7	GLAND SCUPPER VALVE.....	2
6	XDCZZ	06546	SS507-2/3-8	PACKING, SCUPPER VALVE FLAX .....	1
7	PACZZ	96906	MS35309-409	SCREW, CAP, HEXAGON H BRASS.....	4
8	XDCZZ	06546	SS507-2/3-2	BONNET SCUPPER VALVE BRONZE.....	1
9	XDCZZ	06546	SS507-2/3-9	GASKET.....	1
10	XDCZZ	06546	SS507-2/3-10	PIN 1/4 INCH DIA X 2-5/8 LG MONEL.....	1
11	XDCZZ	06546	SS507-2/3-3	FLAP SCUPPER VALVE BRONZE .....	1
12	XDCZZ	06546	SS507-2/3-12	SLEEVE VALVE BRONZE .....	1

END OF FIGURE



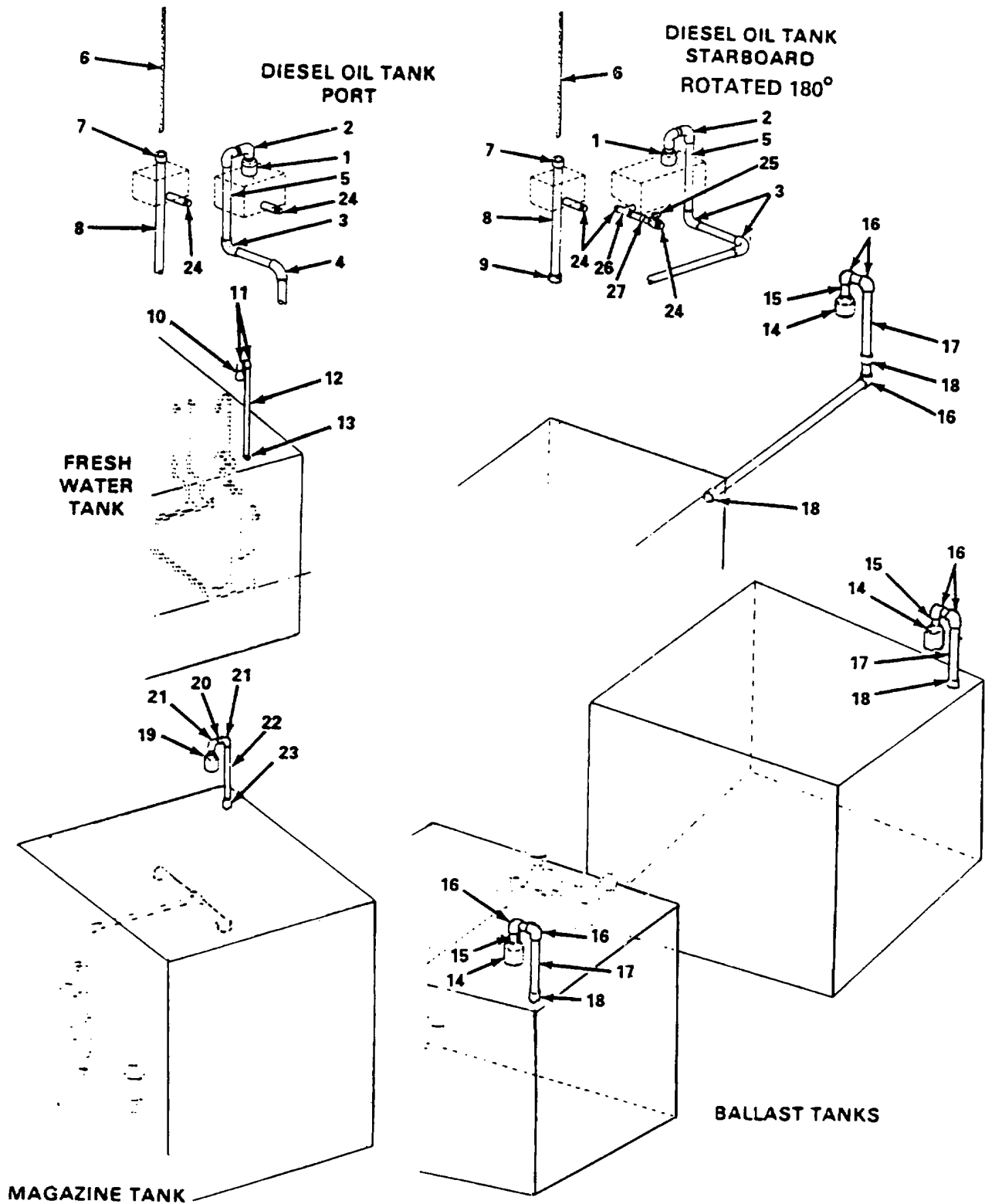

Figure 506. Vents and Sounding Tubes.

SECTION II

TM 55-1905-220-20P

(1) ITEM NO	(2) SMR CODE	(3) CAGEC	(4) PART NUMBER	(5) DESCRIPTION AND USABLE ON CODES(UOC)	(6) QTY
<b>GROUP 21 VENTS AND SOUNDING TUBES</b>					
<b>FIG. 506 VENTS AND SOUNDING TUBES</b>					
1	XDCZZ	79128	908-W	VALVE BALL VENT 2-1/2 INCH CAST .....	2
6	XDCZZ	26741	1290S F/590	STL DIES OIL STORAGE TANK VENT .....	2
14	XDCZZ	79128	1750T-B 3INCH	TAPE SOYNDING OB.....	2
				VALVE INVERTED VENT BALLAST TANK.....	3
				VENT AND OVERFLOW .....	
19	XDCZZ	79128	1750T-B 1-1/2INC H	VALVE INVERTED VENT.....	1
END OF FIGURE					

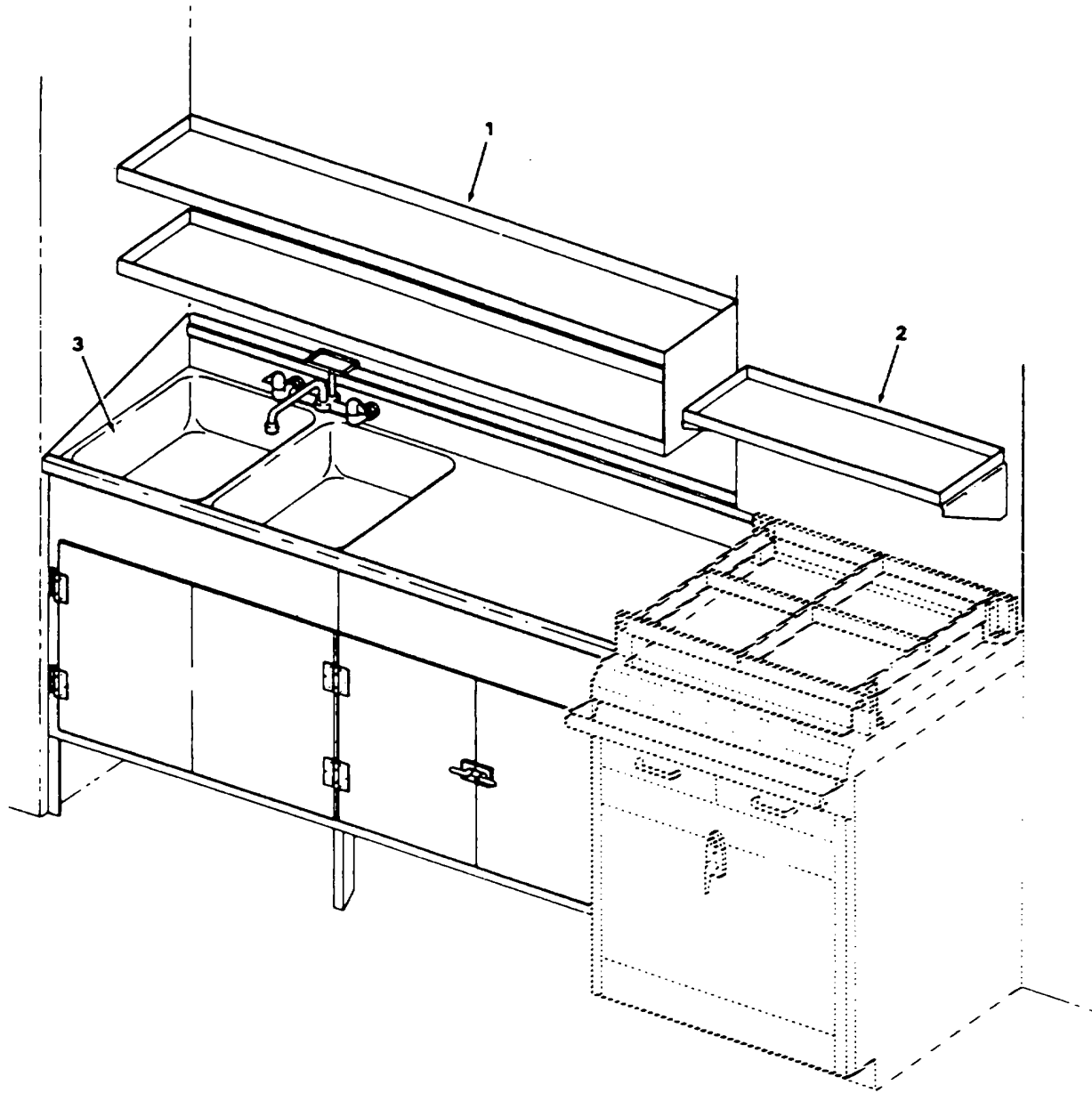

Figure 507. Furniture - Galley and Mess Room (Sheet 1 of 2)

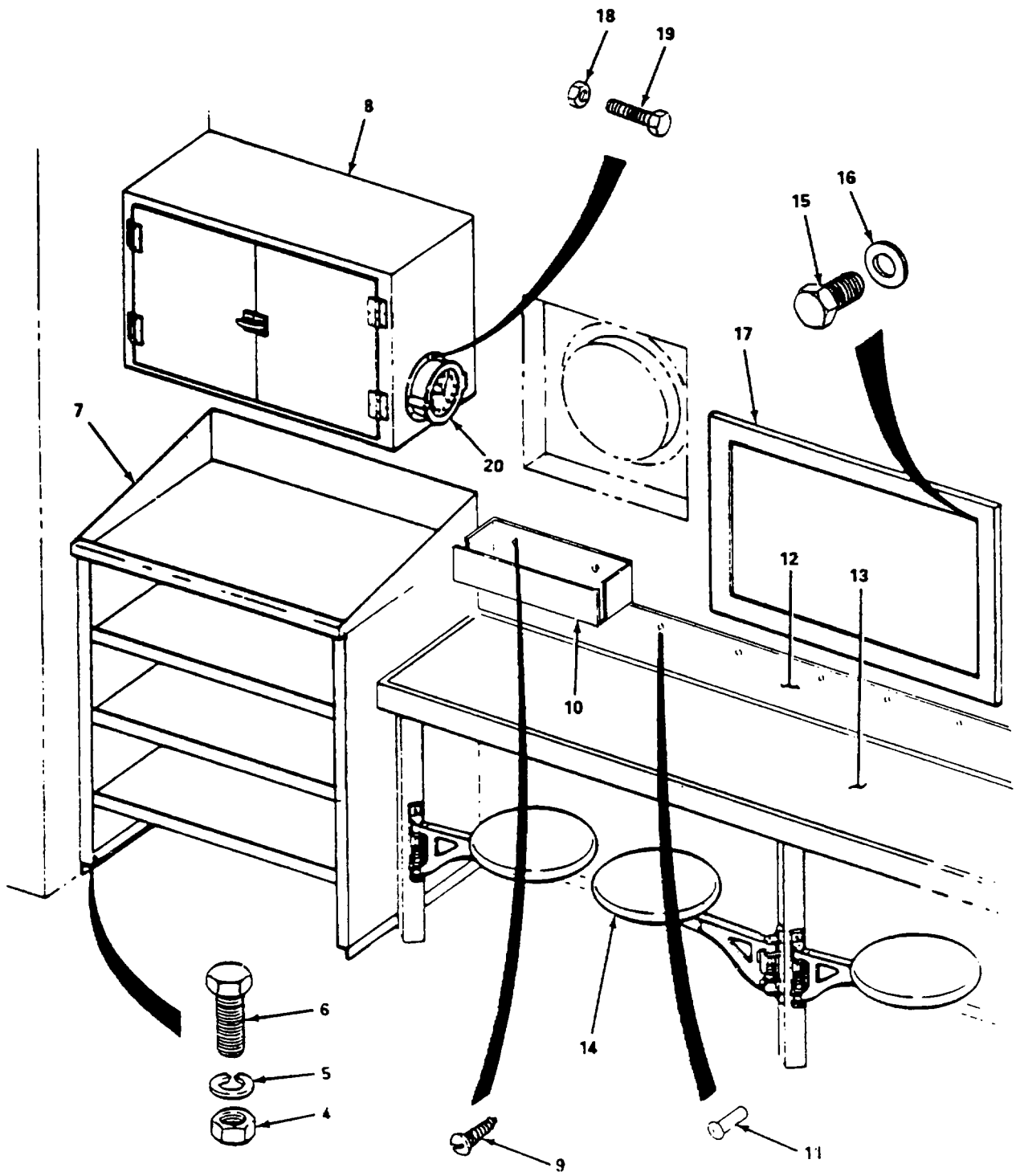

Figure 507. Furniture - Galley and Mess Room (Sheet 2 of 2).

## SECTION II

TM 55-1905-220-20P

(1) ITEM NO	(2) SMR CODE	(3) CAGEC	(4) PART NUMBER	(5) DESCRIPTION AND USABLE ON CODES(UOC)	(6) QTY
<b>GROUP 22 HULL AND OUTFIT</b>					
<b>FIG. 507 FURNITURE-GALLEY AND MESS ROOM</b>					
4	PACZZ	96906	MS51967-9	NUT, PLAIN, HEXAGON .....	4
5	PACZZ	96906	MS35338-46	WASHER, LOCK.....	4
6	PACZZ	96906	MS90725-60	SCREW, CAP, HEXAGON H.....	4
9	PACZZ	96906	MS24629-46	SCREW, TAPPING THD CUTTING, TYPE D, .....	6
14	XDCZZ	71739	31A SPECIAL	NO. 10-24 X 1/2INL, STL CD PL.....	6
15	XDCZZ	80064	612-4661621-2	SEATS MESS HINGED SPRING LOADED 13 .....	6
16	PACZZ	96906	MS27183-13	IN DIA SIMILAR TO NAVSHIPS NO S3402- 673278 .....	4
17	XDCZZ	80064	S3209-638101	SCREW CAP HEX HEAD SELF-TAPPING 3/ .....	4
18	PACZZ	96906	MS35649-282	8X3/4 STL .....	4
19	PACZZ	96906	MS35206-246	WASHER, FLAT.....	1
20	XDCZZ	81349	TYPEBSIZE6INCH	BOARD BULLETIN TYPE.....	18
				NUT, PLAIN, HEXAGON .....	18
				SCREW, MACHINE HEAD.....	18
				CLOCK, MARINE, MECHAN TYPE B 6 INCH .....	6
				SIZE CLOCKS LOCATED IN GALLEY, PILOT HOUSE, OFFICERS STATEROOM, CREW BERTHING SPACE AND ENGINE ROOMS	

END OF FIGURE

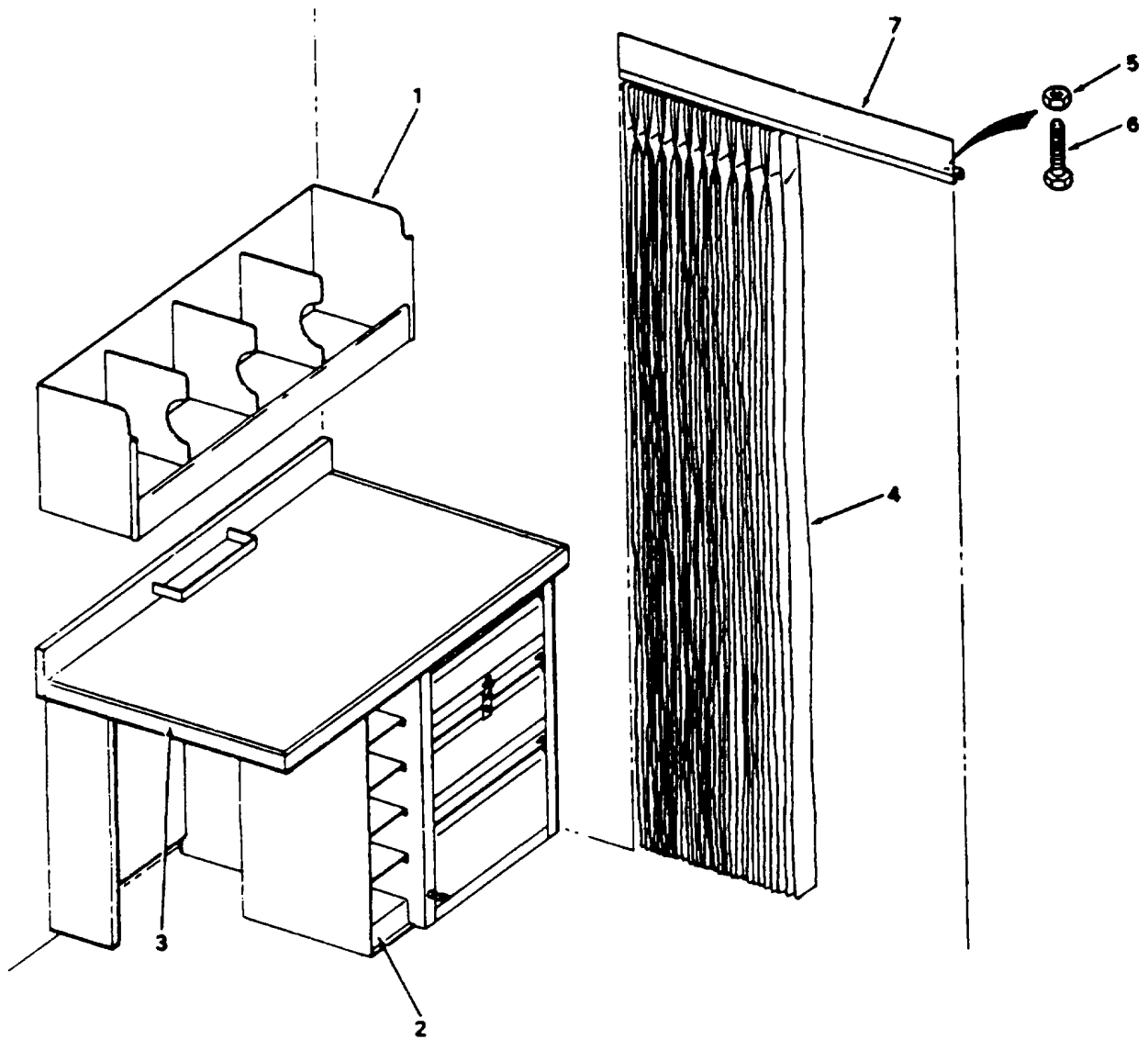

Figure 508. Furniture - Pilot House and Deck House Top (Sheet 1 of 3)

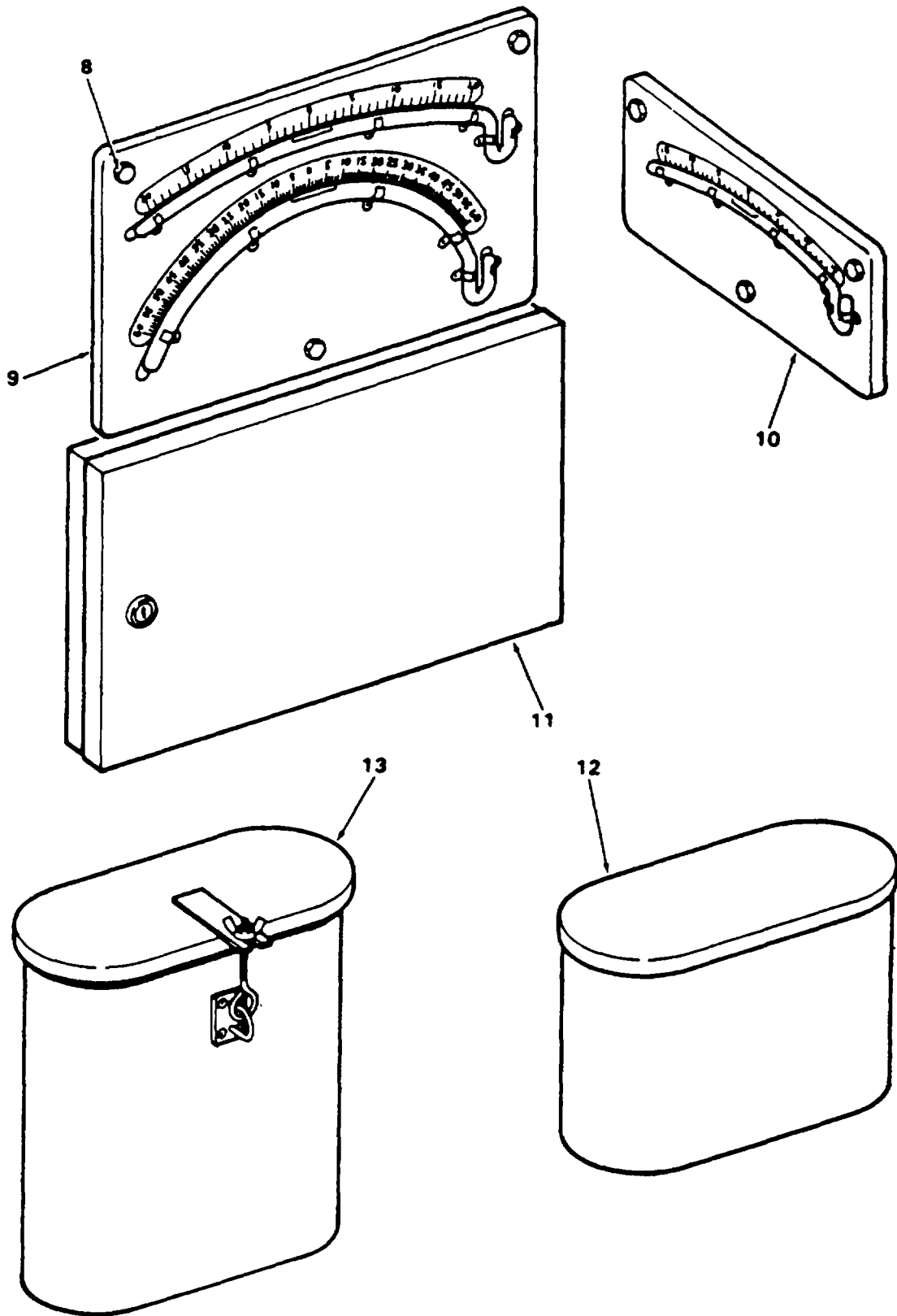

Figure 508. Furniture - Pilot House and Deck House Top (Sheet 2 of 3)

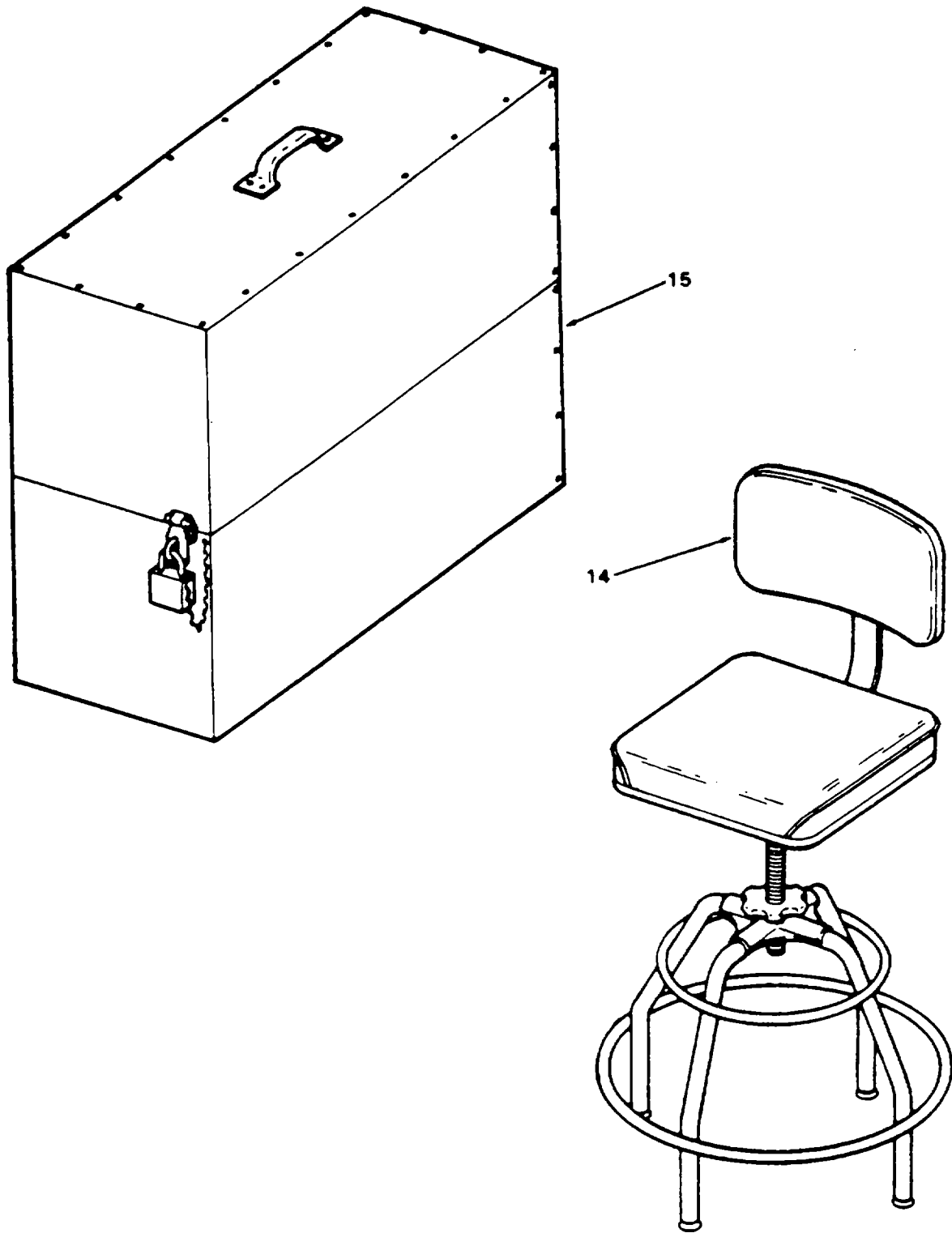

Figure 508. Furniture - Pilot House and Deck House Top (Sheet 3 of 3)



## SECTION II

TM 55-1905-220-20P

(1) ITEM NO	(2) SMR CODE	(3) CAGEC	(4) PART NUMBER	(5) DESCRIPTION AND USABLE ON CODES(UOC)	(6) QTY
<b>GROUP 22 HULL AND OUTFIT</b>					
<b>FIG. 508 FURNITURE-PILOT HOUSE AND DECKTOP</b>					
1	XDCZZ	80064	805-1749061MOD	BOOKRACK 30 INCH TYPE C.....	1
2	XDCZZ	80064	612-4661620-10	RACK CHART WITH SLOTS .....	1
4	XDCZZ	80064	612-4661620-21	CURTAIN LIGHT-PROOF FIRE RESISTANT.....	1
				MATERIAL INCLUDES INSTALLATION AND SECURING MATERIAL.....	
5	PACZZ	96906	MS35649-202	NUT, PLAIN, HEXAGON .....	6
6	PACZZ	96906	MS35206-263	SCREW, MACHINE HEAD.....	6
7	XDCZZ	75349	SERIES 9046	ROD CURTAIN 4 FEET 6 IN LG.....	1
8	XDCZZ	80064	612-4661621-7	SCREW ROUND HEAD SELF-TAPPING NO.....	12
				10 X 1 TYPE.....	
9	XDCZZ	81349	MILC20061TYPE1	CLINOMETER, SHIP LOCATED IN PILOT.....	2
				HOUSE AND ENGINE ROOM.....	
10	XDCZZ	34356	TYPE 11	CLINOMETER LOCATED IN PILOT HOUSE .....	2
				AND ENGINE ROOM .....	
11	XDCZZ	80064	612-4661620-53	LOCKER 60-KEY SIMILAR TO NAVSHIPS.....	1
				NO S3209-921643.....	
12	XDCZZ	80064	805-1749007	CONTAINER BINOCULAR.....	1
13	XDCZZ	80064	805-1749007	CONTAINER BINOCULAR.....	2
14	XDCZZ	80064	805-1627547	STOOL PILOT HOUSE .....	1
15	XDCZZ	80064	612-4661620-36	LOCKER PORTABLE FLAG.....	1

END OF FIGURE

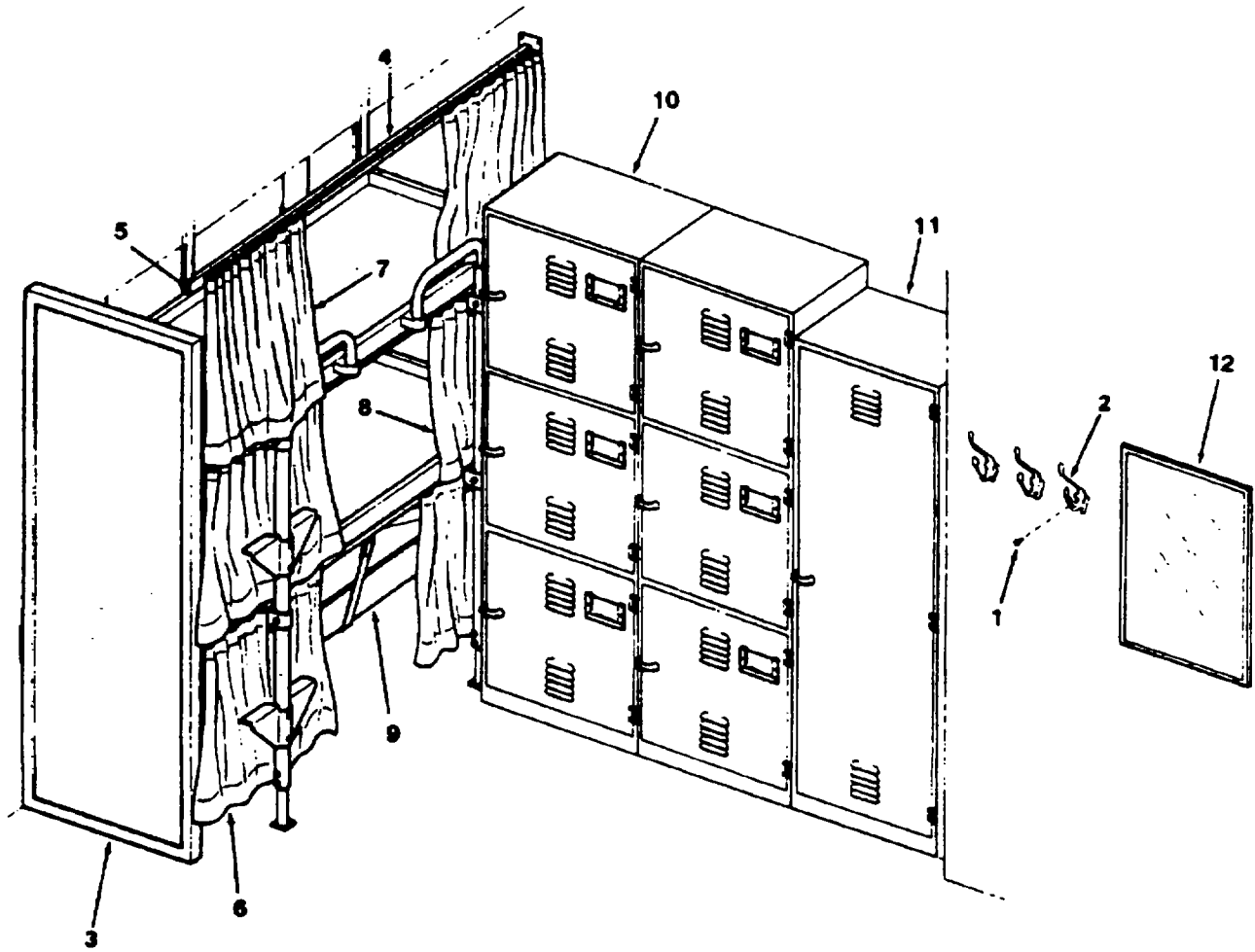

Figure 509. Furniture - Crew Berthing Space (Sheet 1 of 3)

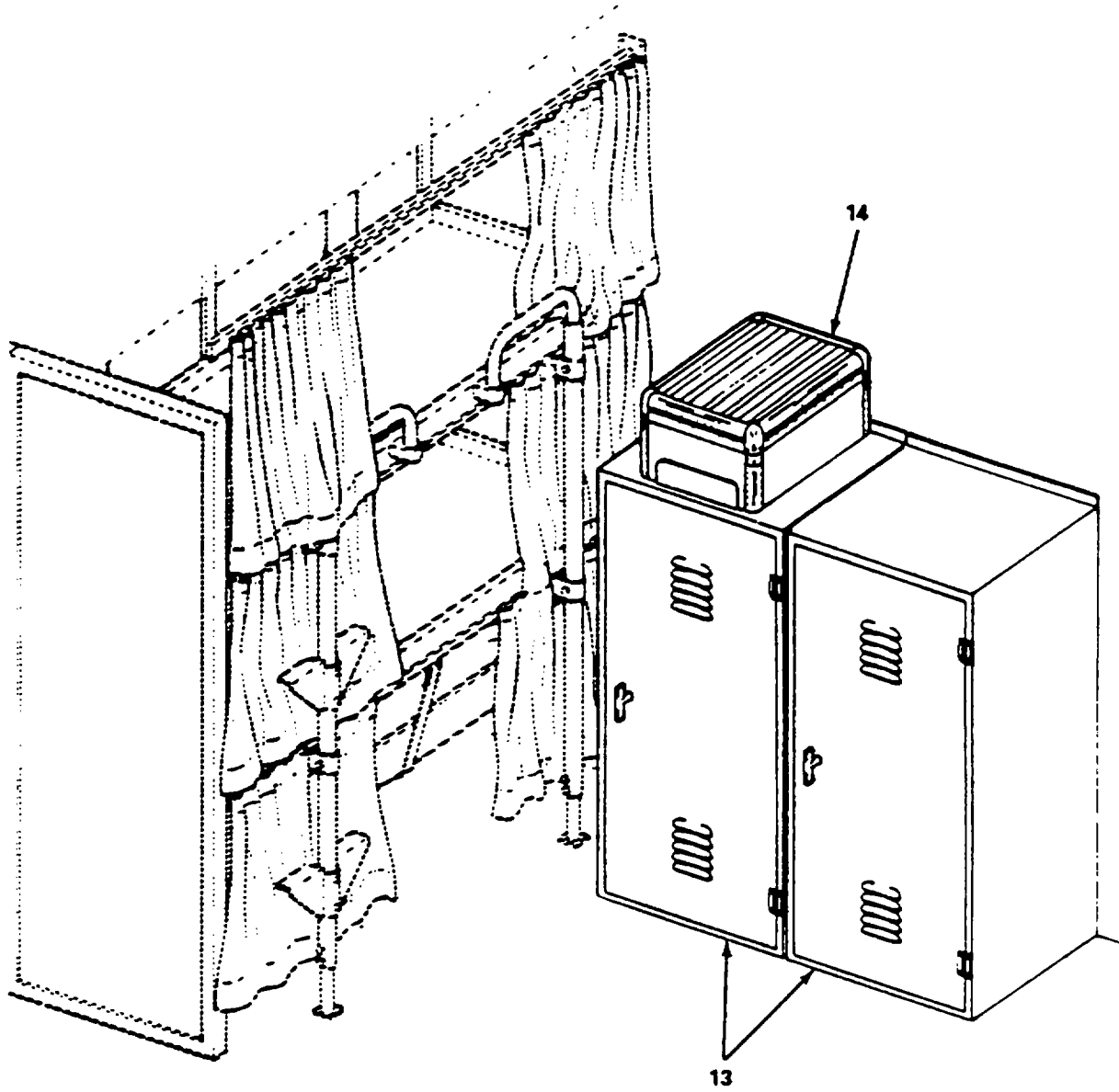

Figure 509. Furniture Crew Berthing Space (Sheet 2 of 3)

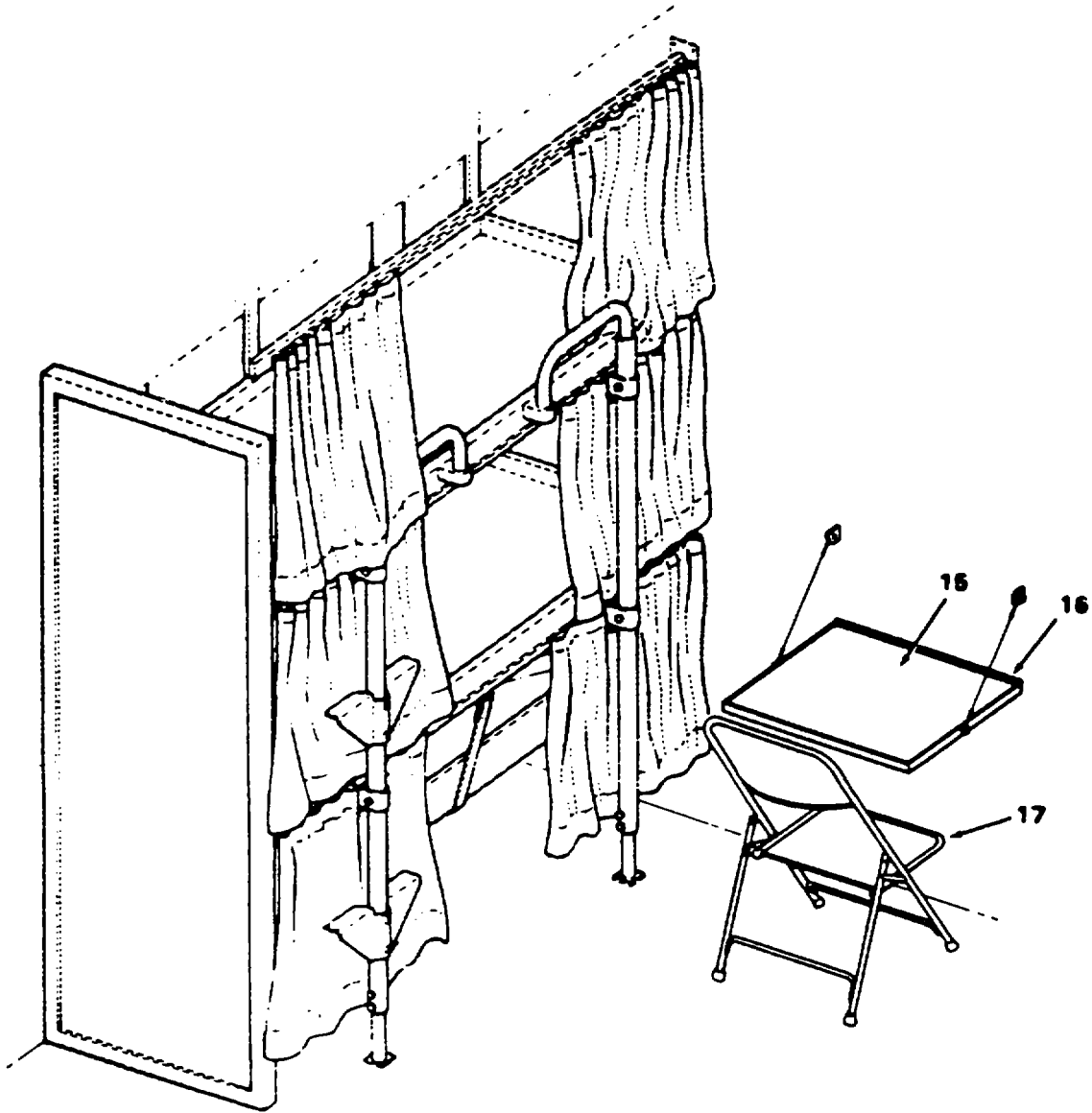

Figure 509. Furniture - Crew Berthing Space (Sheet 3 of 3)

## SECTION II

TM 55-1905-220-20P

(1) ITEM NO	(2) SMR CODE	(3) CAGEC	(4) PART NUMBER	(5) DESCRIPTION AND USABLE ON CODES(UOC)	(6) QTY
<b>GROUP 22 HULL AND OUTFIT</b>					
<b>FIG. 509 FURNITURE-CREW BERTHING SPACE</b>					
1	XDCZZ	80064	612-4661621-12	RIVET STEEL 3/16 INCH DIAMETER .....	32
2	XDCZZ	80064	612-4661620-16	.125-.250 GRIP CADMIUM PLT .....	16
				HOOK 3 PRONG COAT BRASS LOCATED IN .....	
				OFCRS STATEROOM AND CREW BERTHING SPACE	
3	XDCZZ	80064	612-4661620-60	PARTITION BERTH END .....	4
4	XDCZZ	75349	92007	TRACK CURTAIN 3 FOOT LENGTHS .....	90
				WHITE PLASTICS .....	
5	XDCZZ	75349	92147	CAP END PLASTIC .....	26
6	XDCZZ	80064	612-4661620-61	CURTAIN BERTH FIBRE .....	12
7	XDCZZ	75349	92146	CARRIER SNAP WHITE PLASTIC .....	240
8	XDCZZ	75349	92145	TAPE SNAP .....	89
9	XDCZZ	80064	805-1409485	BERTH 3-HIGH W/O LOCKERS .....	4
10	XDCZZ	80064	805-1626432	LOCKER TYPE B-1 .....	4
11	XDCZZ	80064	S3605-630178	LOCKER CLEANING GEAR .....	1
12	XDCZZ	21823	4M-155	MIRROR 12-1/2X16-1/2IN LOCATED IN .....	2
				OFCR STATERM & CREW BERTHING SPACE .....	
13	XDCZZ	80064	805-1400952	LOCKER TYPE K SINGLE TIER .....	2
14	XDCZZ	80064	612-4661620-35	LOCKER OBA TYPE A SIMILAR TO .....	1
				NAVSHIP NO S9300-860335 .....	
15	XDCZZ	80064	612-4661620-52	SHELF WRITING HINGED .....	1
16	XDCZZ	03007	404	HINGE SHELF 2 INCH X24IN LONG .....	1
				STAINLESS STL STD HOLES 3/16 DIA ON 2IN CENTERS .....	
17	XDCZZ	05648	TYPE V11	CHAIR FOLDING .....	2

END OF FIGURE

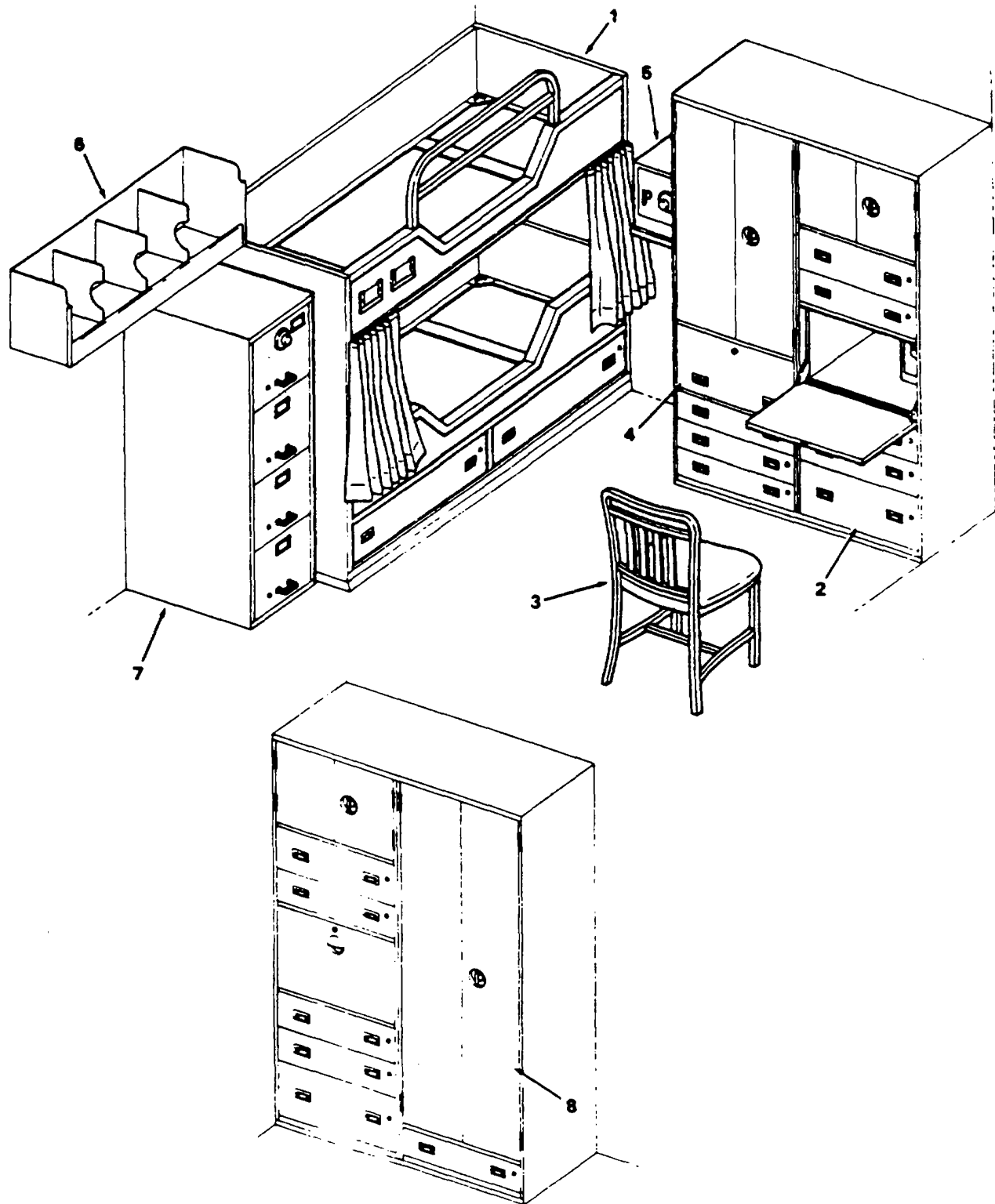

Figure 510. Furniture - Officer Stateroom

SECTION II

TM 55-1905-220-20P

(1) ITEM NO	(2) SMR CODE	(3) CAGEC	(4) PART NUMBER	(5) DESCRIPTION AND USABLE ON CODES(UOC)	(6) QTY
				<b>GROUP 22 HULL AND OUTFIT</b>	
				<b>FIG. 510 FURNITURE-OFFICER STATEROOM</b>	
1	XDCZZ	80064	805-1631103	BERTH DOUBLE 31INCH .....	1
2	XDCZZ	80064	805-1636410	SECRETARY-LOCKER MU-14.....	2
3	XDCZZ	80064	612-4661620-8	CHAIR TYPE 1 CLASS 1 STYLE B.....	2
4	XDCZZ	80064	805-1637731	WARDROBE AND FILE MU-12.....	1
5	XDCZZ	80064	S3209-860212	SAFE LOCKER NUMBER 7 .....	1
6	XDCZZ	80064	805-1749061	BOOKRACK 36 INCH TYPE C.....	1
7	XDCZZ	80064	805-1638842	CABINET FILE 4 DRAWER VERTICAL W/.....	1
				COMBINATION LOCK STEEL .....	
8	XDCZZ	80064	805-1637731	WARDROBE MU-5.....	1

END OF FIGURE

510-1

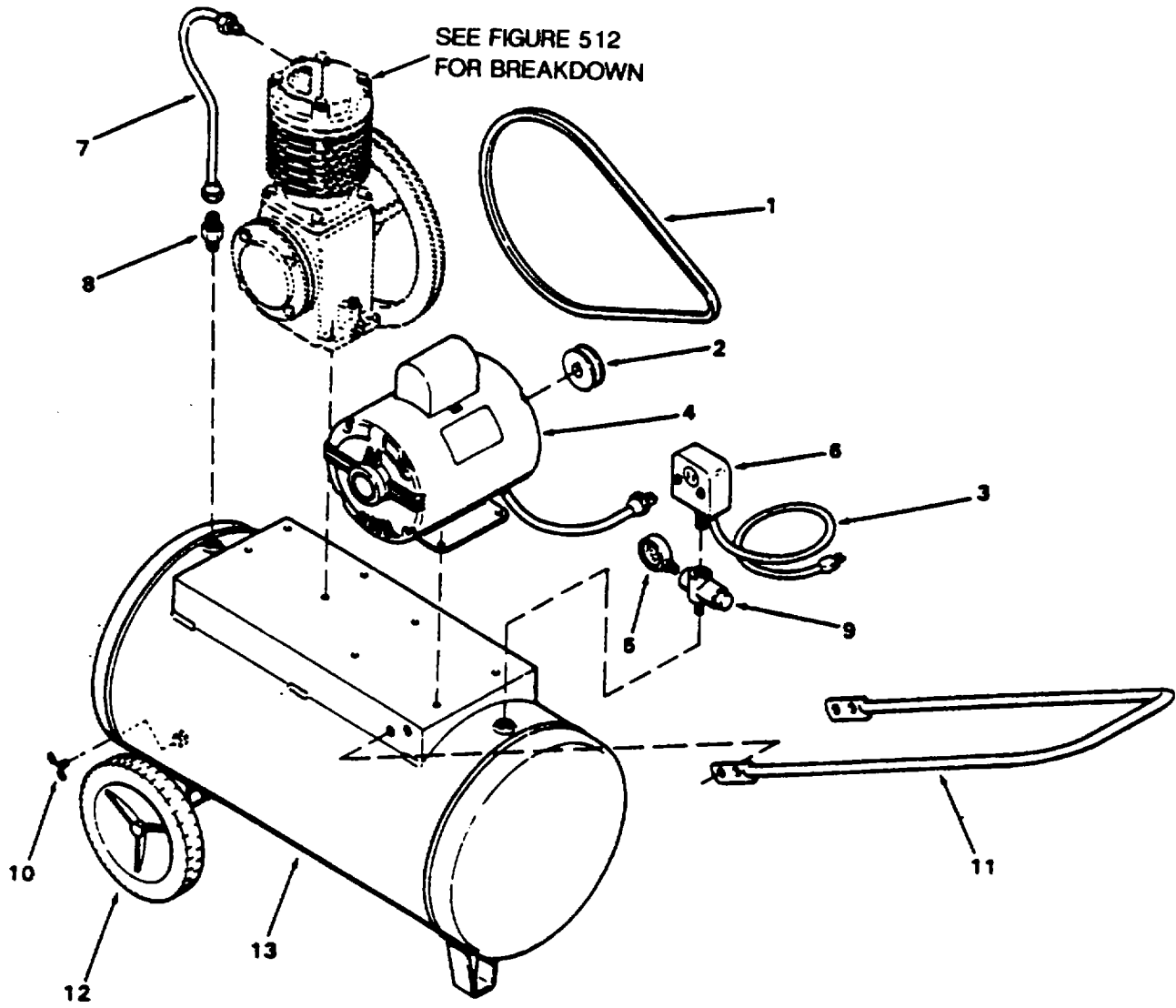

Figure 511. Portable Air Compressor



## SECTION II

TM 55-1905-220-20P

(1) ITEM NO	(2) SMR CODE	(3) CAGEC	(4) PART NUMBER	(5) DESCRIPTION AND USABLE ON CODES(UOC)	(6) QTY
	PBCHH	11568	12C10PA	COMPRESSOR UNIT,REC Z 100 PSI .....	1
1	XDCZZ	11568	4L400	BELT V COMPRESSOR .....	1
2	XDCZZ	11568	M-2505A	PULLEY 2-1/2X5/8 IVA.....	1
3	XDCZZ	11568	P-3746A	CORD ELECTRIC WITH PLUG.....	1
4	XDCZZ	11568	2	MOTOR ELECTRIC 1HP 3450RPM 115/ 230V/1/60 .....	1
5	XDCZZ	11568	M-1249	GAUGE PRESSURE .....	1
6	XDCZZ	11568	P-3276A	SWITCH PRESSURE (SET AT 100 PSI..... MAX 70 PSI MIN) .....	1
7	XDCZZ	11568	M-1232	TUBE EXHAUST .....	1
8	XDCZZ	11568	M-1225	VALVE UNLOADER CHECK.....	1
9	XDCZZ	11568	Z-191	MANIFOLD WITH SHUT-OFF VALVE AND SAFETY VALVE.....	1
10	XDCZZ	11568	M-521	COCK DRAIN.....	1
11	XDCZZ	11568	M-583C	HANDLE COMPRESSOR .....	1
12	XDCZZ	11568	P-3471A	WHEEL AIR RECEIVER.....	2

## GROUP 22 HULL AND OUTFIT

## FIG. 511 PORTABLE AIR COMPRESSOR

END OF FIGURE

511-1

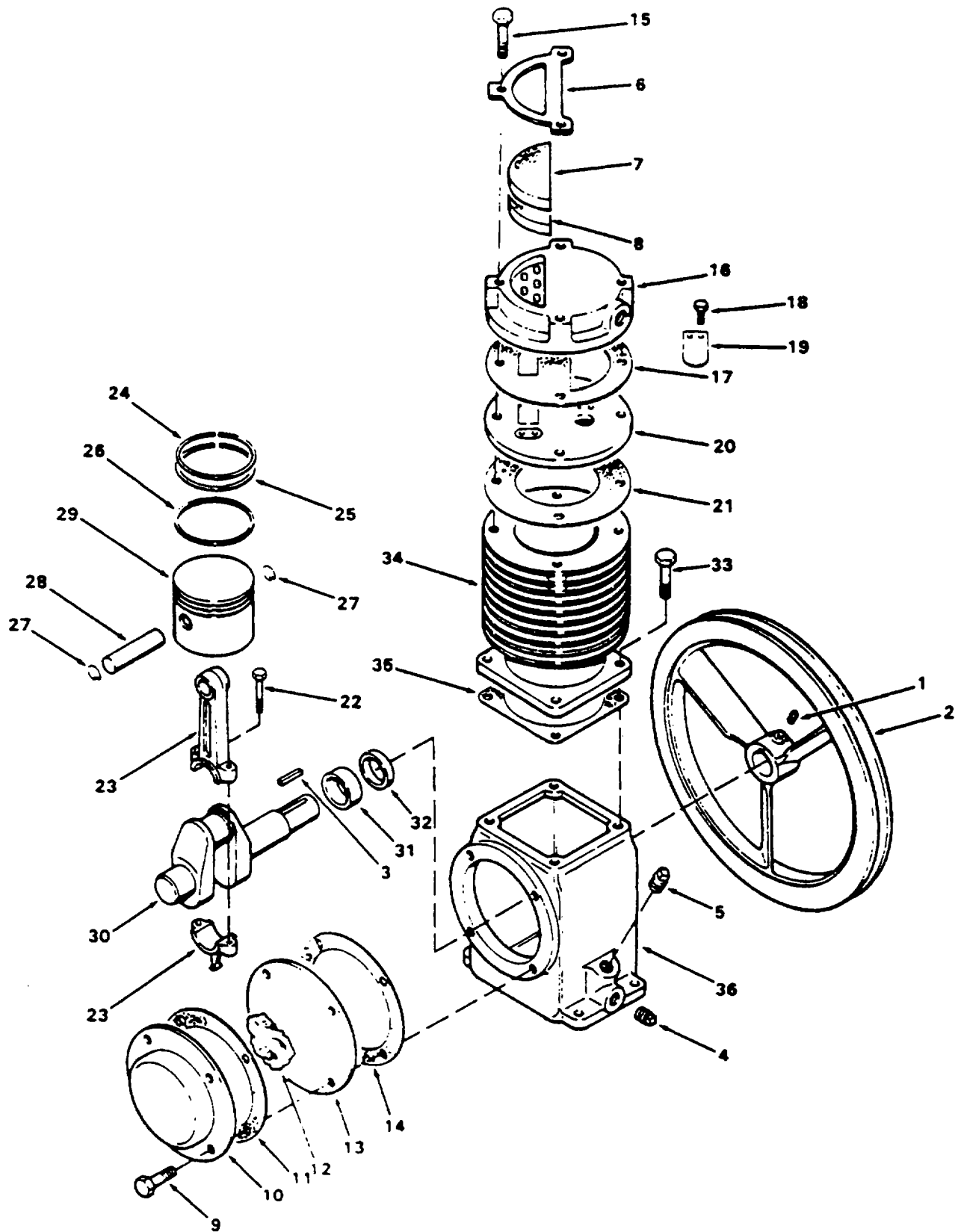

Figure 512. Air Compressor Assembly

## SECTION II

TM 55-1905-220-20P

(1) ITEM NO	(2) SMR CODE	(3) CAGEC	(4) PART NUMBER	(5) DESCRIPTION AND USABLE ON CODES(UOC)	(6) QTY
				<b>GROUP 22 HULL AND OUTFIT</b>	
				<b>FIG. 512 AIR COMPRESSOR ASSEMBLY</b>	
	PBCHH	11568	C1	CYLINDER HEAD,COMPR.....	1
1	XDCZZ	11568	M-568	SETSCREW.....	1
2	XDCZZ	11568	A-7B	FLYWHEEL COMPRESSOR.....	1
3	XDCZZ	11568	U-8	KEY MACHINERY.....	1
4	XDCZZ	11568	M-570	PLUG OIL DRAIN.....	1
5	XDCZZ	11568	M-485	PLUG OIL FILL.....	1
6	XDCZZ	11568	P-3703A	RETAINER FILTER.....	1
7	XDCZZ	11568	M-1586	FILTER ELEMEN T,INTA.....	1
8	XDCZZ	11568	M-1587	PAD,INTAKE,COMPRESS.....	1
9	XDCZZ	11568	M-696	SCREW CAP HEX HEAD.....	4
10	XDCZZ	11568	A-100	CHAMBER ASSEMBLY BREATHER.....	1
11	PACZZ	11568	C30	GASKET COVER.....	1
12	PACZZ	11568	B22B	FILTER ELEMENT COMPRESSOR.....	1
13	XDCZZ	11568	A-14A	COVER CRANKCASE COMPRESSOR.....	1
14	PACZZ	11568	C30	GASKET COVER.....	1
15	XDCZZ	11568	M-1190	SCREW,CAP,HEXAGON H.....	4
16	XDCZZ	11568	M-1561	CYLINDER HEAD,COMPR COMPRESSOR.....	1
17	PACZZ	11568	M-1564	GASKET PLATE.....	1
18	XDCZZ	11568	M-1565	SCREW ROLLING.....	4
19	PACZZ	11568	M-1563	FLAPPER,MAGNETIC,VA COMPRESSOR.....	2
20	PACZZ	11568	M-1562	PLATE,REED VALVE COMPRESSOR.....	1
21	PACZZ	11568	B-31	GASKET COMPRESSOR.....	1
22	XDCZZ	11568	M-564	BOLT CONNECTING ROD.....	2
24	XDCZZ	11568	A-10A	RING PISTON COMPRESSION.....	1
25	XDCZZ	11568	A-10B	RING PISTON COMPRESSION.....	1
26	XDCZZ	11568	A-10D	RING PISTON OIL CONTROL.....	1
27	XDCZZ	11568	A-102	RING,RETAINING RETAINING.....	2
28	XDCZZ	11568	A-21	PIN,PISTON.....	1
29	XDCZZ	11568	A-4A	PISTON,COMPRESSOR.....	1
30	XDCZZ	11568	A-5	CRANKSHAFT COMPRESSOR.....	1
31	PACZZ	11568	P-5808B	BEARING,SLEEVE.....	1
32	PACZZ	11568	0S-A5A	SEAL,PLAIN ENCASED.....	1
33	XDCZZ	11568	M-567	SCREW CAP HEX HEAD.....	4
34	XDCZZ	11568	A6A	CYLINDER,RECIPROCAT.....	1
35	XDCZZ	11568	A-29	GASKET CYLINDER FLANGE.....	1
36	XDCZZ	11568	A-9	CRANKCASE COMPRESSOR.....	1

END OF FIGURE

512-1

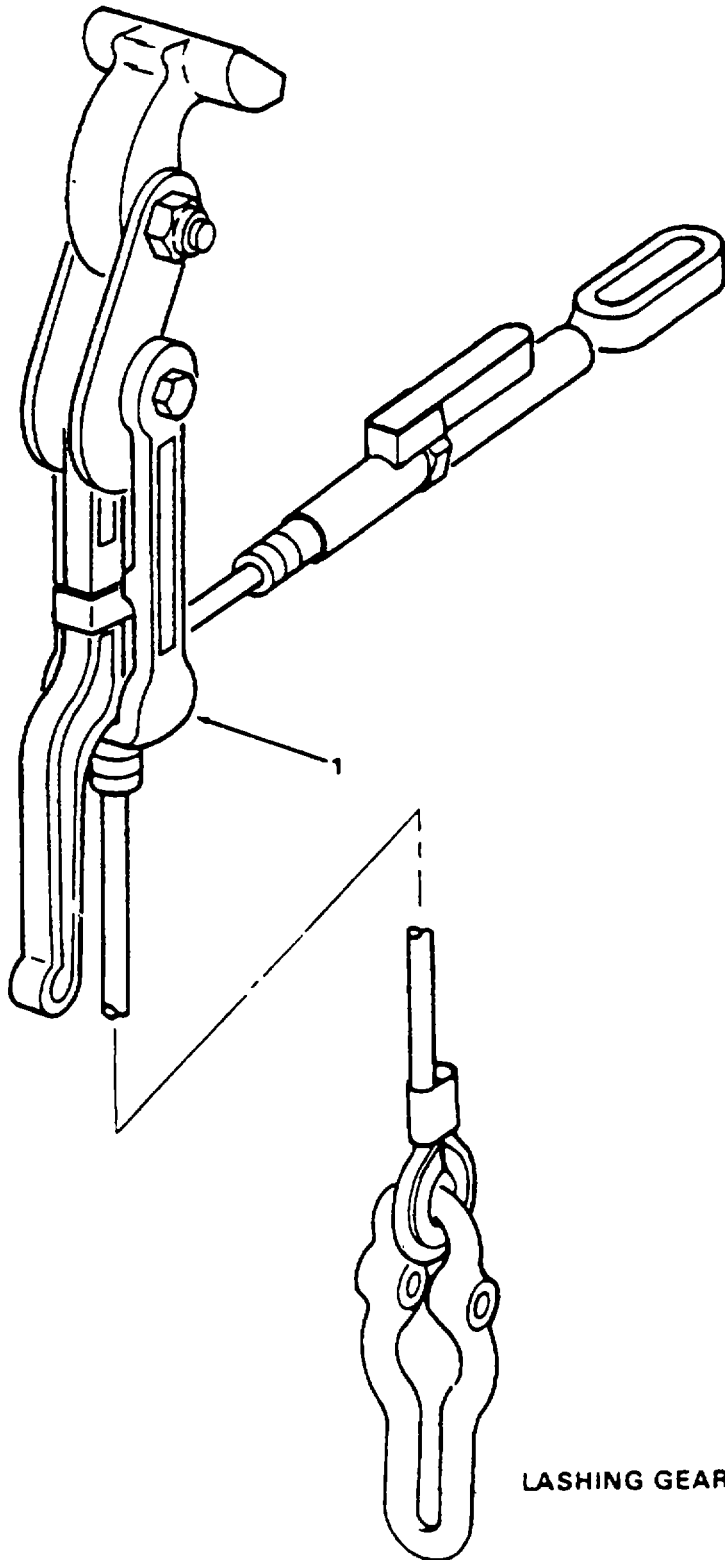

LASHING GEAR

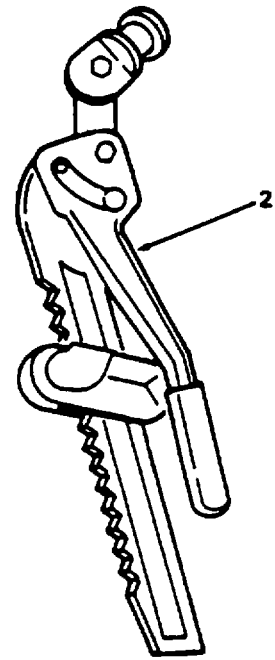

AUXILIARY LASHING GEAR

Figure 513. Lashing Gear

SECTION II

TM 55-1905-220-20P

(1) ITEM NO	(2) SMR CODE	(3) CAGEC	(4) PART NUMBER	(5) DESCRIPTION AND USABLE ON CODES(UOC)	(6) QTY
-------------------	--------------------	--------------	-----------------------	---	------------

GROUP 22 HULL AND OUTFIT

FIG. 513 LASHING GEAR

1	XDCZZ	94658	805-1313819	LASHING ASSEMBLY.....VEHICLE 10 FT LONG	50
2	XDCZZ	80064	600-4661606-25	LASHING ASSEMBLY..... VEHICLE 10 FOOT LONG AUX.....	50

END OF FIGURE

513-1

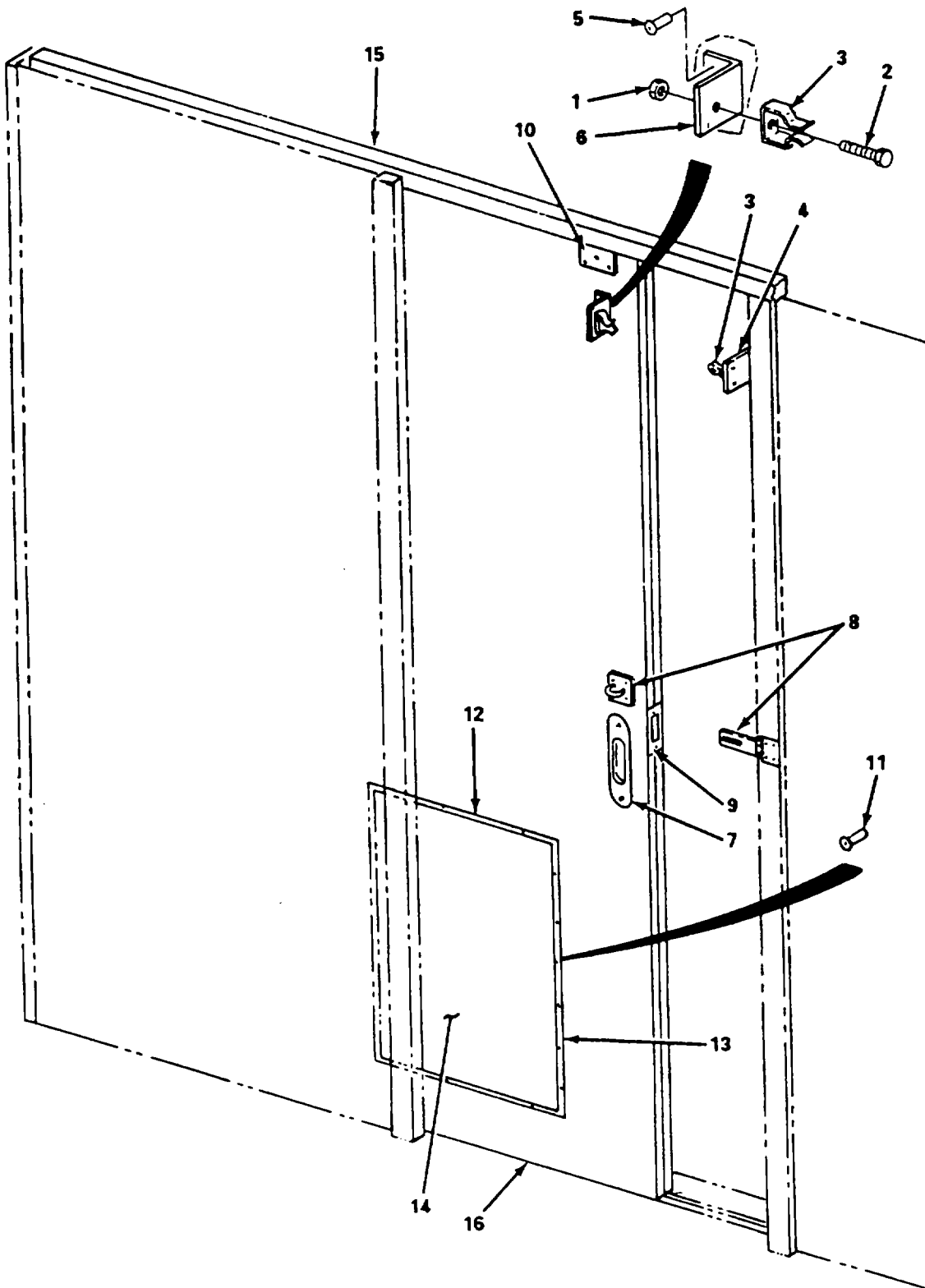

Figure 515. Sliding Doors (Sheet 1 of 2).

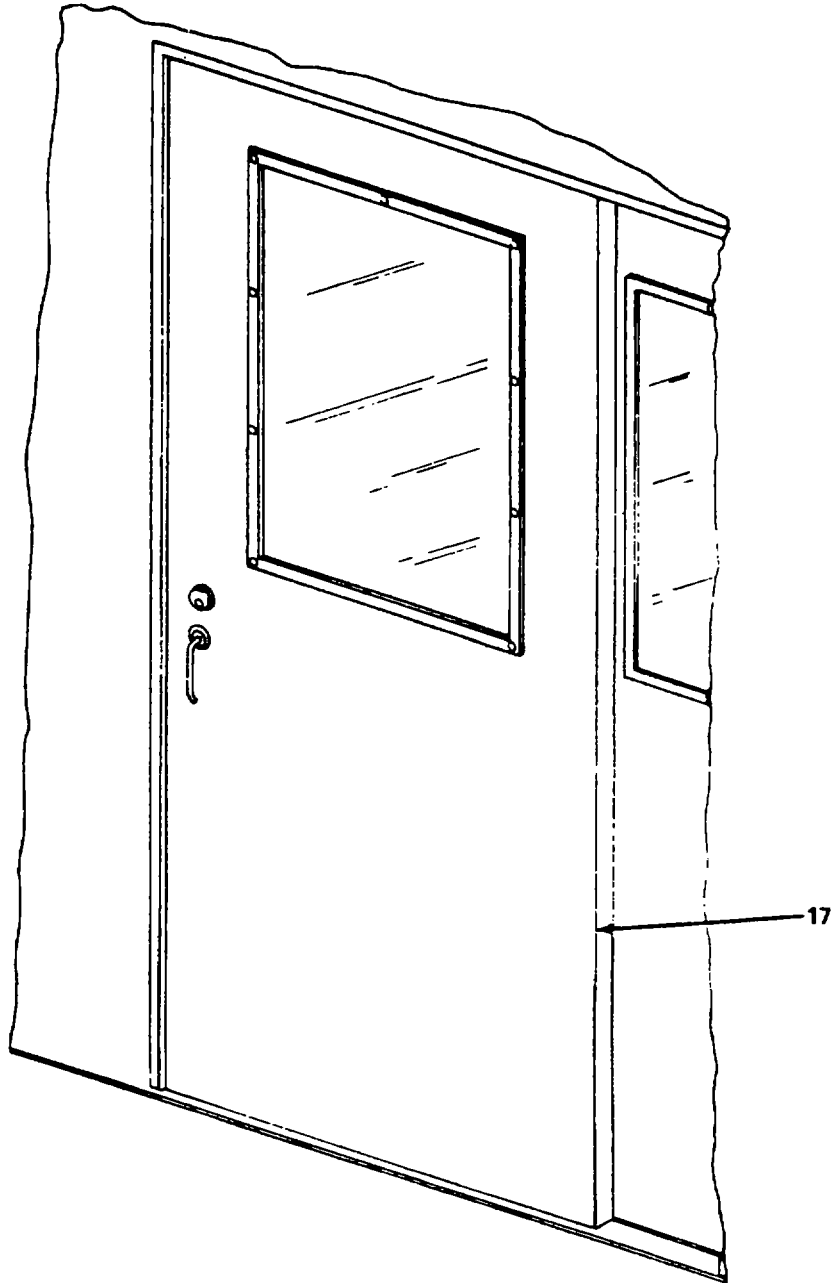

Figure 515. Sliding Doors (Sheet 2 of 2).

## SECTION II

TM 55-1905-220-20P

(1) ITEM NO	(2) SMR CODE	(3) CAGEC	(4) PART NUMBER	(5) DESCRIPTION AND USABLE ON CODES(UOC)	(6) QTY
<b>GROUP 22 HULL AND OUTFIT</b>					
<b>FIG. 515 SLIDING DOORS</b>					
1	PACZZ	96906	MS21044N08	NUT,SELF-LOCKING,HE HEX-REG HGT,.....	16
2	PACZZ	96906	MS35206-245	1690-32 UNJC-2A,STL,CD PL.....	16
3	XDCZZ	19175	3103	SCREW,MACHINE PAN HD,CK REC,48-32 .....	4
4	XDCZZ	97403	13226E8045-5	UNC-2B X 1/2IN L,STL,CD PL.....	4
5	XDCZZ	96906	MS20600MP6W5	HOLDER,DOOR GALLEY AND MESS ROOM .....	8
6	XDCZZ	97403	13226E8045-9	ONLY .....	4
7	XDCZZ	57068	1271	BAR,FLAT 1/4IN X 1 1/4IN X 3IN.....	4
8	XDCZZ	87518	2903	RIVET,BLIND STRUCT,PULL STEM,3/.....	10
9	XDCZZ	39428	131604	16IN DIA X .251IN-.312IN.....	4
10	XDCZZ	57068	X2650	ANGLE 1 1/4IN X 1 1/4IN X 3/16IN X .....	10
11	XDCZZ	53551	AF6090-43C	2IN L .....	4
12	XDCZZ	97403	13226E8045-18	PULL FLUSH DOOR .....	10
14	XDCZZ	97403	13226E8045-16	HASP AND STAPLE SLIDING DOOR 3-1/2 .....	4
15	XDCZZ	57068	X2641	INCH .....	10
				CATCH FOUR WAY BRONZE .....	10
				HANGER DOOR STEEL PAIR .....	10
				RIVET,BLIND STRUCT PULL STEM,1/8IN .....	V
				DIA X .126IN-.187IN GRIP CD PL .....	4
				SHEET,METAL 062 THK KICKOUT .....	4
				EMERGENCY EXIT STATEROOM ONLY .....	2
				SHEET,METAL 090 THK KICKOUT .....	2
				EMERGENCY EXIT.....	5
				TRACK SLIDING DOOR .....	5

END OF FIGURE

515-1



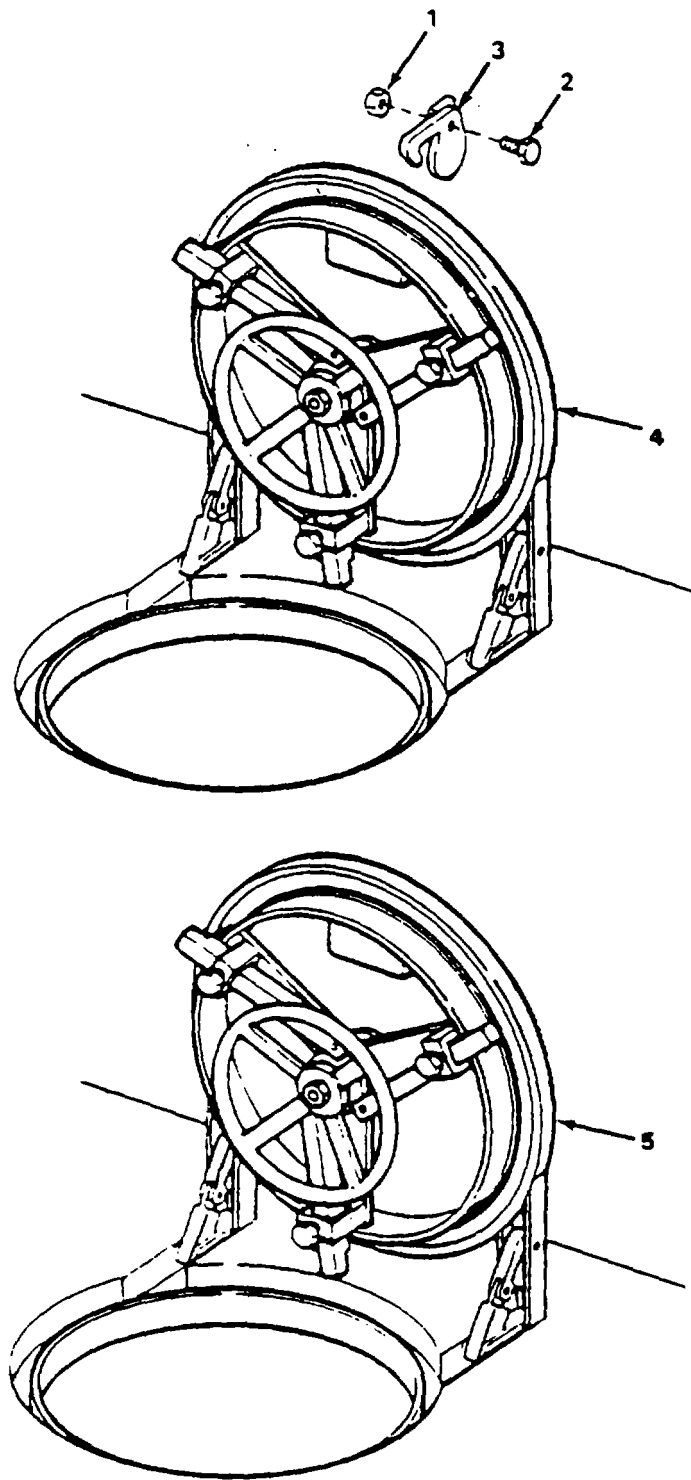

Figure 517. Scuttles (Sheet 1 of 2).

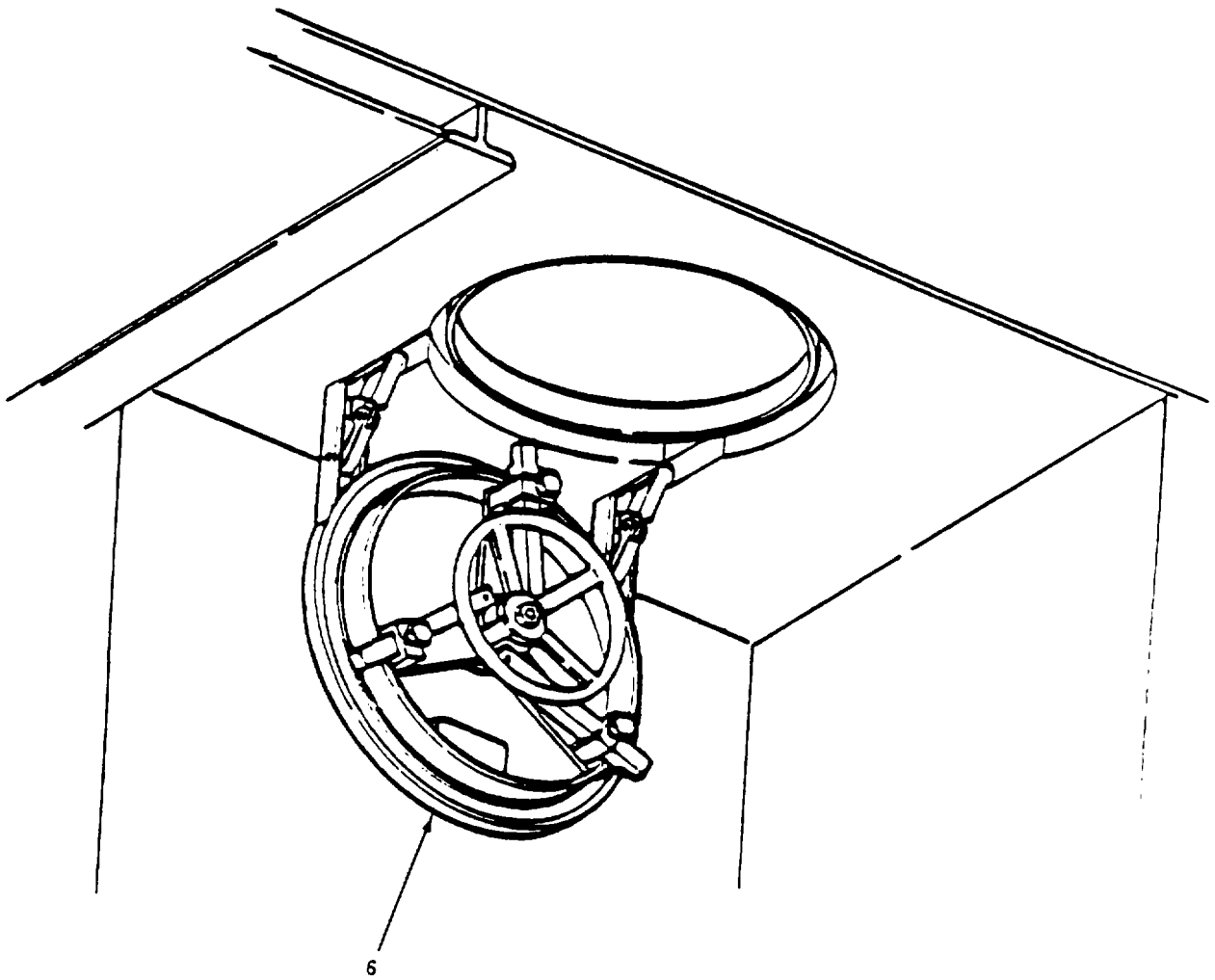

Figure 517. Scuttles (Sheet 2 of 2).

SECTION II

TM 55-1905-220-20P

(1) ITEM NO	(2) SMR CODE	(3) CAGEC	(4) PART NUMBER	(5) DESCRIPTION AND USABLE ON CODES(UOC)	(6) QTY
-------------------	--------------------	--------------	-----------------------	---	------------

GROUP 22 HULL AND OUTFIT

FIG. 517 SCUTTLES

1	PACZZ	96906	MS51922-17	NUT, SELF-LOCKING, HE .....	3
2	PACZZ	96906	MS90725-60	SCREW, CAP, HEXAGON H.....	3
3	XDCZZ	80064	123-4661545-DET5 C	HOLDER DECK SCUTTLE.....	3
6	XDCZZ	97537	805-1623054	SCUTTLE, WATER TIGHT QUICK ACTING, ..... 18 DIA, FLUSH, 3 DOG .....	1

END OF FIGURE

517-1

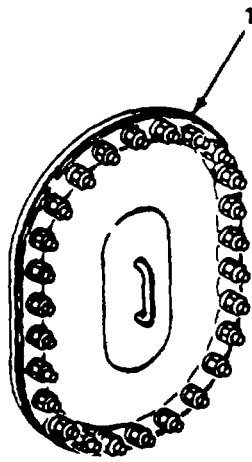

SALT WATER  
BALLAST TANK

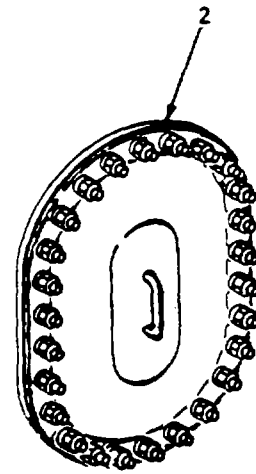

DIESEL OIL TANK

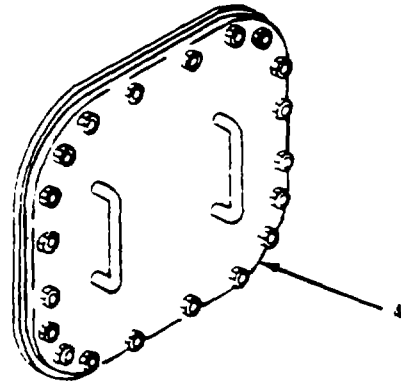
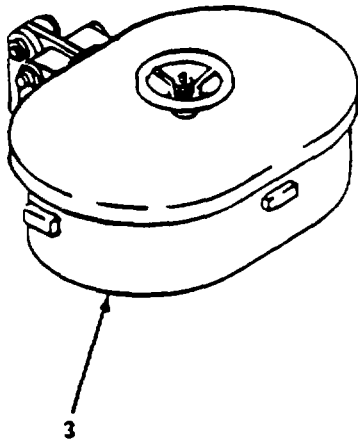

Figure 518. Manholes (Sheet 1 of 2).

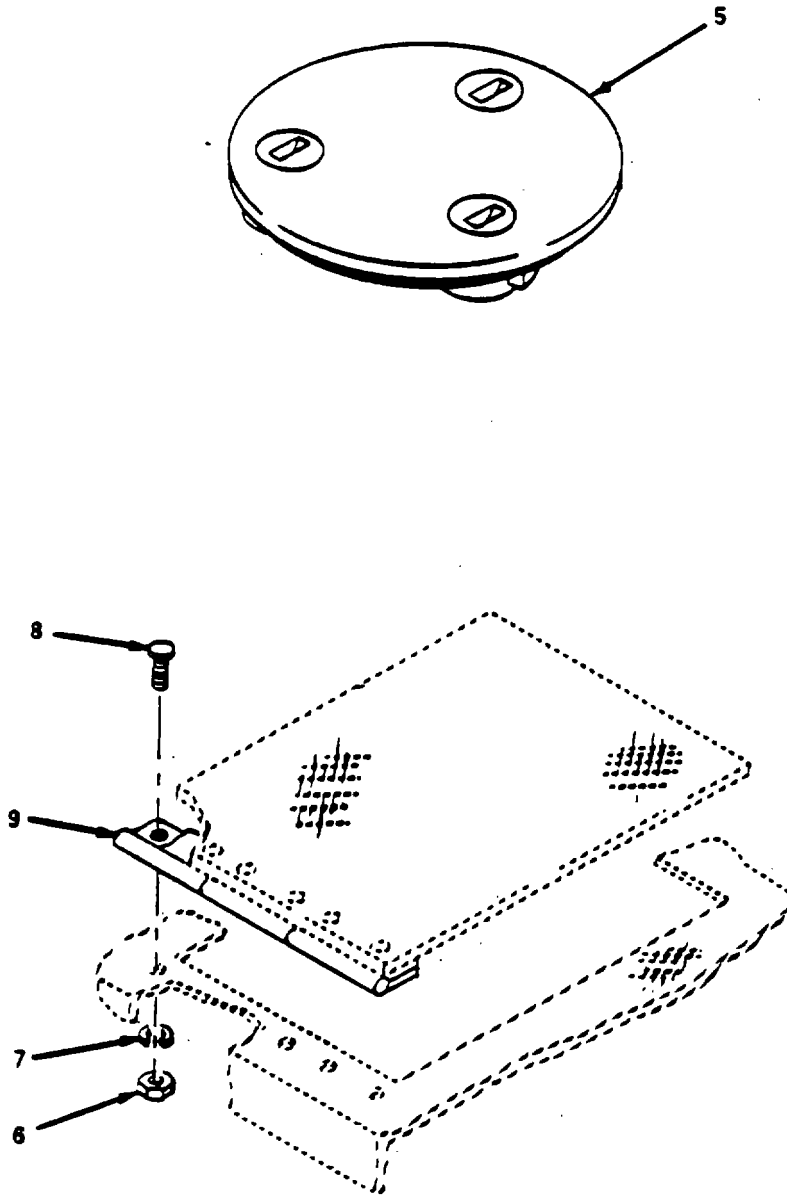

Figure 518. Manholes (Sheet 2 of 2).

## SECTION II

TM 55-1905-220-20P

(1) ITEM NO	(2) SMR CODE	(3) CAGEC	(4) PART NUMBER	(5) DESCRIPTION AND USABLE ON CODES(UOC)	(6) QTY
<b>GROUP 22 HULL AND OUTFIT</b>					
<b>FIG. 518 MANHOLES</b>					
1	XDCZZ	80064	123-4661545-14	MANHOLE FLUSH WATERTIGHT BOLTED..... PLATE 15 X 23 INCH STEEL .....	5
2	XDCZZ	80064	123-4661545-15	MANHOLE FLUSH OIL TIGHT BOLTED..... PLATE 15 X 23 INCH STEEL .....	2
3	XDCZZ	97537	P.15 II	HATCH,WATER TIGHT QUICK ACTING, ..... 15IN X 23IN CLEAR OPENING,HANDWHEEL DIA 8IN.....	1
4	XDCZZ	97537	P13-II	MANHOLE..... OILTIGHT AND WATERTIGHT, 26IN X 26IN OPENING WITH 8IN CORNER R .....	1
5	XDCZZ	8D401	13226E8047-82	CAM ASSEMBLY,LARGE INCLUDING ..... GARLOCK WASHER,O-RING,MAG BRONZE PIN AND SPRING PIN .....	6
6	XDCZZ	96906	MS35649-2254	NUT,PLAIN,HEXAGON .....	32
7	XDCZZ	96906	MS35338-139	WASHER,LOCK.....	32
8	XDCZZ	96906	MS35307-305	SCREW,CAP,HEXAGON H.....	32
9	XDCZZ	39428	1582A47	HINGE.....	4

END OF FIGURE

518-1

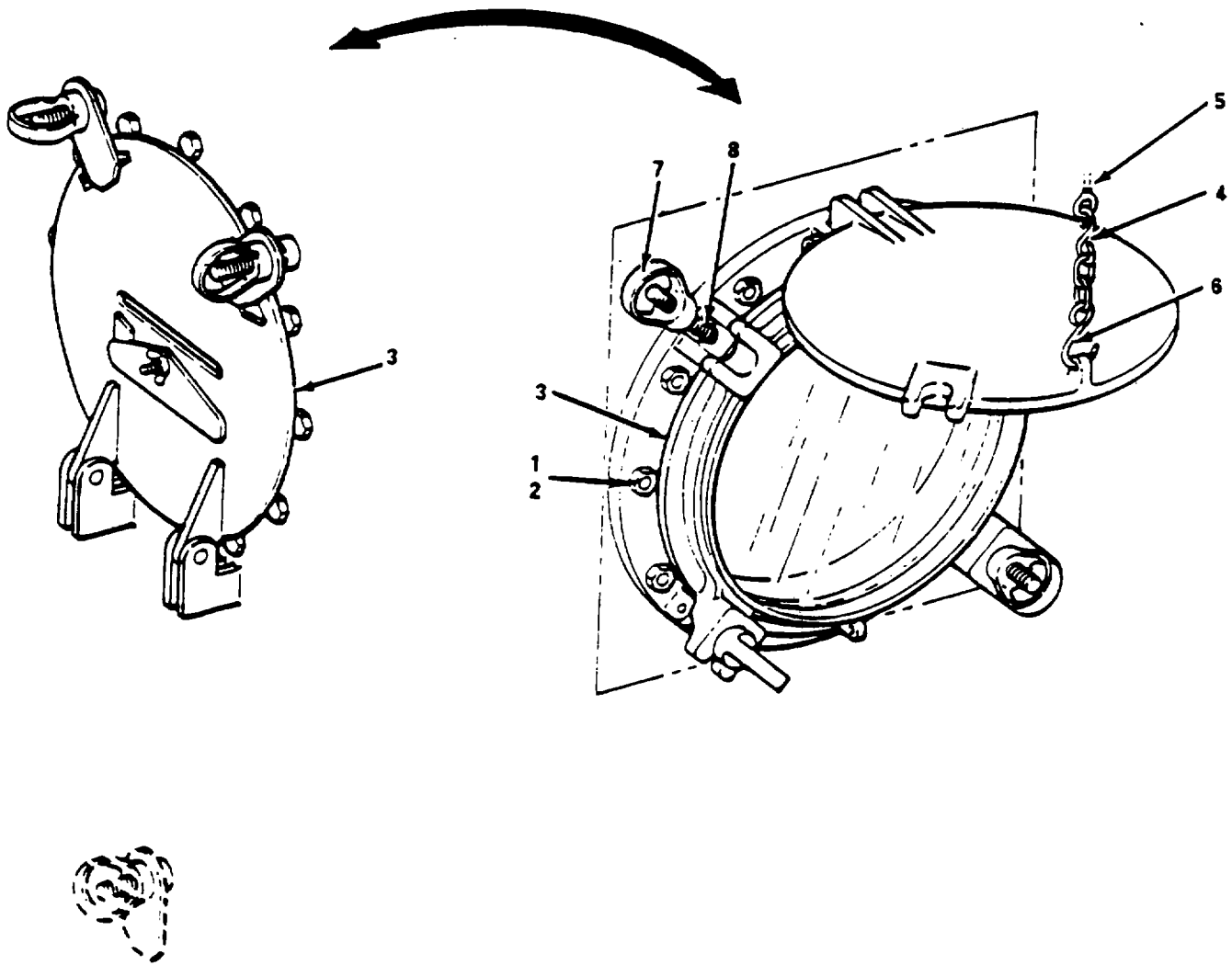

Figure 519. Windows and Airports (Sheet 1 of 3).

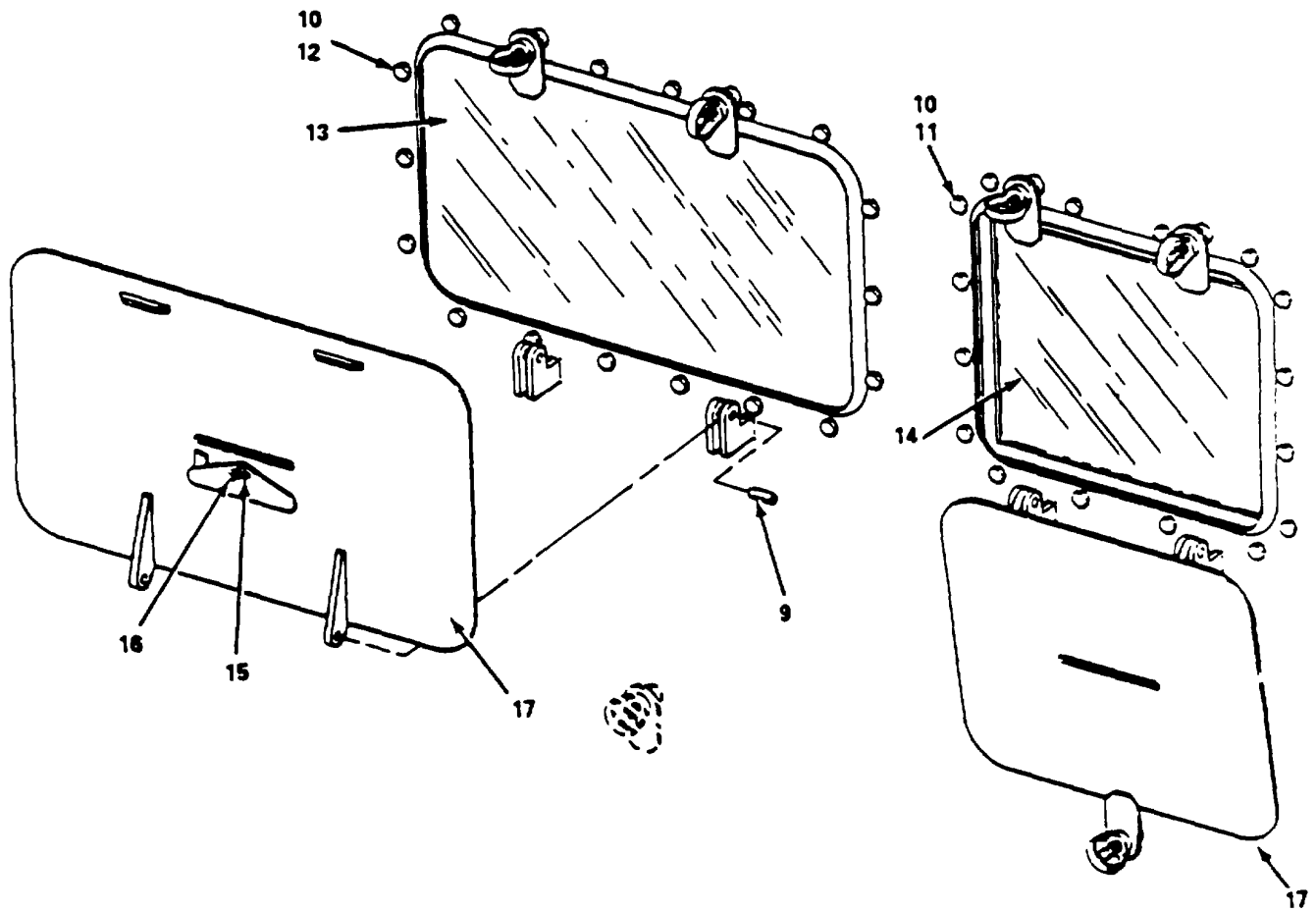

Figure 519. Windows and Airports (Sheet 2 of 3).



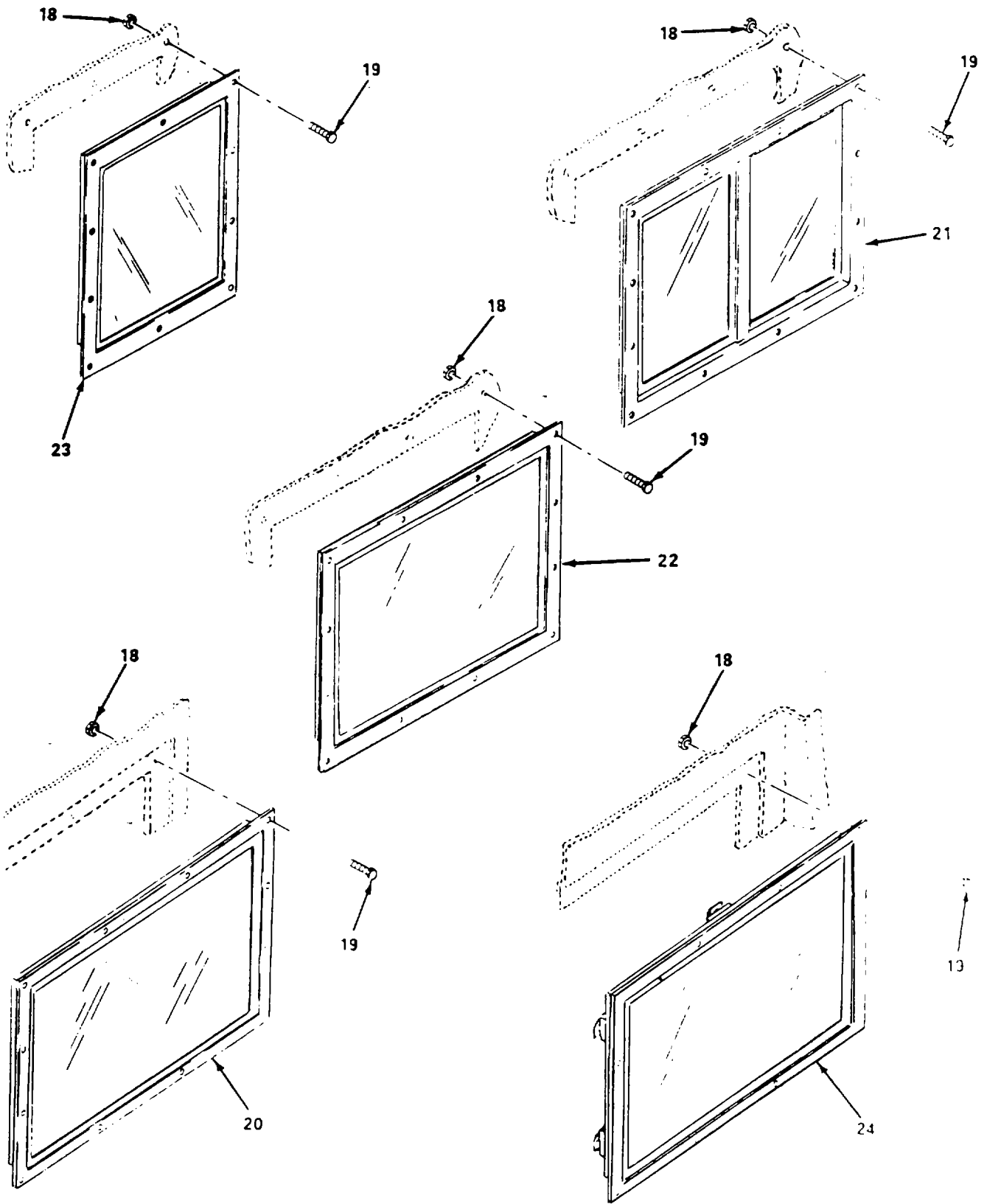

Figure 519. Windows and Airports (Sheet 3 of 3).

## SECTION II

TM 55-1905-220-20P

(1) ITEM NO	(2) SMR CODE	(3) CAGEC	(4) PART NUMBER	(5) DESCRIPTION AND USABLE ON CODES(UOC)	(6) QTY
<b>GROUP 22 HULL AND OUTFIT</b>					
<b>FIG. 519 WINDOWS AND AIRPORTS</b>					
1	PACZZ	72962	79NE083	NUT,SELF-LOCKING,HE 1/2-13 .....	36
				STAINLESS STEEL .....	
2	PACZZ	96906	MS35307-413	SCREW,CAP,HEXAGON H.....	36
3	XDCZZ	81100	12 INCH	AIRPORT W/18 MESH SCREEN AND COVER.....	3
				3/4 INCH THICK LENS.....	
4	XDCZZ	80064	123-4661545-24	CHAIN TWIST LINK 1/4 INCH WIRE DIA.....	3
				PLT STL CUT TO 3-1 FT LENGTHS .....	
5	XDCZZ	80064	123-4661545-24A	BOLT EYE 1/4 X 3 INCH PLATED STEEL. ....	3
6	XDCZZ	80064	123-4661545-24B	HOOK S 1/4 INCH DIAMETER PLATED .....	6
				STEEL.....	
7	XDCZZ	80064	123-4661545-28	NUT RING 1/2-13NC HUB THREAD BRONZE.....	28
8	XDCZZ	85105	304	STUD SHOULDER 5/8 X 3/4 X 1/2-13.....	28
				NC X 1-1/4 CRES.....	
9	XDCZZ	96652	0700-0500-01250	PIN SPRING 1/2 DIA X 1-1/4 IN CRES.....	18
				1/2 X 1-1/4	
10	PACZZ	96906	MS51922-18	NUT,SELF-LOCKING.....	66
11	PACZZ	96906	MS35307-360	SCREW,CAP,HEXAGON .....	48
12	PACZZ	96906	MS35307-362	SCREW,CAP,HEXAGON H.....	18
13	XDCZZ	81100	K225	WINDOW FIXED 26X15 INCH .....	1
14	XDCZZ	81100	K525	WINDOW VERTICAL SLIDING 17 X 15.....	4
				INCH .....	
15	XDCZZ	80064	123-4661545-47	NUT WING 1/4-20 NC CRES .....	3
16	PACZZ	96906	MS35307-308	SCREW,CAP,HEXAGON H.....	3
17	XDCZZ	80064	123-4661545-DET 6B1	COVER WINDOW BATTLE .....	5
18	XDCZZ	96906	MS51922-2	NUT,SELF-LOCKING.HE .....	116
19	XDCZZ	96906	MS35307-306	SCREW,CAP,HEXAGON H.....	116
20	XDCZZ	21204	CC-1046-B-24X30	WINDOW,FIXED FOR 24IN X 30IN CUTOUT .....	4
21	XDCZZ	21204	CC-1348-A-4-24X3 0	WINDOW,SLIDING FOR 24IN X 30IN.....	2
				CUTOUT .....	
22	XDCZZ	21204	CC-1021A-24X34	WINDOW,HINGED WITH TINTED (GREEN).....	1
				GLASS FOR 24IN X 34IN CUTOUT .....	
23	XDCZZ	21204	CC-1046-B-18X24	WINDOW,FIXED FOR 18IN X 24IN CUTOUT .....	2
24	XDCZZ	21204	CC-1046-B-24X34	WINDOW,FIXED WITH TINTED (GREEN) .....	1
				GLASS FOR 24IN X 34IN CUT OUT .....	

END OF FIGURE

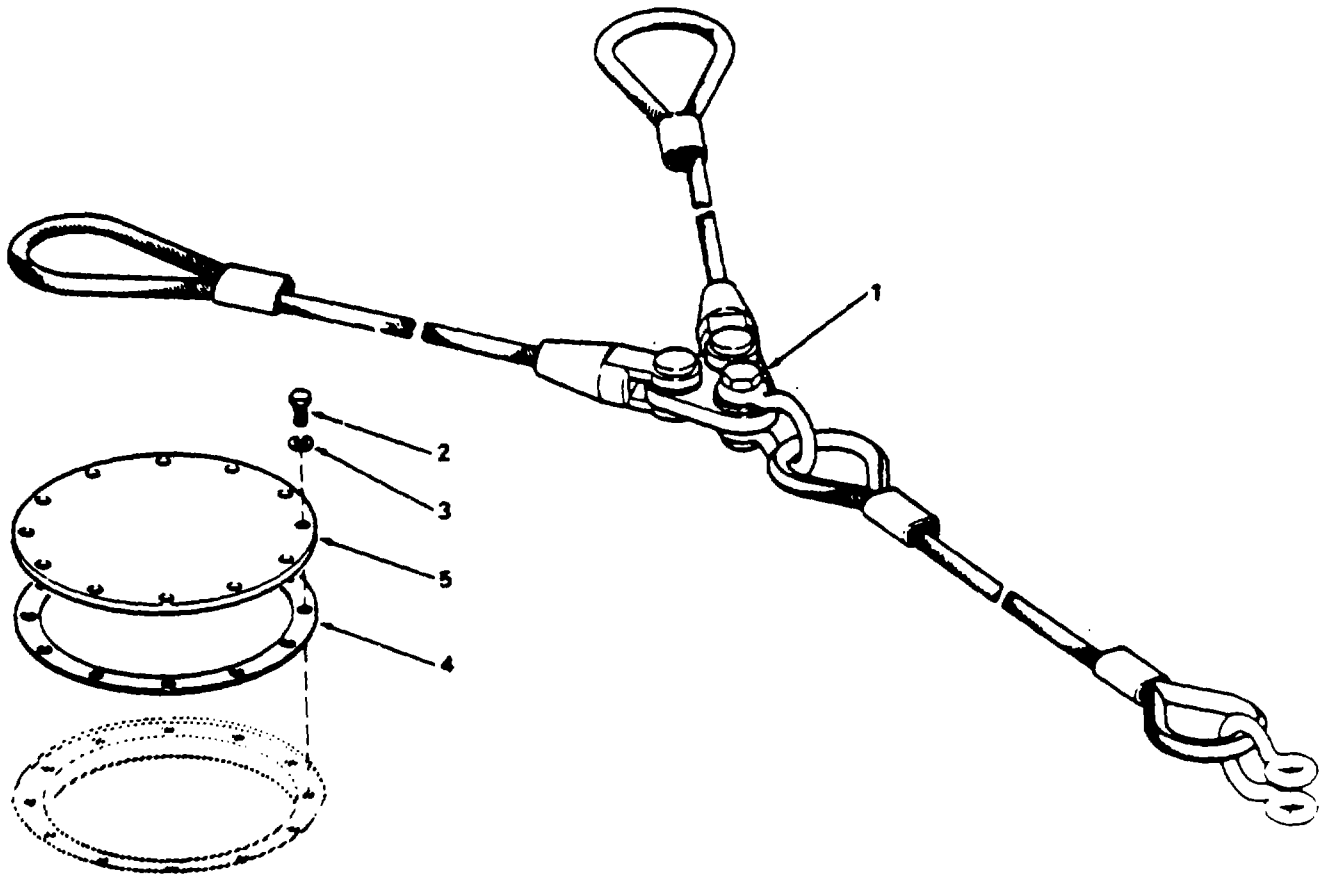

Figure 520. Towing Bridle and Deck Plug

SECTION II

TM 55-1905-220-20P

(1) ITEM NO	(2) SMR CODE	(3) CAGEC	(4) PART NUMBER	(5) DESCRIPTION AND USABLE ON CODES(UOC)	(6) QTY
<b>GROUP 22 HULL AND OUTFIT</b>					
<b>FIG. 520 TOWING BRIDLE AND DECK PLUG</b>					
1	XDCZZ	80064	600-4661606-36/4 0	BRIDLE TOWING.....	2
2	PACZZ	96906	MS35307-409	SCREW,CAP,HEXAGON H.....	24
3	PACZZ	96906	MS35338-143	WASHER,LOCK.....	24
4	XDCZZ	80064	600-4661606-92	GASKET NEOPRENE 13 INCH DIAMETER.....	2
5	XDCZZ	80064	600-4661606-91	PLUG DECK 13 INCH DIAMETER .....	2
END OF FIGURE					

520-1

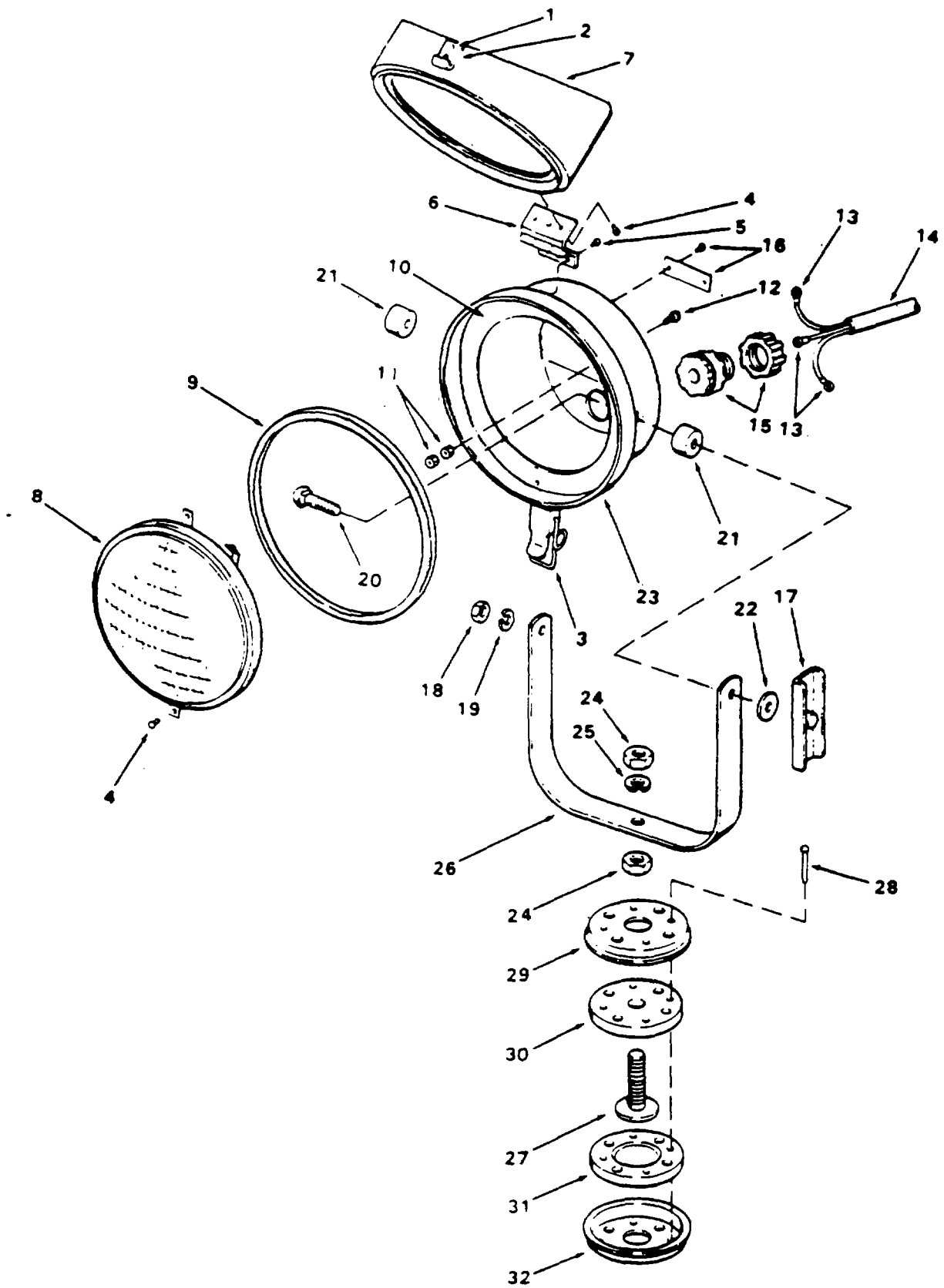

Figure 521. High Intensity Spot Light

## SECTION II

TM 55-1905-220-20P-2

(1) ITEM NO	(2) SMR CODE	(3) CAGEC	(4) PART NUMBER	(5) DESCRIPTION AND USABLE ON CODES(UOC)	(6) QTY
<b>GROUP 22 HULL AND OUTFIT</b>					
<b>FIG. 521 HIGH INTENSITY SPOTLIGHT</b>					
	XDCZO	80302	645	FLOODLIGHT,ELECTRIC SYMBOL 300.2.....	3
1	XDCZZ	80302	R3806-8	RIVET 9/64 DIA X 1/4TLONG.....	4
				STAINLESS STEEL .....	
2	XDCZZ	80302	645-14	HOOK LATCH STEEL.....	1
3	XDCZZ	80302	645-13	LATCH .....	1
4	XDCZZ	80302	R-3806-6	RIVET 9/64 DIA X 3/16 LG .....	7
				STAINLESS STEEL .....	
5	XDCZZ	80302	R3806-9	RIVET 9/64 DIA X 9/32 LG SS.....	3
6	XDCZZ	80302	645-12	HINGE.....	1
7	XDCZZ	80302	645-02	SHIELD .....	1
8	PACZZ	96906	MS15535-6	LAMP,INCANDESCENT 120V.....	1
9	XDCZZ	80302	645-06	GASKET RUBBER.....	1
10	XDCZZ	80302	645-07	RING INDEX BRONZE .....	1
11	PACZZ	96906	MS35649-262	NUT,PLAIN,HEXAGON .....	2
12	PACZZ	96906	MS35206-230	SCREW,MACHINE HEAD.....	1
13	XDCZZ	80302	645-30	TERMINAL WIRE TERMINAL SPADE TYPE .....	3
14	XDCZZ	80302	645-22	CABLE TYPE SO 16/3X10 FT .....	10
15	XDCZZ	80302	645-21	TUBE ASSEMBLY NYLON.....	1
16	XDCZZ	80302	645-22-32	PLATE IDENTIFICATION FLOOD LIGHT .....	1
17	XDCZZ	80302	645-08	HANDLE LOCK .....	1
18	PACZZ	96906	MS51971-3	NUT,PLAIN,HEXAGON .....	1
19	XDCZZ	80302	645-18	WASHER LOCK.....	1
20	XDCZZ	80302	645-18	BOLT CARRIAGE 3/8-16 X 1-1/4 STL.....	2
21	XDCZZ	80302	645-10	BUSHING ALUMINUM .....	2
22	XDCZZ	80302	645-09	BUSHING .....	1
23	XDCZZ	80302	645-01	SHELL FLOOD LIGHT .....	1
24	PACZZ	96906	MS51971-5	NUT,PLAIN,HEXAGON .....	2
25	PACZZ	96906	MS35338-143	WASHER,LOCK.....	1
26	XDCZZ	80302	645-03	YOKE FLOOD LIGHT.....	1
27	XDCZZ	80302	645-11	BOLT GAL 1/2-13 X 2-1/4 STAINLESS .....	1
				STEEL.....	
28	XDCZZ	80302	645-23	RIVET 3/32 DIA X 1-1/16 LG SS 4.....	
29	XDCZZ	80302	645-64B	CUP RETAINING .....	1
30	XDCZZ	80302	645-65B	DISC MOUNTING .....	1
31	XDCZZ	80302	645-65A	DISC MOUNTING .....	1
32	XDCZZ	80302	645-64A	CUP RETAINING .....	1

END OF FIGURE

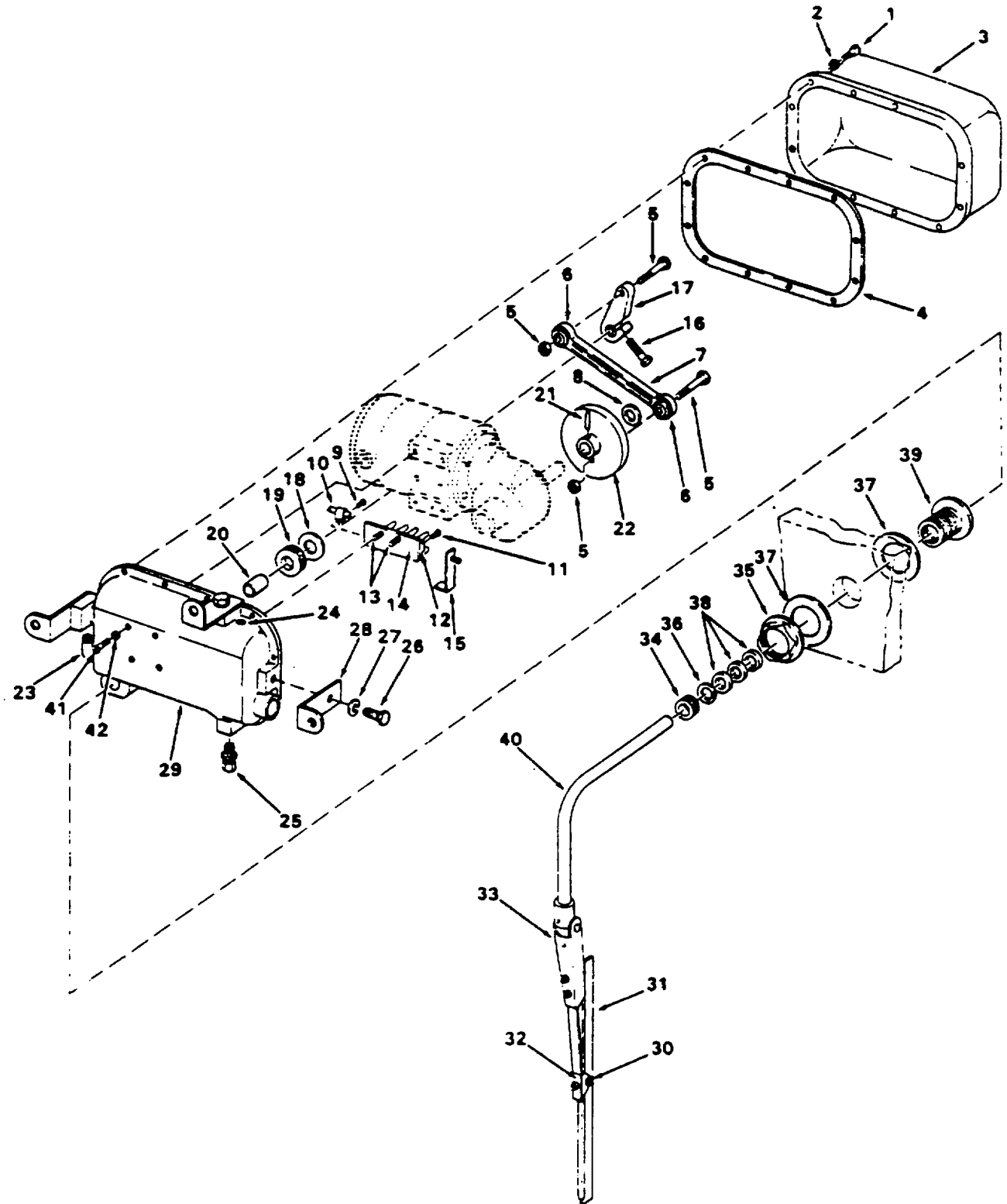

Figure 522. Window Wiper Assembly, Pilot House

## SECTION II

TM 55-1905-220-20P

(1) ITEM NO	(2) SMR CODE	(3) CAGEC	(4) PART NUMBER	(5) DESCRIPTION AND USABLE ON CODES(UOC)	(6) QTY
	PACZZ	81100	KS-8362-1	WIPER,WINDOW,PENDUL WINDOW W/ .....	1
				HEATED ARM 115V AC .....	
1	PACZZ	96906	MS35275-246	SCREW,MACHINE FILLISTER HEAD.....	12
2	XDCZZ	81100	4A	WASHER COVER MOTOR HOUSING BRONZE .....	12
				NO 8.....	
3	XDCZZ	81100	2	COVER MOTOR HOUSING .....	1
4	XDCZZ	81100	3	GASKET MH COVERCORK.....	1
5	XDCZZ	81100	9	BOLT AND NUT MOTOR CRANK 1/4-20 .....	2
6	XDCZZ	81100	11	BEARING BALL CONNECTING ROD .....	2
7	XDCZZ	81100	10	ROD CONNECTING AND RETAINING RING .....	1
				BRONZE .....	
8	XDCZZ	81100	12	SPACER CONNECTING ROD BRASS .....	2
9	XDCZZ	89481	6S6	LAMP,INCANDESCENT HEAD 6-32 X 1/4 .....	1
				INCH CRES.....	
10	XDCZZ	81100	562	CLAMP HEATED ARM CABLE CRES.....	1
11	XDCZZ	81100	253	SCREW MACHINE RD HEAD 6-32 X 1/2.....	2
				INCH CRES.....	
12	XDCZZ	81100	695	BLOCK TERMINAL PHENOLIC AND BRASS .....	1
				600-4GMF .....	
13	XDCZZ	81100	257	SCREW MACHINE FILLISTER HEAD 8-32.....	2
				X 1/2 CRES .....	
14	XDCZZ	81100	595	PAD TERMINAL BLOCK MOUNTING .....	1
15	XDCZZ	81100	200A	,STRIP GROUNDING MOTOR.....	1
16	XDCZZ	81100	14A	SCREW D L TANGENT .....	1
17	XDCZZ	81100	13A	LEVER DRIVE BRONZE .....	1
18	XDCZZ	81100	20A	RING BALL BEARING SECURING CRES 1/.....	1
				16 INCH DIA.....	
19	XDCZZ	81100	17	,BEARING,BALL,WIPER ARM SHAFT.....	1
20	XDCZZ	81100	21	BUSHING BRONZE AA-863-3.....	1
21	XDCZZ	81100	8	PIN MOTOR CRANKDISC .....	1
22	XDCZZ	81100	772	DISC MOTOR CRANK C BRONZE .....	1
23	XDCZZ	81100	28	CUP OIL MOTOR HOUSING ELBOW 5/16-.....	1
				32 THD.....	
24	XDCZZ	81100	31A	PLUG MOTOR HOUSING BRASS 1/8 IPS.....	1
				THREAD .....	
25	XDCZZ	81100	31	FITTING MOTOR HOUSING DRAIN 1/8.....	1
				IPS THREAD.....	
26	XDCZZ	81100	30	BOLT FOOT 3/8-16 CRES .....	3
27	PACZZ	96906	MS35338-141	WASHER,LOCK.....	3
28	XDCZZ	81100	29A	FOOT MOTOR HOUSING CRES.....	3
29	XDCZZ	81100	759	HOUSING MOTOR PHENOLIC.....	1
30	XDCZZ	81100	243	SCREW MACHINE RD HEAD W/NUT 6-32 .....	1
				X 5/8 CRES .....	
31	PACZZ	81100	N56-14	BLADE,WINDSHIELD WI.....	1
32	XDCZZ	81100	578	CLEVIS ASSEMBLY BLADE .....	1
33	XDCZZ	81100	782	ARM ASSEMBLY LOWER .....	1
34	XDCZZ	81100	598	NUT PACKING GLAND.....	1



## SECTION II

TM 55-1905-220-20P

(1) ITEM NO	(2) SMR CODE	(3) CAGEC	(4) PART NUMBER	(5) DESCRIPTION AND USABLE ON CODES(UOC)	(6) QTY
35	XDCZZ	81100	78	NUT BULKHEAD GLAND WASHER BRASS.....	1
36	XDCZZ	81100	576	WASHER FLAT CRES .....	1
37	XDCZZ	81100	599	WASHER BULKHEAD GLAND.....	2
38	PACZZ	81100	600	RETAINER,PACKING .....	3
39	XDCZZ	81100	597	BODY BULKHEAD GLAND .....	1
40	PACZZ	81100	685	,ARM ASSEMBLY,HEATED .....	1
41	XDCZZ	81100	6	SCREW MOTOR SECURING 10-32X3/4 .....	4
42	XDCZZ	81100	6A	WASHER MOTOR SECURING CRES NO 10.....	4

END OF FIGURE

522-2

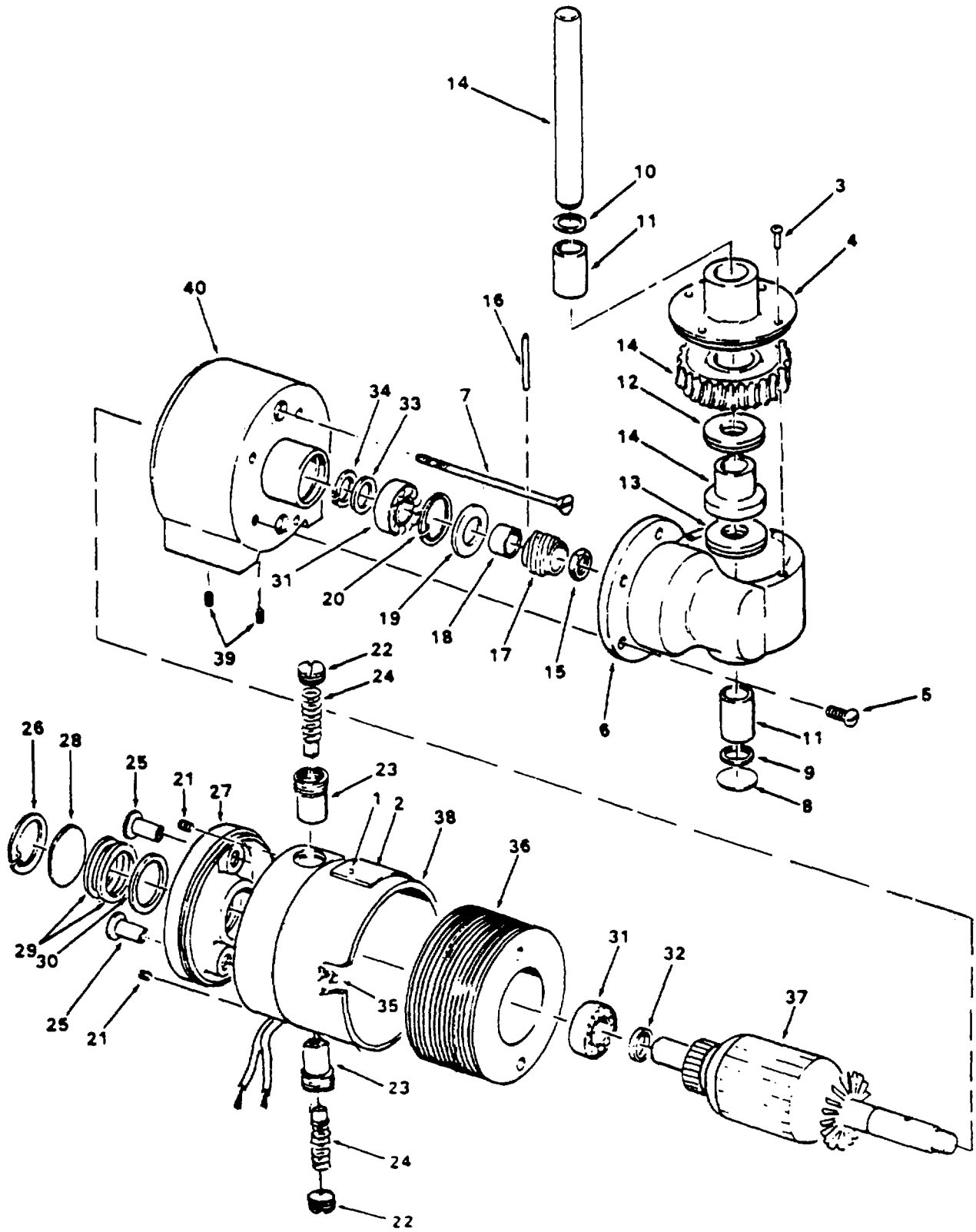

Figure 523. Window Wiper Motor, Pilot House

## SECTION II

TM 55-1905-220-20P

(1) ITEM NO	(2) SMR CODE	(3) CAGEC	(4) PART NUMBER	(5) DESCRIPTION AND USABLE ON CODES(UOC)	(6) QTY
<b>GROUP 22 HULL AND OUTFIT</b>					
<b>FIG. 523 WINDOW WIPER MOTOR, PILOT HOUSE</b>					
	PACZZ	81100	740	MOTOR GEAR,WINDOW W 115 VOLT DC.....	1
1	XDCZZ	81100	2337-3	RIVET NAME PLATE STEEL .....	2
2	XDCZZ	81100	2337-736	PLATE IDENTIFICATION WIPER MOTOR. ....	1
3	XDCZZ	96906	MS35266-45	SCREW,MACHINE FILLISTER HEAD.....	4
4	XDCZZ	81100	2337-6	CAP GEAR HEAD ALUMINUM .....	1
5	XDCZZ	81100	2337-36	SCREW GEARHEAD TIE 10-32 X 5/8.....	4
				STL .....	
6	XDCZZ	81100	2337-39	HOUSING GEAR HEAD ALUMINUM .....	1
7	XDCZZ	81100	2337-5	SCREW MACHINE FLAT HEAD MOTOR .....	2
				TIE 10-32 X 3-1/4 STEEL .....	
8	XDCZZ	81100	2337-33	PLUG SEAL GEARHEAD STEEL.....	1
9	XDCZZ	81100	2337-44	WASHER SEAL BUNA-N .....	1
10	XDCZZ	81100	2337-42	PACKING,PREFORMED.....	1
11	XDCZZ	81100	2337-43	BUSHING GEAR SHAFT BRONZE OILITE.....	2
12	XDCZZ	81100	2337-41	WASHER SPACER STEEL.....	2
13	XDCZZ	81100	2337-38	WASHER SPACER STEEL.....	1
14	XDCZZ	81100	2337-40	GEAR AND SHAFT ASSEMBLY .....	1
15	PACZZ	96906	MS35692-13	NUT,PLAIN,SLOTTED .....	1
16	XDCZZ	81100	2337-11	PIN WORM .....	1
17	XDCZZ	81100	2337-9	WORM STEEL HARDENED.....	1
18	XDCZZ	81100	2337-35	SLEEVE WORM SPACER .....	1
19	XDCZZ	81100	2337-34	WASHER SLINGER.....	1
20	XDCZZ	81100	2337-12	RING SNAP FRONTHOUSING .....	1
21	XDCZZ	81100	2337-4	SETSCREW BRUSH TUBE .....	2
22	XDCZZ	81100	2337-19	CAP BRUSH .....	2
23	XDCZZ	81100	2337-20	TUBE BRUSH PHENOLIC .....	2
24	PACZZ	81100	466-18	BRUSH AND SPRING ASSEMBLY .....	2
25	XDCZZ	81100	2337-21	SCREW MACHINE BINDER HD 10-32 X .....	2
				3/4 STEEL.....	
26	XDCZZ	81100	2337-22	RING SNAP REAR CAP STEEL.....	1
27	XDCZZ	81100	2337-23	CAP REAR ALUMINUM .....	1
28	XDCZZ	81100	2337-24	DISC REAR STEEL.....	1
29	XDCZZ	81100	2337-25	WASHER SPACER 1SET STEEL.....	1
30	XDCZZ	81100	2337-26	WASHER SPACER BUNA-N.....	1
31	PACZZ	81100	2337-13	BEARING .....	2
32	XDCZZ	81100	2337-28	SPACER REAR BEARING .....	1
33	XDCZZ	81100	2337-14	WASHER FRONT BEARING STEEL .....	1
34	XDCZZ	81100	2337-15	RING SNAP FRONT BEARING.....	1
35	XDCZZ	81100	2337-29	GROMMET LEAD NYLON .....	1
36	XDCZZ	81100	2337-16	FIELD ASSEMBLY COMPLETE.....	1
				PERMANENT MAGNETIC .....	
37	XDCZZ	81100	2337-17	ARMATURE ASSEMBLY .....	1
38	XDCZZ	81100	2337-31	HOUSING CENTER MOTOR ALUMINUM .....	1
39	XDCZZ	81100	2337-37	SETSCREW FIELD 10-32 X 1/4.....	2
40	XDCZZ	81100	2337-32	HOUSING FRONT MOTOR .....	1

END OF FIGURE

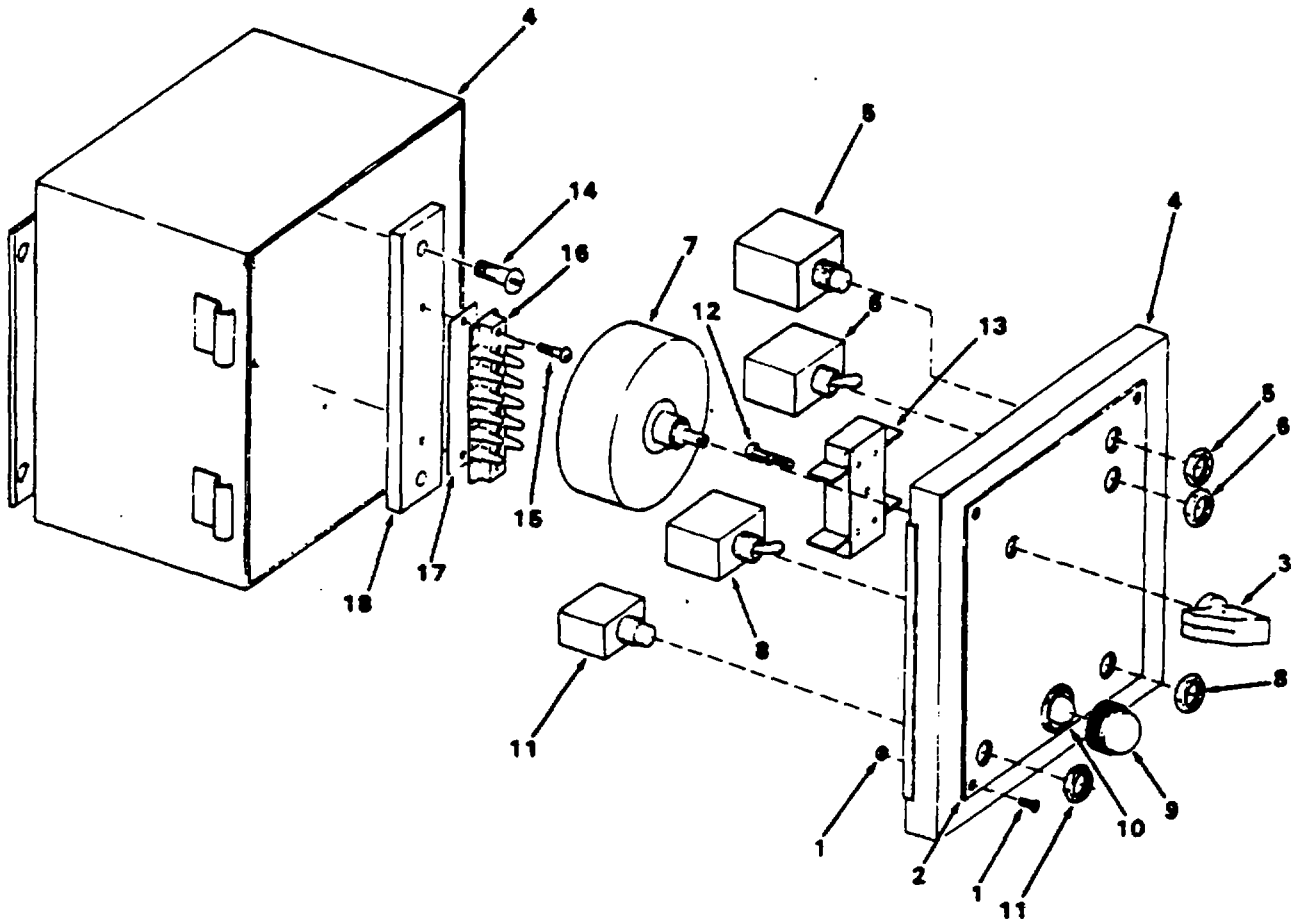

Figure 524. Window Wiper Control , Pilot House

SECTION II

TM 55-1905-220-20P

(1) ITEM NO	(2) SMR CODE	(3) CAGEC	(4) PART NUMBER	(5) DESCRIPTION AND USABLE ON CODES(UOC)	(6) QTY
<b>GROUP 22 HULL AND OUTFIT</b>					
<b>FIG. 524 WINDOW WIPER CONTROL, PILOT HOUSE</b>					
1	XDCZZ	81100	733	SCREW MACHINE RD HEAD W/NUT 4-40 .....	8
				CRES .....	
2	XDCZZ	81100	752	COVER IDENTIFICATION PLATE .....	1
3	XDCZZ	81100	728	KNOB CONTROL.....	1
4	PACZZ	81100	KS-9283	CONTROLLER, WINDOW W COMPLETE .....	1
5	XDCZZ	81100	729A	PROTECTOR MOTOR (MANUAL).....	1
6	PACZZ	96906	MS35059-31	SWITCH, TOGGLE .....	1
7	PACZZ	58474	10B1233	TRANSFORMER, POWER(VARIABLE).....	1
8	PACZZ	96906	MS35059-22	SWITCH, TOGGLE .....	1
9	XDCZZ	72619	81408-13-1	LITE ASSEMBLY HEATER INDICATOR .....	1
				110-120V .....	
10	PACZZ	72619	NE51	LAMP, GLOW WATT 115V .....	1
11	XDCZZ	81100	751	PROTECTOR SYSTEM(MANUAL).....	1
12	XDCZZ	81100	KS8362-1-62	SCREW RECTIFIER MOUNTING CRES .....	1
13	XDCZZ	81100	731	RECTIFIER WIPER CONTROL.....	1
14	XDCZZ	81100	732	SCREW TERMINAL BOARD MOUNTING 6- .....	2
				32 CRES .....	
15	XDCZZ	81100	KS-8362-1PC64	SCREW MACHINE RD HEAD 10-32 CRES .....	2
17	XDCZZ	81100	771	STRIP TERMINAL BOARD NUMBER 600A-6 .....	1
18	XDCZZ	81100	767	PAD MOUNTING BAKELITE.....	1

END OF FIGURE



## SECTION II

TM 55-1905-220-20P

(1) ITEM NO	(2) SMR CODE	(3) CAGEC	(4) PART NUMBER	(5) DESCRIPTION AND USABLE ON CODES(UOC)	(6) QTY
<b>GROUP 22 HULL AND OUTFIT</b>					
<b>FIG. 525 WINDOW WIPER ASSEMBLY, CONNING TOWER</b>					
	PACOO	81100	KS-1385-IB	ARM, WINDSHIELD WIPE .....	2
1	PACZZ	81100	KS-1385-4	SCREW .....	12
2	XDCZZ	81100	KS-1385-4A	WASHER .....	12
3	XDCZZ	81100	KS-1385-2	COVER .....	1
4	XDCZZ	81100	KS-1385-3	GASKET, COVER .....	1
5	XDCZZ	81100	KS-1385-9	BOLT AND NUT ASSY .....	2
6	XDCZZ	81100	KS-1385-11	BEARING, BALL .....	2
7	XDCZZ	81100	KS-9273	ROD, CONNECTING .....	1
8	XDCZZ	81100	KS-1385-12	SPACER .....	2
9	XDCZZ	81100	KS-1385-200A	STRIP, GROUNDING .....	1
10	XDCZZ	81100	KS-1385-14A	SCREW .....	1
11	XDCZZ	81100	KS-1385-13A	LEVER, DRIVE .....	1
12	XDCZZ	81100	KS-1385-20A	RING, RETAINING .....	1
13	XDCZZ	81100	KS-1385-17	BEARING, BALL, SHAFT .....	1
14	XDCZZ	81100	KS-1385-21	BUSHING, OILITE .....	1
15	XDCZZ	81100	KS-1385-8	PIN .....	2
16	XDCZZ	81100	KS-9269	CRANK, MOTOR .....	1
17	XDCZZ	81100	KS-1385-28	ELBOW OIL CUP, HOUSING .....	1
18	XDCZZ	81100	KS-1385-31A	PLUG HOUSING, MOTOR .....	1
19	XDCZZ	81100	KS-1385-31B	BREATHER .....	1
20	XDCZZ	81100	KS-1385-30	BOLT .....	3
21	XDCZZ	81100	KS-1385-30A	WASHER .....	3
22	XDCZZ	81100	KS-9335	FOOT, HOUSING .....	3
23	XDCZZ	81100	KS-1385-1	HOUSING, MOTOR .....	1
24	PACZZ	81100	W56-16	BLADE, WINDSHIELD WI .....	1
25	XDCZZ	81100	KS-1935	ARM ASSY, COMPLETE .....	1
26	XDCZZ	81100	KS-1385-243	SCREW AND NUT ASSY .....	1
27	XDCZZ	81100	KS-1385-578A	CLEVIS, BLADE .....	1
28	XDCZZ	81100	KS-1385-577	ARM ASSY, LOWER .....	1
29	XDCZZ	81100	KS-1385-682	ARM HEAD, UPPER .....	1
30	XDCZZ	81100	KS-1385-67	SCREW, SET .....	2
31	XDCZZ	81100	KS-1385-16	KEY .....	1
32	XDCZZ	81100	KS-1385-683	ARM SHAFT, WIPER .....	1
33	XDCZZ	81100	KS-1385-720	GLAND ASSY .....	1
34	XDCZZ	81100	KS-1385-26A	SCREW .....	2
35	XDCZZ	81100	KS-1385-6	SCREW .....	4
36	XDCZZ	81100	KS-1385-6A	WASHER .....	4

END OF FIGURE

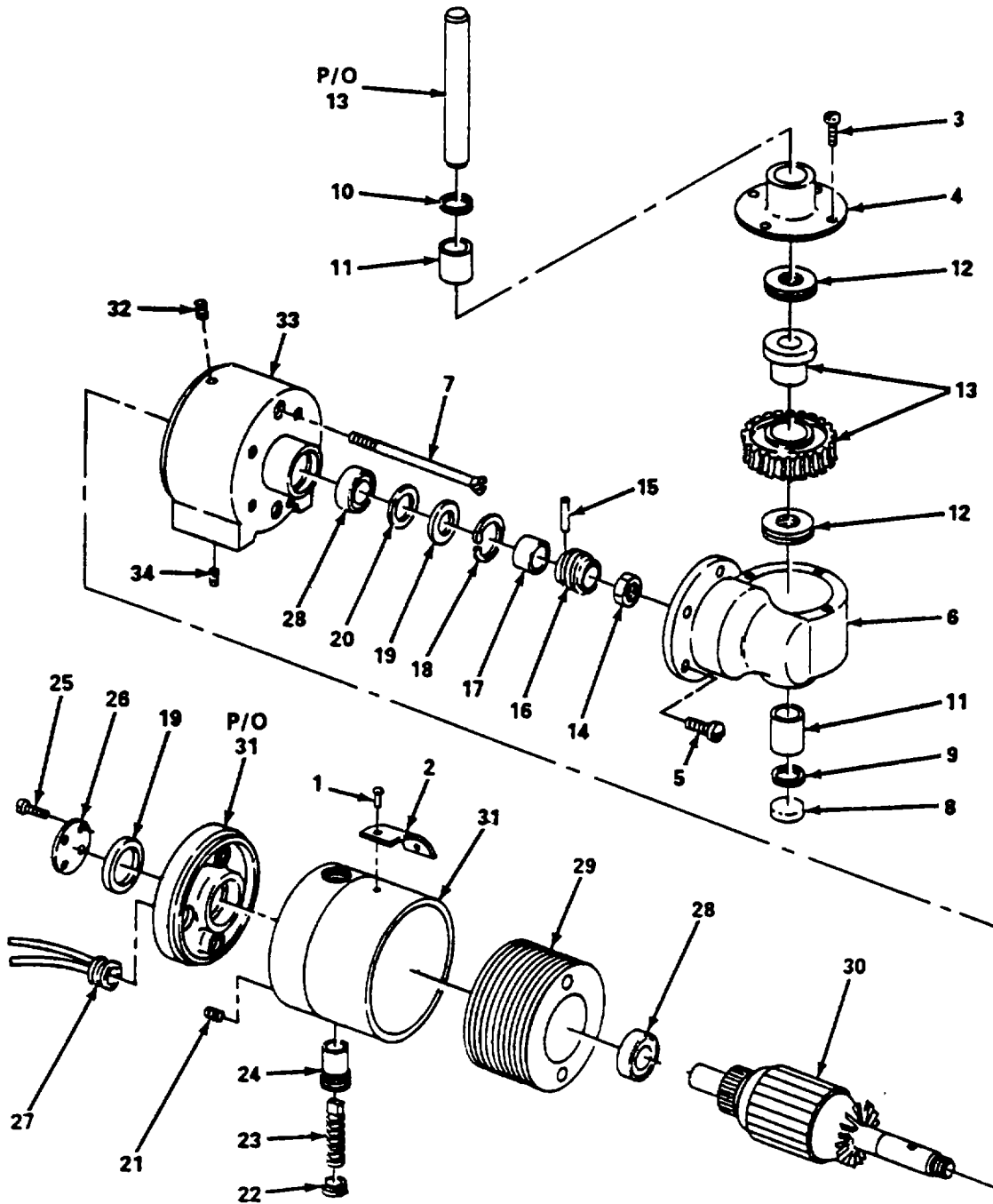

Figure 526. Window Wiper Motor, Conning Tower



## SECTION II

TM 55-1905-220-20P

(1) ITEM NO	(2) SMR CODE	(3) CAGEC	(4) PART NUMBER	(5) DESCRIPTION AND USABLE ON CODES(UOC)	(6) QTY
				<b>GROUP 22 HULL AND OUTFIT</b>	
				<b>FIG. 526 WINDOW WIPER MOTOR, CONNING TOWER</b>	
	PACOH	81100	KS-6020	GEARCASE-MOTOR .....	1
1	XDCZZ	81100	S-267A-32	RIVET .....	2
2	XDCZZ	81100	S-267A-39	PLACARD .....	1
3	XDCZZ	81100	S-267A-13	SCREW AND WASHER.....	4
4	XDCZZ	81100	S-267A-28	COVER, HOUSING, GEAR .....	1
5	XDCZZ	81100	S-267A-17	SCREW AND WASHER AS .....	4
6	XDCZZ	81100	S-267A-16	HOUSING, GEAR.....	1
7	XDCZZ	81100	S-267A-5	SCREW, MACHINE.....	2
8	XDCZZ	81100	S-267A-38	PLUG, SEAL, GEAR HEAD.....	1
9	XDCZZ	81100	S-267A-40	WASHER, SEAL .....	1
10	XDCZZ	81100	S-267A-35	SEAL.....	1
11	PACZZ	81100	S-267A-29	BUSHING, GEAR SHAFT .....	2
12	XDCZZ	81100	S-267A-31	SPACER, WORM GEAR.....	4
13	XDCZZ	81100	S-267A-27	GEAR ASSEMBLY, WORM .....	1
14	XDCZZ	81100	S-267A-15	NUT, WORM.....	1
15	PACZZ	81100	S-267A-11	PIN, WORM .....	1
16	XDCZZ	81100	S-267A-12	WORM GEAR .....	1
17	XDCZZ	81100	S-267A-10	SLEEVE, WORM SPACER .....	1
18	XDCZZ	81100	S-267A-6	RING, SNAP.....	1
19	XDCZZ	81100	S-267A-7	SPACER, BEARING.....	2
20	XDCZZ	81100	S-267A-8	SPACER, BEARING.....	1
21	XDCZZ	81100	S-267A-22	SCREW, SET.....	2
22	XDCZZ	81100	S-267A-24	CAP, BRUSH .....	2
23	PACZZ	81100	H-26369	BRUSH, ELECTRICAL CO .....	2
24	XDCZZ	81100	S-267A-23	TUBE, BRUSH .....	2
25	PACZZ	81100	S-267A-20	SCREW, BEARING CAP.....	4
26	XDCZZ	81100	S-267A-21	CAP, BEARING, REAR .....	1
27	XDCZZ	81100	S-267A-19	GROMMET .....	1
28	PACZZ	81100	S-267A-9	BEARING, BALL.....	2
29	XDCZZ	81100	S-267A-2	FIELD, COMPLETE.....	1
30	XDCZZ	81100	S-267A-1	ARMATURE .....	1
31	XDCZZ	81100	S-267A-3	HOUSING, MOTOR, REAR.....	1
32	XDCZZ	81100	S-267A-30	SCREW, SET.....	1
33	XDCZZ	81100	S-267A-4	MOTOR HOUSING, FRONT .....	1
34	XDCZZ	81100	S-267A-34	SCREW, SET.....	1

END OF FIGURE

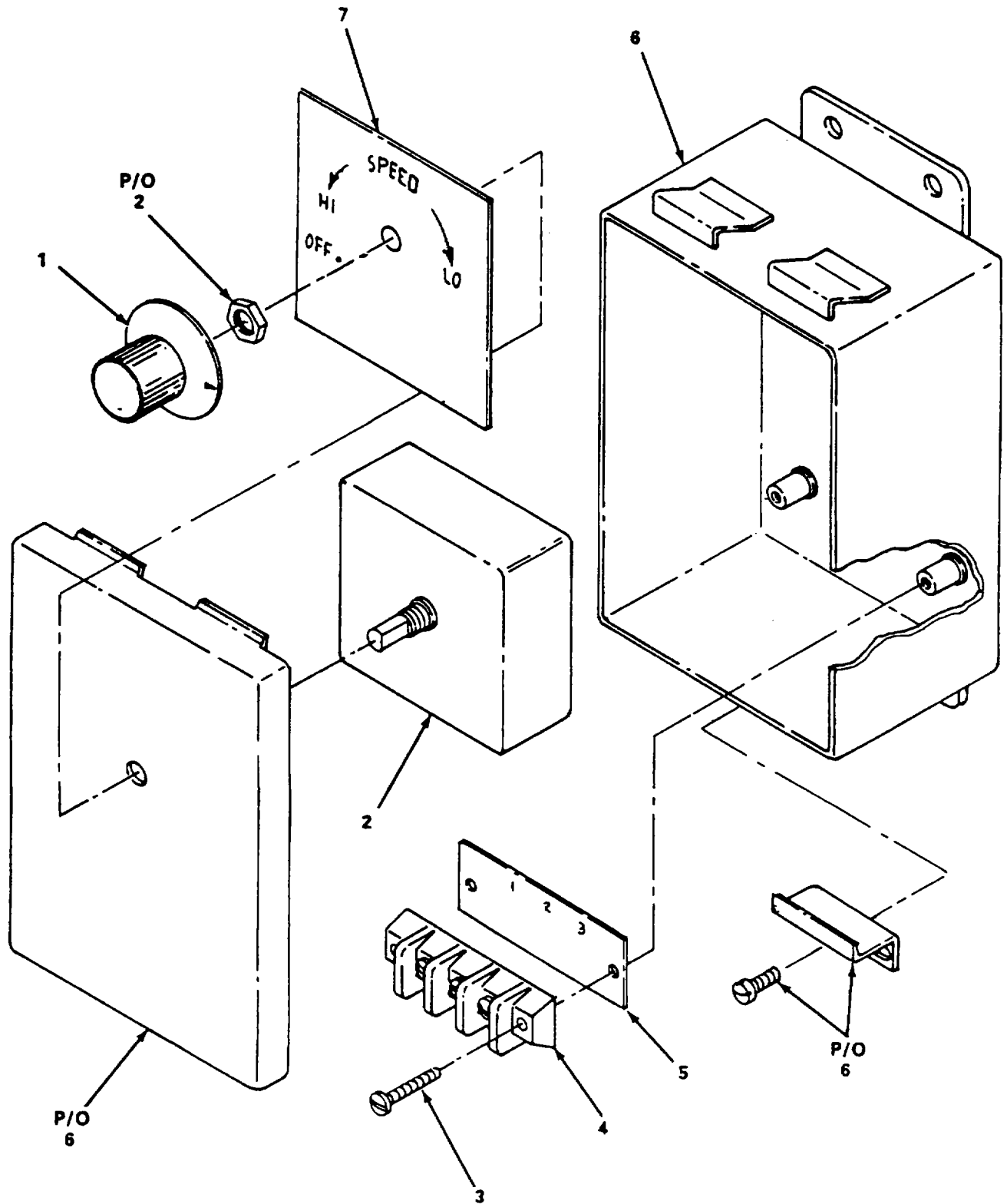

Figure 527. Window Wiper Control, Conning Tower

(1) ITEM NO	(2) SMR CODE	(3) CAGEC	(4) PART NUMBER	(5) DESCRIPTION AND USABLE ON CODES(UOC)	(6) QTY
-------------------	--------------------	--------------	-----------------------	---	------------

## GROUP 22 HULL AND OUTFIT

## FIG. 527 WINDOW WIPER CONTROL, CONNING TOWER

	PACZZ	81100	KS-9276	CASE, RHEOSTAT .....	1
1	XDCZZ	81100	KS-1385-821	KNOB, RHEOSTAT .....	2
2	PACZZ	81100	KS-1385-174-250	RESISTOR, VARIABLE, W .....	1
3	XDCZZ	81100	KS-1385-6	SCREW .....	2
4	XDCZZ	81100	KS-1385-819	BLOCK, TERMINAL .....	1
5	XDCZZ	81100	KS-1385-820	STRIP, MARKER.....	1
6	XDCZZ	81100	KS-1385-817	BOX, CONTROLLER.....	1
7	XDCZZ	81100	KS-1385-818A	PLACARD .....	1

END OF FIGURE

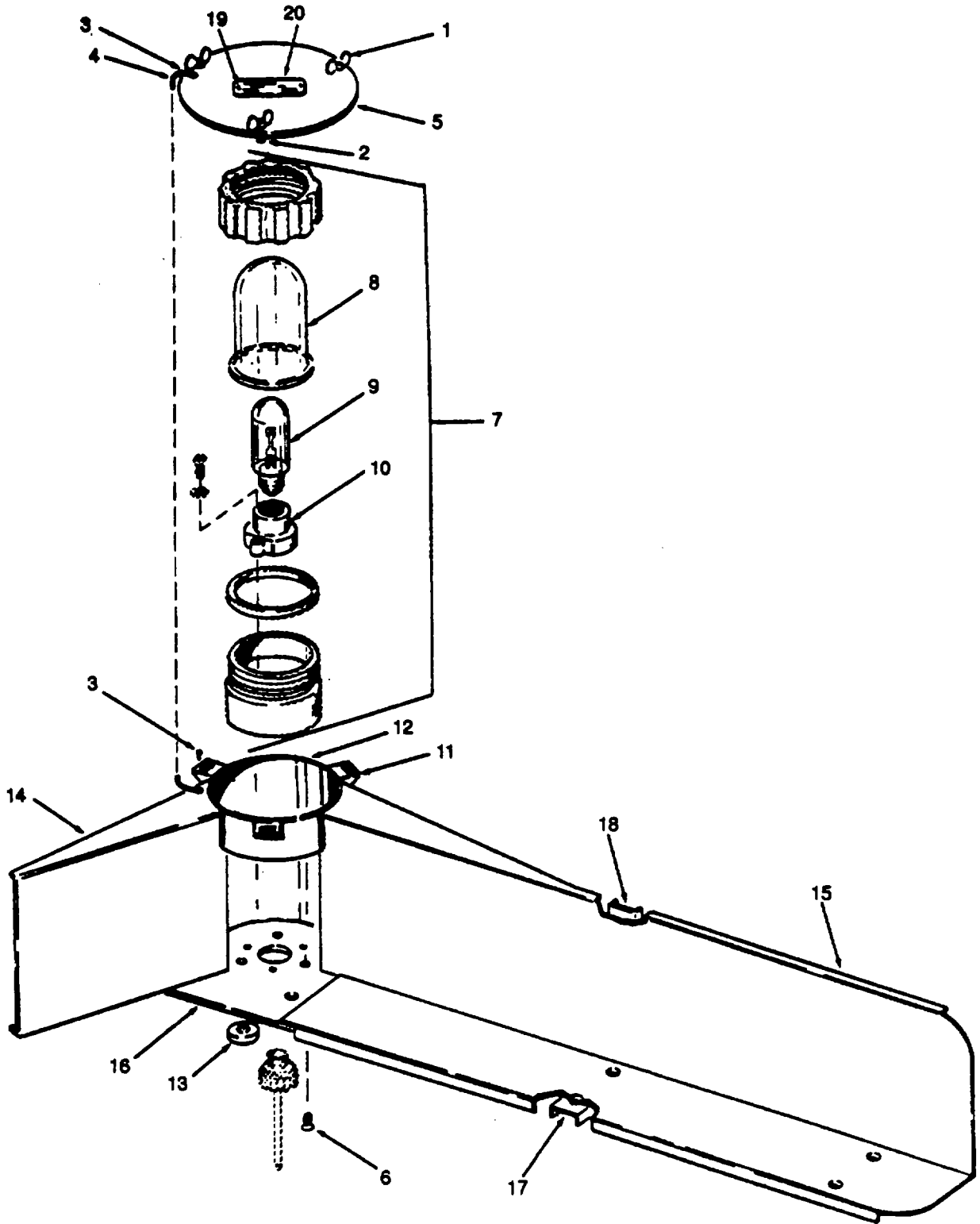

Figure 528. Navigation Light-Port.

## SECTION II

TM 55-1905-220-20P

(1) ITEM NO	(2) SMR CODE	(3) CAGEC	(4) PART NUMBER	(5) DESCRIPTION AND USABLE ON CODES(UO C)	(6) QTY
<b>GROUP 22 HULL AND OUTFIT</b>					
<b>FIG. 528 NAVIGATION LIGHT-PORT</b>					
	XDCZO	96906	MS17788-1	LIGHT, NAVIGATIONAL, PORT SIDE.....	1
1	XDCZZ	96906	MS17788-14	SYMBOL 182.1.....	
				FASTENER SPRING LOCK 1/4 WING.....	3
2	XDCZZ	96906	MS17788-15	HEAD W/CLINCH GROMMET .....	
3	XDCZZ	96906	MS17312	GROMMET CLINCH.....	3
4	XDCZZ	96906	MS17339-1	RIVET SAFETY CHAIN.....	2
5	XDCZZ	96906	MS17788-9	CABLE SAFETY (WIRE ROPE) .....	1
6	PACZZ	96906	MS51959-108	COVER LIGHT .....	1
				SCREW, MACHINE COUNTERSUNK HEAD 82 .....	3
				DEG .....	
7	XDCZZ	96906	MS17787-2	LIGHT FIXTURE COMPLETE SYMBOL 115.....	1
8	PBCZZ	81349	M24560/15-002	LENS, LIGHT .....	1
9	PACZZ	96906	MS15545-2	LAMP, INCANDESCENT 115 VOLT .....	1
10	XDCZZ	81349	M970/6-1	LAMPHOLDER.....	1
11	XDCZZ	96906	MS17788-11	BRACKET MOUNTING .....	3
12	XDCZZ	96906	MS17788-4	HOUSING 1/8 INCH THICK 6 INCH ID.....	1
13	XDCZZ	96906	MS17788-12	PAD 1-1/4 DIA.....	4
14	XDCZZ	96906	MS17788-6	SCREEN DIAGONAL .....	1
15	XDCZZ	96906	MS17788-8	SCREEN FORE AND AFT.....	1
16	XDCZZ	96906	MS17788-10	PLATE BASE 1/4 THK.....	1
17	XDCZZ	96906	MS17788-18	ANGLE SUPPORT (ALUMINUM) 1-3/8X1/.....	3
				2X1/2X1/8.....	
18	XDCZZ	96906	MS17788-19	ANGLE SUPPORT 1-1/4 X 1-1/4 X 1/8.....	2
				X 8-1/16	
19	XDCZZ	96906	MS17788-22	RIVET 1/8 DIAMETER (ALUMINUM).....	2
20	XDCZZ	96906	MS17788-20	PLATE IDENTIFICATION NAVIGATION .....	1
				LIGHT .....	

END OF FIGURE

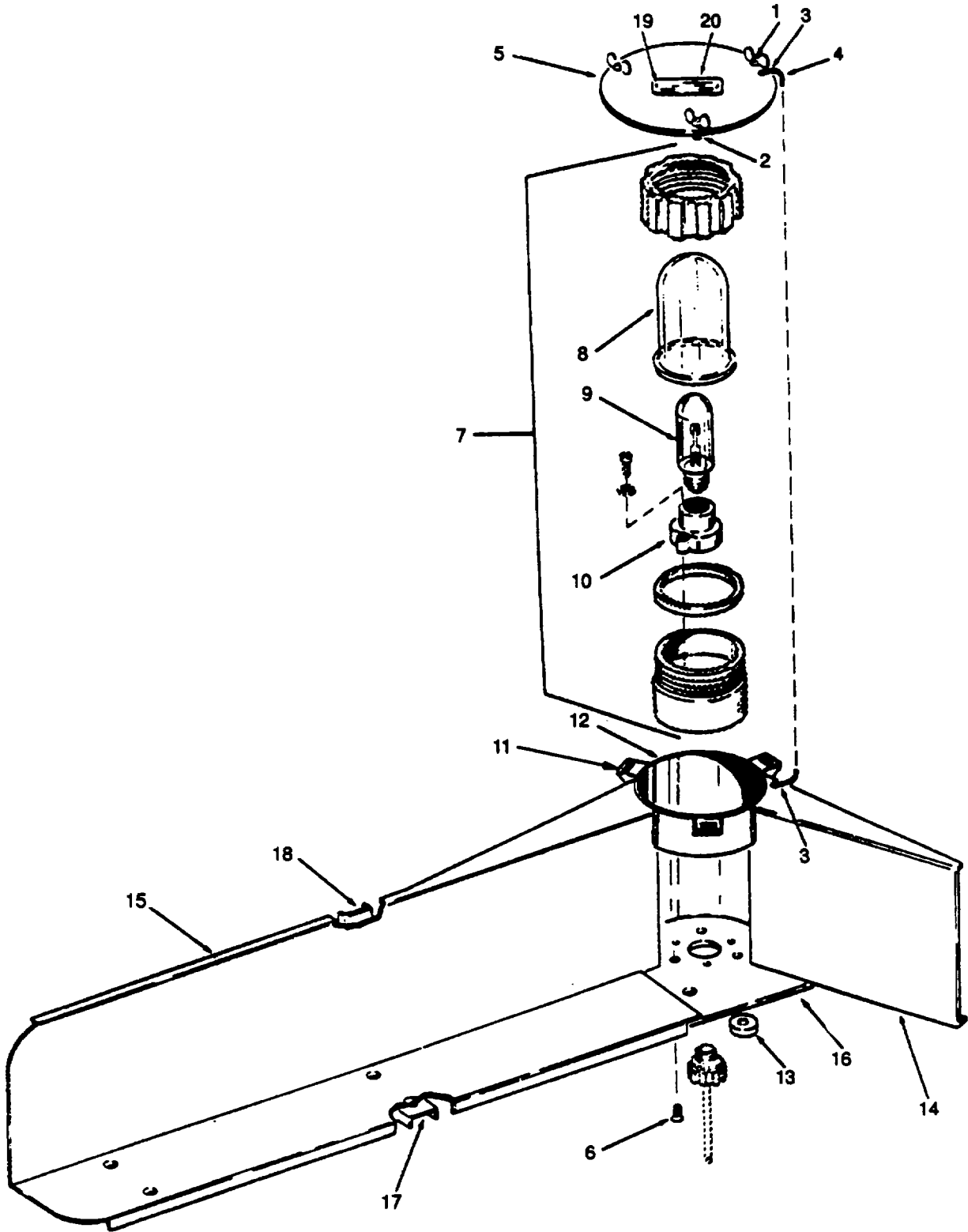

Figure 529. Navigation Light - Starboard.

## SECTION II

TM 55-1905-220-20P

(1) ITEM NO	(2) SMR CODE	(3) CAGEC	(4) PART NUMBER	(5) DESCRIPTION AND USABLE ON CODES(UOC)	(6) QTY
				<b>GROUP 22 HULL AND OUTFIT</b>	
				<b>FIG. 529 NAVIGATION LIGHT-STARBOARD</b>	
	PAOOO	81349	M24560/9-002	LIGHT, NAVIGATIONAL, STARBOARD SIDE.....	1
1	XDCZZ	96906	MS17788-14	SYMBOL 183.1.....	
				FASTENER SPRING LOCK 1/4 WING.....	3
2	XDCZZ	96906	MS17788-15	HEAD W/CLINCH GROMMET .....	
3	XDCZZ	96906	MS17312	GROMMET CLINCH.....	3
4	XDCZZ	96906	MS17339-1	RIVET SAFETY CHAIN.....	
5	XDCZZ	96906	MS17788-9	CABLE SAFETY (WIRE ROPE) .....	1
6	PACZZ	96906	MS51959-108	COVER LIGHT .....	1
				SCREW, MACHINE COUNTERSUNK HEAD 82 .....	3
7	PACZZ	81349	M24560/2-002	DEG .....	
				LIGHT, NAVIGATIONAL, COMPLETE .....	1
8	PBCZZ	81349	M24560/15-003	SYMBOL 116 .....	
9	PACZZ	96906	MS15545-2	LENS, LIGHT .....	1
10	XDCZZ	81349	M970/6-1	LAMP, INCANDESCENT 115 VOLT .....	1
11	XDCZZ	96906	MS17788-11	LAMPHOLDER.....	1
12	XDCZZ	96906	MS17788-3	BRACKET MOUNTING .....	3
13	XDCZZ	96906	MS17788-12	HOUSING 1/8 INCH THICK 6 INCH ID.....	1
14	XDCZZ	96906	MS17788-5	PAD 1-1/4 DIA.....	4
15	XDCZZ	96906	MS17788-7	SCREEN DIAGONAL .....	1
16	XDCZZ	96906	MS17788-10	SCREEN FORE AND AFT.....	1
17	XDCZZ	96906	MS17788-18	PLATE BASE 1/4 THK.....	1
				ANGLE SUPPORT (ALUMINUM) 1-3/8X1/ .....	3
18	XDCZZ	96906	MS17788-19	2X1/2X1/8.....	
				ANGLE SUPPORT 1-1/4 X 1-1/4 X 1/8.....	2
				X 8-1/16.....	
19	XDCZZ	96906	MS17788-22	RIVET 1/8 DIAMETER (ALUMINUM).....	2
20	XDCZZ	81349	M24560/15-001	PLATE IDENTIFICATION NAVIGATION .....	1
				LIGHT .....	

END OF FIGURE

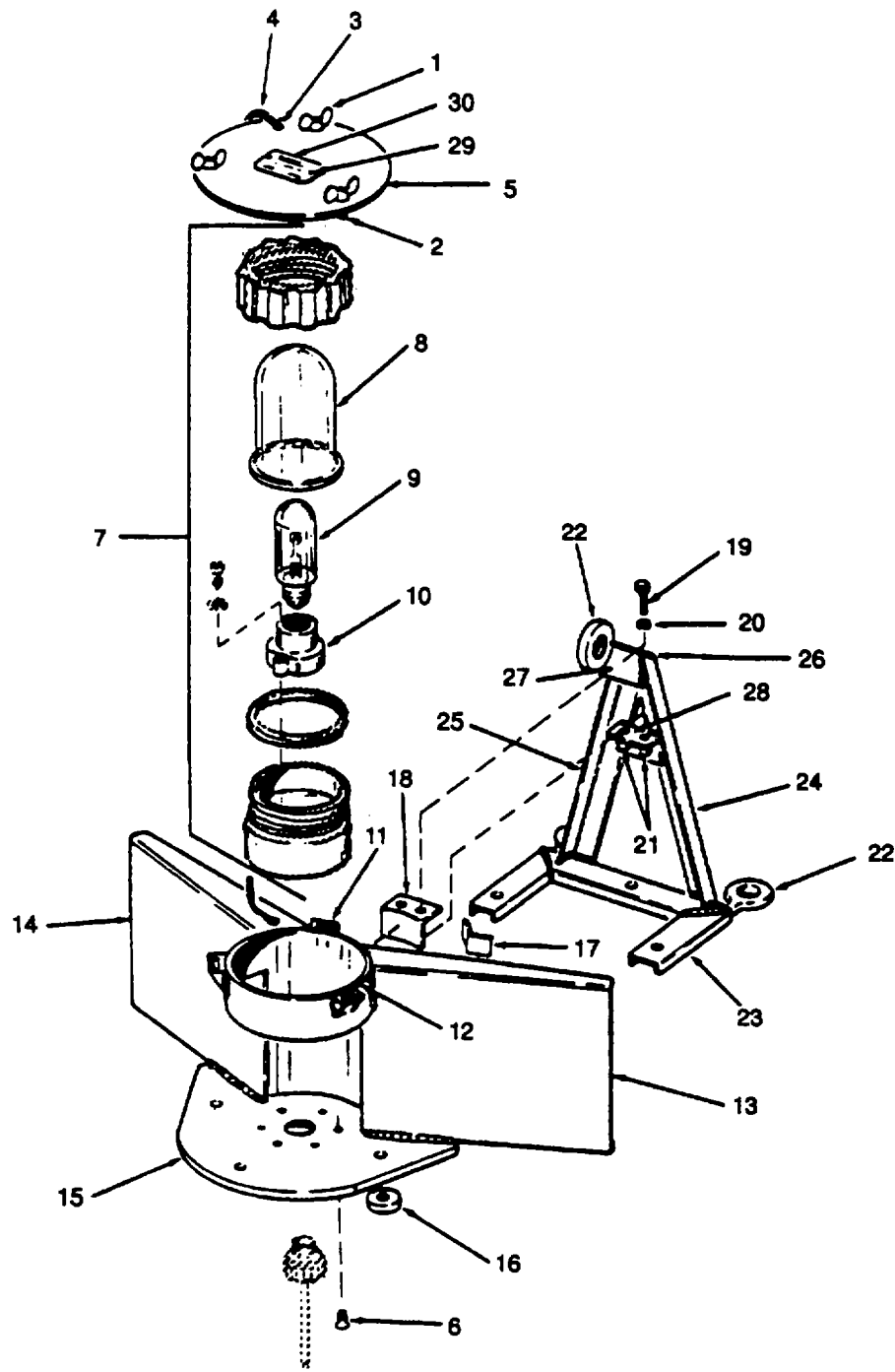

Figure 530. Navigation Light - Towing.



## SECTION II

TM 55-1905-220-20P

(1) ITEM NO	(2) SMR CODE	(3) CAGEC	(4) PART NUMBER	(5) DESCRIPTION AND USABLE ON CODES(UOC)	(6) QTY
<b>GROUP 22 HULL AND OUTFIT</b>					
<b>FIG. 530 NAVIGATION LIGHT-TOWING</b>					
	XDCZZ	96906	MS17789-2	LIGHT NAVIGATIONAL TOWING SYMBOL ..... 206.1	2
1	XDCZZ	96906	MS17789-29	FASTENER SPRING LOCK 1/4 WING.....	3
2	XDCZZ	96906	MS17789-30	HEAD W/CLINCH GROMMET .....	3
3	XDCZZ	96906	MS17312	GROMMET CLINCH.....	2
4	XDCZZ	96906	MS17339-1	RIVET SAFETY CHAIN.....	1
5	XDCZZ	96906	MS17788-9	CABLE SAFETY (WIRE ROPE) .....	1
6	PACZZ	96906	MS51959-108	COVER LIGHT .....	3
7	PACZZ	81349	M24560/2-002	SCREW, MACHINE COUNTERSUNK HEAD 82 .....	1
8	PBCZZ	81349	M24560/15-001	DEG LIGHT, NAVIGATIONAL, COMPLETE .....	1
9	PACZZ	96906	M24560/15-001	SYMBOL 114 .....	1
10	XDCZZ	81349	M970/6-1	LENS, LIGHT .....	1
11	XDCZZ	96906	MS17788-11	LAMP, INCANDESCENT 115 VOLT .....	1
12	XDCZZ	96906	MS17789-5	LAMPHOLDER.....	3
13	XDCZZ	96906	MS17789-3	BRACKET MOUNTING .....	1
14	XDCZZ	96906	MS17789-4	HOUSING LIGHT .....	1
15	XDCZZ	96906	MS17789-7	SCREEN DIAGONAL ALUMINUM.....	1
16	XDCZZ	96906	MS17789-9	SCREEN DIAGONAL ALUMINUM.....	1
17	XDCZZ	96906	MS17789-12	PLATE BASE .....	4
18	XDCZZ	96906	MS17789-31	PAD 1-1/4 DIAMETER.....	2
19	XDCZZ	96906	MS17789-10	ANGLE SUPPORT 1-1/4 X 1-1/4 X 1/8..... X 7-15/16.....	1
20	PACZZ	96906	MS35338-139	ANGLE SUPPORT .....	2
21	XDCZZ	96906	MS17789-11	SCREW CAP HEX HEAD 1/4-20..... (ALUMINUM).....	2
22	XDCZZ	96906	MS17789-22	WASHER, LOCK.....	3
23	XDCZZ	96906	MS17789-17	PAD 1/2 DIA X 3/8 LONG .....	1
24	XDCZZ	96906	MS17789-18	BOLT EYE (ALUMINUM).....	1
25	XDCZZ	96906	MS17789-19	ANGLE BASE.....	1
26	XDCZZ	96906	MS17789-20	ANGLE VERTICAL.....	1
27	XDCZZ	96906	MS17789-21	ANGLE VERTICAL.....	1
28	XDCZZ	96906	MS17789-23	FLANGE .....	1
29	XDCZZ	96906	MS17789-27	FLANGE .....	1
30	XDCZZ	96906	MS17789-26	ANGLE SUPPORT .....	2
				RIVET 1/8INCH DIAMETER (ALUMINUM) .....	1
				PLATE IDENTIFICATIONS TOWING LIGHT. ....	1

END OF FIGURE

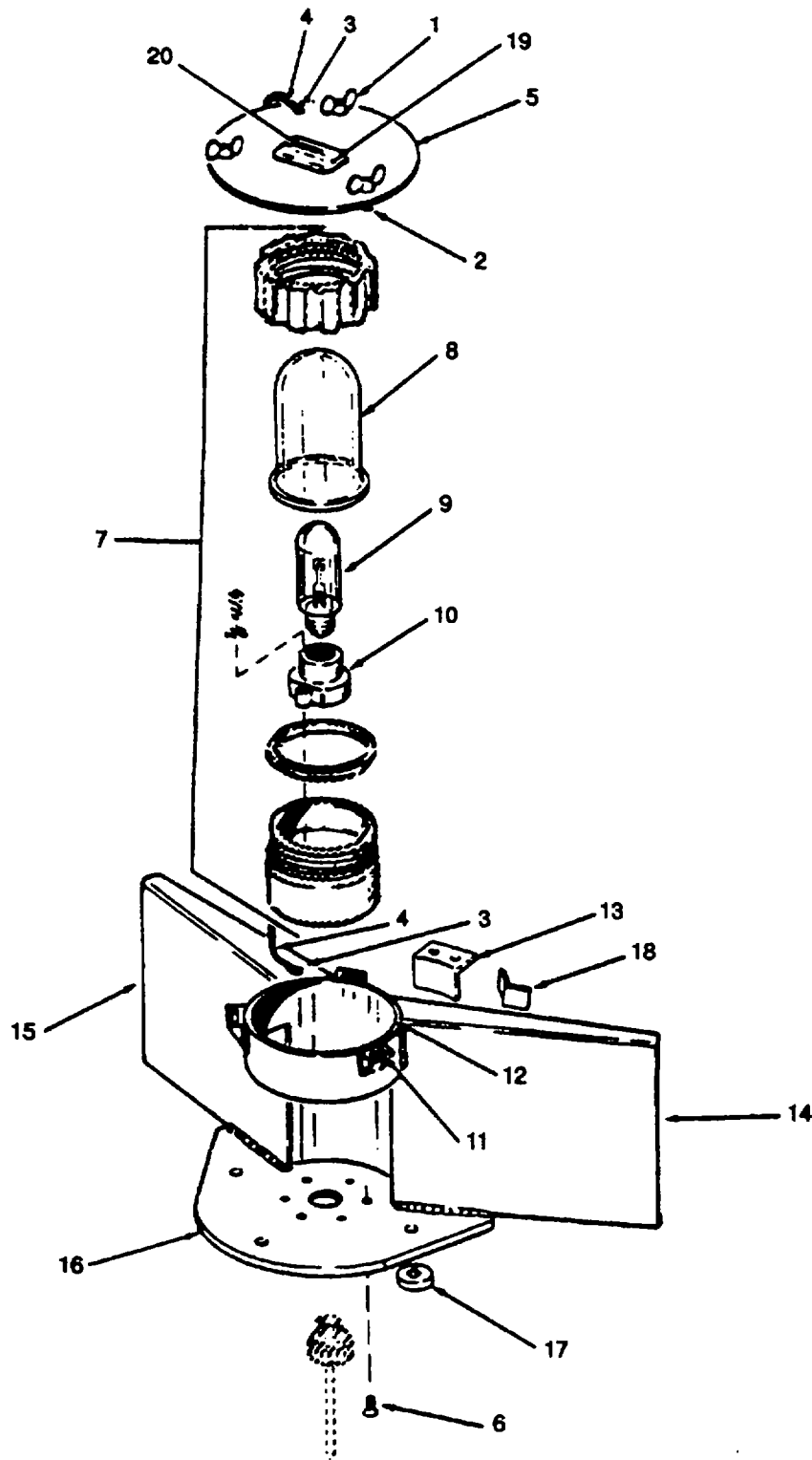

Figure 531. Navigation Light - Masthead.

## SECTION II

TM 55-1905-220-20P

(1) ITEM NO	(2) SMR CODE	(3) CAGEC	(4) PART NUMBER	(5) DESCRIPTION AND USABLE ON CODES(UOC)	(6) QTY
<b>GROUP 22 HULL AND OUTFIT</b>					
<b>FIG. 531 NAVIGATION LIGHT-MASTHEAD</b>					
	PACZZ	81349	M24560/10-005	SHIELD, LIGHT, NAVIGA MASTHEAD RANGE.....	1
1	XDCZZ	96906	MS17789-29	SYMBOL 172.1.....	
2	XDCZZ	96906	MS17789-30	FASTENER SPRING LOCK 1/4 WING.....	3
3	XDCZZ	96906	MS17312	HEAD W/CLINCH GROMMET .....	
4	XDCZZ	96906	MS17339-1	GROMMET CLINCH.....	3
5	XDCZZ	96906	MS17788-9	RIVET SAFETY CHAIN.....	2
6	PACZZ	96906	MS51959-108	CABLE SAFETY (WIRE ROPE) .....	1
				COVER LIGHT .....	1
7	PACZZ	81349	M24560/2-002	SCREW, MACHINE COUNTERSUNK HEAD 82 .....	3
				DEG .....	
8	PBCZZ	81349	M24560/15-001	LIGHT, NAVIGATIONAL, COMPLETE .....	1
9	PACZZ	96906	MS15545-2	SYMBOL 114 .....	
10	XDCZZ	81349	M970/6-1	LENS, LIGHT .....	1
11	XDCZZ	96906	MS17788-11	LAMP, INCANDESCENT 115 VOLT .....	1
12	XDCZZ	96906	MS17789-5	LAMPHOLDER.....	1
13	XDCZZ	96906	MS17789-31	BRACKET MOUNTING .....	3
14	XDCZZ	96906	MS17789-3	HOUSING LIGHT .....	1
15	XDCZZ	96906	MS17789-4	ANGLE SUPPORT .....	1
16	XDCZZ	96906	MS17789-7	SCREEN DIAGONAL .....	1
17	XDCZZ	96906	MS17789-9	SCREEN DIAGONAL .....	1
18	XDCZZ	96906	MS17789-12	PLATE BASE .....	1
				PAD 1-1/4 DIA.....	4
19	XDCZZ	96906	MS17789-27	ANGLE SUPPORT 1-1/4 X 1-1/4.....	
20	XDCZZ	96906	MS17789-15	X 1/8.....	2
				X 7-15/16.....	
				RIVET 1/8INCH DIAMETER (ALUMINUM). .....	2
				PLATE IDENTIFICATION MASTHEAD .....	1
				LIGHT .....	

END OF FIGURE

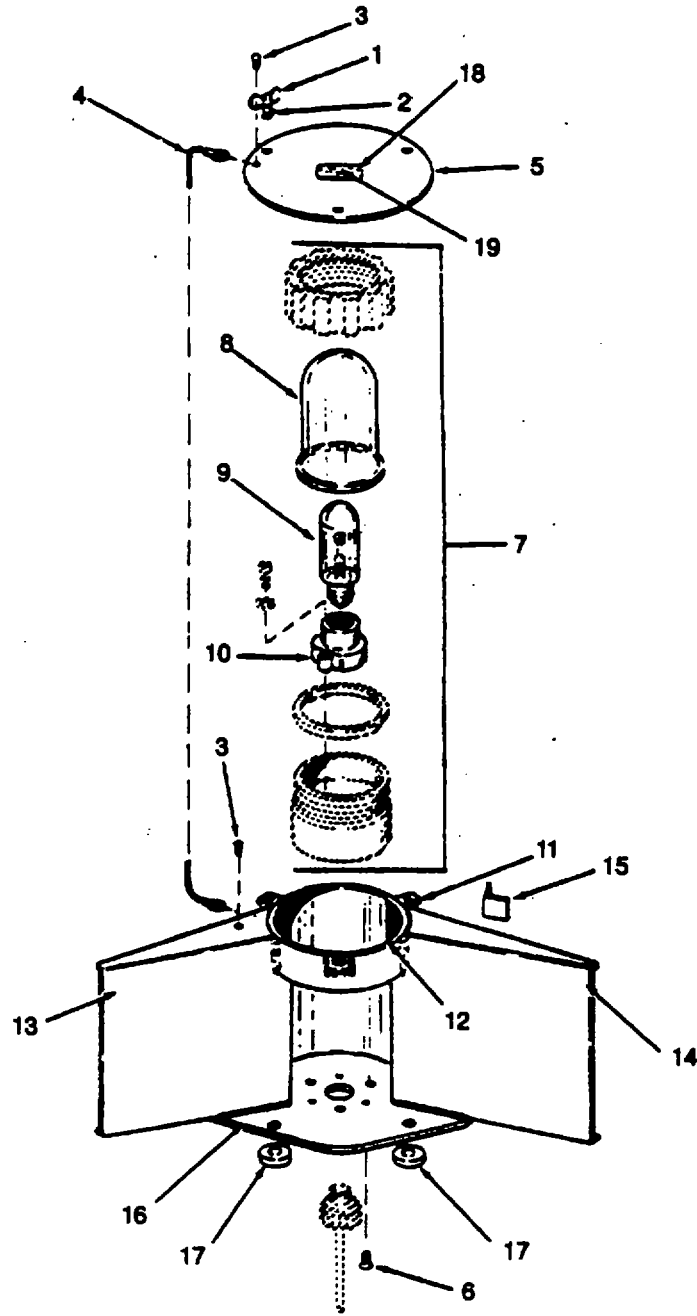

Figure 532. Navigation Light - Stern, Clear.

## SECTION II

TM 55-1905-220-20P

(1) ITEM NO	(2) SMR CODE	(3) CAGEC	(4) PART NUMBER	(5) DESCRIPTION AND USABLE ON CODES(UOC)	(6) QTY
<b>GROUP 22 HULL AND OUTFIT</b>					
<b>FIG. 532 NAVIGATION LIGHT-STERN, CLEAR</b>					
	XDCZZ	96906	MS17790-1	LIGHT NAVIGATIONAL STERN CLEAR .....	1
1	XDCZZ	96906	MS17790-9	SYMBOL 196.1.....	3
2	XDCZZ	96906	MS17790-10	FASTENER SPRING LOCK 1/4 WING.....	3
3	XDCZZ	96906	MS17312	HEAD W/CLINCH GROMMET .....	3
4	XDCZZ	96906	MS17339-1	GROMMET CLINCH.....	2
5	XDCZZ	96906	MS17788-9	RIVET SAFETY CHAIN.....	1
6	PACZZ	96906	MS51959-108	CABLE SAFETY (WIRE ROPE) .....	1
				COVER LIGHT .....	3
7	PACZZ	81349	M24560/2-002	SCREW, MACHINE COUNTERSUNK HEAD 82 .....	1
				DEG .....	1
8	PACZZ	81349	M24560/15-001	LIGHT, NAVIGATIONAL, COMPLETE .....	1
9	PACZZ	96906	MS15545-2	SYMBOL 114 .....	1
10	XDCZZ	81349	M970/6-1	LENS, LIGHT .....	1
11	XDCZZ	96906	MS17788-11	LAMP, INCANDESCENT 115 VOLT .....	1
12	XDCZZ	96906	MS17790-4	LAMPHOLDER.....	3
13	XDCZZ	96906	MS17790-2	BRACKET MOUNTING .....	1
14	XDCZZ	96906	MS17790-3	HOUSING LIGHT .....	1
15	XDCZZ	96906	MS17790-11	SCREEN DIAGONAL .....	1
				SCREEN DIAGONAL .....	1
				ANGLE SUPPORT 1-1/4 X 1-1/4.....	2
				X 1/8.....	2
				X 7-15/16.....	1
16	XDCZZ	96906	MS17790-6	PLATE BASE .....	4
17	XDCZZ	96906	MS17790-8	PAD 1-1/4 DIA.....	2
18	XDCZZ	96906	MS17790-16	RIVET 1/8 INCH DIAMETER (ALUMINUM) .....	1
19	XDCZZ	96906	MS17790-14	PLATE IDENTIFICATION STERN LIGHT.....	1

END OF FIGURE

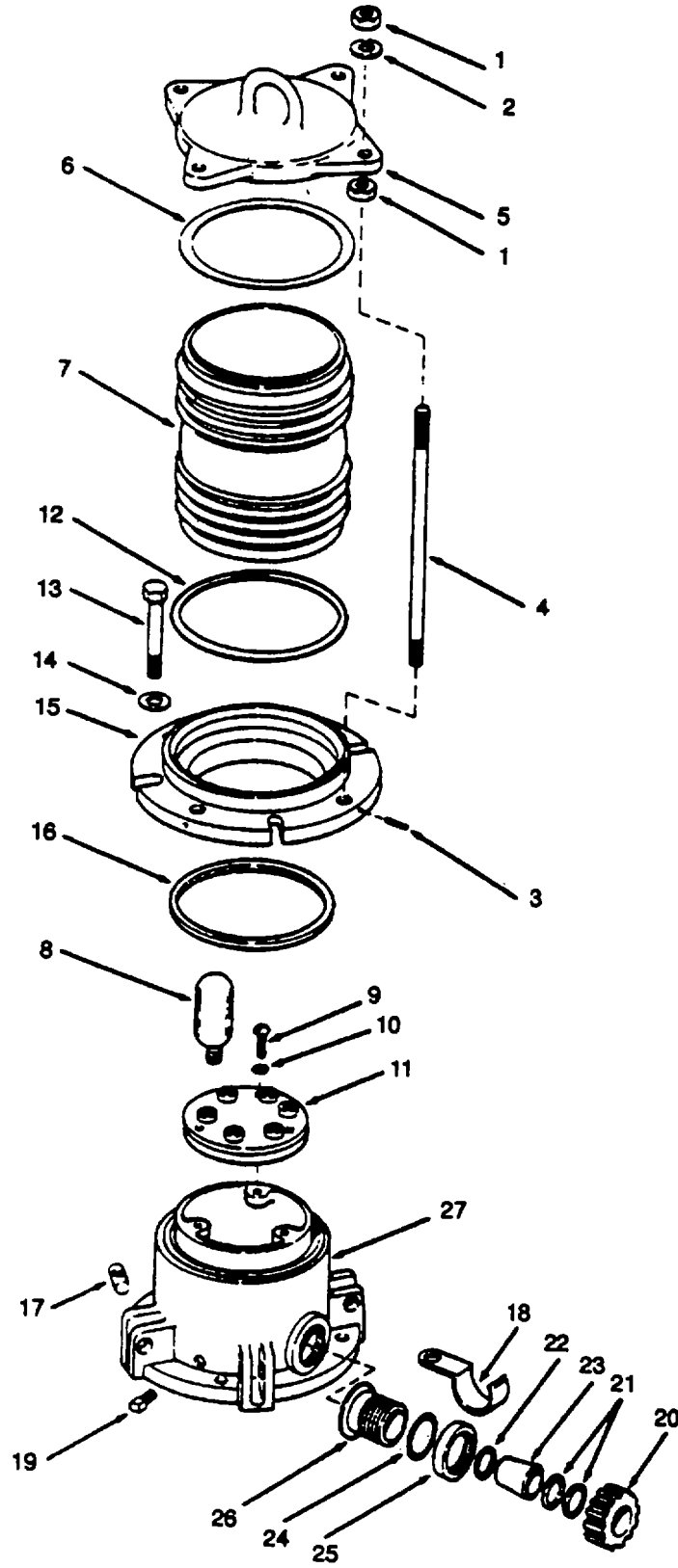

Figure 533. Signal Light - Task

## SECTION II

TM 55-1905-220-20P

(1) ITEM NO	(2) SMR CODE	(3) CAGEC	(4) PART NUMBER	(5) DESCRIPTION AND USABLE ON CODES(UOC)	(6) QTY
	PACZZ	80064	9S4335L192-1	LIGHT, NAVIGATIONAL, WATERTIGHT .....	2
				(WHITE) SYMBOL 192.1 TASK LIGHT .....	
1	PACZZ	96906	MS51969-2	NUT, PLAIN, HEXAGON .....	8
2	PACZZ	96906	MS35338-102	WASHER, LOCK .....	4
3	XDCZZ	80064	9-S-4335-L-31	PIN 1/16DIAMETER CUT TO CORRECT.....	4
				LENGTH AFTER ASSEMBLY OF BOX RING 9- S-4335-L-29.....	
4	XDCZZ	80064	9-S-4335-L-7	STUD 5/16-18X5-7/8 BRASS.....	4
5	XDCZZ	80064	9-S-4335-L-30	TOP SIGNAL LIGHT .....	1
6	XDCZZ	80064	9-S-4326-L-38	WASHER ASBESTOS .....	1
7	PACZZ	80064	9S4072LALT23PC16	LENS, LIGHT NAVIGATION LIGHT .....	1
				(CLEAR).....	
8	PACZZ	96906	MS15574-1	LAMP, INCANDESCENT .....	3
9	PACZZ	96906	MS35214-46	SCREW, MACHINE HEAD .....	3
10	PACZZ	96906	MS35335-87	WASHER, LOCK.....	3
11	XDCZZ	80064	9000-S6405-73456	LAMPHOLDER ASSEMBLY MULTIPLE .....	1
				H13A SOCKET TYPE.....	
12	XDCZZ	80064	9-S-4326-L-39	WASHER ASBESTOS .....	1
13	XDCZZ	80064	9-S-4335-L-34	SCREW CAP HEX HEAD 5/16-18 X 2-3/.....	4
				8 BRASS .....	
14	XDCZZ	80064	9-S-4335-L-50	WASHER FLAT 11/32ID X 3/40D X.....	4
				0.040 THK BRASS .....	
15	XDCZZ	80064	9-S-4335-L-29	RING BOX.....	1
16	XDCZZ	80064	9-S-4335-L-41	GASKET RUBBER ¼ SQUARE CUT TO .....	1
				CORRECT LENGTH AT ASSY.....	
17	XDCZZ	80064	9-S-4335-L-33	HINGE PIN.....	4
18	XDCZZ	80064	9-S-4335-L-32	HOOK .....	1
19	XDCZZ	80064	9-S-4335-L-51	PLUG PIPE 1/8 BRASS.....	1
20	XDCZZ	80064	9-S-4335-L-53	LOCKNUT NYLON STUFFING TUBE .....	1
21	XDCZZ	80064	9-S-4335-L-54	WASHER (SPACER)) .....	2
22	XDCZZ	80064	9-S-4335-L-55	WASHER NONMETALLIC RETAINER NYL .....	1
				STUFFING TUBE .....	
23	XDCZZ	80064	9-S-4335-L-56	BUSHING NEOPRENE NYLON STUFFING.....	1
				TUBE .....	
24	XDCZZ	88044	AN6227-19	PACKING, PREFORMED HYDRAULIC.....	1
25	XDCZZ	80064	9-S-4335-L-52	CAP NYLON STUFFING TUBE.....	1
26	XDCZZ	80064	9-S-4335-L-51	BODY NYLON STUFFING .....	1
27	XDCZZ	80064	9-S-4335-L-28	BOX SIGNAL LIGHT .....	1

END OF FIGURE

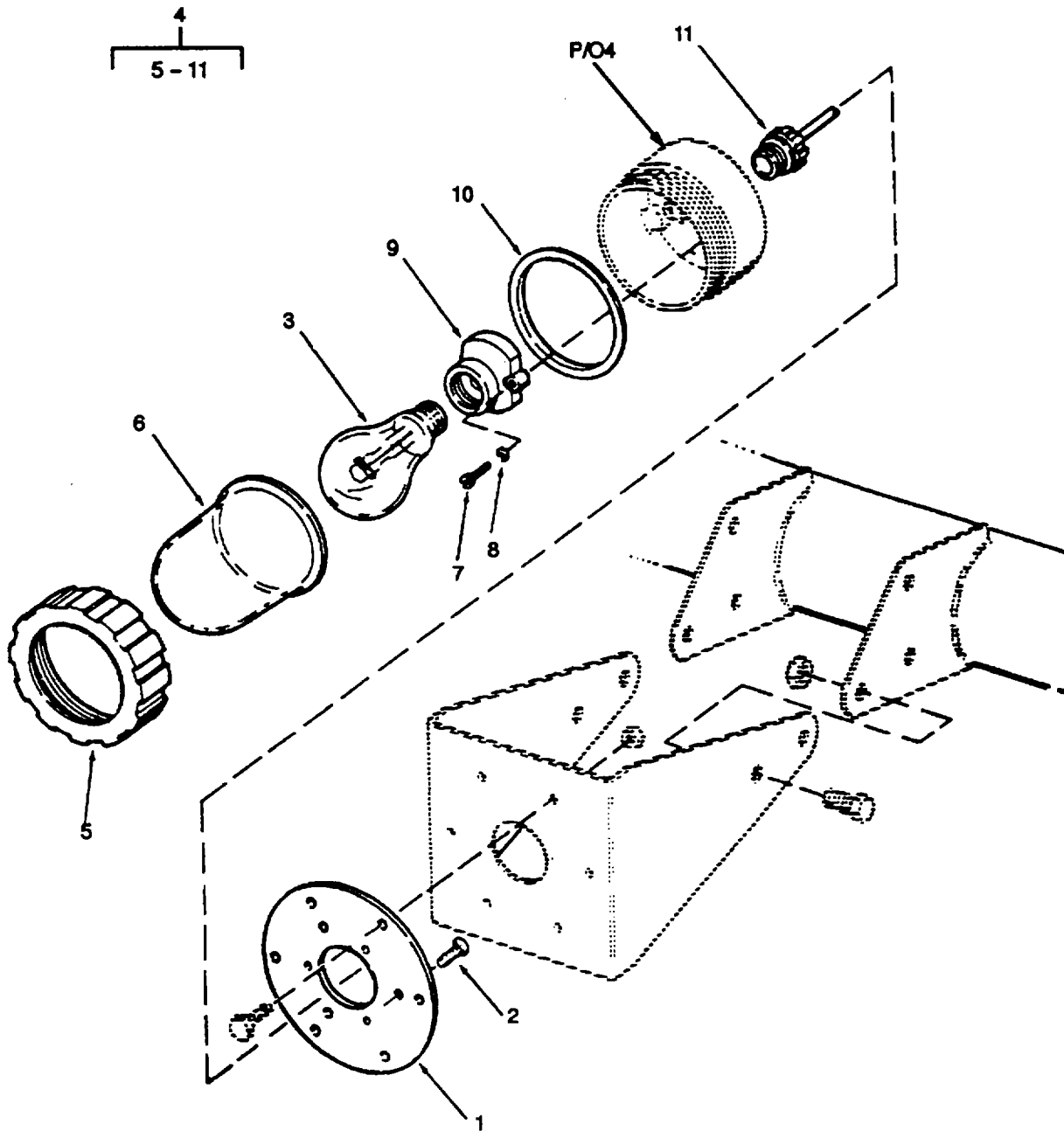

Figure 534. Navigation Light - Anchor and Boom.



## SECTION II

TM 55-1905-220-20P

(1) ITEM NO	(2) SMR CODE	(3) CAGEC	(4) PART NUMBER	(5) DESCRIPTION AND USABLE ON CODES(UOC)	(6) QTY
<b>GROUP 22 HULL AND OUTFIT</b>					
<b>FIG. 534 NAVIGATION LIGHT-ANCHOR AND BOOM</b>					
	PACZZ	81349	M24560/23-001	LIGHT, NAVIGATIONAL, ANCHOR AND .....	1
				BOOM SYMBOL 161.3.....	
1	XDCZZ	96906	MS17786-2	FLANGE MOUNTING ALUMINUM.....	1
2	PACZZ	96906	MS35206-308	SCREW, MACHINE HEAD 3/8-16X5/8 CRES .....	3
3	PACZZ	96906	MS15586-1	LAMP, INCANDESCENT .....	1
4	PACZZ	96906	MS17787PC5-6-79- -10-11-12	LIGHT, NAVIGATIONAL, COMPLETE SYM.....	1
				NO. 114 (CLEAR).....	
5	XDCZZ	96906	MS17290-8	CAP GLOBE.....	1
6	PBCZZ	81349	M24560/15-001	LENS, LIGHT .....	1
7	XDCZZ	96906	MS17787-10	SCREW MACHINE FILLISTER HEAD 10-.....	2
				24 X 3/4 BRS.....	
8	PACZZ	96906	MS35335-88	WASHER, LOCK EXTERNAL TOOTH PH- .....	2
				BRONZE NO 10 .....	
9	XDCZZ	96906	MS17787-7	LAMPHOLDER.....	1
10	XDCZZ	96906	MS24560/2-012	GASKET CAP NEOPRENE.....	1
11	XDCZZ	96906	MS17787-9	TUBE STUFFING.....	1

END OF FIGURE

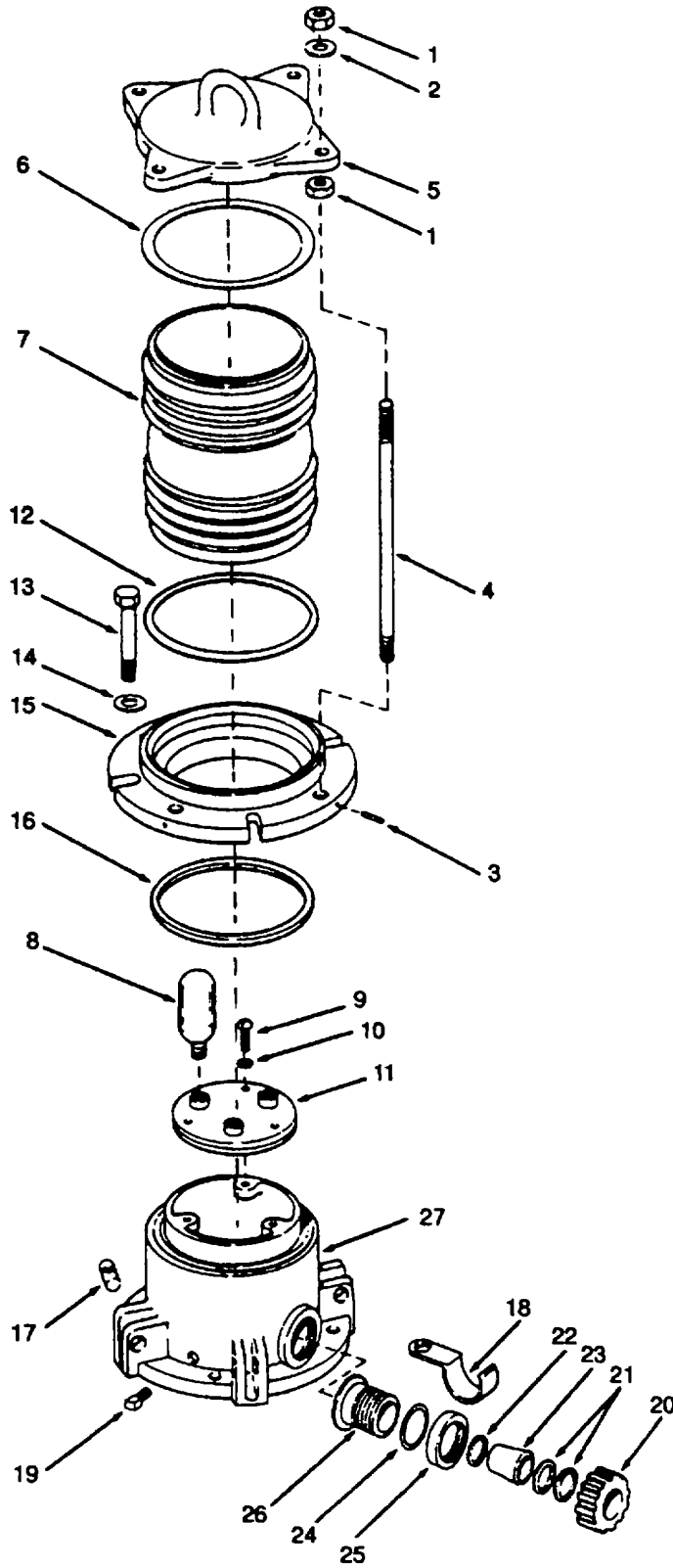

Figure 535. Signal Light - Man Overboard.

(1) ITEM NO	(2) SMR CODE	(3) CAGEC	(4) PART NUMBER	(5) DESCRIPTION AND USABLE ON CODES(UOC)	(6) QTY
	PACZZ	80064	9S4335L	LIGHT, NAVIGATIONAL,..... WATERTIGHT(RED) SYM 190.1 MAN OVERBOARD AND BREAKDOWN LIGHTS .....	4
1	PACZZ	96906	MS51969-2	NUT, PLAIN, HEXAGON .....	8
2	PACZZ	96906	MS35338-102	WASHER, LOCK.....	4
3	XDCZZ	80064	9-S-4335-L-31	PIN 1/16DIAMETER CUT TO CORRECT..... LENGTH AFTER ASSEMBLY OF BOX RING 9- S-4335-L-29 .....	4
4	XDCZZ	80064	9-S-4335-L-7	STUD 5/16-18X5-7/8 BRASS.....	4
5	XDCZZ	80064	9-S-4335-L-30	TOP SIGNAL LIGHT .....	1
6	XDCZZ	80064	9-S-4326-L-38	WASHER ASBESTOS .....	1
7	PACZZ	81349	M24560/16-002	LENS, LIGHT NAVIGATION LIGHT (RED).....	1
8	PACZZ	96906	MS15574-1	LAMP, INCANDESCENT 15 WATT .....	6
9	PACZZ	96906	MS35214-46	SCREW, MACHINE HEAD.....	3
10	PACZZ	96906	MS35335-87	WASHER, LOCK.....	3
11	XDCZZ	80064	9000-S6405-73456 H13A	LAMPHOLDER ASSEMBLY MULTIPLE .....	1
12	XDCZZ	80064	9-S-4326-L-39	WASHER ASBESTOS .....	1
13	XDCZZ	80064	9-S-4335-L-34	SCREW CAP HEX HEAD 5/16-18 X 2-3/ 8 BRASS .....	4
14	XDCZZ	80064	9-S-4335-L-50	WASHER FLAT 11/32ID X 3/40D X..... 0.040 THK BRASS .....	4
15	XDCZZ	80064	9-S-4335-L-29	RING BOX.....	1
16	XDCZZ	80064	9-S-4335-L-41	GASKET RUBBER ¼ SQUARE .....	1
17	XDCZZ	80064	9-S-4335-L-33	HINGE PIN.....	4
18	XDCZZ	80064	9-S-4335-L-32	HOOK .....	1
19	XDCZZ	80064	9-S-4335-L-51	PLUG PIPE 1/8 BRASS.....	1
20	XDCZZ	80064	9-S-4335-L-53	LOCKNUT NYLON STUFFING TUBE .....	1
21	XDCZZ	80064	9-S-4335-L-54	WASHER (SPACER)) .....	2
22	XDCZZ	80064	9-S-4335-L-55	WASHER NONMETALLIC RETAINER NYL STUFFING TUBE.....	1
23	XDCZZ	80064	9-S-4335-L-56	BUSHING NEOPRENE NYLON STUFFING..... TUBE .....	1
24	XDCZZ	88044	AN6227-19	PACKING, HYDRAULIC.....	1
25	XDCZZ	80064	9-S-4335-L-52	CAP NYLON STUFFING TUBE.....	1
26	XDCZZ	80064	9-S-4335-L-51	BODY NYLON STUFFING .....	1
27	XDCZZ	80064	9-S-4335-L-28	BOX SIGNAL LIGHT .....	1

END OF FIGURE

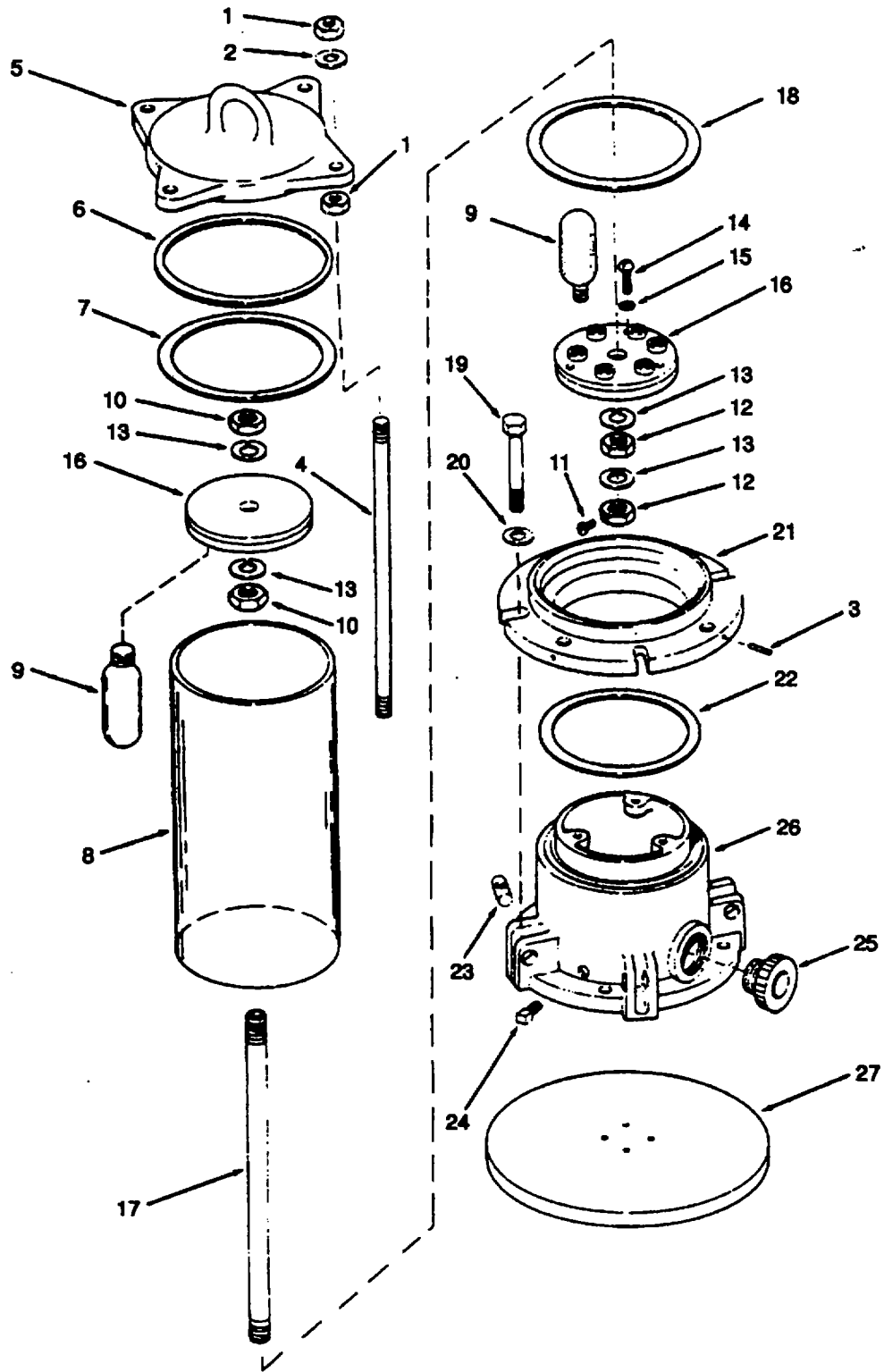

Figure 536. Navigation Light - Blinker.

## SECTION II

TM 55-1905-220-20P

(1) ITEM NO	(2) SMR CODE	(3) CAGEC	(4) PART NUMBER	(5) DESCRIPTION AND USABLE ON CODES(UOC)	(6) QTY
	PACZZ	80064	815-1197117	LIGHT, NAVIGATIONAL, WATERTIGHT .....	2
				SYMBOL 191.2 BLINKER LIGHT .....	
1	PACZZ	96906	MS51969-2	NUT, PLAIN, HEXAGON .....	8
2	PACZZ	96906	MS35338-102	WASHER, LOCK.....	4
3	XDCZZ	80064	815-1197117-6	PIN 1/16 DIAMETER BRASS CUT TO .....	4
				CORR LENGTH AFTER ASSY OF BOX RING 9-S-4335-L-299.....	
4	XDCZZ	80064	815-1197117-5	STUD 5/16-18X8-9/16 .....	4
5	XDCZZ	80064	815-1197117-3	TOP ASSEMBLY NAVIGATION LIGHT.....	1
6	XDCZZ	80064	815-1197117-10	GASKET RUBBER 3/16 X 7/16 .....	1
7	XDCZZ	80064	815-1197117-13	WASHER 3-7/16ID.....	1
8	XDCZZ	80064	815-1197117-11	LENS AIRCRAFT OBSTRUCTION MARKER.....	1
				LIGHT .....	
9	PACZZ	24446	15T7C120MOD	LAMP, INCANDESCENT 15 WATT.....	12
10	PACZZ	96906	MS35691-40	NUT, PLAIN, HEXAGON .....	3
11	PACZZ	96906	MS35214-22	SCREW, MACHINE HEAD.....	1
12	XDCZZ	80064	815-1197117-20	NUT HEX JAM 1/2-20 W/1 HOLE 6-32.....	1
				DR 1 SIDE BRASS.....	
13	PACZZ	96906	MS35335-93	WASHER, LOCK.....	4
14	XDCZZ	96906	MS35214-44	SCREW, MACHINE HEAD.....	3
15	PACZZ	96906	MS35333-106	WASHER, LOCK.....	3
16	XDCZZ	80064	9000-S6405-73456	LAMPHOLDER ASSEMBLY MULTIPLE .....	2
				H13A SOCKET TYPE.....	
17	XDCZZ	80064	815-1197117-16	SUPPORT UPPER LAMPHOLDER.....	1
18	XDCZZ	80064	9-S-4326-L-3	WASHER .....	1
19	XDCZZ	80064	815-1197117-23	SCREW CAP HEX HEAD 5/16-18 X 2-1/.....	4
				2 BRASS .....	
20	XDCZZ	80064	815-1197117-27	WASHER F L AT.....	4
21	XDCZZ	80064	9-S-4335-L-29	RING BOX.....	1
22	XDCZZ	80064	815-1197117-9	GASKET RUBBER ¼ SQUARE CUT TO .....	1
				CORRECT LENGTH AT ASSY.....	
23	XDCZZ	80064	9-S-4335-L-33	PIN HINGE .....	4
24	XDCZZ	80064	815-1197117-8	PLUG PIPE 1/8 IPS BRASS.....	1
25	XDCZZ	80064	815-1197117-19	TUBE ASSEMBLY STUFFING .....	1
26	XDCZZ	80064	9-S-4335-L-28	BOX SIGNAL LIGHT .....	1
27	XDCZZ	80064	815-1197117-18	SHIELD LIGHT .....	1

## GROUP 22 HULL AND OUTFIT

## FIG. 536 NAVIGATION LIGHT-BLINKER

END OF FIGURE

17  
18-19

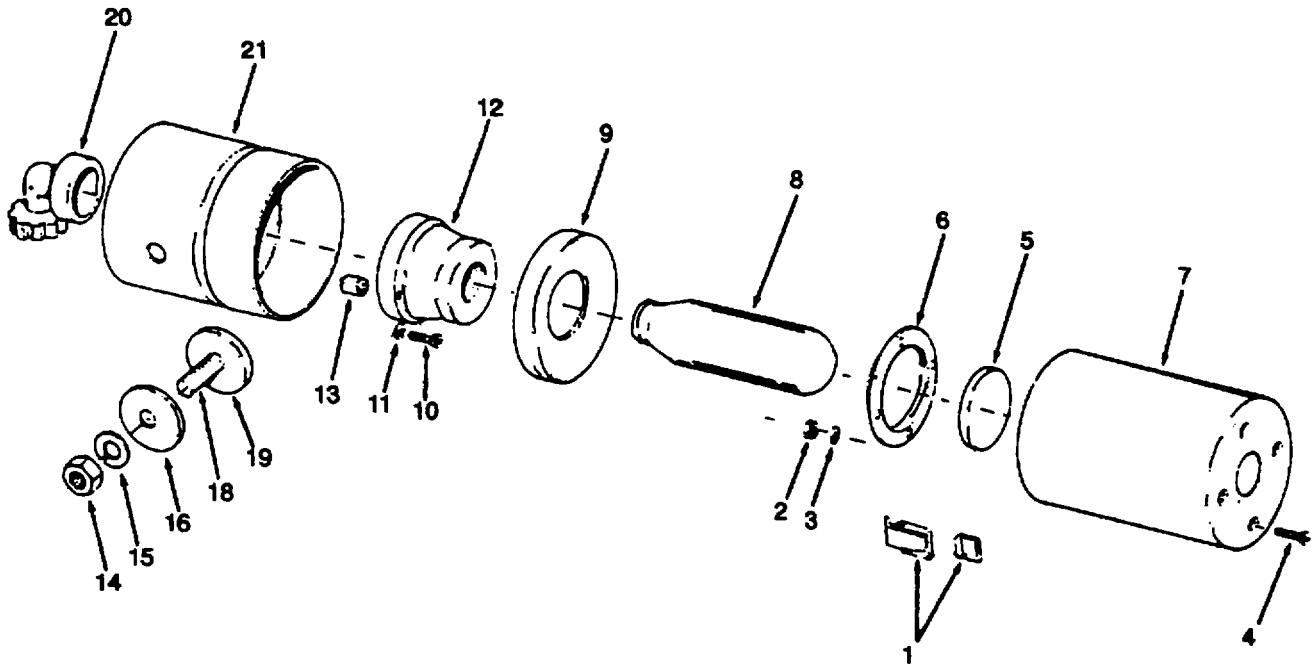

Figure 537. Wake Light.

SECTION II

TM 55-1905-220-20P

(1) ITEM NO	(2) SMR CODE	(3) CAGEC	(4) PART NUMBER	(5) DESCRIPTION AND USABLE ON CODES(UOC)	(6) QTY
<b>GROUP 22 HULL AND OUTFIT</b>					
<b>FIG. 539 SEARCHLIGHT HOOD ASSEMBLY</b>					
	XDCZZ	10741	FES1491X	HOOD ASSEMBLY MAGNETIC.....	1
1	XDCZZ	10741	FES1492	CAP HOOD INCLUDES A KNURLED NUT .....	4
				AND BOSS WHICH ARE NONPROCURABLE.....	
2	XDCZZ	10741	FES1531	RING RETAINER .....	4
3	XDCZZ	10741	2555A	FILTER, SEARCHLIGHT .....	1
3	PACZZ	19719	7NH35C	FILTER, SEARCHLIGHT .....	1
3	XDCZZ	10741	2555G	FILTER, SIGNAL LIGHT.....	1
3	PACZZ	80064	18T4199LALT12	FILTER, SEARCHLIGHT .....	1
4	XDCZZ	10741	FE2094	GASKET RUBBER .....	4
5	XDCZZ	10741	6973	RING SLIP .....	4
6	XDCZZ	10741	FES1530	DIAPHRAGM STEEL.....	1
7	XDCZZ	10741	FES1491	HOOD SEARCHLIGHT .....	1

END OF FIGURE

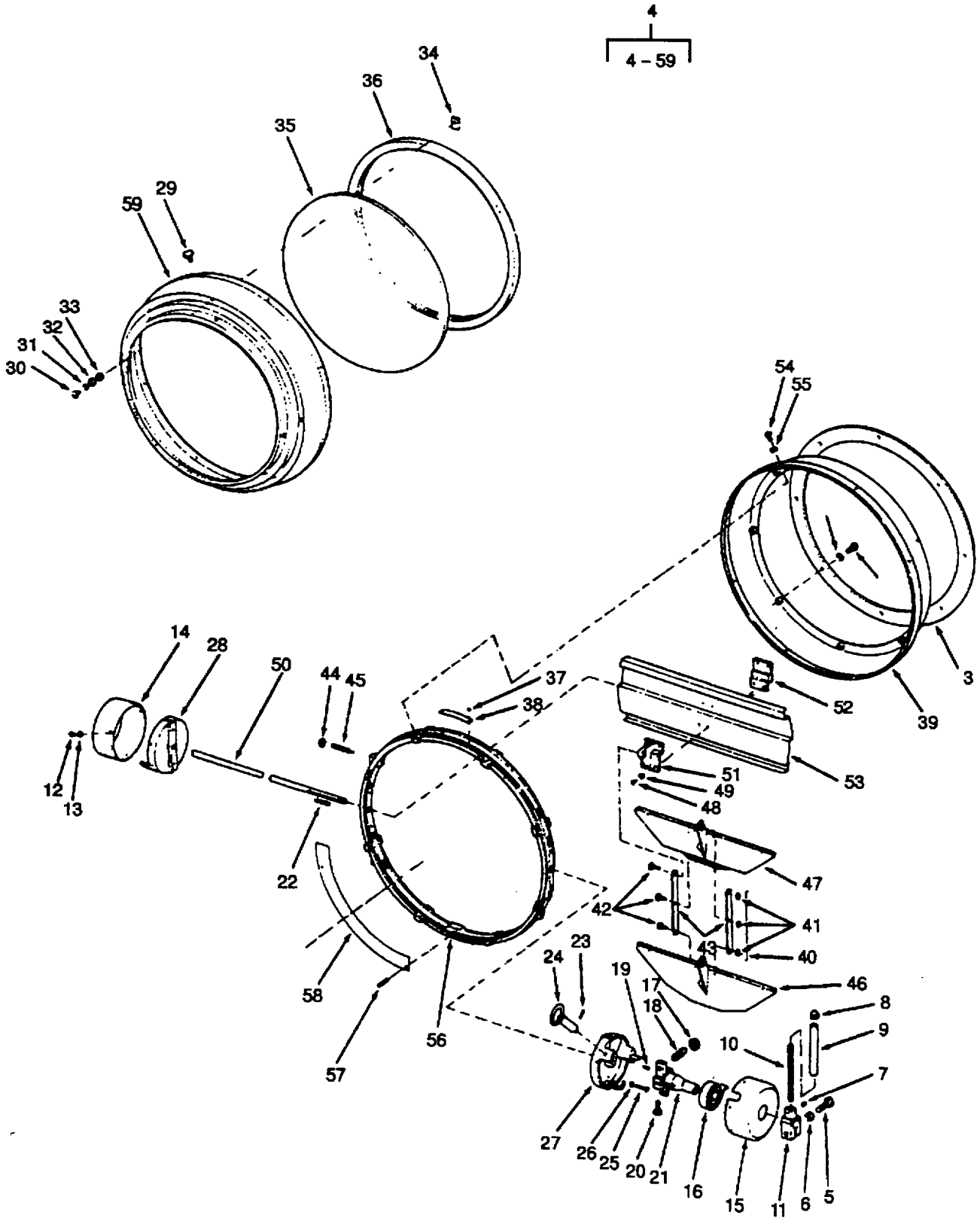

Figure 540. Searchlight Shutter Assembly.



## SECTION II

TM 55-1905-220-20P

(1) ITEM NO	(2) SMR CODE	(3) CAGEC	(4) PART NUMBER	(5) DESCRIPTION AND USABLE ON CODES(UOC)	(6) QTY
<b>GROUP 22 HULL AND OUTFIT</b>					
<b>FIG. 540 SEARCHLIGHT SHUTTER ASSEMBLY</b>					
1	PACZZ	96906	MS51957-79	SCREW, MACHINE HEAD.....	8
2	PACZZ	96906	MS35338-101	WASHER, LOCK.....	8
3	PACZZ	10741	FE1861	GASKET FIBER.....	1
4	XDCZZ	10741	S95233	SHUTTER ASSEMBLY SEARCHLIGHT.....	1
5	XDCZZ	80064	3290212-145	SCREW CAP HEX HEAD 5/16-24 X 1.....	2
				BRASS.....	
6	PACZZ	96906	MS35338-102	WASHER, LOCK.....	2
7	PACZZ	96906	MS51021-56	SETSCREW.....	2
8	PACZZ	96906	MS24679-206	NUT, PLAIN.....	2
9	XDCZZ	10741	FE-25-1	HANDLE SHUTTER PHENOLIC.....	2
10	XDCZZ	10741	FES-24-1	ROD HANDLE.....	2
11	XDCZZ	10741	FE-23-2	CLAMP SHUTTER HANDLE.....	2
12	PACZZ	96906	MS35214-38	SCREW, MACHINE HEAD.....	6
13	PACZZ	96906	MS35338-99	WASHER, LOCK.....	6
14	XDCZZ	10741	FES-1500	COVER BEARING HOUSING.....	1
15	XDCZZ	10741	FES-1499	COVER BEARING HOUSING.....	1
16	XDCZZ	10741	SP-16-1	SPRING ASSEMBLY PH BRONZE.....	2
17	PACZZ	96906	MS35691-24	NUT, PLAIN, HEXAGON.....	4
18	XDCZZ	10741	FE-11-1	SCREW BUMPER CRES.....	4
19	XDCZZ	10741	FE-11A	INSERT TEFLON.....	4
20	PACZZ	96906	MS16996-11	SCREW, CAP, SOCKET HEAD HEX.....	4
21	XDCZZ	10741	FE-1498-1	LEVER STOP BRASS.....	4
22	XDCZZ	10741	2660A	KEY SQUARE 1/8 X 1/8 X 1 STL.....	2
23	PACZZ	96906	MS51021-34	SETSCREW.....	1
24	XDCZZ	10741	FE-1495X	LOCK ASSEMBLY.....	1
25	PACZZ	96906	MS35214-57	SCREW, MACHINE HEAD.....	4
26	PACZZ	96906	MS35338-100	WASHER, LOCK.....	4
27	XDCZZ	10741	FE-1496X	HOUSING ASSEMBLY BEARING.....	1
28	XDCZZ	10741	FE-1497X	HOUSING ASSEMBLY.....	
				BEARING RIGHT.....	1
				SID.....	
29	XDCZZ	10741	2636	SCREW KNURLED 10-32 X 1/2 BRASS.....	8
30	PACZZ	96906	MS35214-67	SCREW, MACHINE HEAD.....	4
31	PACZZ	96906	MS35338-101	WASHER, LOCK.....	4
32	PACZZ	96906	MS15795-909	WASHER, FLAT.....	4
33	PCCZZ	10741	FE-1925	GASKET RUBBER 1/4IDX9/160DX1/ 32THK.....	4
34	XDCZZ	10741	FE-200	CLAMP LENS.....	4
35	PACZZ	10741	FE15F	LENS, LIGHT CIRCULAR 12-1/2 DIA 1/ 4 IN THK.....	1
36	PCCZZ	10741	FE-1737-1	SEAL, NONMETALLIC CH RUBBER.....	1
37	XDCZZ	96906	MS20615-2CU2	RIVET UNIVERSAL HEAD.....	2
38	XDCZZ	10741	FE-18938	PLATE IDENTIFICATION SHUTTER.....	1
39	XDCZZ	10741	FES-1493	FLANGE ASSEMBLY SHUTTER.....	1
40	PACZZ	96906	MS20995N51	WIRE, NONELECTRICAL CUT TO CORRECT LENGTH - BRASS WIRE USED ON ORIG MFR.....	3
41	PACZZ	96906	MS15795-941	WASHER, FLAT.....	6

## SECTION II

TM 55-1905-220-20P

(1) ITEM NO	(2) SMR CODE	(3) CAGEC	(4) PART NUMBER	(5) DESCRIPTION AND USABLE ON CODES(UOC)	(6) QTY
42	XDCZZ	10741	FE-58	PIN CONNECTING ROD.....	6
43	XDCZZ	10741	FES-20	ROD CONNECTING.....	4
44	PACZZ	96906	MS51969-1	NUT, PLAIN, HEXAGON BRASS .	8
45	XDCZZ	10741	FE17-1	SCREW BEARING.....	8
46	XDCZZ	10741	FES-45-X	BLADE ASSEMBLY SMALL SHUTTER.....	2
47	XDCZZ	10741	FES-46-X	BLADE ASSEMBLY MEDIUM STEEL .....	2
48	PACZZ	96906	MS35215-55	SCREW, MACHINE HEAD.....	4
49	PACZZ	96906	MS35338-100	WASHER, LOCK.....	4
50	XDCZZ	10741	FE1913	ROD CENTER BLADE .....	1
51	XDCZZ	10741	FE-1741	SUPPORT FRONT SHUTTER .....	1
52	XDCZZ	10741	FE-1742-1	SUPPORT BLADE REAR.....	1
53	XDCZZ	10741	FES-1912	BLADE CENTER STEEL .....	1
54	PACZZ	96906	MS35215-53	SCREW, MACHINE HEAD.....	8
55	PACZZ	96906	MS35338-100	WASHER, LOCK.....	8
56	XDCZZ	10741	FES1916-1	RING CENTER.....	1
57	XDCZZ	80064	3290212-139	PIN ESCUTCHEON NO. 14 X 1 IN.....	6
				BRASS.....	
58	XDCZZ	10741	FES-61	SHIELD LIGHT STEEL.....	4
59	XDCZZ	10741	FES-41	RING ADAPTER.....	1

END OF FIGURE

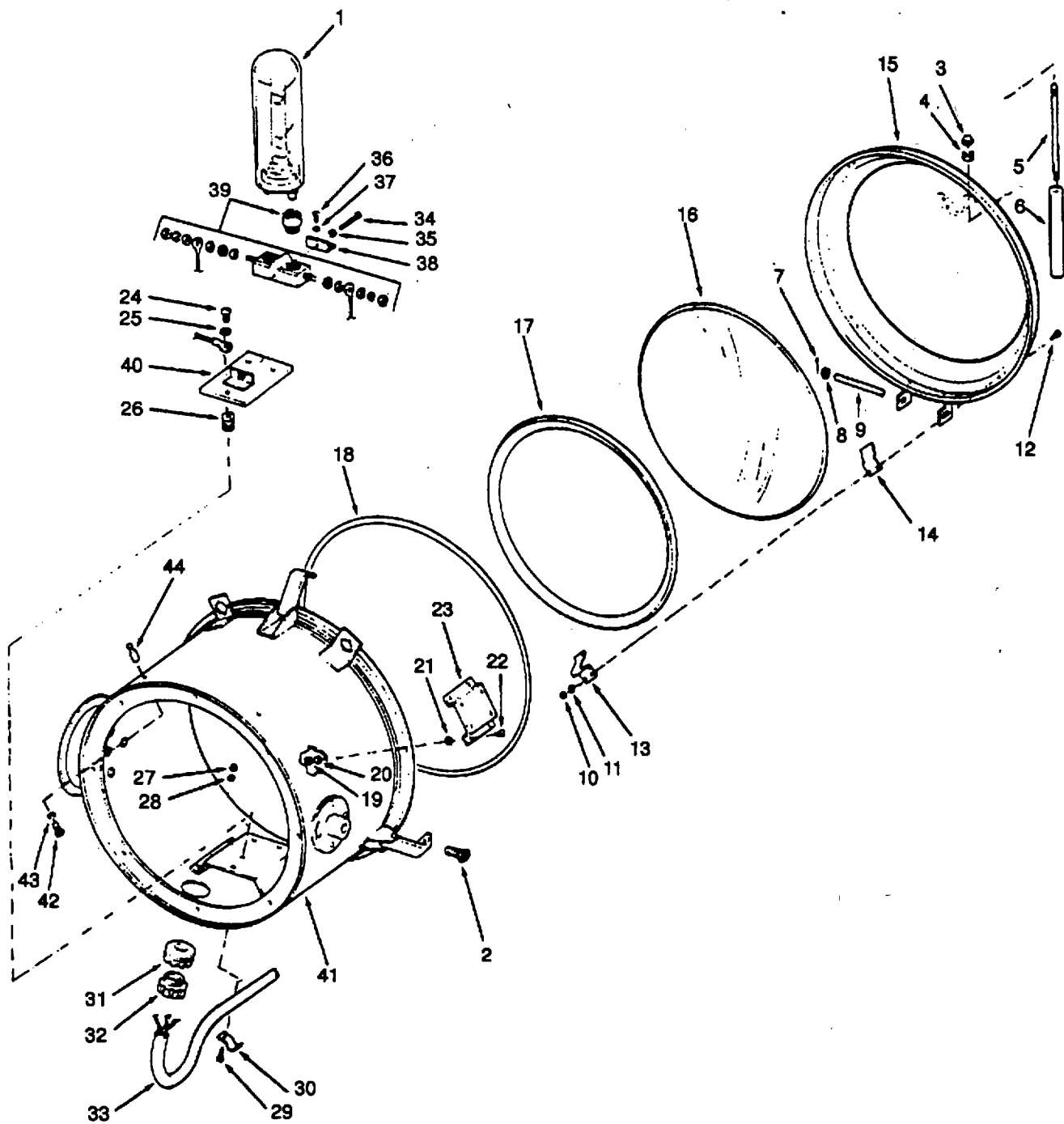

Figure 541. Searchlight Drum Assembly.

## SECTION II

TM 55-1905-220-20P

(1) ITEM NO	(2) SMR CODE	(3) CAGEC	(4) PART NUMBER	(5) DESCRIPTION AND USABLE ON CODES(UOC)	(6) QTY
<b>GROUP 22 HULL AND OUTFIT</b>					
<b>FIG. 541 SEARCHLIGHT DRUM ASSEMBLY</b>					
1	XDCZZ PACZZ	10741 96906	7033 MS25015-1	DRUM ASSEMBLY 12 IN SIGNAL LIGHT .....	1
				*.LAMP,INCANDESCENT 1000 WATT 115.....	1
				VOLT MOGOL BI-POST .....	
2	XDCZZ	10741	7033-3	SCREW THUMB 3/8-16 X 3/4 BRASS .....	3
3	PACZZ	96906	MS24679-416	NUT,PLAIN,CAP .....	2
4	PACZZ	96906	MS35338-102	WASHER,LOCK.....	2
5	XDCZZ	10741	FE55	ROD HANDLE .....	1
6	XDCZZ	10741	FE26	HANDLE DOME .....	1
7	PACZZ	96906	MS24665-170	PIN,COTTER.....	2
8	PACZZ	96906	MS15795-909	WASHER,FLAT.....	2
9	XDCZZ	10741	FE1884	PIN HINGE .....	1
10	PACZZ	96906	MS35649-286	NUT,PLAIN,HEXAGON .....	8
11	PACZZ	96906	MS35338-99	WASHER,LOCK.....	8
12	PACZZ	96906	MS35214-42	SCREW,MACHINE HEAD.....	8
13	XDCZZ	10741	FE70	CLAMP REFLECTOR.....	4
14	XDCZZ	10741	FE69	CLAMP REFLECTOR.....	4
15	XDCZZ	10741	FES2289X	DOME ASSEMBLY SEARCHLIGHT.....	1
16	XDCZZ	10741	SL2180	REFLECTOR,LIGHT .....	1
17	XDCZZ	10741	FE135	CUSHION REFLECTOR.....	4
18	PCCZZ	10741	FE2235	PACKING MATERIAL.....	1
19	PACZZ	96906	MS35649-286	NUT,PLAIN,HEXAGON .....	4
20	PACZZ	96906	MS35338-99	WASHER,LOCK.....	4
21	XDCZZ	10741	8246	GASKET RUBBER .....	8
22	PACZZ	96906	MS51957-43	SCREW,MACHINE HEAD.....	4
23	XDCZZ	10741	8238	BRACKET TYPE 302 CRES.....	2
24	PACZZ	96906	MS35214-69	SCREW,MACHINE HEAD.....	3
25	PACZZ	96906	MS35335-89	WASHER,LOCK.....	3
26	PACZZ	96906	MS15795-909	WASHER,FLAT BRASS .....	6
27	PACZZ	96906	MS35649-205	NUT,PLAIN,HEXAGON .....	1
28	PACZZ	96906	MS35338-100	WASHER,LOCK.....	1
29	PACZZ	96906	MS35214-55	SCREW,MACHINE HEAD.....	1
30	XDCZZ	10741	2001C	CLAMP CABLE .....	1
31	XDCZZ	10741	2334A	TUBE STUFFING NYLON.....	1
32	XDCZZ	10741	2666A	PACKING ASSEMBLY .....	1
33	XDCZZ	10741	6419	CABLE ELECTRICAL.....	1
34	PACZZ	96906	MS35214-61	SCREW,MACHINE HEAD.....	1
35	PACZZ	96906	MS35338-100	WASHER,LOCK.....	1
36	PACZZ	96906	MS35214-53	SCREW,MACHINE HEAD.....	1
37	PACZZ	96906	MS35335-88	WASHER,LOCK.....	1
38	XDCZZ	10741	FE136	BRACKET SOCKET .....	1
39	XDCZZ	10741	FE132X	LAMPHOLDER BIPOST .....	1
40	XDCZZ	10741	8383	SUPPORT SOCKET ADJUSTABLE.....	1
41	XDCZZ	10741	7033-1	DRUM ASSEMBLY SEARCHLIGHT.....	1
42	PACZZ	96906	MS51957-61	SCREW,MACHINE HEAD.....	2
43	PACZZ	96906	MS35338-100	WASHER,LOCK.....	2
44	XDCZZ	10741	FE2629	SIGHT FRONT .....	2

END OF FIGURE

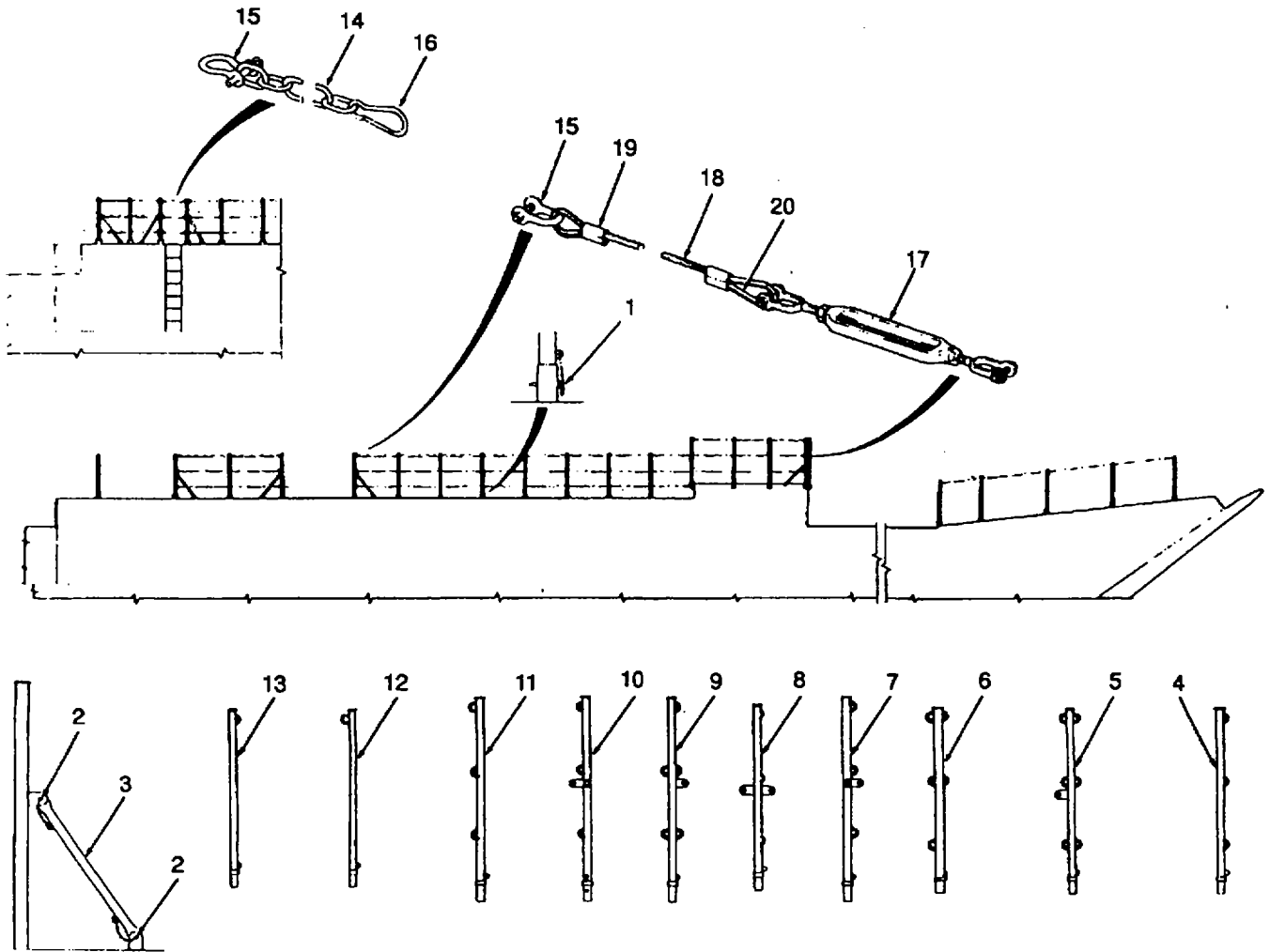

Figure 542. Stanchions and Railings.

## SECTION II

TM 55-1905-220-20P

(1) ITEM NO	(2) SMR CODE	(3) CAGEC	(4) PART NUMBER	(5) DESCRIPTION AND USABLE ON CODES(UOC)	(6) QTY
<b>GROUP 22 HULL AND OUTFIT</b>					
<b>FIG. 542 STANCHIONS AND RAILINGS</b>					
1	XDCZZ	80064	600-4661605-36	PIN TOGGLE 1/2 X 3INCH LONG..... BRONZE W/6 INCH GALVANIZED STEEL CHAIN.....	47
2	XDCZZ	80064	600-4661605-35	PIN TOGGLE 1/2 X 2INCH LONG..... BRONZE W/6 INCH GALVANIZED STEEL CHAIN.....	32
3	XDCZZ	80064	600-4661605-DET 9A1	BRACE STANCHION 2 FEET 5 INCH LONG.....	16
4	XDCZZ	80064	600-4661605-DET 5A	STANCHION 3 FEET 8 INCH LONG TYPE A.....	17
5	XDCZZ	80064	600-4661605-DET 5A1	STANCHION 3 FEET 8 INCH LONG TYPE..... B AND C.....	7
6	XDCZZ	80064	600-4661605-DET 6A	STANCHION 3 FEET 8 INCH TYPE D.....	1
7	XDCZZ	80064	600-4661605-DET 6A1	STANCHION 4 FEET1/2 INCH LONG..... TYPE F-F1.....	7
8	XDCZZ	80064	600-4661605-DET 7A	STANCHION 3 FEET 8 INCH LONG TYPE..... G-G1.....	2
9	XDCZZ	80064	600-4661605-DET 7A1	STANCHION 4 FEET1/2 INCH LONG..... TYPE H.....	1
10	XDCZZ	80064	600-4661605-DET 7A2	STANCHION 3 FEET 8 INCH LONG TYPE I.....	1
11	XDCZZ	80064	600-4661605-DET 7B2	STANCHION 4 FEET1/2 INCH LONG..... TYPE K.....	1
12	XDCZZ	80064	600-4661605-DET 7C1	STANCHION 3 FEET 6 INCH LONG TYPE L.....	4
13	XDCZZ	80064	600-4661605-DET 7C2	STANCHION 3 FEET 6 INCH LONG TYPE M.....	6
14	XDCZZ	80064	600-4661605-1	CHAIN 5/16 INCHPROOF COIL CUT TO..... SUIT.....	15
15	XDCZZ	19691	G-209-3/8	SHACKLE ANCHOR 3/8INCH GALVANIZED..... STEEL.....	24
16	XDCZZ	64171	FIG221W-3/4X3 3/ 4X3/8-SIZE2	SNAP SAFETY STAINLESS STEEL.....	6
17	XDCZZ	19691	G228	TURNBUCKLE GALVANIZED STEEL 1/2..... INCH THREAD 6 INCH TAKE UP JAW AND..... JAW.....	15
18	XDCZZ	80064	600-4661605-5	ROPE WIRE 1/4 INCH 7 X 19 ACFT..... CABLE 7000LB GALV STL.....	360
19	XDCZZ	80064	600-4661605-7	SLEEVE NICO PRESS 1/4 INCH GALV..... STL.....	34
20	PBCZZ	75535	G411	THIMBLE,ROPE WIRE ROPE GALVANIZED..... STEEL.....	34

END OF FIGURE

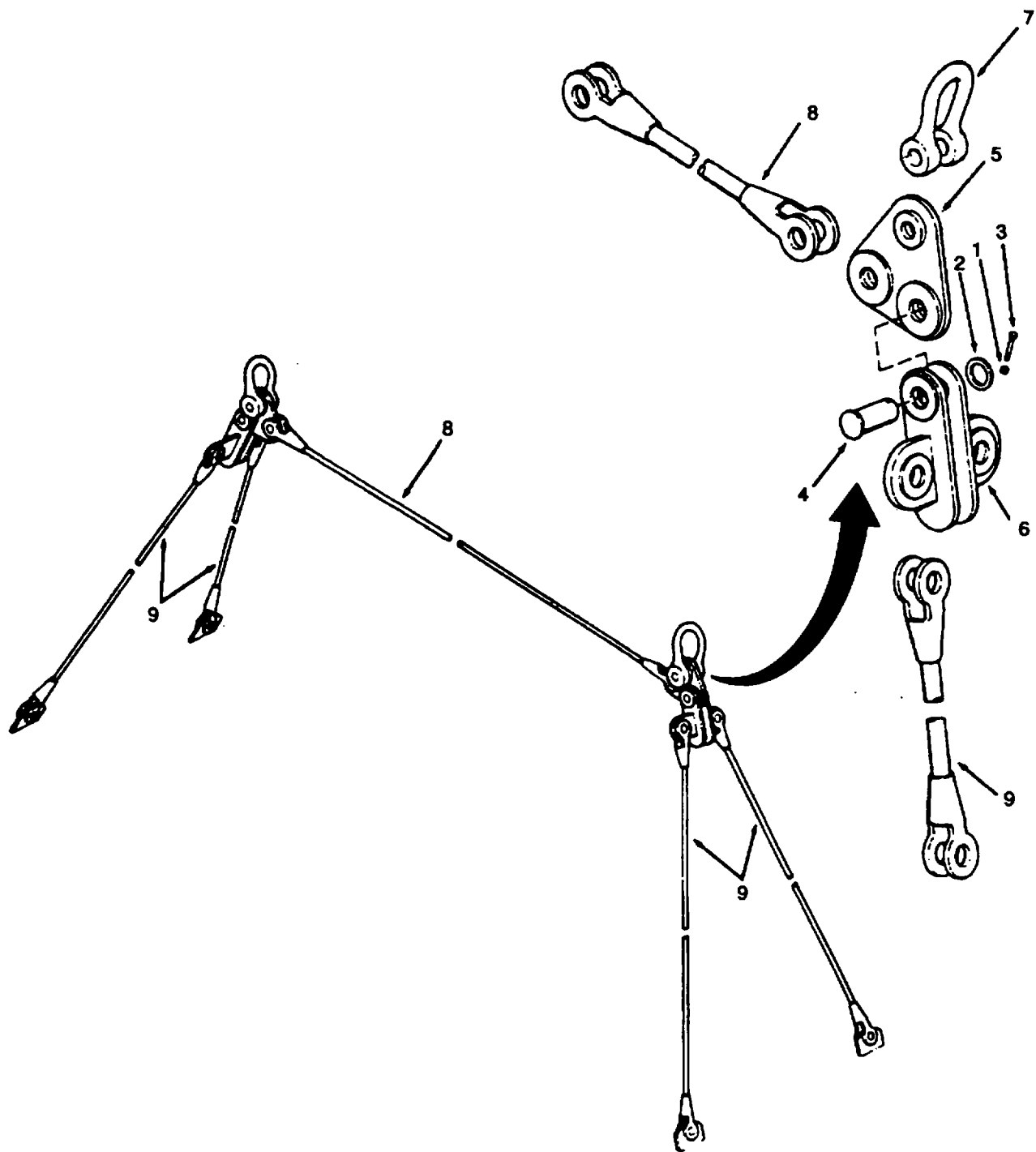

Figure 543. Lifting Sling.

SECTION II

TM 55-1905-220-20P

(1) ITEM NO	(2) SMR CODE	(3) CAGEC	(4) PART NUMBER	(5) DESCRIPTION AND USABLE ON CODES(UOC)	(6) QTY
<b>GROUP 22 HULL AND OUTFIT</b>					
<b>FIG. 543 LIFTING SLING</b>					
	XDCHH	98042	1226-301	SLING 2-CRANE LIFTING.....	1
1	XDCZZ	98042	1226-301-2G	NUT ELASTIC STOP HEX HEAD 3/4-10.....	2
2	XDCZZ	98042	1226-301-2E	WASHER 3.5 OD X2 5625 ID X 1/2.....	2
				THK STL .....	
3	PACZZ	80204	B1821BH075C600N	SCREW,CAP,HEXAGON H.....	2
4	XDCZZ	98042	1226-301-2HI	PIN ASSEMBLY LIFTING SLING .....	2
5	XDCZZ	98042	1226-301-1	LINK TRIANGULAR CRANE .....	2
6	XDCZZ	98042	1226-301-2	SHACKLE DOUBLE 2-3/4 OPEN SOCKET .....	2
7	XDCZZ	75535	G-2140	SHACKLE BOLT TYPE ANCHOR 3.5 INCH.....	2
				SIZE .....	

END OF FIGURE



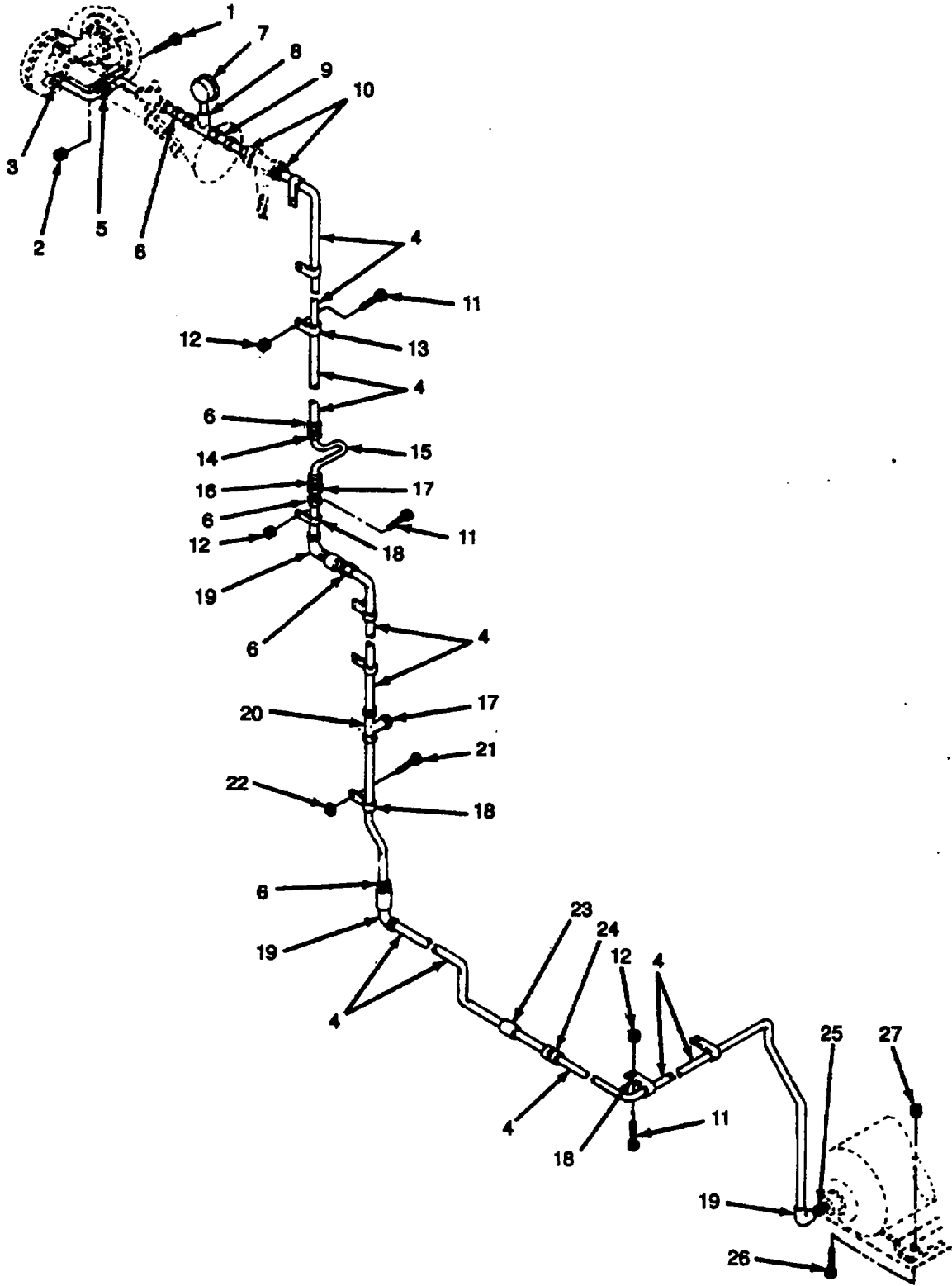

Figure 545. Air Horn Piping.

## SECTION II

TM 55-1905-220-20P

(1) ITEM NO	(2) SMR CODE	(3) CAGEC	(4) PART NUMBER	(5) DESCRIPTION AND USABLE ON CODES(UOC)	(6) QTY
<b>GROUP 22 HULL AND OUTFIT</b>					
<b>FIG. 545 AIR HORN PIPING</b>					
1	XDCZZ	96906	MS35307-306	SCREW,CAP,HEXAGON H 1/4 IN-20 UNC-..... 2A X 3/4 IN L .....	4
2	XDCZZ	96906	MS51922-2	NUT,SELF-LOCKING,HE1 /4 IN-20 UNC- .....	4
3	XDCZZ	45681	8-4-120102BA	CONNECTOR,PIPE MALE, 1/2IN TUBE .....	1
4	XDCZZ	81343	SAE-J1149	SIZE X 1/4IN PIPE .....	40
5	XDCZZ	96906	MS35489-43	TUBE,METALLIC1/2IN NO M OD X .045..... WALL,COPPER,TYPE I .....	1
6	XDCZZ	45681	8-6-120102BA	GROMMET,NONMETALLIC 500 IN HOLE .....	6
7	XDCZZ	38508	W0370	DIA X 1.062 IN OD X .375 IN THK..... CONNECTOR,PIPE MALE,1/2IN TUBE .....	1
8	XDCZZ	45681	8-8-4-120425BA	SIZE X 3/8IN PIPE .....	1
9	XDCZZ	19207	12303791	GAGE,PRESSURE,DIALLIQ FILLED,2/1- .....	1
10	XDCZZ	80064	8-8-120102BA	2 IN DIAL SIZE,O-200 PSI PRESS..... RANGE,LOWER CONEC,STEM MTG .....	2
11	XDCZZ	96906	MS35307-358	TEE MALE,1/2 IN TUBE X 1/4 IN PIPE. ....	11
12	XDCZZ	96906	MS21044-C3	CONNECTOR,PIPE 1/4 IN NPTF .....	11
13	XDCZZ	96906	MS21322-38	CONNECTOR,PIPE MALE,1/2IN TUBE .....	5
14	XDCZZ	98441	30282-6-65	SIZE X 1/2IN PIPE .....	1
15	XDCZZ	05415	34MKE1	SCREW,CAP,HEXAGON H NO.10-32 UNF- .....	1
16	XDCZZ	73992	B-17	2A X 3/4IN L .....	1
17	XDCZZ	81349	M1409-02-12-00-B	NUT,SELF-LOCKING NO 10-32 UNJF-3B.....	2
18	XDCZZ	96906	MS21333-71	CLAMP,LOOP ALUMINUM,CUSHIONED,1/2..... IN ID.....	10
19	XDCZZ	45681	8-6-120202BA	ADAPTER,STRAIGHT FEMALE,3/8IN HOSE .....	1
20	XDCZZ	80064	8-6-120425BA	X 3/8IN PIPE.	1
21	XDCZZ	97403	13226E8049-33	HOSE,NONMETALLIC 3/8IN I.D .....	1
22	XDCZZ	96906	MS35338-43	PLUGWITH HOSE CONNECTION,3/8IN HS.....	1
23	XDCZZ	97403	13226E8049-35	COUPLING HALF,QUICK.....	2
24	XDCZZ	80064	8-120101BA	CLAMP,LOOP LOOP-STEEL,CUSHIONED,1/ .....	10
25	XDCZZ	81343	12-6-140140C	2IN ID.....	3
26	XDCZZ	96906	MS35307-360	ELBOW,90 DEG, MALE 1/2 IN TUBE .....	1
27	XDCZZ	96906	MS51922-18	SIZE X 3/8 IN PIPE .....	1
				TEE,PIPE MALE BRANCH,1/2IN TUBE .....	1
				SIZE X 3/4IN .....	6
				SCREW,CAP,HEX HD NO. 10-32 UNF-2A..... X 1/2 IN L. ....	6
				WASHER,LOCKNO.10 NOM.....	1
				CONNECTOR,BHD 1/2 IN PLAIN SLEEVE .....	1
				UNION 1/2IN TUBE SIZE,BRASS .....	1
				REDUCER,PIPE THD 3/4 IN NATF X 3/8..... IN NPTF .....	1
				SCREW,CAP,HEXAGON H.....	6
				NUT,SELF-LOCKING,HE .....	6

END OF FIGURE

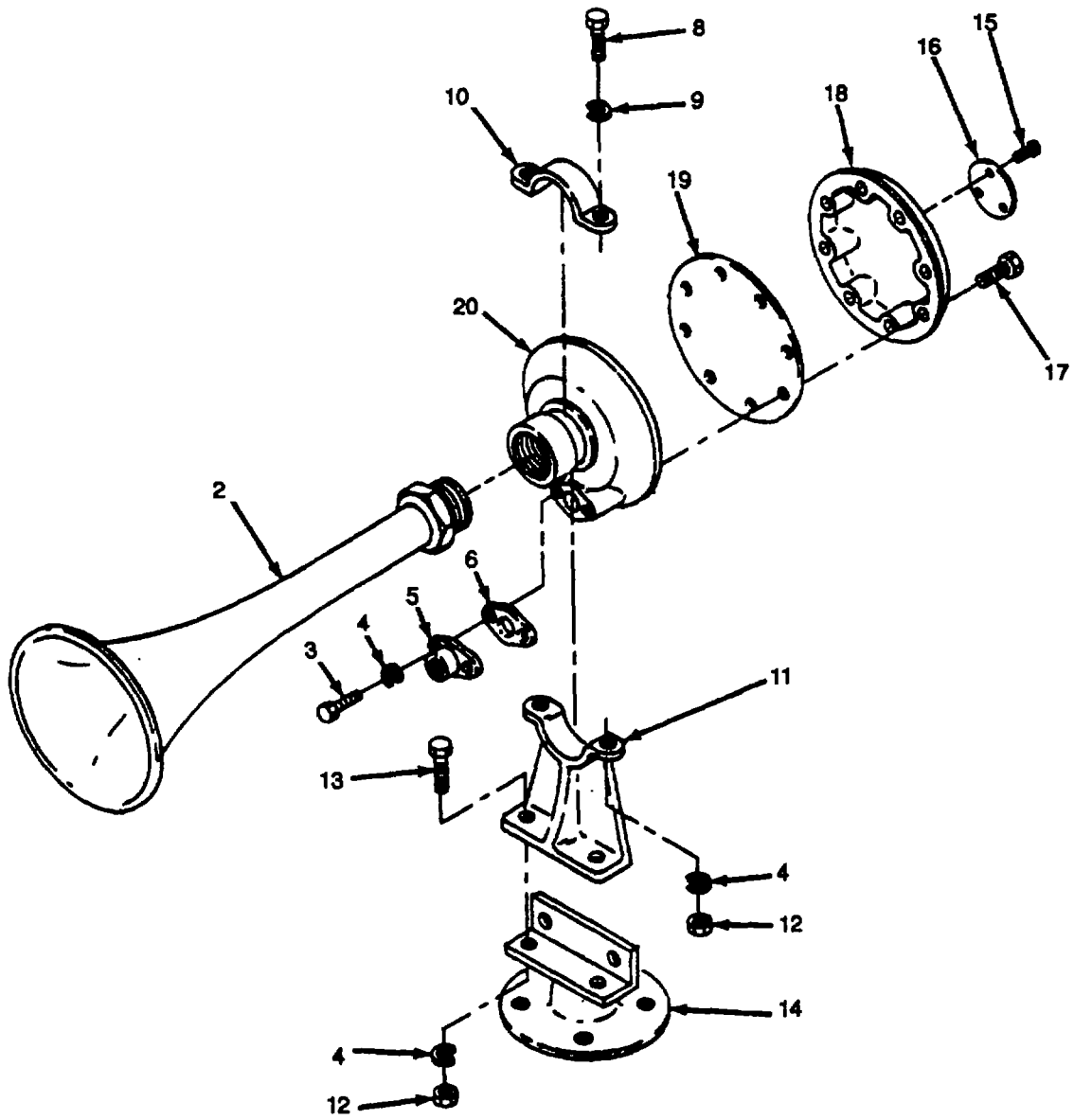
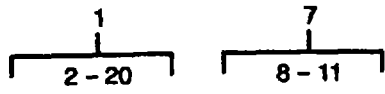

Figure 546. Air Horn Assembly.

## SECTION II

TM 55-1905-220-20P

(1) ITEM NO	(2) SMR CODE	(3) CAGEC	(4) PART NUMBER	(5) DESCRIPTION AND USABLE ON CODES(UOC)	(6) QTY
<b>GROUP 22 HULL AND OUTFIT</b>					
<b>FIG. 546 AIR HORN ASSEMBLY</b>					
1	PACZZ	75214	MODEL S-2 FIG 11 2	HORN,FLUID OPERATED .....	1
2	XDCZZ	75214	P131-8	PROJECTOR ASSEMBLY .....	1
3	XDCZZ	75214	W9-15	BOLT,MACHINE 5/16-18 X 1 1/4 IN .....	2
4	XDCZZ	75214	W11-I	WASHER,LOCK.....	4
5	XDCZZ	75214	P49-1	FLANGE .....	1
6	XDCZZ	75214	P123-1	GASKET.....	1
7	XDCOO	75214	P132-1	BRACKET ASSEMBLY .....	1
8	XDCZZ	75214	W10-1	SCREW,MACHINE.....	2
9	XDCZZ	75214	W11-I	WASHER,LOCK.....	2
10	XDCZZ	75214	P27-2	CAP.....	1
11	XDCZZ	75214	P26-7	BRACKET,LOWER .....	1
12	XDCZZ	75214	W18-1	NUT,HEX 5/16 X 18.....	2
13	XDCZZ	75214	W9-14	SCREW,HEX 5/16-18 X 1 IN .....	2
14	XDCZZ	75214	P26-6	STAND.....	1
15	XDCZZ	75214	W12-1	SCREW,DRIVE 0X1/4 IN .....	3
1i	XDCZZ	75214	P133-1	PLATE,IDENTIFICATIO .....	1
17	XDCZZ	75214	W9-5	SCREW,CAP,HEXAGON 1/2-20X 1 IN.....	8
18	XDCZZ	75214	P20-2	COVER .....	1
19	XDCZA	75214	P28-6	DIAPHRAGM,HORN .....	1
20	XDCZZ	75214	P19-3	BODY .....	1

END OF FIGURE

546-1

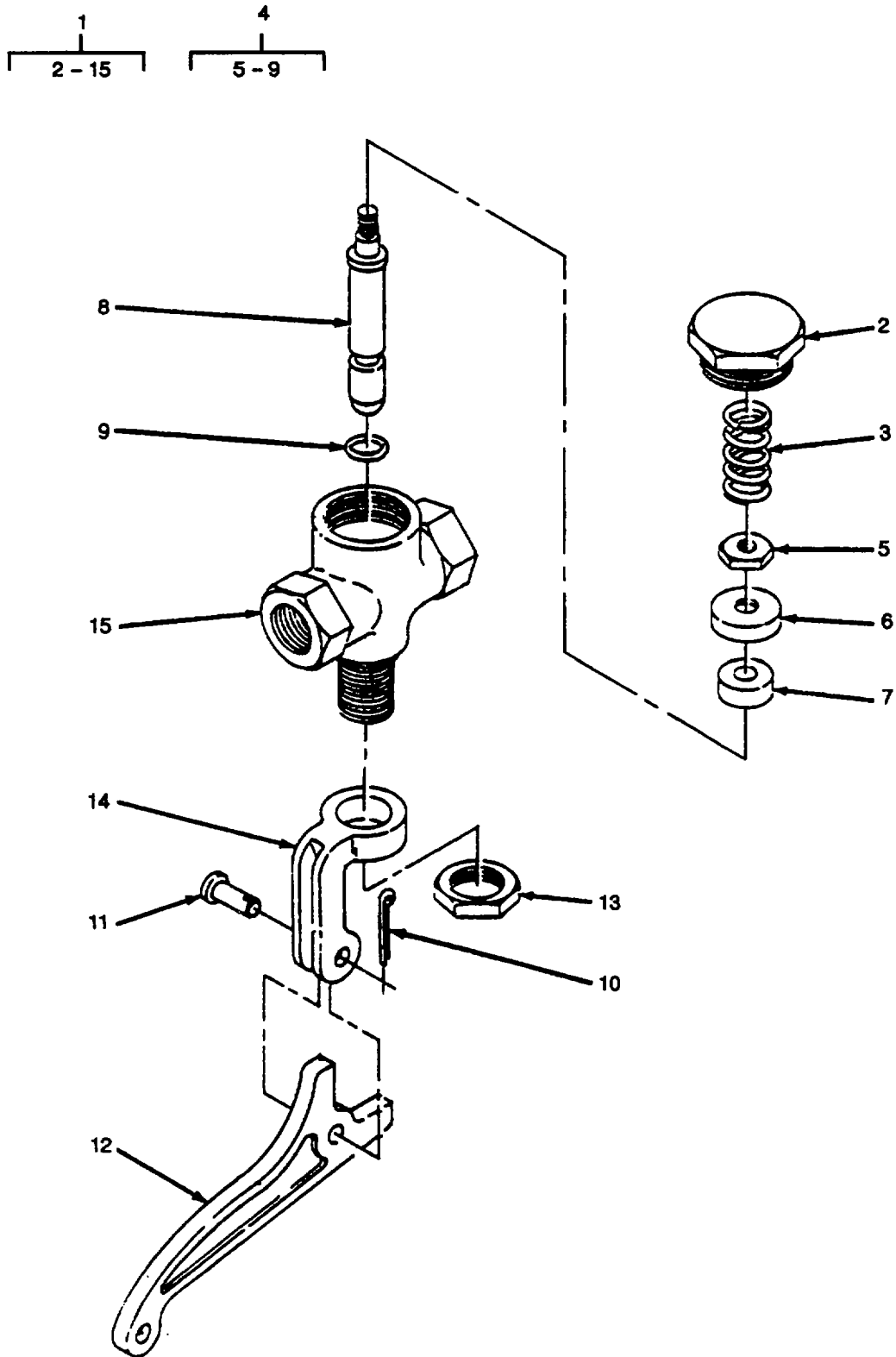

Figure 547. Whistle Valve Assembly.

SECTION II

TM 55-1905-220-20P

(1) ITEM NO	(2) SMR CODE	(3) CAGEC	(4) PART NUMBER	(5) DESCRIPTION AND USABLE ON CODES(UOC)	(6) QTY
<b>GROUP 22 HULL AND OUTFIT</b>					
<b>FIG. 547 WHISTLE VALVE ASSEMBLY</b>					
1	PAOOO	75214	V-12B	VALVE,MANUAL 3/8IN NPT PORTS.....	1
2	XDCZZ	75214	P56-7	CAP,VALVE .....	1
3	XDCZZ	75214	P60-6	SPRING,HELICAL,COMP .....	1
4	XDCZZ	75214	P187-7	RETAINER,DISK,VALVE MANUAL VALVE .....	1
5	XDCZZ	75214	P59-5	NUT,HEX 1/4-28 NF .....	1
6	XDCZZ	75214	P59-7	HOLDER,DISC .....	1
7	XDCZZ	75214	P188-1	DISC,VALVE .....	1
8	XDCZZ	75214	P61-15	SPINDLE .....	1
9	XDCZZ	75214	P383-4	PACKING,PREFORMED.....	1
10	XDCZZ	75214	P69-1	PIN,COTTER.....	1
11	XDCZZ	75214	P68-2	PIN LEVER.....	1
12	XDCZZ	75214	P67-13	LEVER .....	1
13	XDCZZ	75214	P66-5	NUT,JAM 5/8-18F.....	1
14	XDCZZ	75214	P65-8	YOKE .....	1
15	XDCZZ	75214	P55-10	BODY.....	1

END OF FIGURE

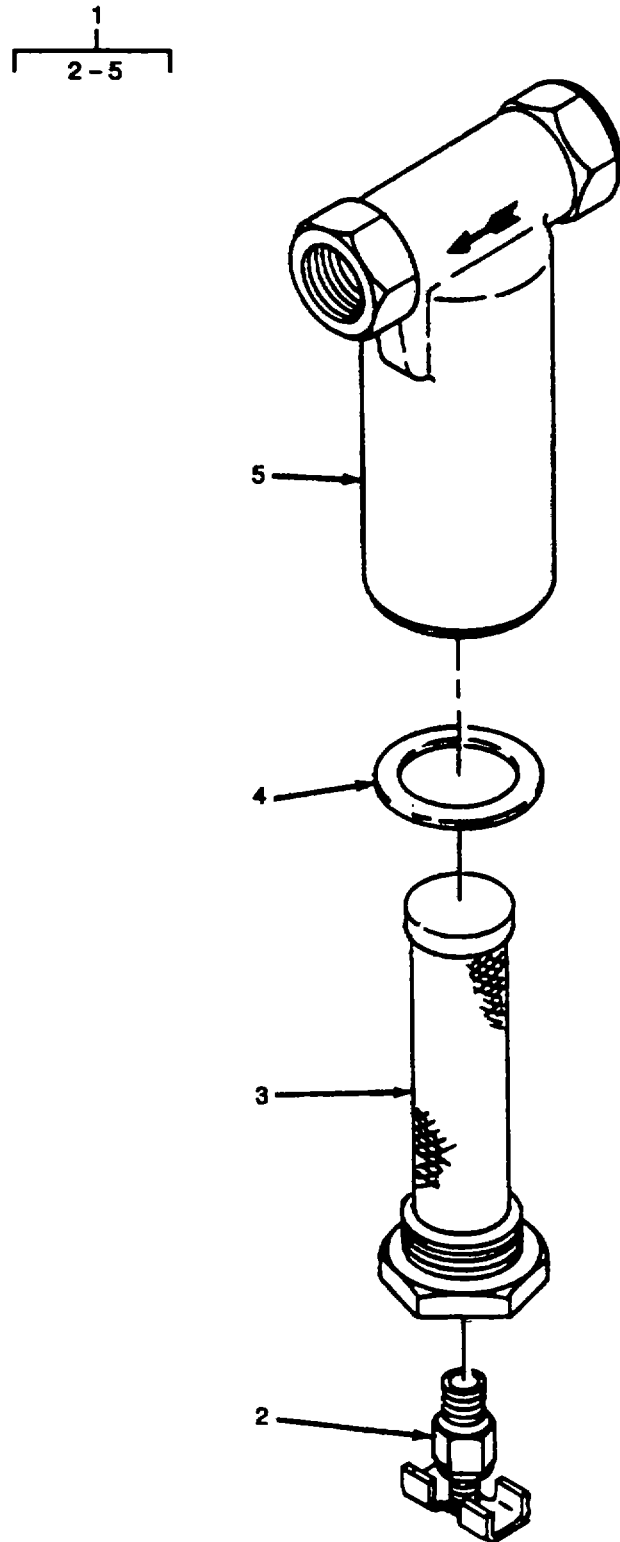

Figure 548. Air Strainer Assembly.

SECTION II

TM 55-1905-220-20P

(1) ITEM NO	(2) SMR CODE	(3) CAGEC	(4) PART NUMBER	(5) DESCRIPTION AND USABLE ON CODES(UOC)	(6) QTY
-------------------	--------------------	--------------	-----------------------	---	------------

GROUP 22 HULL AND OUTFIT

FIG. 548 AIR STRAINER ASSEMBLY

1	PACOO	75214	M-100	STRAINER,AIR 1/2IN NPT .....	1
2	XDCZZ	75214	D176-1	COCK,DRAIN FOR AIR STRAINER .....	1
3	XDCZZ	75214	D175-1	FILTER,ACOUSTICAL .....	1
4	PACZZ	75214	D119-1	GASKET FOR AIR STRAINER.....	1
5	XDCZZ	75214	D86-2	BODY,STRAINER .....	1

END OF FIGURE



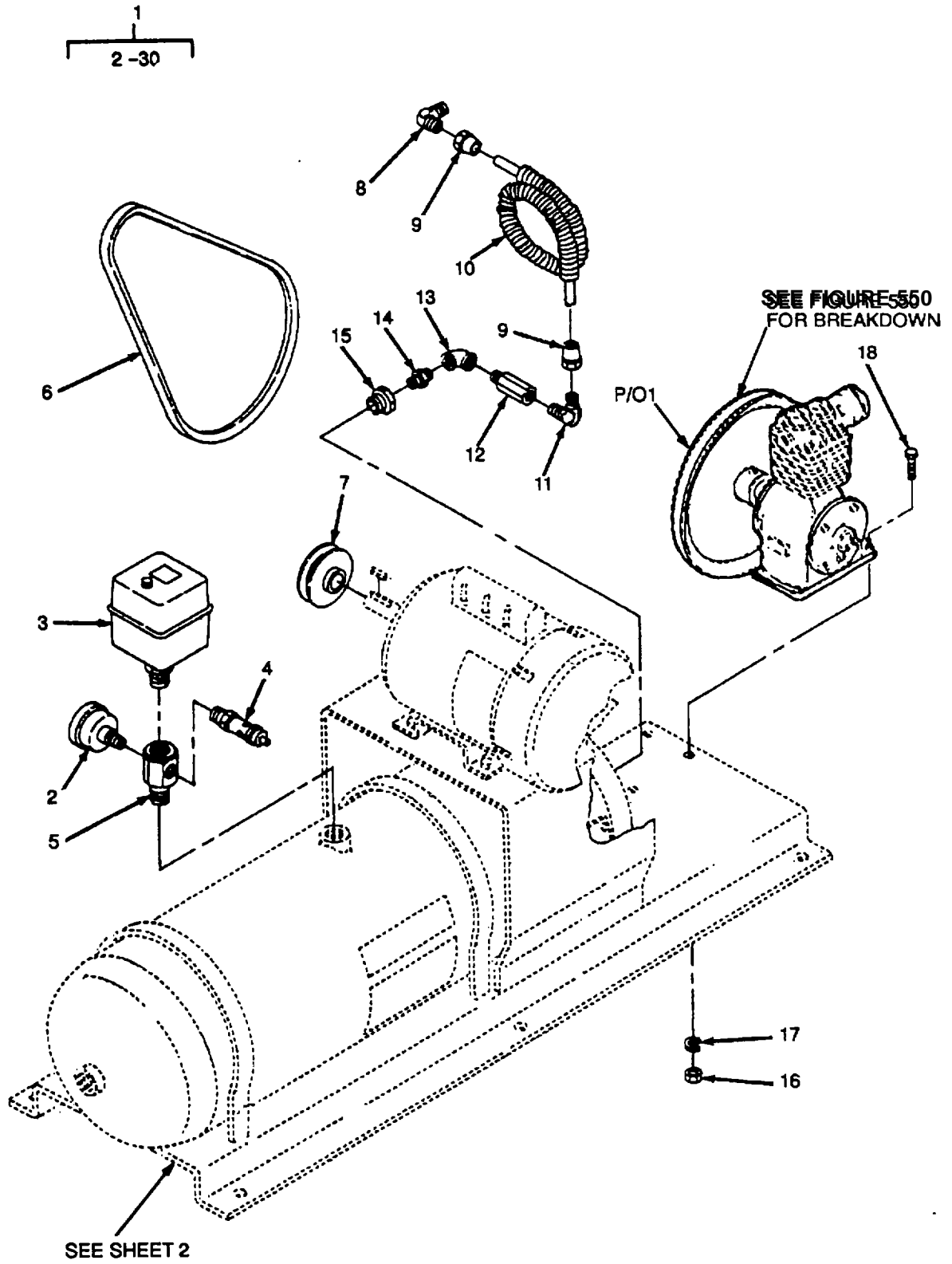

Figure 549. Air Compressor Unit (Sheet 1 of 2).

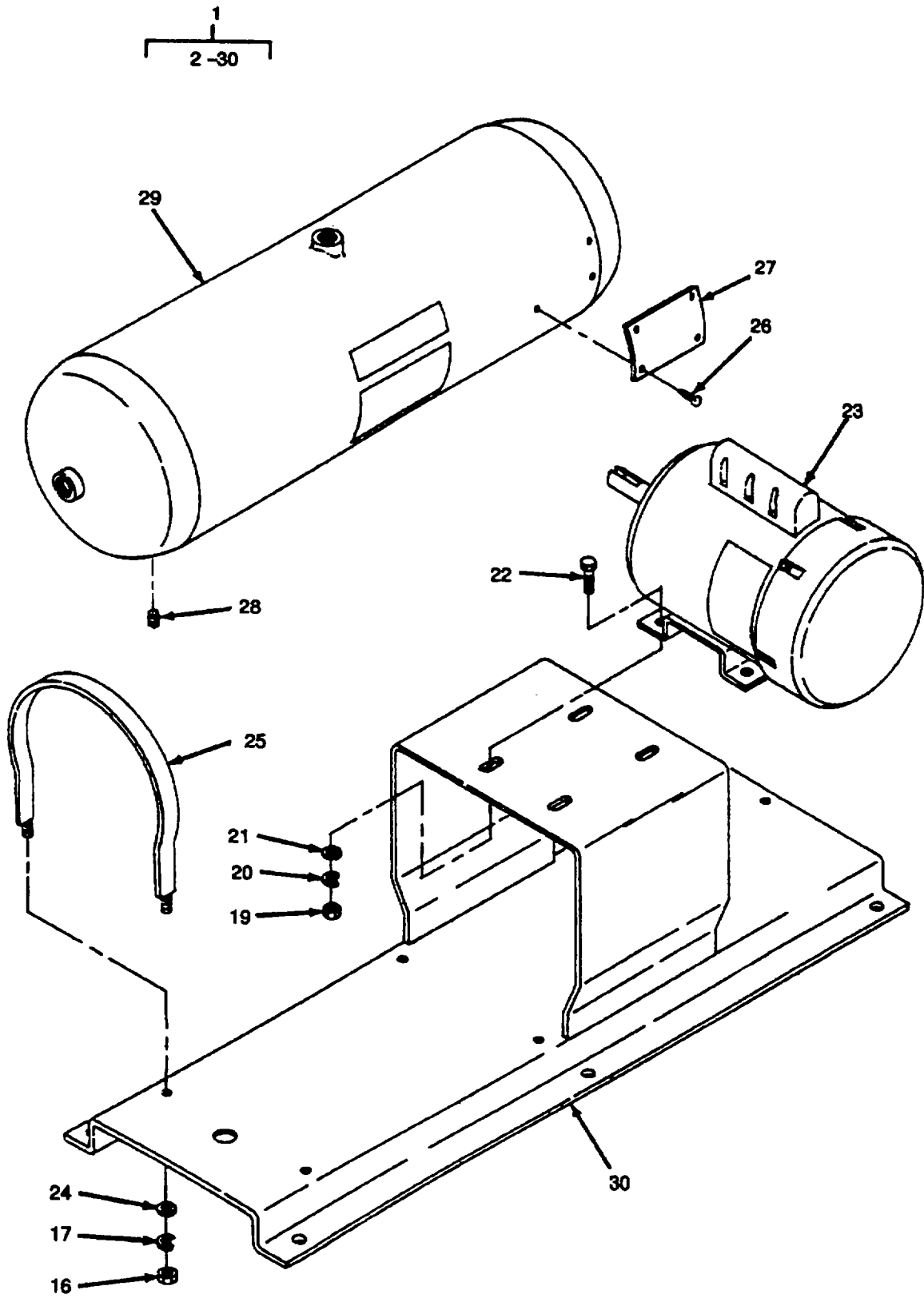

Figure 549. Air Compressor Unit (Sheet 2 of 2).

## SECTION II

TM 55-1905-220-20P

(1) ITEM NO	(2) SMR CODE	(3) CAGEC	(4) PART NUMBER	(5) DESCRIPTION AND USABLE ON CODES(UOC)	(6) QTY
<b>GROUP 22 HULL AND OUTFIT</b>					
<b>FIG. 549 AIR COMPRESSOR UNIT</b>					
1	PACOO	75214	KBC-1/3E	COMPRESSOR UNIT,AUT AUTOMATIC,1/2..... HP MOTOR,110VAC,2/8INX26IN TANK,..... INCLUDES COMPRESSOR.....	1
2	PACZZ	75214	M140	GAGE,ABSOLUTE PRESS 0-300 LBS.....	1
3	XDCZZ	75214	V-140	SWITCH,PRESSURE.....	1
4	PACZZ	75214	V-80B	VALVE,SAFETY 1/4 NPT .....	1
5	XDCZZ	75214	T-116-6	CROSS1/2 IN MALE X 1/4 X 1/4 X 1/8 .....	1
6	XDCZZ	96906	MS39225A46	IN FEMALE .....	1
7	XDCZZ	75214	AK-32	BELT,V.....	1
8	XDCZZ	30276	3-4043-13	PULLEY,V-BELT .....	1
9	XDCZZ	30276	3-4043-12	ELBOW .....	1
10	XDCZZ	75214	D159-1	NUT 3/8 IN IMP .....	2
11	XDCZZ	75214	3-4043-31	TUBE,FINNED .....	1
12	XDCZZ	75214	V-52K	ELBOW 3/8 X 3/8 IN.....	1
13	XDCZZ	75214	3-3043-25	VALVE 3/8 IN .....	1
14	XDCZZ	75214	3-4043-24	CELBOW 3/8 IN.....	1
15	XDCZZ	75214	3-4043-30	NIPPLE,CLOSE 3/8 X 7/8 IN .....	2
16	XDCZZ	75214	W46-2	BUSHING 3/4 X 1/4 IN .....	1
17	XDCZZ	75214	W27-9	NUT,HEAVY 5/16-18 NC .....	8
18	XDCZZ	75214	W43-7	WASHER,LOCK.....	8
19	XDCZZ	75214	W45-3	SCREW,HEX 5/16-18 X 1 IN .....	4
20	XDCZZ	75214	W27-1	NUT,HEX 3/8-16 NC.....	4
21	XDCZZ	75214	124-2	WASHER,LOCK 3/8 X 1/4 IMP.....	4
22	XDCZZ	75214	A154-5	WASHER,FLAT 3/8.....	4
23	XDCZZ	75214	3-4043-5	SCREW,HEX 3/8-16 X 1 IN .....	4
24	XDCZZ	75214	W78-18	MOTOR,ELECTRIC .....	1
25	XDCZZ	75214	A233-2	WASHER,FLAT.....	4
26	XDCZZ	75214	W12-1	STRAP 1/8 X 3/4 X 20 1/2 LG.....	2
27	XDCZZ	75214	P269-1	SCREW,ROUND HEAD OX 1/4 IN.....	4
28	XDCZZ	75214	3-4043-15	PLATE,IDENTIFICATIO .....	1
29	XDCZZ	75214	M-171	PLUG,SQUARE 1/4 NPT.....	1
30	XDCZZ	75214	A83-65S	TANK,AIR 8 X 26 IN .....	1
				BASE PLATE .....	1

END OF FIGURE

549-1

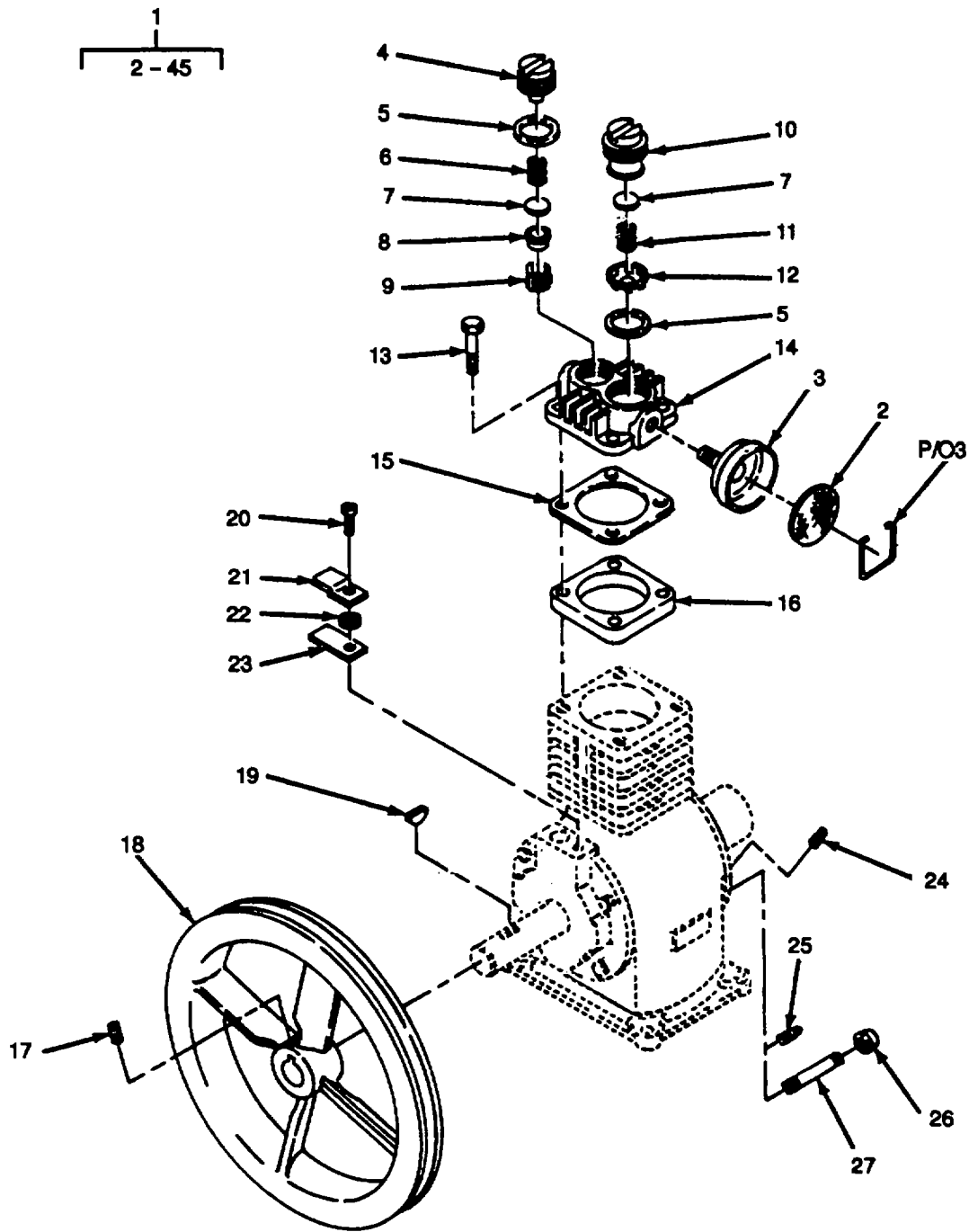

Figure 550. Air Compressor (Sheet 1 of 2).



## SECTION II

TM 55-1905-220-20P

(1) ITEM NO	(2) SMR CODE	(3) CAGEC	(4) PART NUMBER	(5) DESCRIPTION AND USABLE ON CODES(UOC)	(6) QTY
<b>GROUP 22 HULL AND OUTFIT</b>					
<b>FIG. 550 AIR COMPRESSOR</b>					
1	XDCFF	53239	101TV	COMPRESSOR,AIR.....	1
2	XDCZZ	53239	45020	SCREEN,FILTER .....	1
3	PACZZ	53239	45021	FILTER.....	1
4	XDCZZ	53239	45024	VALVE STOP,OUTLET .....	1
5	XDCZZ	53239	45014	WASHER,COPPER PART OF KIT P/N.....	2
6	XDCZZ	53239	45011	45244 .....	1
7	XDCZZ	53239	45013	SPRING,HELICAL,COMP PART OF KIT.....	1
8	XDCZZ	53239	45016	P/N 45244 .....	2
9	XDCZZ	53239	45019	DISK,VALVE PART OF KIT P/N 45244 .....	1
10	XDCZZ	53239	45017	SEAT,VALVE PART OF KIT P/N 45244 .....	1
11	XDCZZ	53239	45012	RETAINER,OUTLET VAL PART OF KIT .....	1
12	XDCZZ	53239	45018	P/N 45244 .....	1
13	XDCZZ	53239	18016	SEAT,VALVE .....	1
14	XDCZZ	53239	45005	SPRING,HELICAL,COMPPART OF KIT.....	1
15	XDCZZ	53239	45008	P/N 45244 .....	1
16	XDCZZ	53239	45060	RETAINER,VALVE,COMPPART OF KIT.....	1
17	XDCZZ	96906	MS51963-85	P/N 45244 .....	2
18	XDCZZ	53239	45025	BOLT,HEAD.....	1
19	XDCZZ	53239	9397	HEAD,CYLINDER,COMP .....	1
20	XDCZZ	53239	38951	GASKET PART OF KIT P/N 45244 .....	1
21	XDCZZ	53239	38941	SPACER,HEAD PLATE.....	2
22	XDCZZ	53239	21614	SETSCREW 5/16-18 X 1/2 IN .....	2
23	XDCZZ	53239	38944	PULLEY,GROOVE .....	1
24	XDCZZ	53239	9348	KEY,WOODRUFF .....	1
25	XDCZZ	53239	9349	SCREW,MACHINE8-32 X 5/16,.....	1
26	XDCZZ	53239	14292	BREATHER VALVE.....	1
27	XDCZZ	53239	9609	CLAMP,RIM,CLENCH .....	1
28	XDCZZ	53239	18060	SPACER,SLEEVE VALVE.....	1
29	XDCOO	53239	45003	DIAPHRAGM,COMPRESSO .....	1
30	XDCZZ	53239	45026	PLUG,PIPE1/4 IN.....	1
31	XDCZZ	53239	45010	PLUG,PIPE 1/8 IN .....	1
32	XDCZZ	53239	45023	PLUG,PIPE 1/8 IN .....	1
33	XDCZZ	53239	45027	CAP,PIPE 1/8 IN .....	1
34	XDCZZ	53239	980	NIPPLE,PIPE 1/8 X 5 IN.....	1
35	XDCZZ	53239	9522	BOLT,MACHINE 1/4-20 X 1/2 IN .....	4
36	XDCZZ	53239	45006	BOLT,MACHINE 1/4-20 X 1/2 IN .....	4
37	XDCZZ	53239	45009	COVER,END .....	1
38	XDCZZ	53239	11109	BEARING,SLEEVE .....	2
39	XDCZZ	53239	7890	GASKET PART OF KIT P/N 45244 .....	1
40	XDCZZ	53239	2992	WASHER,FLAT.....	2
41	XDCZZ	53239	45001	PLUG,GEARCASE.....	1
				SCREW,HEX 1/4-20 X 3/4.....	6
				WASHER,LOCK 1/4 IN .....	8
				PLATE,BASE .....	1
				GASKET,BASE PLATE VALVE PART OF.....	1
				KIT P/N 45244.....	1
				SCREW,HEX 1/4-20 X 1 IN .....	2
				WASHER,FLAT WRIST PIN .....	2
				PIN,WRIST .....	1
				CONNECTING ROD,PIST.....	1

SECTION II

TM 55-1905-220-20P

(1) ITEM NO	(2) SMR CODE	(3) CAGEC	(4) PART NUMBER	(5) DESCRIPTION AND USABLE ON CODES(UOC)	(6) QTY
42	XDCZZ	53239	31901	RING PART OF KIT P/N 45244.....	2
43	XDCZZ	16954	17083	PISTON RING PART OF KIT P/N 45244.....	1
44	XDCZZ	53239	38932	PISTON,COMPRESSOR .....	1
45	XDCZZ	53239	45002	CRANKSHAFT,COMPRESS .....	1
46	XDCZZ	53239	45004	CRANKCASE,COMPRESSO .....	1
	XDCZZ	53239	45210	VALVE AND SPRING SET .....	1
	XDCZZ	53239	45237	RING SET .....	1
	XDCZZ	53239	45244	GASKET SET.....	1
				DISK,VALVE ( 2) 550-7	
				GASKET ( 1) 550-15	
				GASKET ( 1) 550-31	
				GASKET,BASE PLATE ( 1) 550-37	
				PISTON RING ( 1) 550-43	
				RETAINER,OUTLET VAL ( 1) 550-9	
				RETAINER,VALVE,COMP ( 1) 550-12	
				RING ( 2) 550-42	
				SEAT,VALVE ( 1) 550-8	
				SPRING,HELICAL,COMP ( 1) 550-6	
				SPRING,HELICAL,COMP ( 1) 550-11	
				WASHER,COPPER ( 2) 550-5	

END OF FIGURE

550-2

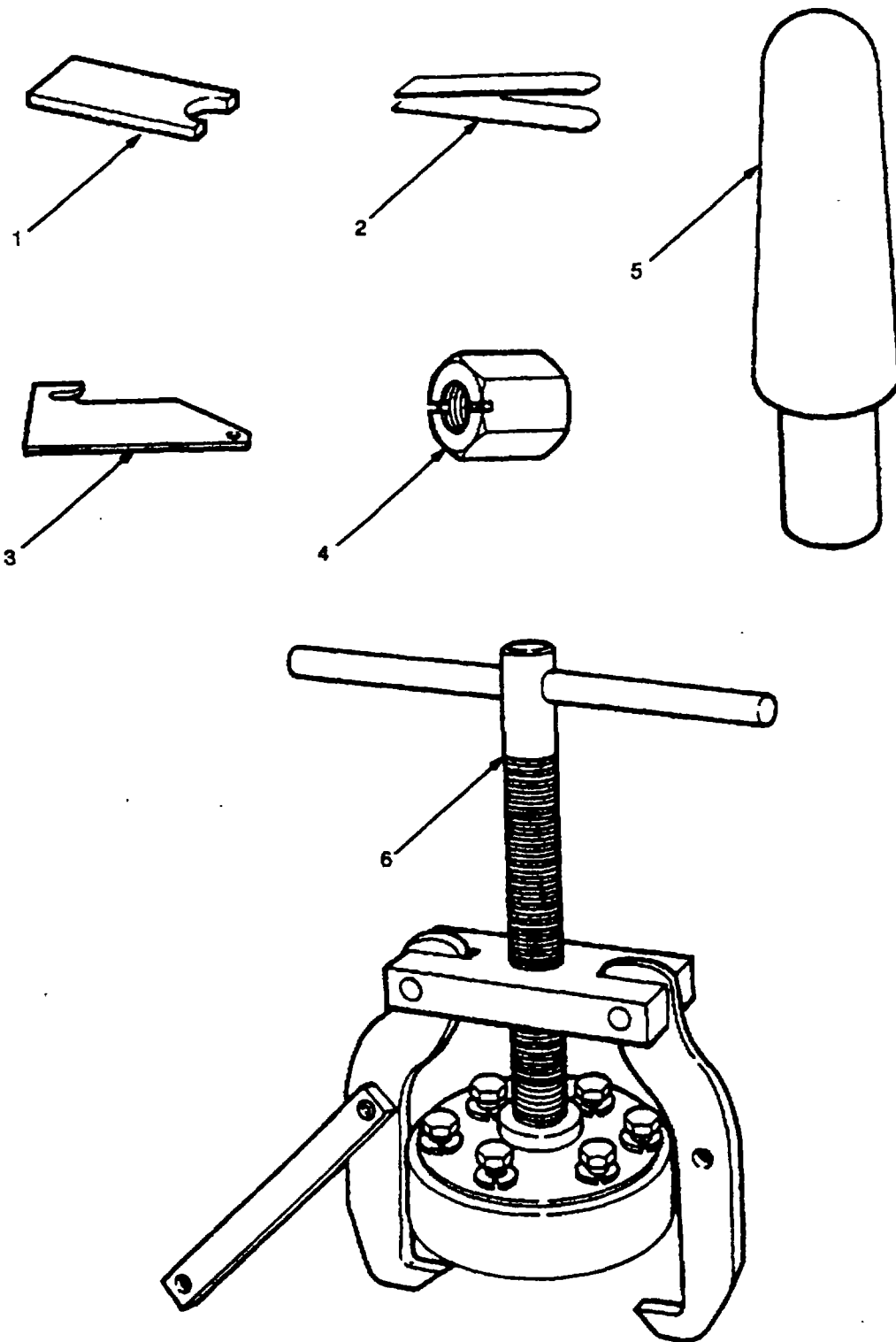

Figure 551. Special Tools (Sheet 1 of 15).



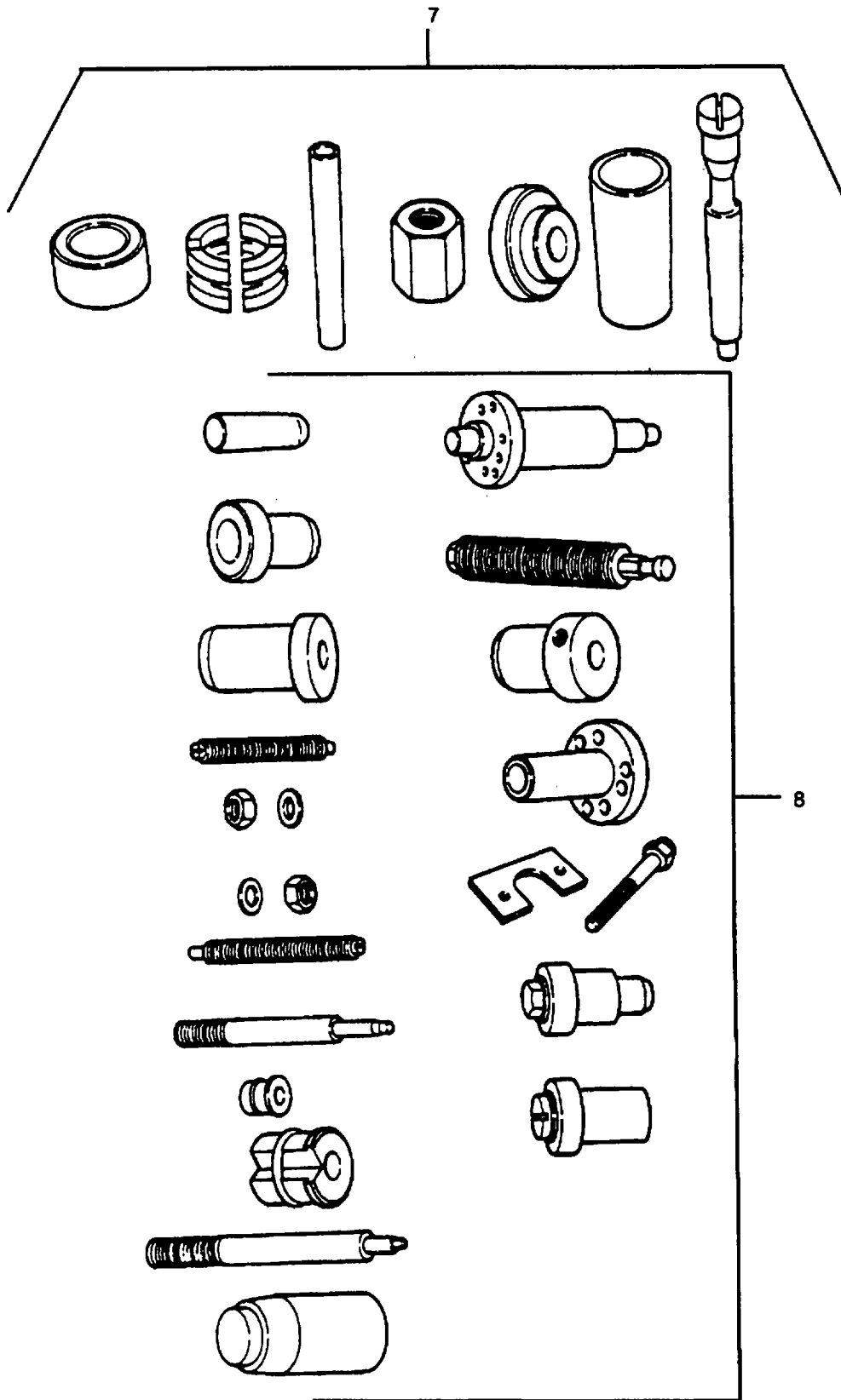

Figure 551. Special Tools (Sheet 2 of 15).

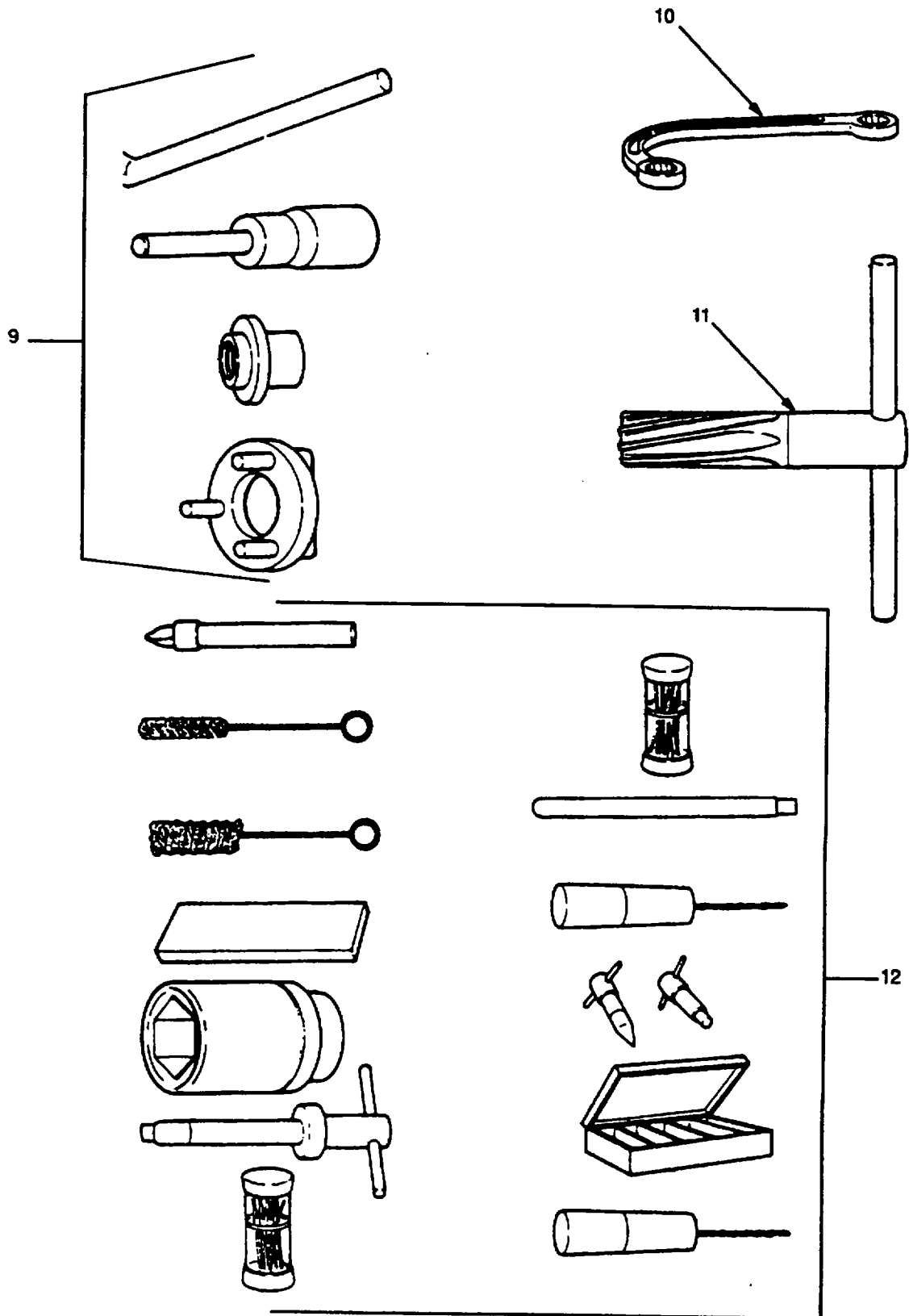

Figure 551. Special Tools (Sheet 3 of 15).

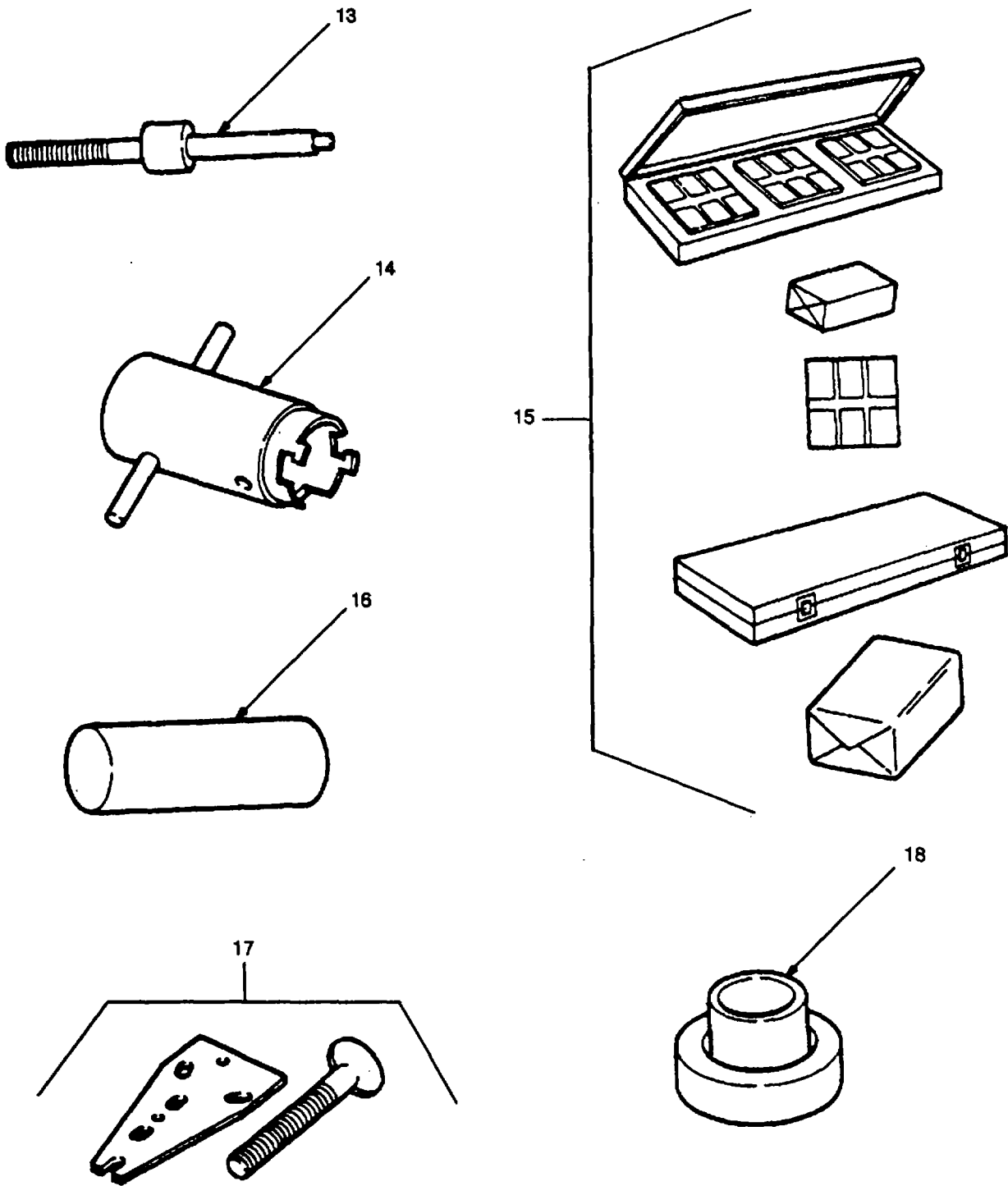

Figure 551. Special Tools (Sheet 4 of 15).

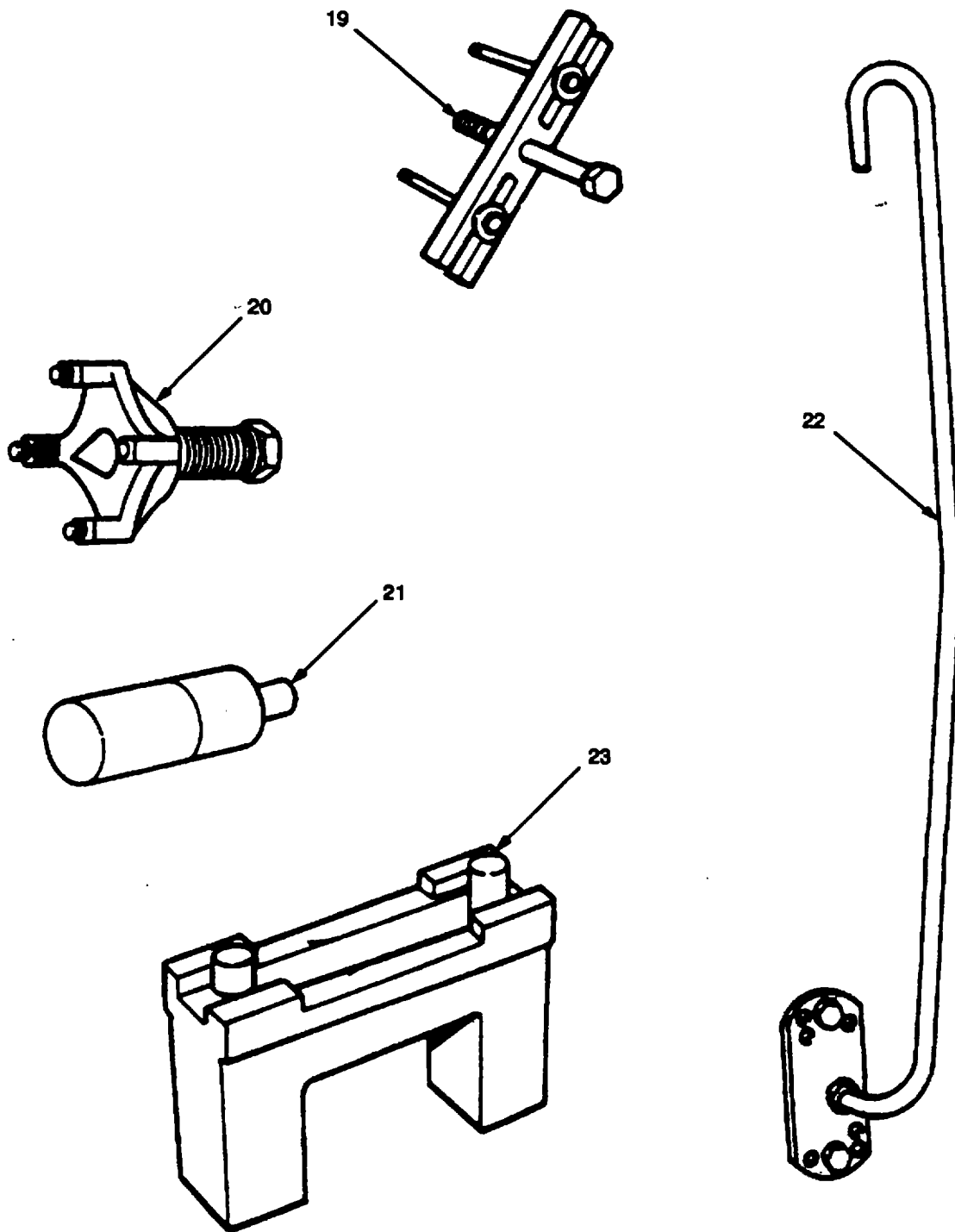

Figure 551. Special Tools (Sheet 5 of 15).

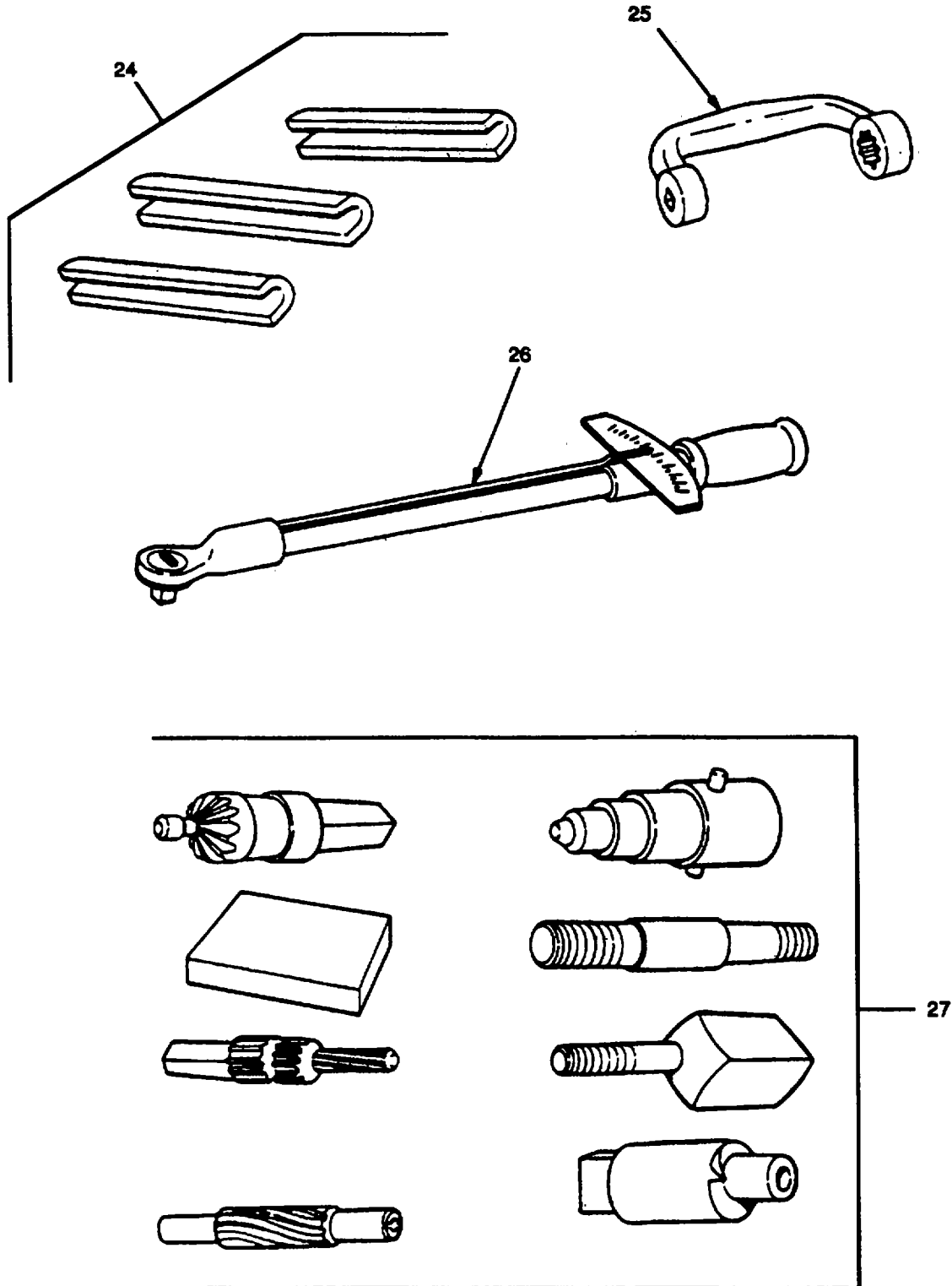

Figure 551. Special Tools (Sheet 6 of 15).

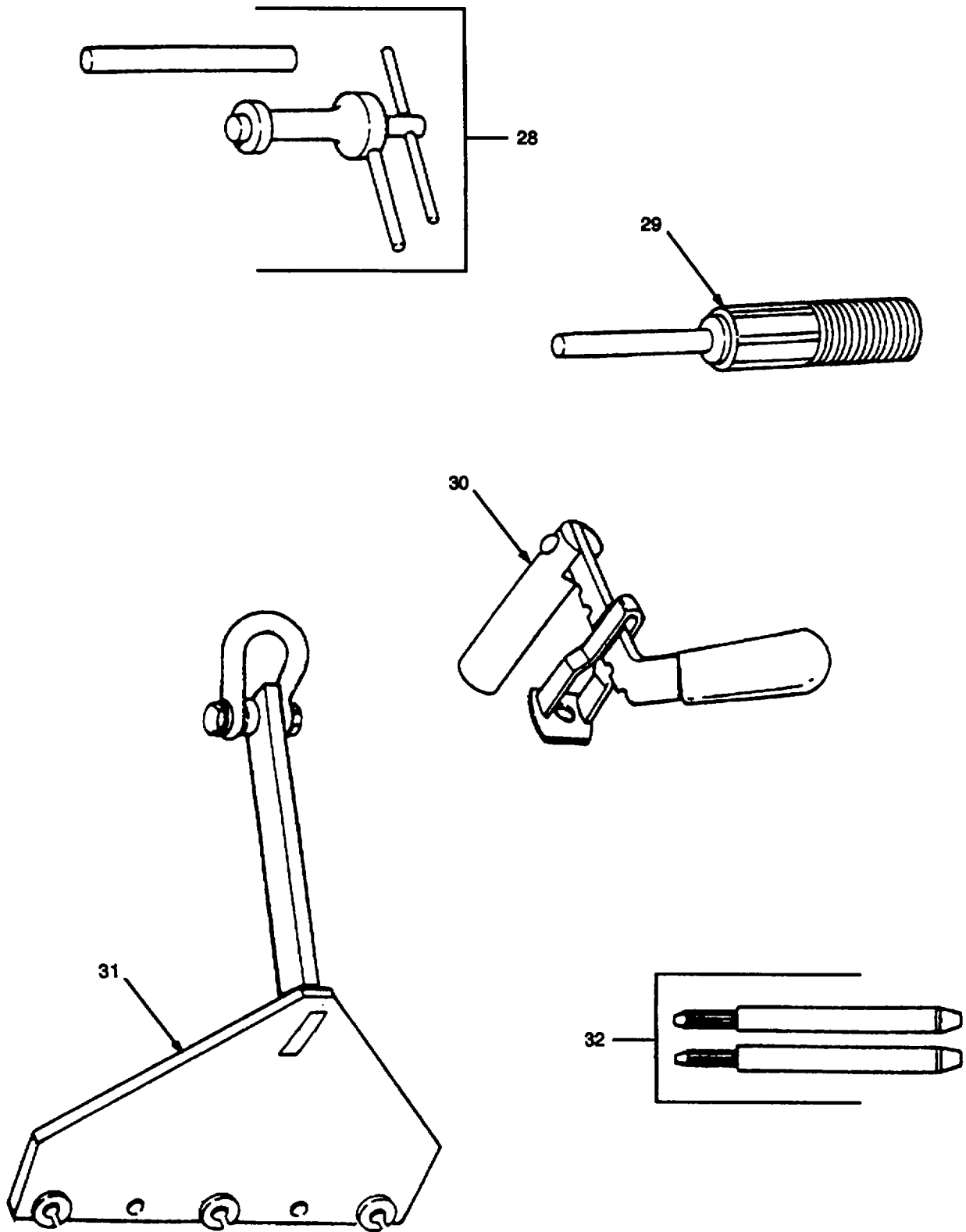

Figure 551. Special Tools (Sheet 7 of 15).

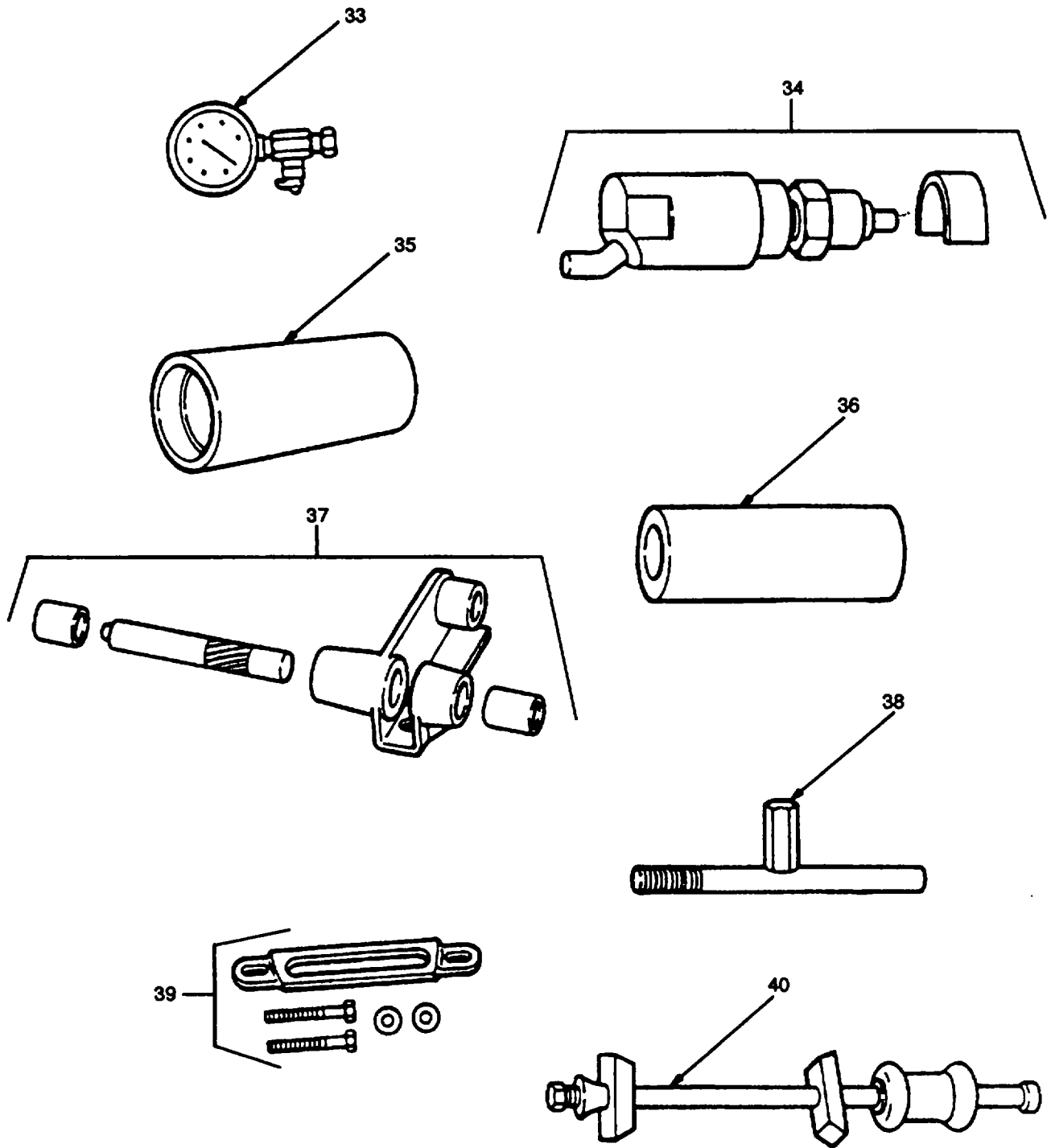

Figure 551. Special Tools (Sheet 8 of 15).

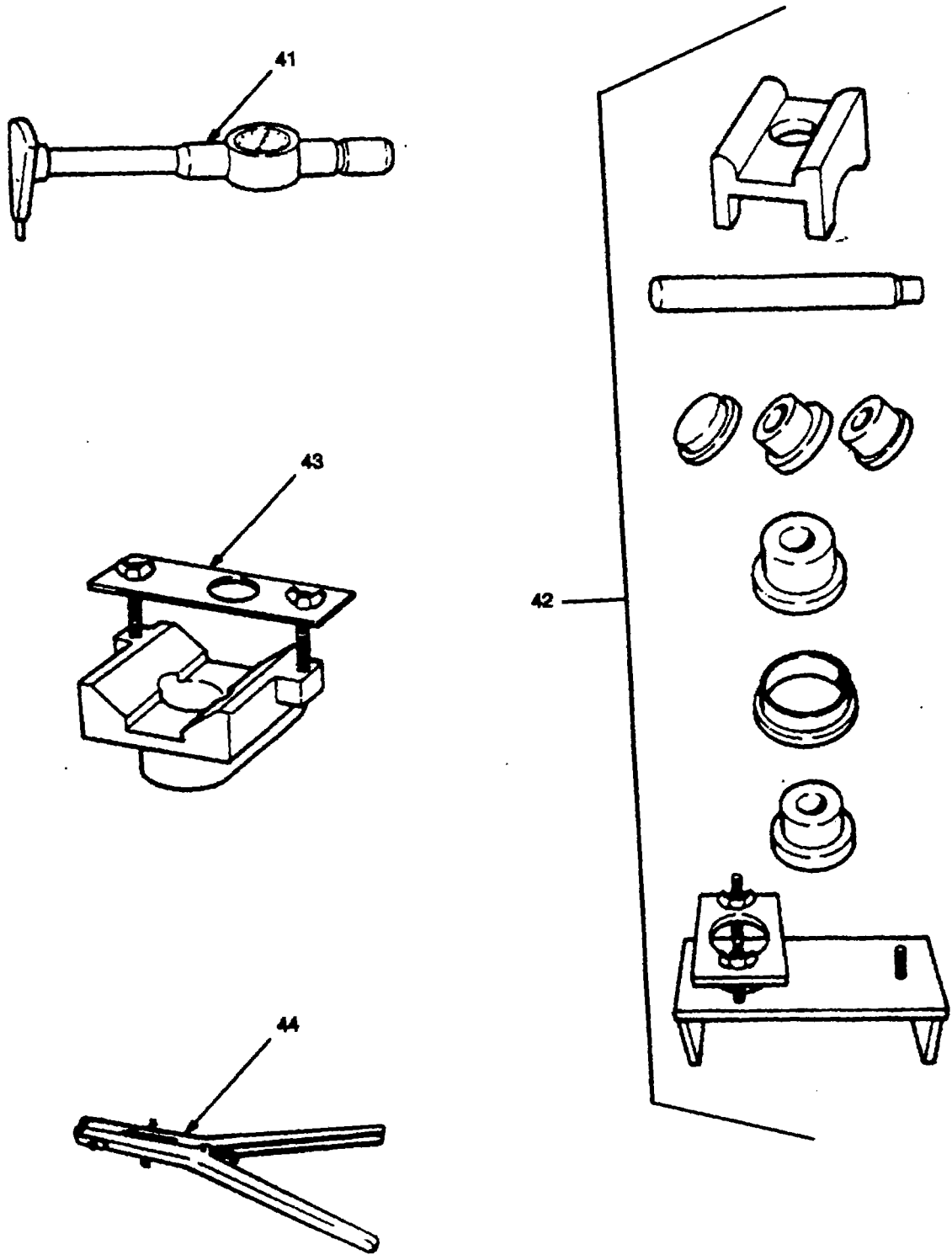

Figure 551. Special Tools (Sheet 9 of 15).



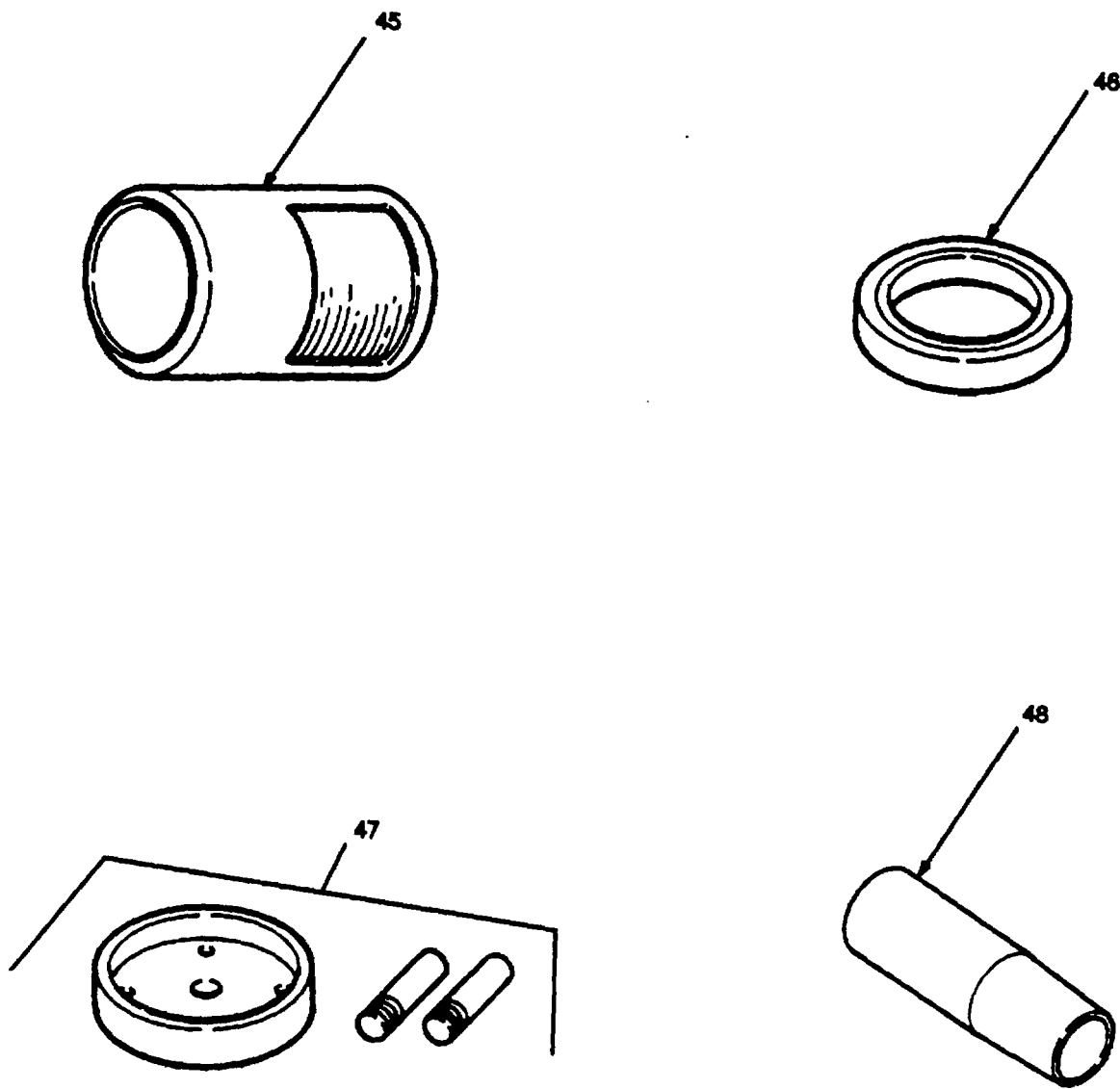

Figure 551. Special Tools (Sheet 10 of 15).

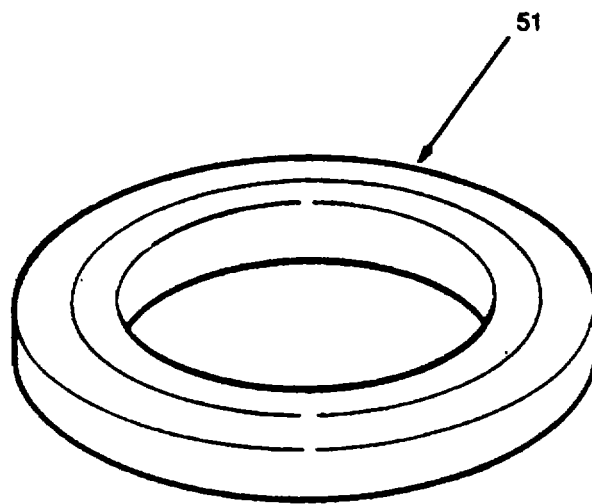
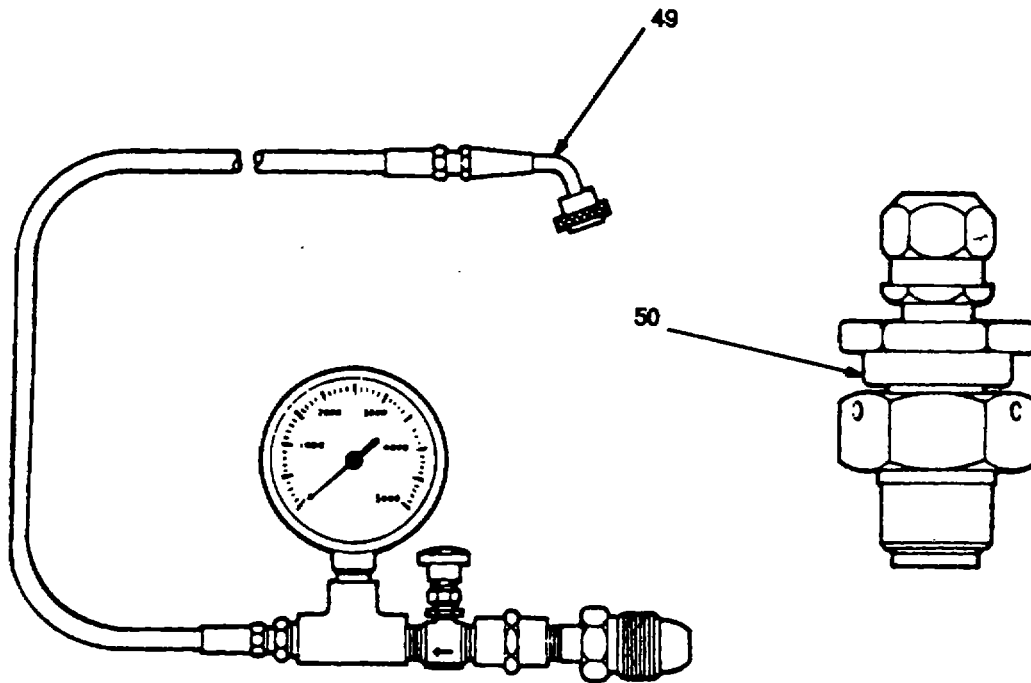

Figure 551. Special Tools (Sheet 11 of 15).

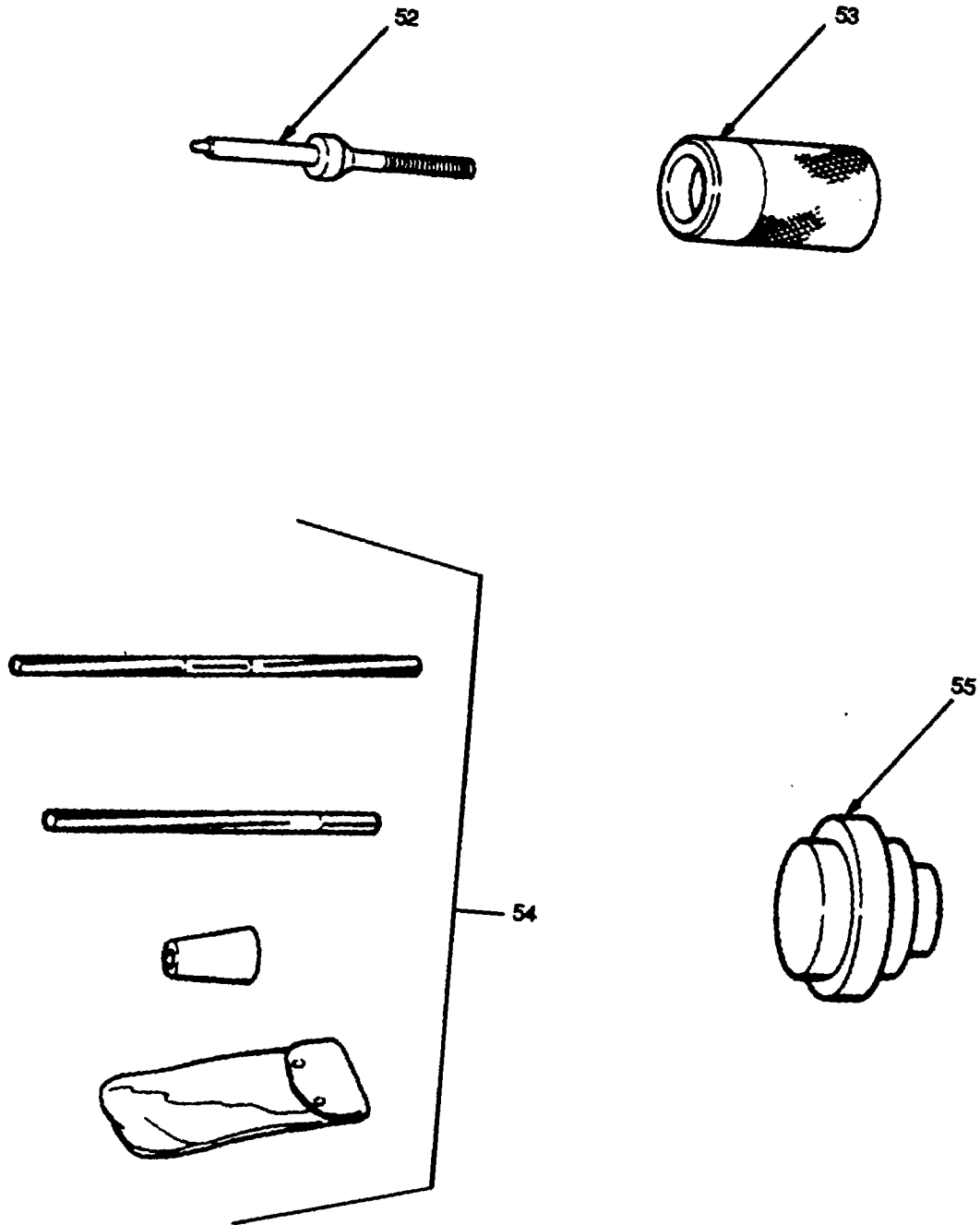

Figure 551. Special Tool, (Sheet 12 of 15).

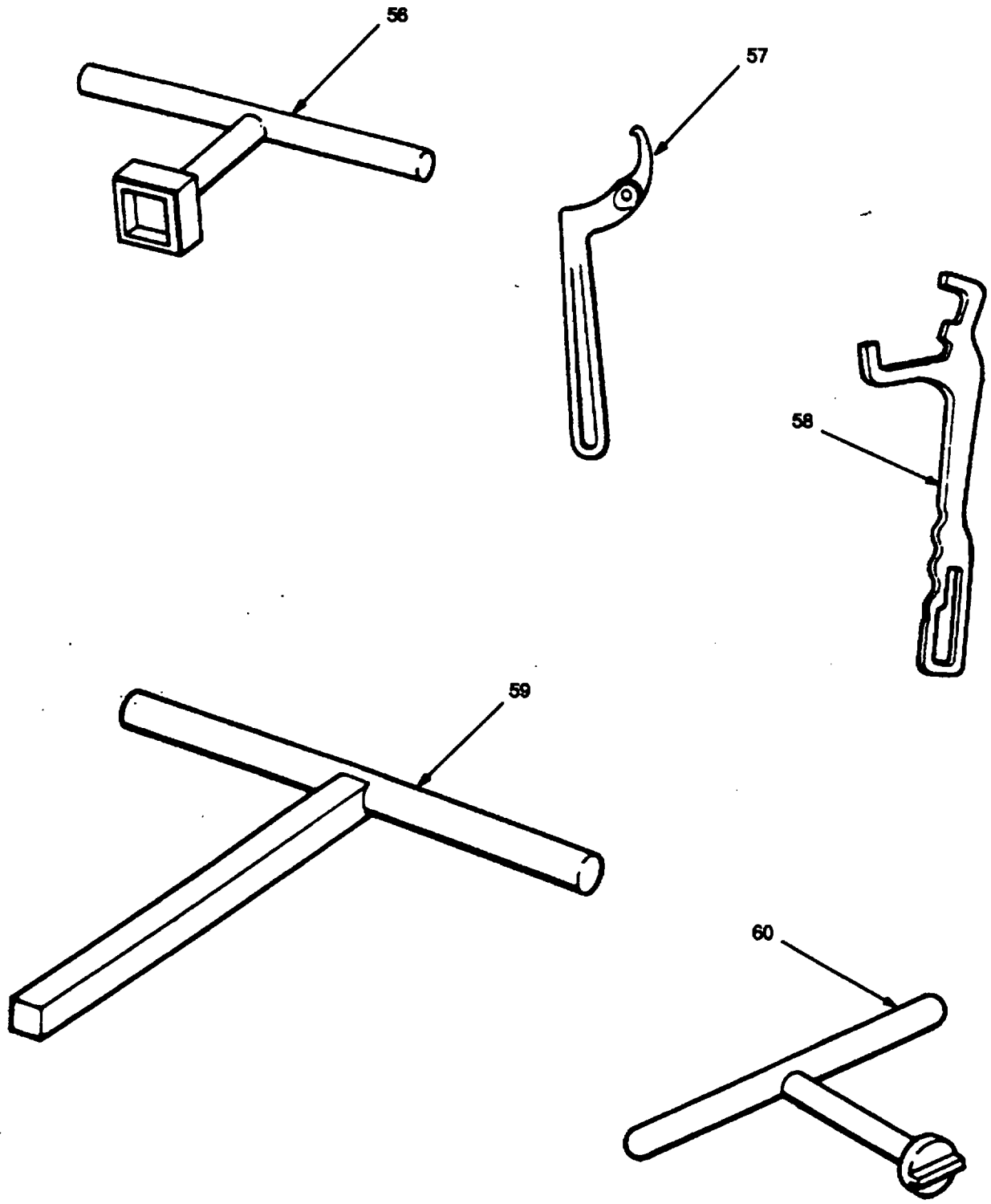

Figure 551. Special Tools (Sheet 13 of 15).

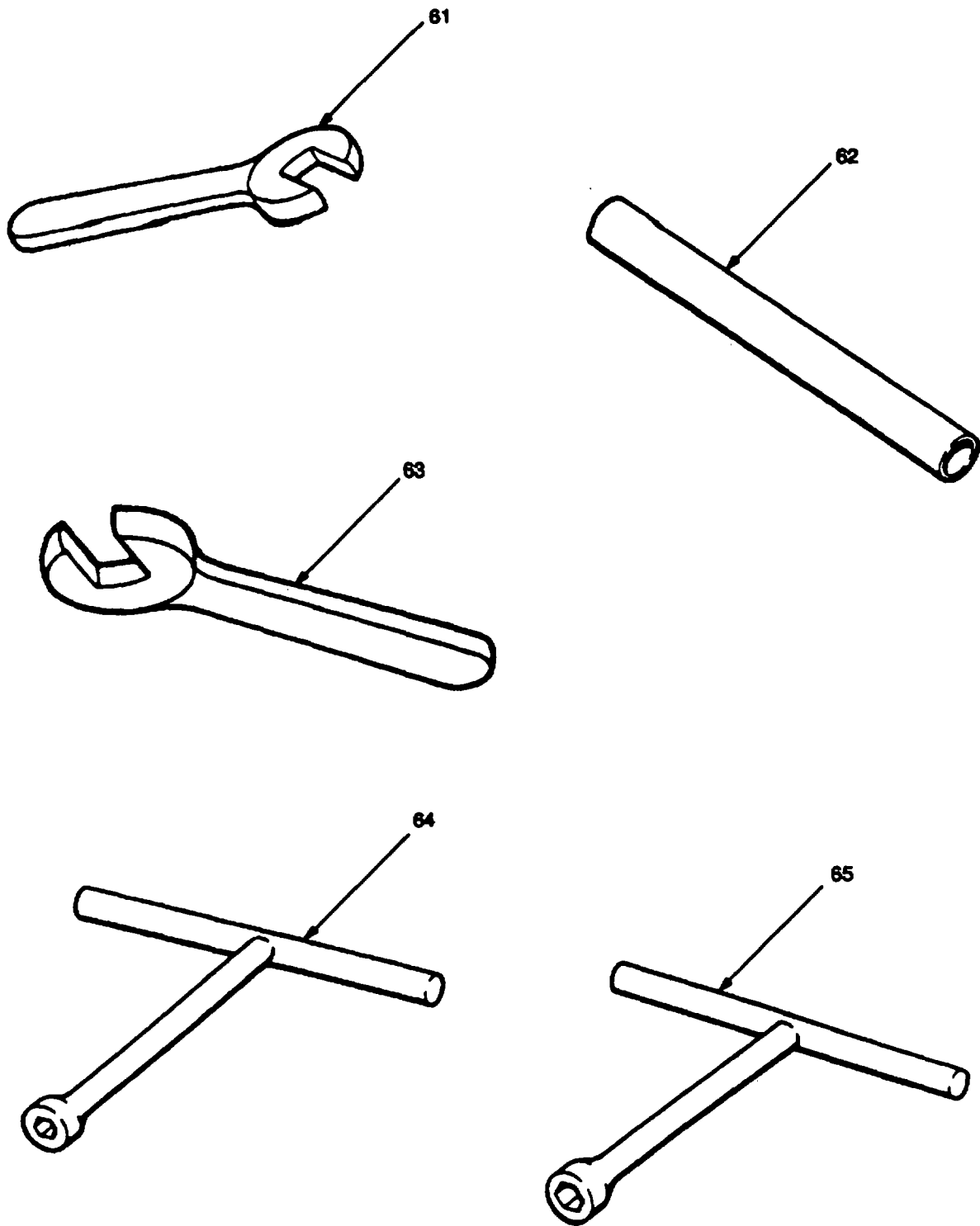

Figure 551. Special Tool (Sheet 14 of 15).

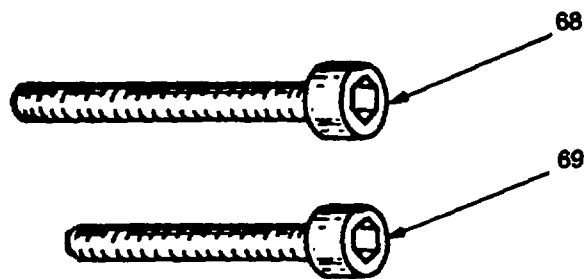
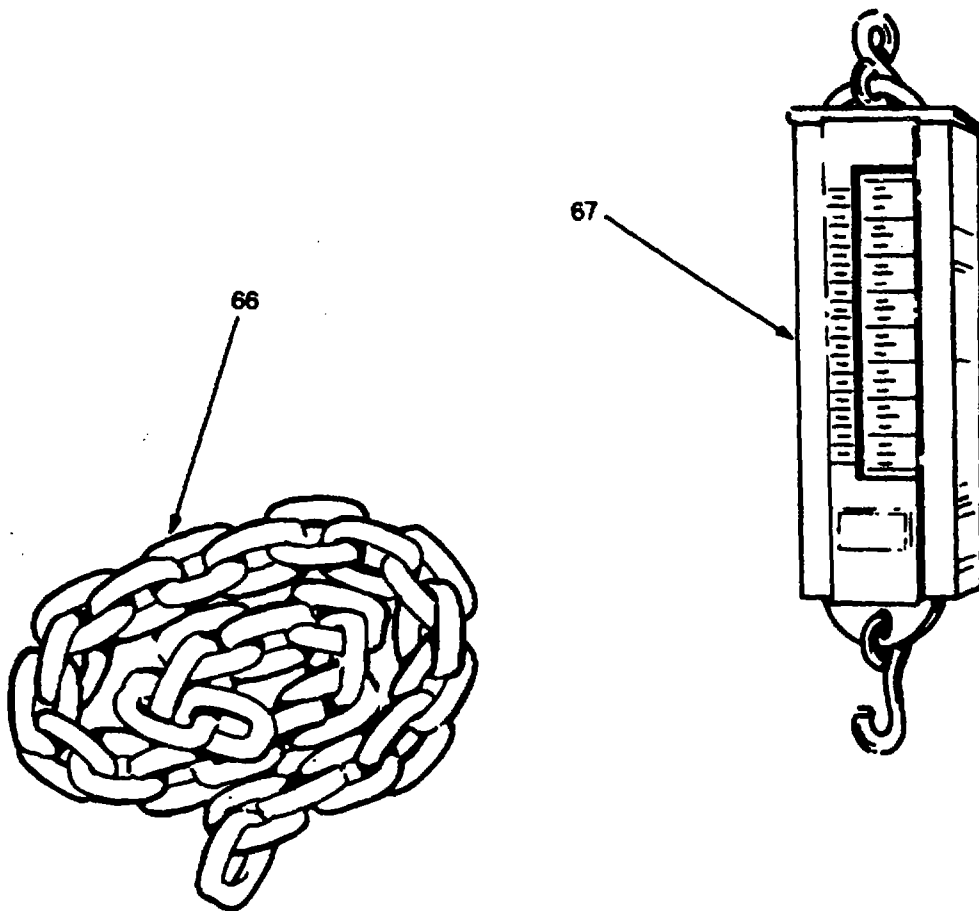

Figure 551. Special Tools (Sheet 15 of 15).

## SECTION III

TM 55-1905-220-20P

(1) ITEM NO	(2) SMR CODE	(3) CAGEC	(4) PART NUMBER	(5) DESCRIPTION AND USABLE ON CODES (UOC)	(6) QTY
GROUP 24 SPECIAL TOOLS					
FIG. 551 SPECIAL TOOLS					
8	PACZZ	33287	J-6270-G	TOOL SET,BLOWER,DIE SERVICE RAMP WINCH .....	
9	PACZZ	33287	J1508-E	TOOL KIT,FUEL PUMP .....	
10	PACZZ	33287	J4242	WRENCH,BOX WATER PUMP .....	
13	PACZZ	33287	J1242	GAGE,INJECTOR TIMIN INJECTOR (1.484) .....	
14	PACZZ	19207	CPR109703	REMOVER,SEAL,WATER PUMP OIL SEAL .....	
16	PACZZ	33287	J1930	INSERTER,BEARING AN .....	
17	PACZZ	33287	J22143	REMOVER,IMPELLER IMPELLER .....	
18	PACZZ	33287	J8501	INSTALLER,OIL SEAL PUMP SEAL .....	
19	PACZZ	33287	J4558-01	PULLER,MECHANICAL PULLEY .....	
20	PACZZ	33287	J1902-B	PULLER,MECHANICAL GEAR .....	
21	PACZZ	33287	J1903	REPLACER GEAR CAMSH GEAR .....	
23	PACZZ	33287	J-33421-A	HOLDER ASSEMBLY,ENG CAMFOLLOWER .....	
24	PACZZ	33287	J3092-01	REMOVER,PUSHROD .....	
25	PACZZ	33287	J1928-02	ADAPTER,TORQUE WREN HEAD .....	
26	PACZZ	33287	J-1313-B	WRENCH,TORQUE INCH DRIVE 0-300FOOT POUNDS .....	
27	PACZZ	33287	J22525-B	TOOL KIT,DIESEL INJ INJECTOR TUBE .....	
28	PACZZ	33287	J-23479-471	REMOVER,VALVE SEAT INSERT .....	
29	PACZZ	33287	J6568	REPLACING TOOL,ENGI SEAT INSERT .....	
30	PACZZ	19207	10881882	COMPRESSOR,VALVE SP SPRING .....	
31	XDCZZ	33287	J22062-01	LIFTING FIXTURE CYLINDER HEAD .....	
32	PACZZ	33287	J9665	STUD,CYLINDER HEAD .....	
33	PACZZ	33287	J4897-5	GAGE,COMPRESSION ALSO USED ON DIESEL GENERATOR AND WINCH ENGINES .....	
34	PACZZ	33287	J7915-02	CYLINDER,GAUGE GAGE ALSO USED ON DIESEL GENERATOR AND WINCH ENGINES .....	
35	XDCZZ	33287	J22285	INSTALLER GEAR OIL DRIVE GEAR .....	
36	XDCZZ	33287	J8509	INSTALLER,GEAR GEAR .....	
37	PACZZ	19207	10934460	REAMER FIXTURE,CONN CONNECTING ROD BUSHING .....	
38	PACZZ	33287	J8995	REMOVER CONNECTING ROD NOZZLE .....	
39	PACZZ	33287	J21793-B	CLAMP,HOLD DOWN CYL CYLINDER LINER.	
40	PACZZ	33287	J1918-02	PULLER,MECHANICAL LINER .....	
41	PACZZ	33287	J5347-B	GAGE,CYLINDER DIAMETER CHECKING .....	
42	PACZZ	33287	J1513-02	BUSHING,REMOVER,KIT REMOVER SET PISTON AND CONNECTING ROD BUSHING .....	
43	PACZZ	33287	J5273	FIXTURE,REAMING PISTON BUSHING .....	
44	PACZZ	33287	J8128	REMOVER AND REPLACE PISTON RING .....	
45	PACZZ	33287	J3272-03	INSERTER PISTON RING .....	
46	PACZZ	33287	J8386-01	GAGE,RING DIAMETER .....	
47	PACZZ	33287	J9727	INSTALLER REAR OIL SEAL .....	
49	PACZZ	0RK88	CGA300445	GAGE ASSEMBLY,PRECH AND GAGING .....	
50	PACZZ	96906	MS28889-2	VALVE,PNEUMATIC TAN .....	
51	PACZZ	81093	52407	TOOL,ALIGNING SHAFT .....	
52	PACZZ	33287	J1853	GAGING MEMBER,PLUG, TIMING (1.460) .....	
53	PACZZ	33287	J21971	INSTALLER,WATER PUM SEAL ALSO USED	

## SECTION III

TM 55-1905-220-20P

(1) ITEM NO	(2) SMR CODE	(3) CAGEC	(4) PART NUMBER	(5) DESCRIPTION AND USABLE ON CODES (UOC)	(6) QTY
				FOR WINCH ENGINE HYDRAULIC STARTING MOTOR .....	
54	XDCZZ	33287	J2624	TOOL SET,OIL PUMP R .....	
55	PACZZ	33287	J9783	INSTALLER,SEAL CRANKSHAFT OIL SEAL.	
56	XDCZZ	80064	518-4661595-DET 5D	WRENCH PLUG.....	
57	PACZZ	65814	474	WRENCH,SPANNER ADJUSTABLE 1-1/2 INCH SL COUPL .....	
58	PACZZ	00912	STYLE46	WRENCH,SPANNER TO 2-1/2.....	
59	XDCZZ	80064	508-4661591-9	TEE WRENCH 3/4 INCH .....	
60	XDCZZ	98042	228-16A	WRENCH T-HANDLE MANHOLE.....	
61	XDCZZ	98042	228-14A	WRENCH MANHOLE .....	
62	XDCZZ	98042	228-6A	HANDLE PIPE WATERTIGHT DOOR.....	
63	XDCZZ	98042	228-19A	WRENCH MANHOLE .....	
64	XDCZZ	39428	5533A23	WRENCH T SOCKET STRAIGHT PATTERN 1/ 2 INCH.....	
65	XDCZZ	39428	5533A16	WRENCH T SOCKET STRAIGHT PATTERN 3/ 4 INCH.....	
66	PACZZ	97403	13226E8057-57	CHAIN,HIGH TEST STEEL .....	
67	PACZZ	62142	897800	SCALE,WEIGHING,CYLI.....	
68	XDCZZ	80064	203-4661554-28	SCREW CAP HEX HEAD 3/4-16X5 THREAD FULL LENGTH (JACKING SCREWS FOR TUBE SHAFT REMOVAL ONLY) CADMIUM PLATED .....	
69	XDCZZ	80064	203-4661554-29	SCREW CAP HEX HEAD 1/2-13X3 THREAD FULL LENGTH (JACKING SCREWS FOR STRUT BEARINGAND STERN TUBE BEARING REMOVAL ONLY) CADMIUM PLATED .....	
				END OF FIGURE	

551-2



## SECTION IV

TM 55-1905-220-20P  
CO1CROSS-REFERENCE INDEXES  
NATIONAL STOCK NUMBER INDEX

STOCK NUMBER	FIG.	ITEM	STOCK NUMBER	FIG.	ITEM
5945-00-001-5932	167	17	4730-00-019-4727	24	10
5310-00-001-8167	519	1		95	15
5945-00-001-8687	167	2		225	3
4720-00-003-0979	410	1	2940-00-019-4775	220	7
4310-00-003-5646	339	6	4710-00-020-2733	18	2
3120-00-003-9416	204	8	4710-00-020-2734	18	1
2910-00-004-3443	42	26	5360-00-021-1547	164	18
	107	15	4730-00-021-1802	20	8
	235	13		20	15
5310-00-005-0595	295	9	5305-00-021-3740	21	33
	296	7		360	1
2815-00-008-1684	33	21	5305-00-021-3801	263	23
5307-00-010-3197	49	49	5305-00-021-3806	496	4
5920-00-010-6652	428	39		519	2
4730-00-011-2578	221	12	5310-00-023-4457	36	6
4730-00-011-3177	93	17		113	14
5315-00-012-4553	110	5		113	26
	238	5		241	14
6240-00-012-5588	271	4		241	26
5330-00-012-9521	48	3	2930-00-023-5186	21	23
5315-00-013-7258	294	5	2930-00-025-6743	92	
5315-00-014-1195	14	22		222	
	85	18	5330-00-027-1848	19	24
5315-00-014-1346	48	13	2815-00-028-6741	47	1
	49	50	5330-00-030-6628	394	
	118	23	4310-00-033-1415	512	
	247	23	5330-00-034-1837	21	21
	248	44	5365-00-036-3273	202	43
4730-00-014-3343	93	32	5330-00-040-3175	245	
5306-00-017-6143	185	19	5305-00-042-9479	176	35
	297	15		188	25
	298	15		262	2
5305-00-018-0127	83	1	5330-00-043-0409	181	19
5305-00-018-0150	15	22	5310-00-043-0520	401	7
5120-00-018-1519	551	58	5315-00-044-3230	115	20
2815-00-018-2631	551	53	5305-00-044-4153	36	15
5305-00-018-7069	119	13		49	15
	248	13		113	18
4730-00-018-9566	85	20		241	18
	215	21		362	2
5306-00-018-9691	106	10		371	2
	119	18		375	2
	234	7		378	2
5310-00-019-0670	144	13		480	7
	145	13	6685-00-045-3211	56	11
	536	15		58	107
5310-00-019-0672	144	23		258	68
	145	20	5310-00-045-3296	98	2
5340-00-019-2729	44	16		120	32
2815-00-019-4682	231	11		139	45

## SECTION IV

TM 55-1905-220-20P  
CO1CROSS-REFERENCE INDEXES  
NATIONAL STOCK NUMBER INDEX

STOCK NUMBER	FIG.	ITEM	STOCK NUMBER	FIG.	ITEM		
5310-00-045-3296	141	4	4730-00-050-4208	159	4		
	188	34		177	18		
	244	5		186	8		
	273	27		201	29		
	279	2		260	5		
	286	2		260	34		
	311	15		294	4		
	401	15		297	22		
	428	6		298	23		
	428	10		300	16		
	5310-00-045-3299	96		17	5305-00-050-4212	66	3
		96		21		175	89
		96		26	6220-00-050-6743	534	
		97		17		5305-00-050-9227	541
98		6	5305-00-050-9229	133	1		
120		27	5305-00-050-9230	152	1		
179		29	5305-00-051-0827	405	33		
226		17		458	36		
311		12		461	34		
362		11		464	24		
371		11		468	7		
375		10		479	35		
378		10	5305-00-051-0850	64	1		
381		10	5305-00-051-4071	240	2		
428		4	6350-00-051-8411	445	3		
428		15	4710-00-051-9484	50	8		
428		50		121	8		
428		63		250	8		
428		77	5330-00-052-1853	51	14		
429		2	5305-00-052-6914	141	20		
5310-00-045-4007	303	2		141	35		
	303	6	5305-00-052-7496	174	2		
	303	15	5305-00-052-8880	359	5		
	428	37		359	14		
	428	72	5310-00-054-4892	27	3		
	429	10	5330-00-054-4946	343	10		
	429	14	5305-00-054-5636	302	7		
	429	19	5305-00-054-5652	302	4		
	437	6	5365-00-054-6650	334	31		
	5310-00-045-5209	540	32	53C5-00-054-6651	437	21	
541		8	5305-00-054-6652	152	6		
541		26	5305-00-054-6654	493	28		
5305-00-050-1076	22	2	5305-00-054-6655	151	5		
	102	3		437	5		
	230	1	5305-00-054-6668	541	22		
5305-00-050-1077	465	25	5305-00-054-6671	152	4		
5340-00-050-1515	212	16	5305-00-054-6672	96	19		
6135-00-050-3280	144	14	5305-00-054-6677	96	15		
	145	14	5305-00-054-6681	96	24		
4730-00-050-4208	158	4	5330-00-054-8290	44	22		

## SECTION IV

TM 55-1905-220-20P  
CO1CROSS-REFERENCE INDEXES  
NATIONAL STOCK NUMBER INDEX

STOCK NUMBER	FIG.	ITEM	STOCK NUMBER	FIG.	ITEM
5330-00-054-8290	45	6	5305-00-068-0501	233	16
	45	8	5305-00-068-0502	5	12
2940-00-055-0832	116	40		7	22
6240-00-056-0737	521	8		8	7
3020-00-056-2382	112	1		40	23
	240	1		108	23
5310-00-056-3395	160	2		120	3
	160	8		120	22
	160	11		179	35
	447	22		208	5
6140-00-057-2553	435	3		236	23
4730-00-057-5555	55	32		316	2
	248	42		367	11
	254	32		369	14
5306-00-057-8427	221	3		393	1
5310-00-058-1626	36	22		393	9
5315-00-058-9784	305	25		488	92
5315-00-059-0184	295	8	5305-00-068-0508	122	7
	296	6	5305-00-068-0509	212	13
5315-00-059-0187	263	37	5306-00-068-0514	394	30
4810-00-059-6729	200	20	5305-00-068-0515	394	27
5305-00-059-8247	536	11	5920-00-068-8251	446	1
5305-00-059-8263	540	12	5305-00-069-5572	113	19
5305-00-059-8280	136	6		228	5
	136	9		241	19
	137	6	5330-00-070-9350	25	2
	138	6	5305-00-071-1315	540	1
	541	29	5305-00-071-1767	116	36
2815-00-060-1125	42	29		119	9
	109	7		227	1
	237	7		248	9
6240-00-060-1891	428	18		265	1
5315-00-060-2411	176	45	5305-00-071-1775	118	5
2640-00-060-3550	65	24		247	5
5315-00-060-5076	232	5	5305-00-071-1787	32	13
5330-00-061-5314	346	28	5305-00-071-1788	122	15
5340-00-061-8864	55	6	5305-00-071-1789	1	5
	254	6	5330-00-071-1836	97	37
5310-00-063-8436	356	27		113	29
5920-00-064-2374	446	3		226	36
5925-00-064-3364	126	4		241	29
5925-00-064-3368	126	6	5305-00-071-2055	122	2
5310-00-067-6356	76	1		122	14
5305-00-068-0500	42	1	5305-00-071-2057	84	1
	107	24	5305-00-071-2066	260	25
	235	23	5305-00-071-2069	334	65
5305-00-068-0501	35	5	5305-00-071-2071	2	26
	42	5		120	8
	96	7		316	12
	105	9		393	32

CROSS-REFERENCE INDEXES  
NATIONAL STOCK NUMBER INDEX

STOCK NUMBER	FIG.	ITEM	STOCK NUMBER	FIG.	ITEM
5305-00-071-2071	488	125	5310-00-087-7493	46	11
5305-00-071-2237	120	10		49	32
	301	1		82	11
5305-00-071-2509	10	18		83	7
	10	45		101	6
	59	3		119	14
	83	14		120	11
	213	22		219	2
	255	3		248	14
2920-00-072-6786	123			266	32
2930-00-073-0472	23	12		362	28
4330-00-074-8627	189	5		371	28
2910-00-075-7474	88	4		375	27
2815-00-075-7477	47	2		378	27
6105-00-078-7588	408	12		381	27
3030-00-078-7687	315	5		393	40
2990-00-078-8866	53	17		394	6
4730-00-080-5799	21	12		482	46
5310-00-080-6004	326	2		484	3
	369	18		484	53
2815-00-080-6543	21	41		507	16
	90	25	5365-00-088-1046	356	58
	220	26	5307-00-088-1051	355	37
5310-00-080-9786	141	46	5307-00-088-1052	355	81
5310-00-081-4219	8	17	5305-00-088-1053	356	15
5310-00-081-8087	501	19	5310-00-088-1251	499	36
5310-00-082-1404	96	16		501	1
	97	25	5306-00-088-1607	354	1
	226	9	5315-00-088-1609	347	1
	226	25	5315-00-088-1610	355	16
5305-00-082-6741	528	6	5315-00-088-1611	356	33
	529	6	5306-00-088-1616	349	43
	530	6	5930-00-088-4675	145	17
	531	6	5330-00-089-0234	213	3
	532	6	2910-00-089-2370	219	4
5305-00-082-6967	350	17	2940-00-089-2520	11	13
5315-00-083-5155	243	20	5310-00-089-5941	48	12
3020-00-083-8021	110	7	5310-00-089-5942	48	12
	238	7	2910-00-089-6012	17	7
5310-00-087-4652	335	3	5315-00-089-8807	100	4
	341	1		228	3
	517	1	6625-00-089-9181	125	18
5310-00-087-7493	10	3	5930-00-090-0873	154	4
	10	14		446	7
	20	4	2940-00-096-9529	264	21
	21	37	3020-00-097-2475	85	11
	26	28	4720-00-097-9886	24	18
	36	20	5330-00-099-1086	114	8
	43	32	3110-00-100-0317	260	22
	46	5	3110-00-100-0522	163	34

CROSS-REFERENCE INDEXES  
NATIONAL STOCK NUMBER INDEX

STOCK NUMBER	FIG.	ITEM	STOCK NUMBER	FIG.	ITEM
3110-00-100-2363	123	25	2940-00-141-9026	220	33
3110-00-100-3156	163	35	5365-00-141-9958	196	17
3110-00-100-6153	54	28	5365-00-142-1775	107	12
	55	31		235	10
	253	28	5920-00-142-7379	456	13
	254	31	6240-00-143-3142	541	1
3110-00-100-6164	55	22	6240-00-143-3173	439	2
	254	22	6240-00-143-7432	67	110
5330-00-100-7007	26	14	5305-00-145-0960	279	3
4320-00-104-2027	314	33		286	3
4320-00-104-4355	314	19	2815-00-148-0889	248	11
3110-00-105-2632	161	22	4730-00-148-4975	2	23
5330-00-105-4168	400	7		21	8
4730-00-106-5497	287	4		43	10
5925-00-106-7256	129	8		43	22
6605-00-106-9560	306	1		49	37
6605-00-106-9562	306	4		93	1
3110-00-109-1155	197	9		94	8
6240-00-110-4497	336	20		163	1
5930-00-110-7651	493	12		213	14
5330-00-112-8257	193	9		235	8
	200	13	5310-00-148-5171	8	88
3110-00-113-8398	351	10	2815-00-148-7896	12	11
5330-00-114-5490	116	39	4820-00-148-8584	454	
3110-00-115-6105	163	18	4820-00-148-8586	450	
2910-00-119-2687	42	24		451	25
	107	18	3110-00-151-8140	123	11
	235	16	5310-00-151-8943	356	43
6135-00-120-1020	437	40	5310-00-151-8948	349	2
5305-00-120-2024	193	10	5310-00-151-8949	356	10
5305-00-121-2996	350	10	5310-00-151-8953	353	2
	350	36		355	38
	353	22		356	53
	355	1	5310-00-151-8954	356	56
5305-00-121-8155	349	23	5315-00-151-8963	353	19
3110-00-123-7119	314	24		355	14
6105-00-124-5829	410	28	6220-00-151-9578	529	
4820-00-127-3055	115	14	6240-00-152-2996	140	13
	243	14		148	5
2815-00-127-3058	117	1	5330-00-152-3695	356	17
	246	1	4730-00-152-6073	221	14
5930-00-131-9175	131	2		235	7
5305-00-135-5157	9	3	5330-00-154-8358	48	1
	208	15		118	28
	212	12		247	28
5310-00-136-1515	53	11	3110-00-155-6475	2	62
	252	11	6240-00-155-7878	419	6
4540-00-139-4536	420	15	6240-00-155-8634	534	3
5950-00-139-9589	311	21	5365-00-159-3926	229	1
5310-00-141-3859	368	19	4730-00-161-7662	93	15

CROSS-REFERENCE INDEXES  
NATIONAL STOCK NUMBER INDEX

STOCK NUMBER	FIG.	ITEM	STOCK NUMBER	FIG.	ITEM
5365-00-164-6421	213	27	5310-00-186-0964	174	30
4010-00-165-5606	261	15	5310-00-186-0970	175	64
5305-00-165-8074	2	22	5310-00-186-0972	175	74
	93	30	5310-00-187-2417	538	2
	475	18		538	5
5925-00-165-8692	70	1		538	21
5330-00-166-8622	235		5310-00-187-2425	65	9
5310-00-167-0671	533	2	5310-00-187-2429	65	6
	535	2		65	14
	536	2		65	17
	540	6		65	33
	541	4	5315-00-187-9370	202	9
5310-00-167-0680	102	16	5315-00-187-9447	171	19
	281	7	4730-00-188-1880	447	9
4920-00-167-7308	550	3	4730-00-188-1885	447	8
5330-00-171-5074	53	6	4730-00-188-3513	174	17
	252	6	4730-00-188-3515	297	26
5330-00-171-5935	82	20		298	27
5330-00-171-8763	235	22	4730-00-188-7481	258	63
3990-00-171-9774	261	26		280	5
4730-00-172-0022	173	13		280	18
4730-00-172-0028	2	178		287	6
4730-00-172-0034	161	18		287	10
4730-00-172-0049	174	33	4730-00-188-7493	258	17
	176	18	4730-00-193-2699	447	6
	178	14	5330-00-194-3705	174	16
	179	5	5975-00-194-8877	427	28
	182	11	6140-00-195-5341	124	1
	198	4	4730-00-196-1465	184	52
5306-00-174-1126	118	10	4730-00-196-1467	451	19
	247	10	4730-00-196-1468	264	18
5307-00-174-4355	24	4		453	15
	33	10	4730-00-196-1469	264	22
6685-00-174-6219	249	3		451	16
4720-00-176-4627	1	10		453	7
5330-00-178-3773	85	17	4730-00-196-1495	451	18
	215	18	4730-00-196-1496	447	16
6240-00-179-1814	428	13	4730-00-196-1498	453	16
6240-00-179-2738	431	16	4730-00-196-1499	453	14
5310-00-184-8970	69	6	4730-00-196-1501	264	25
	69	15		451	15
	540	2		453	8
	540	31	4730-00-196-1505	2	37
5310-00-184-8971	442	2		2	43
5310-00-184-8977	69	20	4730-00-196-1506	453	5
5310-00-185-6346	175	73	4730-00-196-1525	451	17
5310-00-185-6425	174	25	4730-00-196-1547	447	14
5310-00-185-6426	174	29	4730-00-196-2058	175	8
5310-00-185-6460	175	63	5330-00-197-8116	119	15
5306-00-185-9489	102	1		248	15

CROSS-REFERENCE INDEXES  
NATIONAL STOCK NUMBER INDEX

STOCK NUMBER	FIG.	ITEM	STOCK NUMBER	FIG.	ITEM
5315-00-200-3586	96	3	5310-00-209-1366	142	2
5360-00-200-4445	394	33	5310-00-209-1543	110	11
5905-00-200-9532	493	16		238	11
5330-00-202-2587	144	21	5310-00-209-5116	12	2
5310-00-202-4167	90	27		393	33
4730-00-202-6663	43	21	5330-00-212-6290	85	5
4730-00-202-8880	399	6	5330-00-212-6316	230	5
4720-00-203-3993	120	44	5330-00-212-6318	101	8
5305-00-206-1270	428	23		229	10
5305-00-206-1288	69	21	5330-00-212-6319	118	7
5305-00-206-2508	540	54		247	7
5305-00-206-2510	540	48	5330-00-212-6329	90	26
5305-00-206-3693	6	9	4730-00-212-6331	40	1
	79	11		108	1
5305-00-206-3713	533	9		236	1
	535	9	2990-00-212-6786	208	12
5305-00-206-3716	136	11	6220-00-215-4293	533	7
	137	10	5360-00-215-4329	208	4
	138	9	6210-00-215-6355	140	1
	437	36	2815-00-215-7985	30	5
5307-00-206-4044	314	31	4210-00-216-6210	424	3
5305-00-207-7468	428	22	2940-00-217-3588	82	19
5305-00-207-8253	519	16		184	31
5310-00-209-0698	176	26	4910-00-219-8392	551	37
5310-00-209-0786	393	10	5120-00-219-8397	551	20
5310-00-209-0788	67	105	5180-00-219-8407	551	9
	141	13	5310-00-220-6583	30	2
	260	26	4730-00-221-2136	26	18
5310-00-209-0965	1	6		48	20
	15	20		49	22
	19	18		118	16
	19	22		119	23
	22	5		247	16
	26	30		248	25
	30	7		248	29
	32	14	4730-00-221-2137	2	35
	102	4		17	10
	113	20		26	6
	116	34		49	39
	122	3		81	1
	122	16		86	7
	179	23		87	12
	220	45		90	1
	223	7		107	11
	228	6		118	18
	230	2		119	17
	241	20		175	87
	334	4		179	26
5310-00-209-1239	537	11		247	18
5310-00-209-1366	139	6		248	18

CROSS-REFERENCE INDEXES  
NATIONAL STOCK NUMBER INDEX

STOCK NUMBER	FIG.	ITEM	STOCK NUMBER	FIG.	ITEM
4730-00-221-2137	451	22	5305-00-225-3839	27	1
4730-00-221-2139	16	7		69	7
	17	1		81	4
	22	1		208	1
	25	3		233	4
	49	36		316	3
	59	6		443	9
	95	2		474	13
	179	27		501	2
	255	5	5305-00-225-3840	7	12
	268	5		7	24
	47	11		10	26
4730-00-221-2140	2	39		0	53
	2	183		07	15
	21	26	5305-00-225-3843	8	2
	25	4	5310-00-225-6993	294	1
	26	33	5306-00-225-8498	115	17
	36	27		116	15
	42	22		116	29
	83	22		144	28
	92	12		145	24
	107	9		243	17
	175	27		245	15
	248	34		248	19
	447	21	5306-00-225-8499	3	4
4730-00-221-2141	19	16		21	15
	33	22		91	9
	36	28		91	14
	93	29		116	10
	113	6		144	27
	119	29		145	23
	175	88		245	10
	241	6		268	1
	248	36		321	2
	365	4	5306-00-225-8503	81	10
	374	4		281	8
4730-00-221-2142	36	30	5306-00-225-8504	81	9
	113	5		342	2
	241	5	5306-00-225-8511	8	15
4730-00-221-2143	2	27	5306-00-225-8516	21	18
4730-00-221-6231	264	24		244	1
4730-00-222-1837	393	16	5306-00-225-9084	112	2
5330-00-222-2825	482	49	5306-00-225-9086	43	16
	484	6	5306-00-225-9088	7	13
	484	56	5306-00-226-4825	23	3
1650-00-222-4325	53	4		50	26
5930-00-222-5984	428	21		115	32
4730-00-223-6399	64	23		121	26
3110-00-225-3063	163	25		187	10
5305-00-225-3839	7	10		243	32



CROSS-REFERENCE INDEXES  
NATIONAL STOCK NUMBER INDEX

STOCK NUMBER	FIG.	ITEM	STOCK NUMBER	FIG.	ITEM
5306-00-226-4825	250	25	5315-00-241-7484	248	37
	268	6	5365-00-242-3223	115	11
5306-00-226-4827	122	8		243	11
5310-00-226-5978	174	26	5940-00-243-0409	96	29
6685-00-227-0212	120	40	5315-00-243-1170	157	3
3110-00-227-2019	112	9		161	8
	240	9	5315-00-243-1171	161	11
4730-00-228-3302	89	11	6130-00-244-1406	493	29
	216	11	4730-00-245-0413	176	19
5920-00-229-5236	269	3	5310-00-245-3424	295	4
	310	3		321	1
	323	3		328	1
	372	2		331	1
5310-00-231-0290	8	37	5315-00-246-9037	115	26
4730-00-231-5605	184	8		243	26
4730-00-231-5644	15	10	4730-00-246-9218	20	12
	15	12	5120-00-247-2540	551	26
	85	6	6685-00-248-6881	456	7
4730-00-231-5647	82	7	4730-00-249-8278	2	47
5925-00-232-2840	71	2	5360-00-249-8283	123	30
	72	2	53-U-00-250-5705	54	9
	73	2		253	9
5950-00-232-3796	330	2	5330-00-250-5816	244	7
	337	6	5315-00-251-9754	35	16
5925-00-233-3608	70	2		35	22
	71	1		105	5
	72	1		233	15
	73	1	5315-00-251-9986	48	21
5315-00-234-1619	233	7		118	17
	538	15		247	17
	541	7	5330-00-252-3882	16	2
5315-00-234-1627	171	10	5315-00-252-5969	110	12
5315-00-235-2257	26	17		238	12
5305-00-235-4474	349	31	3020-00-252-7359	176	9
5330-00-236-1483	2	77	5360-00-252-8444	40	31
5330-00-236-1485	2	38		108	31
5315-00-236-8359	263	26		236	31
5340-00-237-8324	119	28	4730-00-253-4415	264	17
	248	35	5305-00-253-5607	8	12
5315-00-238-0838	12	38	5305-00-253-5615	184	13
5315-00-238-0843	228	10		184	37
5315-00-238-1584	285	25		185	20
5330-00-239-0656	2	20		538	13
5330-00-239-0657	2	12	4730-00-254-6450	393	23
5330-00-240-6675	3	6	6105-00-254-6696	384	11
5310-00-241-6658	207	1	5310-00-255-6477	500	2
5310-00-241-6659	296	1	5930-00-259-3360	29	2
5310-00-241-6667	496	1		96	30
5310-00-241-6726	334	3	5930-00-259-3365	96	31
	334	23	5930-00-259-8881	445	4

## SECTION IV

TM 55-1905-220-20P  
CO1CROSS-REFERENCE INDEXES  
NATIONAL STOCK NUMBER INDEX

STOCK NUMBER	FIG.	ITEM	STOCK NUMBER	FIG.	ITEM
5310-00-261-8278	540	26	5305-00-269-3211	174	34
	540	49		175	3
	540	55		175	9
	541	28		175	33
	541	35		175	59
	541	43		175	69
5365-00-262-4701	90	14	175	80	
	220	15	177	1	
	220	39	217	19	
5310-00-262-5429	8	56	218	1	
	8	59	220	43	
	233	10	241	11	
5945-00-264-4173	7	23	248	3	
5945-00-264-4174	96	10	248	7	
5305-00-264-5925	110	21	264	19	
	238	22	362	26	
5365-00-264-7693	55	8	367	9	
	254	8	369	24	
4730-00-265-6905	447	13	371	26	
4730-00-266-1835	393	25	375	25	
5365-00-266-1963	12	67	381	2	
	84	40	381	25	
5340-00-269-0281	50	2	385	4	
	121	2	394	1	
5305-00-269-2803	20	5	457	3	
	82	10	467	19	
	110	1	507	6	
5305-00-269-2804	46	4	517	2	
5305-00-269-2819	113	9	5305-00-269-3213	2	58
	241	9		7	4
5305-00-269-3206	158	1	26	11	
	159	1	36	8	
5305-00-269-3208	2	184	43	34	
	207	9	44	11	
5305-00-269-3211	2	45	90	16	
	2	75	93	10	
	21	9	98	10	
	23	5	103	5	
	26	24	110	14	
	36	7	157	13	
	43	25	187	5	
	44	1	187	15	
	44	10	220	17	
	46	8	264	5	
	49	3	315	3	
	49	13	315	8	
	86	17	443	6	
	113	11	501	10	
	119	7	5305-00-269-3215	160	3
	60	12		198	8

CROSS-REFERENCE INDEXES  
NATIONAL STOCK NUMBER INDEX

STOCK NUMBER	FIG.	ITEM	STOCK NUMBER	FIG.	ITEM
5305-00-269-3215	393	42	5310-00-274-4658	110	4
5305-00-269-3216	18	5		110	10
	88	1		238	4
	93	11		238	10
	219	1	4730-00-274-5828	468	2
	316	8	5310-00-274-9364	231	14
	335	4	3120-00-276-1827	12	77
	341	2	3120-00-276-1828	12	76
5305-00-269-3217	11	7	2815-00-276-1835	44	3
	33	1	5330-00-276-1853	97	13
	45	15		226	13
	96	11	5310-00-276-3015	18	6
5305-00-269-3218	174	23		88	2
5305-00-269-3219	3	23	5310-00-276-3020	351	15
5305-00-269-3225	43	35	5315-00-276-4818	110	19
5305-00-269-3227	11	8		238	20
5305-00-269-3234	116	7	5307-00-276-8119	235	27
	245	7	4820-00-276-9041	24	17
5305-00-269-3236	115	1		49	46
	238	1		92	1
	243	1		222	1
5305-00-269-3238	217	1	4730-00-277-4008	82	3
5305-00-269-3239	238	8	4730-00-277-5553	393	13
5305-00-269-3246	229	3	4730-00-277-6199	468	21
5305-00-269-3247	229	6	4730-00-277-8274	89	5
5310-00-269-4040	276	7	4730-00-277-8768	85	22
	461	46	5120-00-277-9076	551	57
	489	12	4730-00-278-2523	468	38
	491	11	4730-00-278-4161	447	12
	492	6	4730-00-278-5656	171	4
	499	68	4730-00-278-5758	123	8
5310-00-270-7111	40	28		123	22
	41	1	4030-00-279-4477	261	13
	108	28	3110-00-280-3316	332	4
	109	1	5920-00-280-4431	74	1
	236	28	5920-00-280-4435	75	1
	237	1	5920-00-280-4960	305	4
5305-00-272-2080	35	9	5365-00-281-6660	8	36
	105	13	4030-00-282-2510	542	20
	233	21	5365-00-282-5031	40	29
5305-00-272-4098	349	16		108	29
5306-00-272-4250	228	1		236	29
3020-00-272-6164	115	19	5330-00-282-5906	118	8
7310-00-272-7891	409	1		247	8
5307-00-273-9380	25	9	5360-00-282-7526	225	9
	94	5	5340-00-282-7532	89	14
	224	7	5920-00-284-6787	305	3
5306-00-274-1966	118	20	5330-00-285-3423	103	7
	247	20	2990-00-286-5379	52	4
5310-00-274-4658	37	4		251	4

CROSS-REFERENCE INDEXES  
NATIONAL STOCK NUMBER INDEX

STOCK NUMBER	FIG.	ITEM	STOCK NUMBER	FIG.	ITEM
4730-00-287-2182	157	30	5330-00-297-5022	350	50
4820-00-287-3317	401	3	5330-00-297-6117	84	41
	404	21	5330-00-297-6119	399	4
	405	24	5330-00-297-6746	33	5
4820-00-287-3323	405	15	5330-00-297-7369	400	4
4820-00-287-3327	404	5	5330-00-298-0504	95	6
	405	9	5315-00-298-1481	10	7
4820-00-287-4045	393	21		64	7
2910-00-287-5474	87			263	43
	217	4		295	1
4820-00-287-5784	404	15	5330-00-298-5443	197	23
2940-00-288-0404	99	1	5330-00-298-5706	24	9
4820-00-288-7560	404	27		33	9
4730-00-288-9953	89	17		33	14
5365-00-289-1578	21	38		95	21
	90	22		103	19
4730-00-289-4057	15	5		103	24
4730-00-289-4883	222	2		225	7
4730-00-289-4912	20	11		231	7
	20	17		231	12
4730-00-289-5176	91	13	6250-00-299-2884	139	11
	119	25		140	16
	185	16		143	18
	186	3		148	7
	187	2	6240-00-299-5546	139	3
	248	28		141	6
	248	38	6230-00-299-5902	540	35
5330-00-290-7860	17	6	4730-00-301-7470	15	16
	19	4	5330-00-301-9027	93	8
	90	8	5330-00-304-9218	11	4
	220	9	5310-00-308-7420	243	19
5330-00-290-9425	94	2	2940-00-313-1194	213	4
5330-00-291-2337	512	32	4730-00-314-9903	46	2
5310-00-291-4822	348	6		116	2
5330-00-291-4854	351	17		245	2
5330-00-291-5930	346	20	5999-00-318-2670	270	
5330-00-292-0492	98	16		320	
	227	4		373	
4730-00-293-3655	399		5330-00-318-6175	540	36
3110-00-293-8320	51	9	3020-00-318-7425	427	5
2805-00-294-4604	92	22	5310-00-325-1846	540	41
6350-00-295-2682	428	8	5315-00-329-9404	243	22
6250-00-295-2735	139	36		243	31
	141	47	3020-00-331-6790	118	12
6230-00-295-2743	539	3		247	12
6210-00-295-2838	140	50	6230-00-331-9739	539	3
6350-00-295-2847	428	12	3020-00-333-0546	241	4
	440	3	5925-00-334-0044	127	3
5920-00-296-0454	446	2		129	4
5310-00-297-0221	348	14		130	6

CROSS-REFERENCE INDEXES  
NATIONAL STOCK NUMBER INDEX

STOCK NUMBER	FIG.	ITEM	STOCK NUMBER	FIG.	ITEM
5365-00-334-7180	35	15	2815-00-362-9361	84	5
	35	21	2815-00-362-9386	40	25
4730-00-335-2578	2	49		108	25
5925-00-336-3131	126	5		236	25
4730-00-339-0714	50	9	2910-00-363-7300	47	14
	121	9		117	6
	250	9		246	6
3805-00-340-7047	34	8	5310-00-363-7394	231	4
2815-00-345-6073	40	33		231	10
	108	33	5120-00-363-7572	551	16
	236	33	2815-00-363-7970	248	23
5365-00-349-8563	117	20	5340-00-363-7977	119	32
4320-00-350-8725	54	12		229	2
	253	12		248	30
4820-00-353-0544	197	12	2815-00-363-7979	248	5
3020-00-353-1660	349	4	4710-00-363-7980	248	1
2805-00-353-1665	345	3	5305-00-363-8051	34	2
3120-00-353-1710	351	11		104	1
5330-00-353-1718	347	43		232	1
5330-00-353-1719	347	41	2815-00-363-8052	40	2
5330-00-353-1720	350	31	3043-00-363-8122	35	13
2910-00-353-1800	347	27		35	19
5360-00-353-1804	345	14		105	7
2920-00-353-1843	351	13		233	14
4330-00-353-5277	500	7	3020-00-363-8155	243	38
3120-00-354-1224	47	4	2815-00-363-8167	114	3
	117	14		242	3
	246	14	5330-00-363-8180	93	14
5340-00-354-1226	114	6	2815-00-364-3262	118	14
	242	6	2815-00-364-3284	110	18
2815-00-354-1232	247	22	3040-00-364-3307	40	3
5330-00-354-1235	92	3		108	3
5306-00-354-1291	84	16		236	3
5306-00-354-1292	84	12	5340-00-364-3311	40	30
2815-00-354-1294	84	15		108	30
5365-00-354-1308	85	12		236	30
2990-00-354-1405	210	25	5340-00-364-3369	245	1
2815-00-354-1418	30	8	5330-00-364-3373	106	12
5365-00-354-1454	119	26	5330-00-364-3488	81	27
	248	39	5330-00-364-3550	25	8
2815-00-354-1514	247	14		94	6
5330-00-354-1528	117	21		224	6
	246	20	5340-00-364-3700	96	13
5330-00-358-7089	123	16	5330-00-364-9812	493	48
j6680-00-359-9049	188	36	5365-00-367-7299	84	18
5310-00-360-2186	65	30	5306-00-367-7312	207	8
4820-00-360-8299	19	11	2990-00-367-7317	7	17
5330-00-362-9299	113	31	5920-00-367-9073	396	4
	241	31	4820-00-371-4051	348	20
2990-00-362-9355	84	4	5977-00-371-4068	345	2

CROSS-REFERENCE INDEXES  
NATIONAL STOCK NUMBER INDEX

STOCK NUMBER	FIG.	ITEM	STOCK NUMBER	FIG.	ITEM
4210-00-372-0867	459		5310-00-417-0630	196	11
	459	3	5330-00-420-1727	174	7
3120-00-372-6269	512	31	2910-00-420-8919	16	5
3110-00-374-2044	351	8	5330-00-421-4849	43	28
4730-00-374-2045	347	15	5330-00-421-4850	10	16
	350	38	5305-00-421-5085	191	3
	356	40		194	2
5325-00-374-2047	347	18	5930-00-421-6208	338	3
3120-00-374-4882	47	15	5315-00-423-4861	111	4
	117	7		239	4
	246	7		240	8
2815-00-374-4898	115	4	5306-00-424-4052	116	5
	243	4		245	5
5330-00-375-2948	119		5330-00-425-5142	248	17
5330-00-375-2949	116		6625-00-428-3891	120	33
5330-00-375-6987	393	27	5360-00-428-9709	207	14
5360-00-377-2581	220	40	5310-00-431-8883	356	55
5365-00-377-2887	45	11	4330-00-432-6969	502	
5365-00-377-2888	45	11	4820-00-433-0744	192	6
5365-00-377-2889	45	11	4820-00-436-7604	194	14
6620-00-377-3497	95	10	2990-00-438-1551	482	18
	225	20		484	36
3040-00-379-4269	238	21	5360-00-438-8668	338	8
5330-00-379-4295	116		5360-00-438-8671	338	14
5330-00-379-4327	248		5925-00-443-4047	70	6
5330-00-383-8661	234	9	3120-00-445-3447	176	29
5340-00-385-1718	113	32	5930-00-446-4826	365	10
3020-00-385-5521	115	21	4710-00-446-6602	18	3
5210-00-387-9581	551	52	5306-00-449-0385	464	55
5120-00-387-9615	551	40	5310-00-451-0097	461	75
5305-00-389-6212	349	13		464	56
4130-00-393-4901	394	32		464	61
4130-00-393-4914	394	34	5975-00-451-5001	493	23
4720-00-398-4930	93	3	5330-00-451-9557	451	8
6220-00-399-6167	537	5	5945-00-457-5368	408	17
6220-00-399-6196	535	7	5950-00-458-3778	524	7
5340-00-400-5557	355	11	1660-00-459-1612	65	25
5330-00-401-0864	54	11	2930-00-462-8114	93	33
	253	11	5330-00-466-0467	27	6
5950-00-401-6781	270	28	5330-00-467-3347	195	7
	320	28	5120-00-473-7456	551	21
6350-00-403-9647	546	1	5210-00-474-6400	551	13
6685-00-404-3523	549	2	5330-00-477-0225	163	9
5310-00-405-5458	347	31	4820-00-477-3350	114	5
4310-00-407-8368	117	17		242	5
5310-00-407-9566	5	25	5310-00-477-6768	157	20
5310-00-410-4688	314	23		360	2
5306-00-416-3924	30	1	5999-00-482-2195	167	29
5307-00-416-4024	103	25		373	2
	231	13	5999-00-482-2196	167	20

CROSS-REFERENCE INDEXES  
NATIONAL STOCK NUMBER INDEX

STOCK NUMBER	FIG.	ITEM	STOCK NUMBER	FIG.	ITEM
5360-00-483-2334	167	18	2815-00-529-8193	109	5
3110-00-486-3123	309	7		237	5
3110-00-486-3130	309	9	2910-00-529-9624	346	19
5999-00-487-7697	311		3120-00-529-9811	350	45
	312	2	6620-00-530-0354	202	58
2990-00-490-6204	96	6		249	2
5120-00-494-1843	551	24	5305-00-530-9134	504	7
5120-00-494-1846	551	44		505	7
5120-00-494-1915	551	25	5360-00-531-8371	346	36
4440-00-494-9427	400	8	4820-00-535-6483	252	3
5340-00-499-3554	93	26		551	50
5330-00-506-4023	195	2	4320-00-536-0336	353	15
	195	8	4820-00-536-0337	353	13
6350-00-508-0855	440	1	4750-00-536-0338	353	24
5935-00-509-6194	436	2	5305-00-537-0823	193	11
3120-00-511-2336	118	24		200	14
	247	24	5920-00-539-6920	67	107
3010-00-511-7191	526		5930-00-539-7013	493	11
5330-00-514-4804	83	8	6150-00-539-9601	349	33
	83	13	2815-00-540-0100	118	13
5310-00-515-9627	116	37	2815-00-540-0101	247	13
	240	6	4820-00-540-2381	353	
3020-00-517-7586	113	4	3020-00-541-3576	356	50
3120-00-517-8329	47	13	5330-00-542-1719	144	29
	117	5		145	25
	246	5	5310-00-543-2740	355	40
5920-00-518-3208	293	8	5310-00-543-4385	97	10
5310-00-523-1741	493	9		226	10
5315-00-524-7660	49	51	5310-00-543-4717	480	9
	248	43	5305-00-543-4718	442	1
2910-00-524-7862	85	2	5310-00-543-5933	355	4
5330-00-524-7894	81	12	5330-00-544-6455	350	9
	208	9	4710-00-545-0644	116	23
6680-00-526-8366	77	4	6220-00-546-1174	536	
5360-00-527-2312	90	24	5307-00-550-1879	103	14
	220	25		231	20
5360-00-527-2322	114	7	6685-00-551-0353	355	12
	242	7	5330-00-551-0404	353	14
5330-00-527-8896	2	181	5330-00-551-0413	355	77
5330-00-527-9179	482	48	5330-00-551-0433	86	5
	482	50		218	9
	484	5	5330-00-551-0768	348	31
	484	7	5330-00-551-1056	83	23
	484	55	5340-00-551-6146	47	3
	484	59	5930-00-552-9877	437	18
2910-00-529-2208	346	23	3110-00-554-3341	3	8
2815-00-529-7992	41	6	4730-00-555-7850	93	13
	109	6	5930-00-556-9217	437	8
	237	6	4720-00-557-9635	20	18
2815-00-529-8193	41	7	5330-00-558-2310	26	38

## SECTION IV

TM 55-1905-220-20P  
CO1CROSS-REFERENCE INDEXES  
NATIONAL STOCK NUMBER INDEX

STOCK NUMBER	FIG.	ITEM	STOCK NUMBER	FIG.	ITEM
5305-00-558-9417	171	12	5310-00-582-5965	8	3
5310-00-559-0070	149	2		8	8
5330-00-559-0987	245	8		33	
2815-00-560-6093	83	12		10	19
2815-00-564-7192	40	11		10	27
	108	11		10	46
	236	11		10	54
2910-00-566-7489	218	4		14	8
6250-00-569-9502	140	37		27	2
	143	41		35	6
	148	11		40	24
5330-00-570-6295	95	11		59	2
4320-00-572-1586	356	7		81	5
2910-00-572-5795	348	17		83	15
2910-00-572-5796	348			92	10
2920-00-572-5805	349	29		96	2
2910-00-572-5815	346	10		96	8
4820-00-572-5820	356	14		105	10
4320-00-572-5826	354	39		107	25
5330-00-575-5841	225	16		108	24
	225	21		120	4
5310-00-576-0546	202	46		120	23
	540	13		207	16
	541	11		208	2
	541	20		208	6
5305-00-576-5417	161	2		208	14
	161	19		213	23
	263	32		222	12
	482	19		233	5
	484	37		233	17
	519	11		235	24
5310-00-576-5752	149	11		236	24
2815-00-577-8007	206	12		255	2
6240-00-577-8455	528	9		301	2
	529	9		365	2
	530	9		374	2
	531	9		377	2
	532	9		380	2
	537	8		383	2
6230-00-578-7548	139	1		393	2
5310-00-579-0079	149	14		394	28
2940-00-580-6283	19	3		401	8
	90	7		443	10
	220	8		474	12
5315-00-582-2832	35	12		488	91
	35	18	6685-00-583-0254	404	7
	105	6	6240-00-583-3668	143	16
5310-00-582-5965	7	11	5330-00-584-0266	140	47
	7	20		143	52
	7	25	5310-00-584-7888	62	33



CROSS-REFERENCE INDEXES  
NATIONAL STOCK NUMBER INDEX

STOCK NUMBER	FIG.	ITEM	STOCK NUMBER	FIG.	ITEM
5310-00-584-7888	64	26	5310-00-596-7691	67	44
	66	2		67	49
	163	41		140	8
	175	90		140	23
	176	36		143	8
	188	22		143	26
	188	24		362	27
	188	26		371	27
	188	31		375	26
	261	2		378	26
	261	6		381	26
5310-00-584-7889	176	34		428	7
5310-00-584-7890	260	2		428	11
3120-00-585-3282	110	16	5180-00-596-8541	551	27
	238	17	5365-00-597-4351	247	9
4820-00-585-8567	404	6	5365-00-597-7348	115	3
	405	21		243	3
3010-00-586-2745	2	56	5315-00-597-7399	64	3
2920-00-587-1508	51	8		64	10
3120-00-589-9414	110	17	5340-00-598-5135	49	41
	238	18	5300-00-599-0505	42	27
5365-00-590-1739	110	22		107	16
	238	23		235	14
5340-00-590-1741	42	23	5340-00-599-4823	16	6
	107	14	5330-00-599-5577	85	13
5120-00-591-2685	551	10		215	14
4910-00-591-6634	551	32	5330-00-599-6575	192	7
5330-00-591-8121	43	45	2805-00-600-4510	351	7
2920-00-592-6576	349	19	2815-00-600-5567	40	17
5330-00-594-0065	197	20		108	17
4730-00-595-0792	34	10		236	17
	106	5	5977-00-600-6686	123	29
4730-00-595-1074	314	18	3120-00-604-7960	238	16
5310-00-595-6057	22	13	5306-00-604-7961	86	4
	122	4	5330-00-604-8094	19	2
5310-00-595-6852	116	35		90	13
	230	3		220	14
	241	21	5330-00-608-6432	437	39
5310-00-595-7630	115	18	2805-00-608-8558	243	
	243	18	5180-00-611-7945	551	8
5310-00-595-8121	33	17	5330-00-612-3123	86	12
	103	10		87	9
	231	16		217	14
5310-00-596-5152	123	1		218	15
5310-00-596-7599	113	21	5340-00-612-3134	86	13
5310-00-596-7691	67	24		87	10
	67	28		217	15
	67	32		218	16
	67	36	5330-00-612-6148	190	6
	67	40	5306-00-613-9396	14	1

CROSS-REFERENCE INDEXES  
NATIONAL STOCK NUMBER INDEX

STOCK NUMBER	FIG.	ITEM	STOCK NUMBER	FIG.	ITEM	
5306-00-613-9396	81	6	5307-00-637-8996	49	30	
	85	1		5310-00-637-9541	7	5
	92	4			10	2
	208	8			10	13
	215	1			11	2
	222	26			12	71
					15	18
5330-00-613-9397	119	20		20	3	
	248	22		21	5	
				21	10	
5305-00-614-0248	80	1		21	44	
5305-00-614-0270	143	38		23	6	
5305-00-614-0274	244	4		24	20	
5930-00-615-7883	149	7		25	6	
5930-00-615-7897	524	6		26	12	
5930-00-615-9376	149	6		26	16	
5315-00-616-5520	48	22		26	26	
5315-00-616-5522	45	14		33	2	
	45	21		36	10	
	118	15		36	24	
	247	15		43	2	
				43	26	
5315-00-616-5526	115	22		43	31	
	115	31		43	37	
5315-00-616-5531	30	4		43	42	
6240-00-617-1719	533	8		44	2	
	535	8		44	12	
5905-00-617-8016	305	6		45	2	
9525-00-618-5462	540	40		45	10	
5360-00-619-0773	65	22		45	16	
5360-00-619-8198	86	10		46	6	
	87	7		46	10	
3120-00-620-4779	40	27		46	26	
	108	27		49	4	
	236	27		49	6	
5330-00-620-7359	27	8		49	14	
	36	18		55	2	
	113	23		76	6	
	116	41		82	12	
	241	23		83	2	
	249	6		86	16	
				86	18	
5305-00-622-9483	8	31		89	13	
3040-00-623-1467	84	42		90	20	
4820-00-623-9107	276	18		93	6	
2910-00-624-0736	85	16		93	12	
5330-00-624-6296	91	6		94	4	
5330-00-629-6340	220	13		95	8	
5305-00-632-2777	263	16		97	2	
4730-00-632-3421	84	39		98	11	
5920-00-636-0963	456	14				
5305-00-637-1119	541	24				
5305-00-637-1123	541	12				
5305-00-637-1126	540	30				

CROSS-REFERENCE INDEXES  
NATIONAL STOCK NUMBER INDEX

STOCK NUMBER	FIG.	ITEM	STOCK NUMBER	FIG.	ITEM
5310-00-637-9541	101	5	5310-00-637-9541	235	3
	103	4		238	2
	107	4		238	15
	110	2		241	10
	110	15		241	12
	113	10		241	17
	113	12		243	2
	113	17		245	8
	115	2		247	2
	116	8		247	11
	116	25		248	4
	118	2		248	8
	118	11		254	2
	119	4		264	6
	119	8		266	31
	120	2		314	2
	161	30		315	2
	173	2		315	7
	174	22		393	41
	175	4		443	4
	175	10		447	23
	175	34		467	18
	175	60		482	23
	175	70		482	45
	175	78		484	2
	175	81		484	52
	176	2		507	5
	177	2	5306-00-637-9675	334	7
	177	5	5305-00-638-2260	540	23
	177	8	5310-00-641-0468	34	3
	181	15		104	2
	184	16		232	2
	184	28	5330-00-641-2364	91	12
	184	40		221	16
	186	2	5330-00-641-4167	393	19
	187	6	5330-00-641-4504	46	16
	187	16	6220-00-643-0856	533	
	188	11	6220-00-643-0857	535	
	188	39	5305-00-646-7389	263	20
	198	7		520	2
	201	36	2910-00-646-9727	50	3
	207	10		121	3
	213	10		250	3
	217	2	4130-00-647-1681	394	54
	218	2	5330-00-650-2587	65	23
	220	21	5365-00-652-0068	223	5
	220	42	5930-00-655-1575	149	8
	224	4		524	8
	226	2	5305-00-655-9449	538	6
	229	7	5310-00-655-9477	213	16

CROSS-REFERENCE INDEXES  
NATIONAL STOCK NUMBER INDEX

STOCK NUMBER	FIG.	ITEM	STOCK NUMBER	FIG.	ITEM
5310-00-655-9477	218	3	5310-00-663-7617	21	39
	229	8		220	24
5310-00-655-9478	216	16	5360-00-664-7850	85	14
5305-00-656-0399	221	2	5315-00-664-7911	276	5
5305-00-660-2467	8	32	5920-00-665-2881	493	5
3120-00-661-7616	40	9	5120-00-671-4494	551	19
	40	15	5360-00-674-6951	105	11
	40	21		233	20
	108	9	2815-00-674-6954	233	12
	108	15	2815-00-674-6956	105	4
	108	21	2990-00-674-6970	97	35
	236	9	5999-00-679-5907	337	3
	236	15	5305-00-680-4262	326	3
	236	21	5930-00-683-1628	305	9
3120-00-661-7640	40	22	5930-00-683-2814	440	2
	108	22	5920-00-683-4915	149	4
	236	20	2930-00-684-6567	22	
3120-00-662-1651	40	7	4320-00-684-7192	55	5
	40	13	5965-00-691-9111	433	7
	40	19	5330-00-694-0537	197	17
	108	7	3040-00-697-4789	85	8
	108	13	3040-00-698-2915	85	10
	108	19	3110-00-698-8144	351	18
	236	10	2815-00-699-1542	228	8
	236	16	5305-00-702-4523	263	34
	236	22	5365-00-702-5786	48	2
3120-00-662-8425	117	8	5330-00-703-9391	99	4
	246	8	4910-00-705-9278	551	23
3120-00-662-8992	118	25	2815-00-706-5831	12	63
	247	25	3120-00-707-4828	176	31
	247	26	6625-00-707-6998	184	25
	247	27	5999-00-707-8547	337	2
5315-00-662-9093	40	6	2090-00-708-2022	522	31
	40	12	5305-00-709-8283	30	6
	40	18	5305-00-709-8517	296	3
	108	6	4730-00-710-5571	51	12
	108	12	2815-00-711-9242	246	21
	108	18	4320-00-712-1452	343	12
	236	6	5360-00-712-5747	83	17
	236	12		213	25
	236	18	5330-00-715-2750	305	54
5340-00-662-9735	40	8	5305-00-716-8128	23	16
	40	14		111	1
	40	20		112	5
	108	8		239	1
	108	14		240	5
	108	20		394	18
	236	7	5305-00-717-3999	22	3
	236	13	5305-00-717-5467	263	25
	236	19		263	30

CROSS-REFERENCE INDEXES  
NATIONAL STOCK NUMBER INDEX

STOCK NUMBER	FIG.	ITEM	STOCK NUMBER	FIG.	ITEM
5305-00-717-5467	263	36	5305-00-724-7265	260	30
	519	12	5305-00-725-0146	241	1
4030-00-717-8963	499	65	5305-00-725-0164	281	3
5305-00-719-5007	538	17	5305-00-725-2317	21	34
5305-00-719-5064	493	1	6210-00-725-3556	143	1
	493	21	5305-00-727-3804	23	20
	493	35		262	7
	493	39		458	27
5305-00-719-5219	12	1		461	29
5305-00-719-5339	166	11		464	20
5930-00-719-9659	139	37		473	2
	141	28		503	58
	143	29	5305-00-727-5677	2	161
5935-00-720-0527	153	1	5340-00-728-3491	23	15
5310-00-720-8589	207	7		107	6
3950-00-722-7014	174	43		235	5
5305-00-723-9385	294	8	4210-00-729-5590	458	4
5305-00-723-9386	489	4	5315-00-730-4570	394	15
	491	4	4720-00-730-7310	223	4
5330-00-723-9584	191		2815-00-731-4335	41	3
5305-00-724-5811	207	18		109	3
5305-00-724-5909	52	1		237	3
	251	1	6220-00-731-9164	531	
	288	2	5310-00-732-0558	7	1
5305-00-724-5910	175	14		55	1
	175	40		97	3
	175	47		173	1
	175	55		174	21
	264	3		198	6
5305-00-724-5911	490	6		210	24
5305-00-724-5913	461	43		217	3
	485	4		224	3
	486	18		226	3
	487	2		254	1
	503	57		314	1
5305-00-724-5914	405	31		315	1
	503	59		315	6
	503	70		316	7
5305-00-724-5935	499	69		367	8
5305-00-724-6760	226	1		369	17
5305-00-724-6761	485	7		381	1
5305-00-724-6833	102	15		385	3
5305-00-724-7216	260	19		443	3
5305-00-724-7220	260	16		445	1
5305-00-724-7221	32	10		457	1
	489	13		464	1
	491	12		482	44
	492	7		484	1
5305-00-724-7222	276	8		484	51
5305-00-724-7225	260	10		504	1

CROSS-REFERENCE INDEXES  
NATIONAL STOCK NUMBER INDEX

STOCK NUMBER	FIG.	ITEM	STOCK NUMBER	FIG.	ITEM
5310-00-732-0558	505	1	5360-00-745-7791	213	20
5310-00-732-0559	20	2	2815-00-745-7826	117	16
	25	5	5330-00-745-7831	21	14
	43	1	4820-00-752-9040	95	1
	45	9	5310-00-754-2005	176	5
	46	3		178	7
	82	13	5360-00-757-5061	90	4
	86	20		220	5
	94	3	53t65-00-757-5911	234	4
	107	5	5350-00-758-2863	21	24
	113	15	5330-00-758-2878	21	28
	113	27	5330-00-758-2881	21	7
	116	26	5330-00-758-2883	43	13
	241	15	5330-00-758-2884	26	37
	241	27	5330-00-758-2885	26	35
5310-00-732-0560	23	18	5310-00-758-2887	10	31
5120-00-733-8876	551	29		10	44
5120-00-733-8888	551	30	5945-00-758-5583	96	28
5310-00-734-1730	263	38	5330-00-758-7318	46	17
2815-00-735-4202	48	12	5330-00-759-9776	23	10
2815-00-735-4283	231	15	5360-00-760-7331	270	14
5330-00-735-4291	44	9	5310-00-761-0654	184	27
	44	21		184	39
2590-00-735-4292	34	9		201	35
	106	2		384	1
2910-00-735-6187	18	7		467	17
	88	3		507	4
	219	3	5310-00-761-3706	405	57
5330-00-736-0228	8	100		475	1
2815-00-736-0229	47	9		485	11
5330-00-736-3508	90	3	5305-00-761-4227	12	12
	177	21		84	19
	220	4	5310-00-762-6219	172	2
2815-00-736-3572	44	7		179	2
	44	19	5310-00-762-6223	260	1
2910-00-737-0698	42	25	5310-00-762-6242	261	1
	107	19	5310-00-762-6248	64	15
	235	17	5340-00-763-0482	20	1
4320-00-737-0700	45	12	5305-00-763-6961	437	10
5330-00-737-0702	33	20	5305-00-763-6963	537	4
5340-00-740-1274	53	8	6240-00-763-7744	493	8
	252	8	5305-00-763-7832	157	31
4730-00-740-2580	89	10	5310-00-763-8901	394	5
4730-00-740-2582	89	9	5310-00-763-8905	19	5
2815-00-745-7664	44	5		90	11
	44	15		220	12
2815-00-745-7737	44	13		220	37
3020-00-745-7738	110	6	5310-00-763-8913	281	6
	238	6	5310-00-763-8920	178	1
5360-00-745-7791	83	11		260	8

CROSS-REFERENCE INDEXES  
NATIONAL STOCK NUMBER INDEX

STOCK NUMBER	FIG.	ITEM	STOCK NUMBER	FIG.	ITEM	
5310-00-763-8920	260	28	5310-00-768-0321	263	44	
	288	1		521	24	
	334	17	5950-00-768-3604	336	3	
	458	23	5330-00-768-4202	355	24	
	461	28	5330-00-768-4219	355	54	
	464	19	5315-00-768-4252	353	6	
	464	23	5330-00-769-3519	314	25	
	464	30	5950-00-774-6546	338	15	
	473	1	5315-00-775-1359	10	32	
	479	33		10	42	
	5310-00-763-8921	66	1		83	6
		76	2		83	9
		161	54		213	15
		261	5		213	18
5310-00-763-8922	188	47	2910-00-775-1380	35	10	
	206	9		233	22	
5310-00-764-6609	482	2	5315-00-775-1850	84	33	
	482	29	4210-00-776-0657	344	2	
	482	34	1450-00-776-0978	97	36	
	484	14	5930-00-776-7057	97	29	
	484	21		226	28	
	484	41	5360-00-776-7201	343	13	
5310-00-765-3197	80	2	5120-00-776-7240	551	42	
	96	25	4910-00-779-6163	551	43	
	140	9	5945-00-783-6251	144	26	
	143	9	5930-00-784-8989	420	5	
	311	16	2815-00-785-0966	238	19	
3040-00-765-5331	83	21	5306-00-785-1102	36	1	
5310-00-767-0445	231	3		113	1	
	231	9	5330-00-785-3828	97	30	
	263	17		226	29	
4730-00-767-2615	404	19	5970-00-785-3832	97	11	
5310-00-767-9425	496	3		226	11	
5310-00-768-0318	179	30	4720-00-785-8231	223	2	
	315	9	2990-00-786-0056	227	5	
	316	10	5330-00-786-6193	23	13	
	334	35		93	34	
	362	1	2815-00-788-6639	83	20	
	371	1	5965-00-790-2441	435	1	
	375	1	4710-00-792-8984	89	1	
	378	1	2910-00-792-8985	87	14	
	393	30		217	11	
	458	37	5330-00-796-6229	355	49	
	462	13	2815-00-797-4802	9	5	
	465	22	5310-00-800-0695	260	9	
	480	6		260	17	
	5310-00-768-0319	92	9		260	29
		222	11	5360-00-801-8731	90	15
5310-00-768-0321	263	19		220	16	
	263	22	5365-00-803-7316	163	36	

CROSS-REFERENCE INDEXES  
NATIONAL STOCK NUMBER INDEX

STOCK NUMBER	FIG.	ITEM	STOCK NUMBER	FIG.	ITEM
2910-00-808-2655	85	3	5330-00-814-9196	235	20
	215	3	3120-00-815-9644	55	17
5310-00-809-3078	8	18		254	17
	24	3	5305-00-817-6139	540	7
	33	7	3120-00-818-1856	110	23
	33	12		238	24
	49	25	4320-00-819-0655	356	20
	84	14	5315-00-822-4740	62	35
	103	16	5310-00-823-8756	451	6
	103	22	5310-00-823-8803	295	3
	116	12		470	2
	244	2	5310-00-823-8804	7	21
	245	12		8	9
5310-00-809-3079	102	17		10	20
5310-00-809-4058	428	46		10	47
5310-00-809-4061	10	33		69	11
	10	43		69	16
	22	6		83	16
	26	31		96	9
	48	5		120	19
	49	48		393	8
	84	2	2530-00-824-0454	53	
	103	11	4320-00-825-0746	55	7
5310-00-809-5997	111	2		254	7
	112	6	5306-00-826-5257	42	7
	120	12		107	1
	261	23		235	1
	393	31	5310-00-827-3014	355	56
5310-00-809-8536	231	17	5920-00-828-0148	125	2
5310-00-809-8541	295	10	5930-00-828-6631	126	2
	296	8		128	3
5315-00-810-3702	104	5	6105-00-828-6994	408	6
2940-00-810-5686	256	3	5310-00-829-9981	453	3
	257	3	5330-00-830-9613	26	21
5330-00-811-0922	2	61	3120-00-831-8646	42	30
5330-00-811-1299	2	55	5330-00-832-8039	3	19
5330-00-811-1629	277	8	5340-00-833-0792	83	18
5310-00-811-3494	515	1	4730-00-833-0820	21	11
3120-00-811-4699	40	10	5330-00-833-0870	19	8
	40	16		90	10
	108	10		220	11
	108	16		220	36
	236	8	4820-00-833-3035	54	45
	236	14		253	45
5305-00-811-9853	141	29	4810-00-833-3073	57	
5315-00-812-0142	65	21	5325-00-834-1789	427	26
5310-00-812-1524	42	2	5310-00-834-8732	102	2
2990-00-813-8202	97	34		120	13
5330-00-814-9196	42	32	5310-00-834-8734	201	23
	107	23	6680-00-835-4072	234	1



**CROSS-REFERENCE INDEXES**  
**NATIONAL STOCK NUMBER INDEX**

STOCK NUMBER	FIG.	ITEM	STOCK NUMBER	FIG.	ITEM
5330-00-835-6131	19	20	5305-00-843-0645	43	36
	19	25	4710-00-843-5017	89	15
5930-00-836-5882	429	5	2990-00-844-2379	51	5
5365-00-837-1201	21	42	5330-00-844-2907	21	43
5330-00-837-8327	49		4820-00-845-0067	176	54
3020-00-837-8344	37	6	5306-00-845-1621	14	9
3120-00-837-8355	45	18		85	4
	45	24		215	4
3020-00-837-8356	45	19	5315-00-846-5928	233	13
3020-00-837-8362	45	20	5330-00-846-9841	86	6
2815-00-837-8371	12			87	5
5310-00-838-1702	206	8		217	9
	207	3		218	10
	262	1	6620-00-846-9848	26	22
3020-00-838-9670	45	25	4820-00-849-1220	24	15
5360-00-838-9671	44	18		49	45
5315-00-839-2325	35	1		86	2
	105	1		87	1
5315-00-839-5821	174	19		91	1
5315-00-839-5822	171	17		103	1
	201	20		221	1
2815-00-839-6203	42			225	12
2910-00-839-6239	55			231	1
	254		5310-00-849-6883	523	15
5315-00-840-0227	285	6	5310-00-850-6881	64	8
5310-00-841-5700	47	11	5310-00-851-2674	201	12
	117	3	5310-00-851-2677	174	1
	246	3		174	40
5305-00-841-6485	22	4	5310-00-851-2682	334	12
5340-00-841-9141	40	4	5306-00-851-2918	48	8
	108	4	4720-00-851-6931	8	6
	119	22	5310-00-851-7171	48	10
	236	4	5310-00-853-9336	540	17
	248	33	5305-00-855-0957	507	9
5310-00-842-1490	102	9	5305-00-855-0968	139	32
5330-00-842-1900	223	9	5305-00-855-0970	139	31
5310-00-842-2353	37	5		140	28
5315-00-842-3044	102	7		143	36
	117	2	5305-00-855-0971	139	5
	246	2	5305-00-855-0973	141	34
4730-00-842-3162	89	16	3020-00-856-8868	55	10
5340-00-842-5369	102	14	2930-00-857-2075	222	15
5360-00-842-6795	44	6	5305-00-857-6886	36	19
	44	17		36	23
5310-00-842-7778	12	74	2815-00-859-3742	47	5
3020-00-842-7839	112	10		246	15
	240	10	5120-00-859-6259	551	45
3020-00-842-7840	48	18	5330-00-862-6929	33	19
5306-00-842-8223	48	17	3030-00-865-2702	122	6
5305-00-843-0645	12	7	6240-00-866-4143	144	5

CROSS-REFERENCE INDEXES  
NATIONAL STOCK NUMBER INDEX

STOCK NUMBER	FIG.	ITEM	STOCK NUMBER	FIG.	ITEM
6240-00-866-4143	145	5	5365-00-886-5967	220	3
5330-00-866-9630	346	12	5330-00-888-6345	163	33
5306-00-870-6222	90	9	5305-00-889-3000	67	104
5340-00-872-1483	347	6		149	13
2920-00-872-1486	345	12		521	12
2910-00-872-1493	346	37	5305-00-889-3001	303	1
2815-00-872-1525	107	3		303	14
5340-00-874-8677	41	4	5305-00-889-3002	428	3
	109	11		428	14
	237	12		429	1
2930-00-876-6768	84	11	5305-00-889-3116	394	55
4730-00-877-6298	488	110	5330-00-889-8650	356	19
5965-00-877-9197	433	11	5330-00-890-3441	356	24
5360-00-878-8214	41	5	5330-00-890-3494	356	51
	109	10	4370-00-891-0991	217	10
	237	11	5310-00-891-1749	161	53
3110-00-879-2109	355	65		188	46
5310-00-880-5978	305	21	5310-00-891-3404	206	6
5310-00-880-7744	24	1	53L0-00-891-3425	1	1
	33	6	5310-00-891-3426	64	14
	33	11		176	22
	50	25	5310-00-891-3427	172	1
	103	15		179	1
	103	21	5310-00-891-3464	157	5 "
	121	25	5310-00-891-3468	176	41
	250	24	53u5-00-891-8988	190	3
5310-00-880-7746	7	14	5905-00-892-0304	493	10
	22	8	5330-00-892-1764	81	8
	33	16		208	7
	43	14	5306-00-894-2381	36	9
	49	23	5310-00-896-0909	538	20
	95	16	4820-00-896-6939	196	23
	116	3	2990-00-897-2535	551	49
	245	3	2805-00-897-2612	255	6
5310-00-880-8186	178	6	5330-00-897-2641	256	2
5310-00-880-8187	176	4		257	2
5310-00-880-8189	15	19	5310-00-897-6081	202	27
5330-00-881-2666	361	4		203	9
5920-00-881-6584	305	2	5310-00-897-6083	536	10
5306-00-883-5627	207	4	2815-00-898-4252	21	20
5305-00-884-4803	41	2	4720-00-898-4259	46	22
	109	2	4730-00-898-4305	21	6
	237	2	4730-00-898-4306	26	7
5340-00-885-5731	40	32	4710-00-898-4384	43	19
	108	32	2910-00-899-4813	54	
	236	32		253	
5307-00-886-3438	33	15	5305-00-899-6361	12	5
	103	20	5330-00-900-2337	512	11
	231	8		512	14
5365-00-886-5967	90	2	2815-00-900-2650	107	13

CROSS-REFERENCE INDEXES  
NATIONAL STOCK NUMBER INDEX

STOCK NUMBER	FIG.	ITEM	STOCK NUMBER	FIG.	ITEM
2815-00-900-2650	235	12	5330-00-911-4159	43	44
2815-00-900-2661	30	9	4310-00-911-6282	512	12
5330-00-900-2689	49		3020-00-911-6290	48	18
4730-00-900-3296	1	9	5310-00-913-5475	538	4
5965-00-900-6401	433		5310-00-913-8881	263	15
2520-00-901-1010	2	51		263	24
5365-00-901-1023	2	119		263	29
5330-00-901-1204	354	3		263	31
5330-00-901-1208	350	19		263	35
5330-00-901-4098	2	10		314	10
4330-00-902-1925	189	6		314	14
8125-00-903-3461	500	3		314	29
5306-00-903-3535	13	1		314	34
5310-00-903-3996	533	1		521	18
	535	1		537	14
	536	1	5310-00-914-6028	519	10
5310-00-903-5966	263	33	5310-00-915-4891	206	5
5305-00-903-7298	76	3		264	1
5310-00-905-0762	316	1		405	30
5310-00-905-4600	235	4		405	36
5310-00-905-5159	533	10		405	63
	535	10		461	42
4730-00-908-3193	8	5		468	6
	225	1		470	1
	360	6		485	3
	467	8		486	17
	467	23		487	1
	486	12		490	5
	503	75		503	56
4730-00-908-3195	24	5		503	69
	24	11	5930-00-916-3936	365	9
	95	13		374	9
	95	19	5365-00-917-2837	8	39
	358	50	3010-00-918-4525	164	20
4730-00-908-6292	21	1	2990-00-918-5587	35	3
	25	1	3040-00-918-5588	35	4
	26	1	6620-00-919-6121	249	4
	26	3	5360-00-919-6216	35	8
	94	1	2990-00-919-6564	50	4
4730-00-908-6293	499	51		121	4
4730-00-909-8627	92	2		250	4
	93	2	3120-00-919-7344	346	14
	222	5	4730-00-919-7367	350	39
	223	1	2815-00-920-4465	47	10
	223	3	5315-00-921-5332	44	4
	360	4		44	14
	466	11	2990-00-921-6411	8	22
	468	33	5340-00-921-6413	49	11
2910-00-911-0139	18	8		49	18
4110-00-911-2456	411	18	5340-00-921-6740	49	43

CROSS-REFERENCE INDEXES  
NATIONAL STOCK NUMBER INDEX

STOCK NUMBER	FIG.	ITEM	STOCK NUMBER	FIG.	ITEM
3110-00-922-3393	356	57	5310-00-933-8778	520	3
5930-00-922-4822	411	56		521	25
5330-00-922-5318	410	8	5310-00-934-0226	302	8
4810-00-922-5464	449		4820-00-934-9546	54	38
5310-00-924-4218	202	26		253	38
	203	8	4820-00-934-9547	54	42
5310-00-924-5897	263	47		253	42
	482	10	5310-00-934-9730	161	12
	482	25	5310-00-934-9747	97	6
	484	29		142	1
5305-00-924-8380	437	2		226	6
6240-00-925-2148	336	14		303	7
	336	17		428	36
5305-00-925-7163	346	38		428	71
5330-00-928-2470	410	2		521	11
4730-00-929-3464	12	33	5-10-00-934-9751	98	1
5310-00-929-6395	300	10		120	31
	305	16		401	14
	358	40	5710-00-934-9757	96	20
	437	3		96	27
	437	22		97	16
	493	20		98	7
	493	27		120	28
	493	34		149	1
	493	38		226	16
5330-00-930-3244	17	4		428	49
	87	4		428	54
	217	8		428	62
4320-00-931-2141	2	44		428	76
5930-00-931-5402	202	13		428	83
5310-00-931-8167	233	2		507	18
6680-00-932-3401	43	6	5310-00-934-9758	140	7
4730-00-933-0649	2	42		140	22
5310-00-933-8118	437	17		143	7
	493	45		143	25
5310-00-933-8119	305	20		273	26
5310-00-933-8120	300	4		279	1
	300	20		286	1
	350	25		508	5
	355	22	5310-00-934-9759	359	2
	437	12	5310-00-934-9761	358	39
5310-00-933-8121	6	2		537	2
	79	3	5310-00-934-9762	541	10
	204	17		541	19
	345	19	5310-00-934-9763	69	19
	347	25	5310-00-934-9764	541	27
	350	11	5310-00-935-3607	103	8
	352	18	5330-00-935-6018	192	2
	530	20	7310-00-935-6672	411	1
5310-00-933-8778	496	2	5120-00-936-4377	551	55

**CROSS-REFERENCE INDEXES**  
**NATIONAL STOCK NUMBER INDEX**

STOCK NUMBER	FIG.	ITEM	STOCK NUMBER	FIG.	ITEM
3120-00-937-0164	174	10	5305-00-947-4364	543	3
6110-00-937-5785	408	14	5305-00-947-7053	482	11
2090-00-937-6004	527			482	26
5120-00-937-7267	551	18		484	30
5210-00-937-7631	551	46	5305-00-948-0677	157	34
5120-00-937-7632	551	38	5310-00-948-9708	536	13
4540-00-938-2907	498	6	2805-00-949-8367	351	1
3040-00-938-9308	54	21	5310-00-950-0440	65	10
	253	21		213	24
5310-00-939-0903	437	37	5310-00-950-1310	393	3
	537	3	3110-00-950-8446	85	9
5340-00-939-1192	107	7	5705-00-951-0628	356	8
	235	6	4720-00-951-1852	15	4
5310-00-939-2653	6	8	5310-00-951-7209	10	22
	79	10		10	49
	540	44	5930-00-952-9031	144	19
1040-00-939-6598	343	14	2815-00-953-2460	42	28
6240-00-939-7859	302	17		109	8
	305	8		237	8
5305-00-939-9179	437	11	4730-00-954-1281	2	72
5305-00-939-9190	537	10		9	6
5305-00-939-9204	62	32		107	10
	64	25		119	24
5305-00-939-9232	522	1		119	30
5305-00-939-9255	410	5		235	11
5307-00-939-9316	8	96		248	26
5330-00-940-8475	350	13		248	31
5306-00-940-9028	36	5	5305-00-954-4295	204	1
	241	13		205	1
5315-00-940-9465	277	1	5305-00-954-5641	136	3
	277	5		137	3
5305-00-941-3580	171	21		138	3
5305-00-942-2196	119	3	5305-00-954-8991	541	36
	384	2	5305-00-954-8994	144	22
5310-00-942-5109	541	25		145	19
5310-00-942-5110	534	8		540	25
	541	37	5305-00-954-8998	541	34
5305-00-942-8431	410	4	4810-00-957-3058	448	
5305-00-943-8127	482	3	5330-00-957-7680	181	20
	482	30	5305-00-958-5246	202	1
	482	35	5305-00-958-5483	141	43
	484	15	5310-00-959-1488	326	1
	484	22	5305-00-959-1909	540	20
	484	42	5305-00-959-7072	261	3
4820-00-944-6249	90	5	4320-00-959-9760	356	21
	220	6	4820-00-960-3847	252	4
5305-00-945-0506	493	44	3040-00-965-0143	207	2
4730-00-945-9026	24	16	5330-00-966-8692	181	10
5305-00-947-2169	437	16	5945-00-967-4798	200	1
5305-00-947-4350	176	6	6230-00-969-3918	145	29

**CROSS-REFERENCE INDEXES**  
**NATIONAL STOCK NUMBER INDEX**

STOCK NUMBER	FIG.	ITEM	STOCK NUMBER	FIG.	ITEM
2815-00-970-1204	235	2	5310-00-984-3806	342	1
5330-00-970-4175	57	5	5920-00-984-4428	166	3
	259	5	5305-00-984-4982	139	14
5310-00-971-7989	7	15		141	12
	96	1		428	73
	96	4	5305-00-984-4983	67	112
5306-00-972-0297	49	47		149	16
3040-00-972-2027	55	11	5305-00-984-4984	141	10
	254	11		142	3
4730-00-972-5789	263	42		429	18
	263	51	5305-00-984-4988	140	20
4320-00-972-8397	354	25		143	22
4210-00-972-8415	344	3		305	15
3040-00-972-8421	356	49		501	20
5330-00-972-8422	355	78	5305-00-984-4989	313	10
4820-00-972-8429	344	4		324	10
5305-00-973-0929	355	8	5305-00-984-4992	428	38
5307-00-973-0930	356	30	5305-00-984-5688	534	2
5307-00-973-1307	355	83	5305-00-984-5689	163	3
5315-00-973-3570	85	15	5305-00-984-6189	362	10
5310-00-974-6623	157	32		371	10
5310-00-975-2075	8	95		375	9
5305-00-978-9342	285	5		378	9
5305-00-978-9372	501	6		381	9
5305-00-978-9382	499	37	5305-00-984-6191	428	84
5306-00-980-1542	47	12	5305-00-984-6193	149	3
5330-00-980-1546	51	4		305	53
	52	3		515	2
	251	3	5305-00-984-6194	305	19
5305-00-980-6871	198	1		507	19
5310-00-982-4947	393	36	5305-00-984-6196	98	5
	393	39		120	26
5330-00-982-6572	57	13	5305-00-984-6209	139	44
	259	13	5305-00-984-6210	67	23
5945-00-982-7728	408	18		67	27
5305-00-983-5341	188	10		67	31
5305-00-983-6673	84	10		67	35
5305-00-983-7449	181	11		67	39
5305-00-983-8074	13	10		67	48
5310-00-983-8483	303	3		140	24
5310-00-983-9467	6	1		143	13
	6	12		143	27
	79	2		149	10
	79	9		188	33
	79	14		508	6
	204	7	5305-00-984-6211	141	45
	205	7	5305-00-984-6212	305	13
5305-00-984-3020	188	28	5305-00-984-6221	303	5
5305-00-984-3021	188	27	5310-00-984-7042	6	4
5305-00-984-3026	179	22		79	5

CROSS-REFERENCE INDEXES  
NATIONAL STOCK NUMBER INDEX

STOCK NUMBER	FIG.	ITEM	STOCK NUMBER	FIG.	ITEM
5310-00-984-7042	161	3	5310-00-997-1888	377	1
	161	20		380	1
	161	25		383	1
	288	9		393	7
	314	7		428	44
	314	11	5370-00-997-3060	181	9
	314	15	4540-00-998-2811	412	12
	314	30	5340-00-999-0316	12	8
	314	35	5310-00-999-0424	13	2
	522	27'	5365-00-999-2985	200	16
	537	15	5120-00-999-8613	551	28
4730-00-986-0175	58	77	5120-00-999-8618	551	39
2930-00-986-4068	92	5	1210-00-999-8619	551	47
	222		5120-00-999-8777	551	34
4730-00-987-3620	46	21	5925-01-004-9999	126	7
5305-00-988-1169	139	19	5310-01-005-1285	501	5
	226	24	4773-01-005-3262	81	3
5305-00-988-1723	141	3	3040-01-009-8178	12	66
5305-00-988-7604	97	8	5743-01-011-1438	106	3
	226	8		34	7
5305-00-988-7847	178	10	5330-01-011-1441	321	13
5315-00-988-8780	176	21		328	8
5310-00-989-0908	358	34	5307-01-012-3560	34	4
5305-00-989-7434	67	43		104	6
	411	5		232	6
	428	5	5120-01-012-9151	551	14
	428	9	3113-01-013-3761	395	4
5310-00-990-3966	451	4	4720-01-014-3140	46	19
6220-00-990-6016	537		2010-01-014-6288	2	57
5305-00-990-6444	359	9	5760-01-017-2523	170	29
	411	8	2815-01-018-0637	1	4
5305-00-990-8632	10	1	4720-01-018-6548	26	2
	229	5	3040-01-019-2930	294	3
5330-00-992-0695	237	9	4720-01-019-4691	15	7
5315-00-992-0700	109	4	5920-01-019-6523	336	7
	237	4	5330-01-022-1857	512	17
4730-00-992-7269	157	29	5965-01-022-3041	493	17
5305-00-993-0184	97	24	2930-01-023-7509	21	22
5305-00-993-0191	393	43	5340-01-024-6099	86	11
5305-00-993-1851	401	16		217	13
5305-00-993-2459	401	9	2910-01-024-9238	14	
5310-00-996-0137	26	27	4720-01-026-0043	21	2
	49	7	5315-01-027-4955	105	2
	220	18		233	8
5310-00-997-1888	120	24	4810-01-028-5521	58	37
	139	41		259	
	140	45	4810-01-030-9228	448	
	143	50	5305-01-031-1020	429	17
	365	1	6105-01-032-4705	408	16
	374	1	5950-01-033-0546	324	15
			4323-01-033-2303	328	7

CROSS-REFERENCE INDEXES  
NATIONAL STOCK NUMBER INDEX

STOCK NUMBER	FIG.	ITEM	STOCK NUMBER	FIG.	ITEM
5310-01-033-9414	98	13	5925-01-047-6301	410	33
4720-01-034-1134	20	10	5930-01-048-9280	359	7
4820-01-034-7843	358	43	6645-01-050-9794	359	
4320-01-035-1365	54	41	3020-01-051-9454	228	4
	253	41	2040-01-057-6267	551	17
2815-01-036-8685	40	5	5330-01-058-5220	21	13
	108	5	2040-01-058-6694	3	2
	236	5	3020-01-058-7266	2	
3110-01-037-5496	163	10	4720-01-060-9945	20	7
3110-01-037-7207	163	11	4820-01-061-2948	358	33
5110-01-038-5815	262	11	4820-01-061-8798	361	
4310-01-039-6115	512	20	2070-01-062-0830	161	17
5306-01-039-6470	48	9	2030-01-062-2690	181	8
4720-01-039-6518	26	10	6115-01-062-2691	76	4
5950-01-039-7145	493	40	6320-01-062-7496	497	
5920-01-040-0425	336	5	4320-01-063-5945	455	4
4720-01-040-3178	499	4	2090-01-064-2626	522	
5330-01-040-3920	328	6	2090-01-064-2627	522	40
	331	6	2090-01-064-2628	523	
5330-01-040-3921	317	4	6620-01-065-3441	551	33
5330-01-040-3924	317	6	5330-01-065-5954	451	3
3010-01-040-4290	314	5	5340-01-066-2794	49	40
5330-01-040-5360	314	28	6320-01-066-9998	303	
4720-01-040-5385	499	52	6220-01-067-0629	528	8
5315-01-040-6554	260	20	6220-01-067-0630	530	8
5330-01-040-6648	321	6		531	8
5330-01-040-7772	321	12		532	8
	328	9		534	6
5330-01-040-7788	200		6220-01-067-0631	529	8
4320-01-040-8838	314	2-	2815-01-067-3658	117	21
4310-01-040-8904	393	5	6680-01-068-5096	98	4
4540-01-041-2864	384	6	6210-01-068-5101	136	2
5330-01-041-6158	411	12		137	2
4820-01-041-8006	512	19		138	2
4820-01-041-9947	402	2	6645-01-068-6524	408	7
4720-01-042-2732	499	75	6680-01-068-8523	98	
6685-01-044-0236	401	11	4730-01-069-3063	93	7
6685-01-044-0238	401	13	4730-01-069-3216	89	6
2815-01-044-5116	33	18	5340-01-069-4791	174	9
4140-01-044-7993	410	29	5310-01-069-4792	174	37
3040-01-045-0430	411	21	5310-01-069-4889	204	13
4540-01-045-7619	391	1	5370-01-069-5120	164	27
4540-01-046-0215	389	1	5310-01-069-5243	97	14
4540-01-046-4613	387	1		226	14
4810-01-046-8558	403		4730-01-069-5805	24	14
4540-01-046-9732	388	1	3040-01-069-5924	98	14
4730-01-047-3667	33	3	4720-01-069-7708	15	6
	93	18	5306-01-069-9211	43	38
	103	2	5330-01-069-9242	314	37
5945-01-047-5264	410	32	5306-01-069-9746	79	6



CROSS-REFERENCE INDEXES  
NATIONAL STOCK NUMBER INDEX

STOCK NUMBER	FIG.	ITEM	STOCK NUMBER	FIG.	ITEM
4320-01-070-0539	321	7	5975-01-073-5772	129	7
4810-01-070-0571	57	10		130	3
	259	10		130	5
4810-01-070-0629	449		5315-01-073-5860	281	5
4510-01-070-1659	358	4	5330-01-073-6966	512	21
5306-01-070-2053	393	37	5925-01-073-9736	126	3
4730-01-070-3045	467	4	5330-01-074-3523	450	
5210-01-070-4543	551	41	4720-01-075-2130	26	4
4820-01-070-4878	452		5970-01-075-3295	102	21
	453	20	5306-01-075-8519	10	8
3010-01-070-5220	455	11		21	31
4820-01-070-5937	358	49		91	5
4330-01-070-6656	451	10		115	7
4330-01-070-6732	2	19		221	4
4810-01-070-6823	200	243		7	
4710-01-070-6986	24	8		295	5
2930-01-070-6987	22	7	5330-01-076-4986	502	2
2990-01-070-6988	79	1	5310-01-077-0421	353	1
4820-01-070-7592	451	5		355	36
4730-01-070-7657	258	7		356	52
	258	10	2815-01-077-5738	47	
4520-01-070-8574	419	12		246	
5925-01-071-1749	127	2	2990-01-077-8304	81	7
	127	5	4310-01-078-0947	394	
	127	7	2835-01-078-1337	34	6
	129	2	4820-01-078-4534	405	42
	129	6	4720-01-078-4925	20	13
	130	2	4140-01-078-6025	362	3
	130	7		371	3
2990-01-071-2816	79	21	5305-01-078-6168	352	13
4720-01-071-2848	482	9	5330-01-078-7186	232	4
4720-01-071-2867	184	18	5330-01-078-8076	541	18
6625-01-071-3271	493	24	5340-01-078-8891	82	2
6105-01-071-4103	309		4330-01-078-8893	451	11
5970-01-072-0563	102	18	5330-01-079-1398	179	25
6105-01-072-1524	381	32	5330-01-079-4746	374	8
6105-01-072-1525	362	33	4820-01-079-9121	405	17
	371	33		405	29
6105-01-072-1526	375	32	5330-01-080-9005	65	36
2815-01-072-8174	34	5	5365-01-080-9496	451	7
5330-01-072-8854	194		5340-01-081-0460	451	20
5330-01-073-0865	193		5330-01-081-9814	89	8
5330-01-073-0909	150	4		216	8
5315-01-073-2874	455	10	2540-01-082-0609	358	47
5330-01-073-2875	455	12	5365-01-082-0657	102	19
5330-01-073-3456	540	3	5370-01-082-0752	23	8
5330-01-073-5003	454			24	22
5340-01-073-5538	244	3	6320-01-082-0779	302	
5925-01-073-5772	128	4	5330-01-082-1909	91	17
	129	3	5970-01-082-8510	102	20

CROSS-REFERENCE INDEXES  
NATIONAL STOCK NUMBER INDEX

STOCK NUMBER	FIG.	ITEM	STOCK NUMBER	FIG.	ITEM
2990-01-083-0970	102	10	5330-01-115-9499	147	6
4320-01-083-1897	502	5	2910-01-120-8961	478	10
2990-01-084-0570	79	21	2815-01-121-2952	42	
4310-01-085-2032	511		5340-01-122-7364	146	5
4520-01-086-9319	385	2	5330-01-125-1850	497	2
5930-01-086-9390	170		5330-01-125-4207	34	11
5995-01-087-0553	433	15	5330-01-126-5159	49	20
5930-01-087-6266	134	1	5330-01-129-6795	459	22
5330-01-087-6951	493	3	3110-01-130-1569	351	21
5330-01-087-8709	459	15	6105-01-142-2694	378	32
5330-01-087-8714	362	9	6105-01-142-3764	146	12
	371	9	6220-01-142-8449	146	7
	375	8	5310-01-147-5277	8	24
	378	8	5330-01-147-5373	540	33
	381	8	5330-01-147-6003	478	18
5330-01-088-5984	11	11	2910-01-154-1281	478	11
	11	14	4820-01-155-0209	478	6
	36	26	4820-01-157-2514	499	79
5930-01-088-8224	133	4	2090-01-158-4479	524	4
3110-01-091-3956	395	8	4820-01-168-0595	273	
3110-01-092-0281	318	3	6685-01-168-0630	401	12
	318	5	2910-01-172-8757	346	30
	322	4	2910-01-172-8758	346	32
	322	5	3510-01-173-6408	416	37
	329	4	3510-01-173-6415	414	42
	329	5	3040-01-173-6416	414	40
	332	5	4823-01-179-4193	273	
4720-01-092-5079	427	12		285	
4210-01-092-5652	458	5	4210-01-186-0907	427	3
6685-01-092-9021	188	13	5320-01-204-0151	49	27
4540-01-093-3457	420	32	4320-01-208-6026	321	3
4540-01-093-3458	420	33	5306-01-214-4741	273	
4540-01-093-3459	420	14		285	
3120-01-093-4779	54	17	5330-01-214-5090	478	7
	253	17	4730-01-222-0914	89	2
5330-01-093-5014	493	25	2010-01-223-5145	2	46
5310-01-093-7036	541	3		2	48
5315-01-094-4332	261	31	5330-01-229-6221	548	4
5330-01-096-1109	104	4	2540-01-230-1625	525	
5310-01-100-5197	171	20	2530-01-247-2379	104	
8125-01-101-5326	502	3	5310-01-253-1618	428	51
5930-01-101-7679	432	7		428	64
6105-01-101-8913	329		5330-01-267-3082	278	17
5120-01-103-8549	551	51	5330-01-268-1029	278	10
6680-01-104-0839	27	12	5330-01-271-1836	478	14
5330-01-112-8664	188	41	4210-01-274-0479	427	41
4820-01-113-3715	498	10	5365-01-287-9031	356	29
6210-01-114-7920	146	10	5310-01-315-3500	42	16
6680-01-115-1700	447	5		109	9
5330-01-115-9499	146	6		237	10

CROSS-REFERENCE INDEXES  
NATIONAL STOCK NUMBER INDEX

STOCK NUMBER	FIG.	ITEM	STOCK NUMBER	FIG.	ITEM
4320-01-325-6190	325	1			
5330-01-328-4134	325	15			
5330-01-328-4192	325	9			
5330-01-328-4463	276	20			
5330-01-329-3801	325	5			
3040-01-329-5021	276	15			
4320-01-329-7320	325	13			
5365-01-375-4236	414	39			
5365-01-375-4237	415	16			
5365-01-375-4238	418	7			
5365-01-375-4239	418	12			
5365-01-375-4240	418	31			
5365-01-375-4266	416	60			
5365-01-375-4267	418	5			
5365-01-375-4275	418	29			
5306-01-375-5722	416	52			
5315-01-375-6382	526	15			
5315-01-375-6415	418	35			
5340-01-375-6449	416	49			
2840-01-375-6452	415	21			
5305-01-375-7590	525	1			
5305-01-375-7591	526	25			
3120-01-376-0579	526	11			
5905-01-376-0724	527	2			
3110-01-378-2778	526	28			

## CROSS-REFERENCE INDEXES

CAGEC	PART NUMBER	PART NUMBER INDEX		FIG.	ITEM
			STOCK NUMBER		
88829	#6 BLK PLSTC SLE EVING 3/4 LG			436	9
11568	A-10A			512	24
11568	A-10B			512	25
11568	A-10D			512	26
82260	A-10P10			456	26
85213	A-100			141	44
				512	10
85213	A-1000-A			142	7
85213	A-1000-B			142	8
89481	A-1008LP			441	1
82260	A-10106CH			456	27
11568	A-102			512	27
85213	A-1112			139	13
85213	A-1151			140	36
				143	40
85213	A-1163-A			139	10
00843	A-1210CH			419	11
85213	A-1219			140	21
85213	A-1234-A			143	23
85213	A-1235			143	24
85213	A-1317-B			139	39
85213	A-1318-A			139	40
85213	A-1320-C			139	20
85213	A-1323			139	42
11568	A-14A			512	13
00736	A-15347			175	7
85213	A-1556			141	19
85213	A-1557			141	26
85213	A-1812-B			140	15
85213	A-1817-A			140	44
85213	A-1935-L			143	17
85213	A-1978-C			143	49
86376	A-2086			202	3
11568	A-21			512	28
85213	A-2310-N			143	11
85213	A-2322			140	4
85213	A-2326			143	3
86376	A-2350-B-2212-NF			4	6
11568	A-29			512	35
85213	A-306-A			141	38
85213	A-391			140	5
				143	4
11568	A-4A			512	29
89481	A-402LP			441	4
85213	A-481			139	30
				143	31
				143	31
85213	A-481-AX			140	33
88829	A-4888			437	13
11568	A-5			512	30

## CROSS-REFERENCE INDEXES

CAGEC	PART NUMBER	PART NUMBER INDEX		FIG.	ITEM
			STOCK NUMBER		
88829	A-5335			437	34
85213	A-561			140	3
85213	A-561-A			143	6
82260	A-604LP			156	1
				441	2
85213	A-619			141	37
10522	A-62876			282	1
85213	A-691-C			139	24
11568	A-7B			512	2
90192	A-7639			188	45
85213	A-77-A			141	33
85213	A-79-C			141	48
89481	A-806LP			441	3
83186	A-815			438	8
85213	A-83			141	39
85213	A-857-A			139	18
85213	A-857-AA-A			139	18
85213	A-86			141	14
11568	A-9			512	36
85213	A-98-A			141	40
85213	A-982			142	11
85213	A-983			142	9
85213	A-984			142	10
85213	A-993			139	25
				139	38
72560	AA			77	1
70417	AA-3502-3			261	34
24123	AA265			339	2
24123	AA269			339	1
24123	AA274			339	5
24123	AA401		8125-00-903-3461	500	3
24123	AA405		5310-00-255-6477	500	2
24123	AAS6B		4310-00-003-5646	339	6
24123	AA729			500	5
24123	AA856			341	10
24123	AA857			341	9
24123	AA900J			500	
24123	AA907			500	6
24123	AA907A			500	8
24123	AA960-1			339	
24123	AA967			339	3
24132	AA968A			339	4
24123	AA973			339	7
24123	AB678			500	10
				502	6
01843	ACB 30A7109A			53	2
				252	2
24123	AC102B			341	5
24123	AC326B			341	7
24123	AC326C			341	8
24123	AC392			500	4

## CROSS-REFERENCE INDEXES

CAGEC	PART NUMBER	PART NUMBER INDEX		FIG.	ITEM
			STOCK NUMBER		
24123	AC394A			500	9
24123	AC448			341	6
24161	ADAPTAPIPE GR 25			464	46
24123	AD560		4330-00-432-6969	502	
24123	AD561A			502	1
24123	AD563A		8125-01-101-5326	502	3
24123	AD750		4320-01-083-1897	502	5
59431	AE1336AB/M AE120			411	76
	AT-014-A4				
59431	AE3440AA			408	15
92435	AFB40354-10		5945-00-982-7728	408	18
53551	AF6090-43C			515	11
75214	AK-32			549	7
10855	AMG-120V60HZ			403	2
88044	AN/3057-4			436	1
88044	AN/3420-4			436	3
88044	AN6227-19			533	24
				535	24
88044	AN6227-3			53	7
				140	6
				143	5
				252	7
88044	AN6227B-27		5330-01-079-1398	179	25
88044	AN6227B29		5330-00-194-3705	174	16
88044	AN914-1		4730-00-211-5605	184	8
28468	APS 24-1			456	22
65586	AR-1025			386	
77857	AR-2525			419	14
59431	AT43L			408	11
81136	AT553		2910-00-792-8985	87	14
				217	11
10855	AU51YA001			394	31
10855	AU51YA009		5330-00-375-6987	393	27
10855	AU51YA011		5330-00-641-4167	393	19
				394	53
98523	AVT-200-M-A-43			358	2
24123	AV901			500	1
10855	AX11AR162			394	9
49742	A10-935		5930-00-922-4822	411	56
27192	A10BNLOX			337	
27192	A10BN0			270	1
				320	1
				323	1
				330	1
				373	
13829	A1014-1-003		5330-00-594-0065	197	20
83698	A13X-80		5920-00-828-0148	125	2
98523	A149B012		4720-01-040-5385	499	52
98523	A149B014		4720-01-040-3178	499	4
98523	A149B017			499	80
98523	A149B030			341	3

## CROSS-REFERENCE INDEXES

CAGEC	PART NUMBER	PART NUMBER INDEX		FIG.	ITEM
			STOCK NUMBER		
98523	A149B033			342	3
75214	A154-5			549	22
14204	A200			264	8
61208	A2007A			2	8
98523	A20118F069			358	31
13829	A2078-45-1			197	29
61208	A2149V			2	14
75214	A233-2			549	25
61208	A2706X			2	24
61208	A28130			2	3
61208	A2916AX		5330-00-527-8896	2	181
61208	A2916W		5330-00-901-4098	2	10
77873	A30262300-4		5306-00-972-0297	49	47
75535	A378			261	16
26377	A4SX			350	1
85213	A411C			140	12
85213	A411K			143	12
61208	A4342A			2	11
61208	A4347G			3	9
61208	A4417A			2	21
81093	A44244			65	
			5315-00-812-0142	65	21
61208	A4563			2	68
27192	A50DNO			167	1
73274	A529			434	6
11568	A6A			512	34
70494	A6S		4730-00-374-2045	347	15
				350	38
				356	40
71424	A6Y15TYP2			446	3
71424	A6Y5-1		5920-00-068-8251	446	1
61208	A6802		2520-00-901-1010	2	51
61208	A6973			2	60
96152	A82-1		5315-00-839-2325	35	1
				105	1
75214	A83-65S			549	30
98523	A90050FC023			359	32
98523	A90050FC024			359	31
98523	A90050FC025			359	30
98523	A90050FC039			359	29
98523	A90050FC040			359	28
98523	A90050FC048			359	8
98523	A90050F010			358	9
98523	A90050F030			358	32
98523	A90050F038			358	24
98523	A90050F039			358	10
98523	A90050F040			358	25
98523	A90050F041			358	26
98523	A90050F042			358	11
98523	A90050F043			358	12
98523	A90050F044			358	13

## CROSS-REFERENCE INDEXES

CAGEC	PART NUMBER	PART NUMBER INDEX		FIG.	ITEM
			STOCK NUMBER		
98523	A90050F045			358	14
98523	A90050F046			358	15
98523	A90050F047			358	16
98523	A90050F049			358	17
98523	A90050F050			358	18
98523	A90050F051			358	19
98523	A90050F052			358	20
98523	A90050F054			358	21
98523	A90050F056			358	22
98523	A90050F057			358	23
98523	A90050F068			358	3
85213	B-1095-A			139	28
85213	B-1120			139	33
76727	B-11292-1		2030-01-062-0830	161	17
76727	B-11292-2			161	16
76727	B-11292-4			161	15
85213	B-1132			140	39
85213	B-1134			140	25
85213	B-1192-A			143	44
85213	B-1223			141	27
85213	B-1229			143	14
72219	B-1260			450	4
85213	B-1290A			141	21
72219	B-1298			452	4
				454	4
85213	B-1360-C			140	49
85213	B-1360-F			143	54
85213	B-1360-N			143	54
85213	B-1513			140	14
85213	B-1513-B			143	15
85213	B-1542			139	48
73992	B-17			545	16
85213	B-24			141	42
85213	B-25			141	41
89729	B-26-3063-3			408	5
89729	B-26-3063-8			408	4
86376	B-2770			6	10
				79	12
				204	2
86376	B-2780			205	2
11568	B-31		5330-01-073-6966	512	21
18034	B-4J4			501	15
85213	B-445			139	15
85213	B-446			139	17
88829	B-4569			437	19
85213	B-519			139	22
88829	B-5336			437	9
88829	B-5349			437	41
85213	B-607			139	2
				141	5
85213	B-653			140	29



## CROSS-REFERENCE INDEXES

CAGEC	PART NUMBER	PART NUMBER INDEX		FIG.	ITEM
			STOCK NUMBER		
85213	B-654			140	29
85213	B-701			140	38
85213	B-749			143	42
85213	B-751			143	43
85213	B-787-A			139	8
76727	B-9060			161	31
76727	B-9060-2			161	26
				161	27
76727	B-9060-3			161	21
55102	B-9216			19	7
85213	B-963			143	28
85213	B-963-C			143	28
85213	B-980			141	17
85213	B-981			141	24
23499	B/U TW2			436	10
89946	BAB2010		5925-01-071-1749	127	2
				127	5
				127	7
				129	2
				129	6
				130	2
				130	7
89946	BAB201S		5925-01-U73-5772	128	4
				129	3
				129	7
				130	3
				130	5
89946	BAB2020		5925-00-334-0044	127	3
				129	4
				130	6
89946	BAB2030		5925-00-106-7256	129	8
89946	BAB3015H		5925-01-073-9736	126	3
89946	BAB3020H		5925-00-064-3364	126	4
89946	BAB3040H		5925-00-064-3368	126	6
64467	BA13PPFSRWXX		6685-01-044-0238	401	13
64467	BA131-2DIAL1-4SA			401	10
	EBC30/150PSI				
81349	BA200U		6135-00-050-3280	144	14
				145	14
83642	BA30		6135-00-120-1020	437	40
89946	BA3030H		5925-00-336-3131	126	5
89946	BA3050H		5925-01-004-9999	126	7
64467	BA34PPP4-LWXX			188	12
64467	BA34PPS4-LWXX		6685-01-092-9021	188	13
24123	BA753			502	4
72560	BB			77	2
01843	BB 1087			259	9
07988	BB100210		3110-00-100-6153	253	28
07988	BB100211		3110-00-100-6164	55	22
				254	22
58956	BD01-A-100			278	1

## CROSS-REFERENCE INDEXES

## PART NUMBER INDEX

CAGEC	PART NUMBER	STOCK NUMBER	FIG.	ITEM
58956	BD01-250-24-100	5306-01-214-4741	273	
			285	
07988	BG200603	3120-00-815-9644	55	17
			254	17
07988	BG203320	3120-01-093-4779	54	17
			253	17
01843	BG203321-2		54	22
			253	22
01843	BK 200427		255	4
01843	BK 200740		53	1
			252	1
13174	BK06-06MB	4730-00-986-0175	58	77
64467	BQ13-PFNS-RWXX	6685-01-044-0236	401	11
64467	BQ13-PF0SRWXX	6685-01-168-0630	401	12
07524	BR-414		343	
01843	BS 200682		53	21
			252	21
01843	BV200567		59	7
	2805-00-897-2612		255	6
70026	B0-095AZ-6	4730-00-228-3302	89	11
			216	11
77521	BIC6		285	1
55102	B10726		175	79
55102	B10747		201	19
61208	B1333C		3	15
29386	B1334		163	2
61208	B1334A	5330-00-240-6675	3	6
61208	B1336	5330-00-236-1483	2	77
61208	B1337B	5330-00-832-8039	3	19
61208	B1338A	5330-00-239-0657	2	12
61208	B1340	5330-00-236-1485	2	38
61208	B1347A	5330-00-239-0656	2	20
61208	B1349		2	76
61208	B1368B		3	5
61208	B1397A		3	16
61208	B1425		2	25
61208	B1470		2	41
98523	B149B099		499	40
98523	B149B129		501	21
61208	B1504L		2	54
61208	B1505C		2	53
	5365-00-901-1023		2	119
61208	B1620		2	50
13829	B1669		197	8
61208	B1745	5330-00-811-0922	2	61
61208	B1758		2	98
80204	B1821BH075C600N	5305-00-947-4364	543	3
80204	B1821BH025C075N	5305-00-068-0508	122	7
80204	B1821BH025C100N	5305-00-225-3843	8	2
80204	B1821BH025C125N	5305-00-068-0509	212	13
80204	B1821BH031C075N	5306-00-226-4825	23	3

## CROSS-REFERENCE INDEXES

## PART NUMBER INDEX

CAGEC	PART NUMBER	STOCK NUMBER	FIG.	ITEM
80204	B1821BH031C075N	5306-00-226-4825	50	26
			115	32
			121	26
			187	10
			243	32
			250	25
			268	6
80204	B1821BH031C100N	5306-00-226-4827	122	8
80204	B1821BH038C150N	5305-00-725-2317	21	34
80204	B1821BH038C375N	5305-00-990-8632	10	1
			229	5
80204	B1821BH038C450N	5305-00-357-6886	36	19
			36	23
80204	B1821BH044C113N	5305-00-071-1787	32	13
80204	B1821BH044C125N	5305-00-071-1788	122	15
80204	B1821BH044C138N	5305-00-071-1789	1	5
80204	B1821BH044C150N	5305-00-071-2055	122	2
			122	14
80204	B1821BH044C200N	5305-00-071-2057	84	1
80204	B1821BH050C100N	5305-00-071-2066	260	25
80204	B1821BH050C150N	5305-00-071-2069	334	65
80204	B1821BH050C200N	5305-00-071-2071	2	26
80204	B1821BH063C150N	S305-00-724-7220	260	16
80204	B1821BH063C175N	5305-00-724-7221	32	10
			489	13
			491	12
			492	7
80204	B1821BH063C200N	5305-00-724-7222	276	8
80204	B1821BH063C275N	5305-00-724-7225	260	10
80204	B1821BH063C475N	5305-00-724-7265	260	30
55102	B2-7309		178	4
55102	B2-7978		188	40
11568	B22B	4310-00-911-6282	512	12
55102	B3-7978	5330-01-112-8664	188	41
61208	B3073C	3010-00-586-2745	2	56
61208	B5273A	2010-01-014-6288	2	57
88907	B54-32780	4730-00-278-2523	468	38
91587	B61-809171	5330-00-551-0413	355	77
55102	B6928		198	5
98523	B90050FC010		359	17
98523	B90050FC012		359	16
98523	B90050FC013		359	12
98523	B90050FC017		359	22
98523	B90050FC018		359	23
98523	B90050FC020		359	26
98523	B90050FC021		359	25
98523	B900S0FC022		359	27
98523	B90050FD001	4820-01-061-2948	358	33
98523	B90050F006		358	6
98523	B90050F016		358	7
98523	B90050F022		359	3

## CROSS-REFERENCE INDEXES

CAGEC	PART NUMBER	PART NUMBER INDEX		FIG.	ITEM
			STOCK NUMBER		
98523	B90050F058			358	30
98523	B90057B004			361	12
98523	B90057B005			361	10
98523	B90057B006			361	8
98523	B90057B014			361	5
98523	B90057B015			361	9
98523	B90057B016			361	11
76727	C-11293-1			161	9
76727	C-11293-2			161	10
76727	C-11293-4			161	7
76727	C-11293-5			161	14
76727	C-1130-1			161	1
55102	C-11844			174	36
55102	C-11877			175	11
55102	C-11878			175	71
55102	C-12260			175	5
55102	C-12742			188	44
86376	C-1332			6	19
				6	19
				204	10
72219	C-1523			450	1
72219	C-1524			452	1
				454	1
72219	C-1540			452	
86376	C-2175			4	
86376	C-2190			5	1
				202	25
				203	7
55102	C-2504			175	82
55102	C-2530			175	16
55102	C-2531			175	42
55102	C-2540			175	6
86376	C-2926			204	11
86376	C-2926-1	2990-01-070-6988		79	1
86376	C-2927			203	3
88829	C-4571			437	7
55102	C-5163			175	61
88829	C-5320			437	67
88829	C-5345			437	38
88829	C-5347			437	35
88829	C-5359			436	
76727	C-9061-1			161	37
76727	C-9061-2			161	38
76727	C-9061-3			161	36
76727	C-9061-4			161	35
76727	C-964			161	5
76727	C-965			161	6
10855	CA20JA051			393	15
10855	CA63AA051			393	12
				393	14
				394	49

## CROSS-REFERENCE INDEXES

CAGEC	PART NUMBER	PART NUMBER INDEX		FIG.	ITEM
			STOCK NUMBER		
28454	CB178			67	150
72560	CC			77	3
21204	CC-1021A-24X34			519	22
21204	CC-1046-B-18X24			519	23
21204	CC-1046-B-24X30			519	20
21204	CC-1046-B-24X34			519	24
21204	CC-1348-A-4-24X3			519	21
	0				
62983	CG-10-C-20			194	1
0RK88	CGA300445		2990-00-897-2535	551	49
14718	CH2V-M			412	1
70109	CL-10-38-330			136	2
76012	CL-114-1-74			136	4
99862	CL-4-C-30			499	66
76012	CL10-38-325		6210-01-068-5101	136	2
				137	2
				138	2
76012	CL114-1-74			137	4
12617	CL114-1-96		5930-01-088-8224	133	4
76012	CL18-24-71			133	2
76012	CL24-18-115			151	4
76012	CL24-6-93			152	3
76012	CL57-2-7			151	2
99862	CL6F		4030-00-717-8963	499	65
07988	CMA308008		2990-00-286-5379	52	4
				251	4
73181	CMD2A111		2990-00-834-2379	51	5
01843	CP 200576			256	1
01843	CP 202630			53	15
01843	CP 202799			257	1
76012	CP-55306-2			133	3
19207	CPR109703		5120-01-012-9151	551	14
07988	CP100053		4B20-00-960-3847	252	4
07988	CP100212		5340-00-061-8864	55	6
				254	6
01843	CP202609			54	35
				253	35
07988	CP202623-1		2990-00-078-8866	53	17
20764	CR151D1018			456	25
11568	C1		4310-00-033-1415	512	
55102	C1-5360			201	34
27192	C10BX			320	4
				337	5
				373	1
27192	C10DX			167	4
27192	C110EX			311	2
				312	1
66295	C10PS		4730-00-877-6298	488	110
87531	C105HR33G			405	6
55102	C11852			201	27
55102	C11853			201	26

## CROSS-REFERENCE INDEXES

CAGEC	PART NUMBER	PART NUMBER INDEX		FIG.	ITEM
			STOCK NUMBER		
55102	C11854			201	24
55102	C11855			201	22
86376	C1332			205	15
86376	C1332-T-20		2990-01-084-0570	79	21
86376	C1332-15		2990-01-071-2816	79	21
55102	C1579		5330-00-420-1727	174	7
93694	C2-11844			174	39
55102	C2-11877			175	12
55102	C2-11878			175	72
55102	C2-2557			201	11
66295	C28PS			406	8
11568	C30		5330-00-900-2337	512	11
				512	14
78553	C3046A-10A			428	79
78553	C3046A-7A			428	74
79470	C3169X6		4730-00-057-5555	55	32
				248	42
				254	32
27192	C320KB2			320	29
27192	C320KB5			167	33
27192	C321KM2			167	34
27192	C340DNG			330	5
27192	C340GG		5950-00-768-3604	336	3
66295	C36PS		4730-00-909-8627	466	11
				468	33
62983	C4G-815			192	
62983	C4G-825			195	
62983	C4G-825 BODY			195	10
55102	C4124		3950-00-722-7014	174	43
10855	C44A-8			401	24
66295	C44PS		4730-00-277-6199	468	21
98523	C45931-014-373			359	13
55102	C6-5360			201	33
66295	C60PS			464	45
36479	C61-14			183	12
66295	C64PS		4730-00-274-5828	468	2
98523	C720038C000			501	9
98523	C72501024-1			359	10
98523	C90050FB020			359	11
98523	C90050FB021		5930-01-048-9280	359	7
98523	C90050FC009			359	19
98523	C90050FC011			359	18
98523	C90050FE015			358	41
98523	C90050FG001			358	45
98523	C90050F021			359	4
98523	C90057B008			361	3
98523	C90057B012			361	14
86376	D-1712			6	13
				79	15
			3120-00-003-9416	204	8
72219	D-1737			452	10

## CROSS-REFERENCE INDEXES

CAGEC	PART NUMBER	PART NUMBER INDEX		FIG.	ITEM
			STOCK NUMBER		
72219	D-1755			452	12
				454	9
72219	D-1773			450	10
72219	D-1780			450	5
72219	D-1781			452	5
				454	5
72219	D-1783			450	7
72219	D-1785			452	6
				454	6
55102	D-1904			175	62
55102	D-1918			176	14
86376	D-2238			5	15
				203	1
55102	D-2940		5340-01-069-4791	174	9
55102	D-2982		5310-01-069-4792	174	37
88829	D-5318			437	20
88829	D-5351			437	4
55102	D-8996			174	31
55102	D-9468			175	53
55102	D-9471			175	35
55102	D-9472			175	31
55102	D-9501			179	32
20049	DB-14			439	1
20049	DB-40			439	3
72560	DD			77	9
41947	DD07UA051			393	17
62983	DG3S4-100A-50			193	
62983	DG3S4-100A-50 ID PLATE			193	8
62983	DG4S4-016C-50		4810-01-070-6823	200	
62983	DG4S4-016C-50 ID PLATE			200	28
62983	DG4S4-10C-H-50 P LATE			290	28
65586	DHCP-MS 2KW 120V 1P1S120V11X18			388	10
65586	DHCP-MS 4KW 480V 1P1S120V10X18			387	10
65586	DHMS-2F-008-W04H 2KW120V-1P-1S			388	
65568	DHMS-2F-012-W06H 3KW480V-1P-1S			389	
65586	DHMS-2F-012-W06H 4KW480V-1P-1S			387	
65586	DHMS-2F-012-W08H 4KW480V-3P-IS			391	
65586	DHMS-2F-018-W06H 3KW480V-1P-1S			390	
65586	DHMS-2F-024-W08H 8KW480V-3P-1S			392	
27192	DH362UGK		5930-00-131-9175	131	2

## CROSS-REFERENCE INDEXES

CAGEC	PART NUMBER	PART NUMBER INDEX		FIG.	ITEM
			STOCK NUMBER		
77857	DIA-Z-52162-006			498	5
57524	DS-1500 FRAME254 U			165	
57524	DS-1500 FRAME254 U-1			165	13
57524	DS-1500 FRAME254 U-11			165	8
57524	DS-1500 FRAME254 U-12			165	7
57524	DS-1500 FRAME254 U-13			165	10
57524	DS-1500 FRAME254 U-14			165	9
57524	DS-1500 FRAME254 U-15			165	1
57524	DS-1500 FRAME254 U-2			165	11
57524	DS-1500 FRAME254 U-3			165	12
57524	DS-1500 FRAME254 U-5			165	3
57524	DS-1500 FRAME254 U-6			165	5
57524	DS-1500 FRAME254 U-8			165	6
57524	DS-1500 FRAME254 U-9			165	2
5E756	DSP8-900	6685-00-551-0353		355	12
01843	DV200560			52	10
01843	DV202966			54	4
				253	4
75214	D119-1	5330-01-229-6221		548	4
75214	D159-1			549	10
75214	D174-2			548	1
75214	D175-1			548	3
75214	D176-1			548	2
55102	D1915	3120-00-707-4828		176	31
55102	D1919			176	32
55102	D2-3391			201	38
55102	D2-6266			201	14
27192	D26MPR			313	3
				324	3
		5930-00-421-6208		338	3
27192	D26MR40			324	
				330	
55102	D3-7971-2 3/8			174	20
24123	D344B	4330-00-353-5277		500	7
27192	D39-34320			319	4
27192	D39-34321			323	11
				330	8
77521	D4H-01C-10			278	7



## CROSS-REFERENCE INDEXES

CAGEC	PART NUMBER	PART NUMBER INDEX		FIG.	ITEM
			STOCK NUMBER		
77521	D4K-02A			273	29
75214	D86-2			548	5
98523	D90050FA001		4820-01-070-5937	358	49
98523	D90050FC007			359	33
98523	D90050FC008			359	24
98523	D90050FE001		4820-01-034-7843	358	43
98523	D90050F004			358	36
98523	D90057B002			361	15
98523	D90077AA001		6645-01-050-9794	359	
55102	D9494			201	30
72219	E-1961			450	6
07524	E-2549		4320-00-572-1586	356	7
13829	EA1669			197	10
42337	EA702-12200			150	19
				170	10
42337	EA705-11602			170	18
42337	EA705-13101		5330-01-073-0909	150	4
42337	EA711-11601			170	16
51238	EA711-12701			170	19
42337	EA712-14701			170	21
42337	EA715-12701			170	20
51238	EA780-40100		5930-01-086-9390	170	
42337	EA781-13701			170	36
42337	EA781-14204			170	27
42337	EA781-16101			170	14
42337	EA781-16401			170	25
42337	EA782-12601			170	13
42337	EA782-13005			170	5
42337	EA782-15701			170	33
42337	EA782-16701			170	31
42337	EA782-17001			170	32
42337	EA782-17701			170	2
42337	EA782-19001			170	22
42337	EA783-16301			170	28
51238	EA785-13101			170	3
42337	EA785-13102			170	6
11660	EB2020			419	7
72560	EE			77	8
42337	EF039-89992			170	4
42337	EF049-60007			170	17
42337	EF059-80007			170	26
42337	EF089-80027			170	1
42337	EF240-00378			170	8
42337	EF270-00009			170	12
42337	EF370-00147			170	7
89946	EHB3010		5925-00-233-3608	70	2
				71	1
				72	1
				73	1
89946	EHB3030			70	5
89946	EHB3050			70	7

## CROSS-REFERENCE INDEXES

CAGEC	PART NUMBER	PART NUMBER INDEX		FIG.	ITEM
			STOCK NUMBER		
89946	EHB3070		5925-00-165-8692	70	1
42337	EH060-80000			170	34
42337	EH080-00063			170	15
42337	EH110-03196			170	35
51238	EH160-03554		5360-01-017-2523	170	29
42337	EH160-03704			170	30
42337	EH160-03891			170	23
42337	EH160-03892			170	11
42337	EH160-03897			170	24
42337	EH160-03898			170	9
10855	EN07EA039			394	20
10855	EN07EA041			394	19
09519	E059172			371	5
09519	E059172			362	5
13829	E1006M-20			197	25
13829	E1007-20			197	26
89574	E107		2920-00-592-6576	349	19
98523	E240025C038			341	22
27192	E30AA			336	10
27192	E30AB			336	11
27192	E30AD			336	12
27192	E30BA			336	16
27192	E30CA			336	19
27193	E30KB180			305	109
27193	E30KB281			305	11
27193	E30KLA-3			305	12
27192	E300A			336	13
50380	E77Q1387M		6105-01-142-2694	378	32
90192	F-10017-TC-1			184	1
18265	FAB10-0400		2940-00-288-0404	99	1
89946	FB-3190ML			70	3
36355	FB2-NA			456	18
00624	FC2875-085			275	9
98313	FDC-1575-47-B13-L32		4210-01-092-5652	458	5
00624	FD45-1002-12-12			471	22
00624	FD45-1020-12			472	11
00624	FD45-1040-12			471	23
00624	FD45-1045-12-12			471	33
10741	FE-11-1			540	18
10741	FE-11A			540	19
10741	FE-1495X			540	24
10741	FE-1496X			540	27
10741	FE-1497X			540	28
10741	FE-1498-1			540	21
10741	FE-1737-1		5330-00-318-6175	540	36
10741	FE-1741			540	51
10741	FE-1742-1			540	52
10741	FE-18938			540	38
10741	FE-1925		5330-01-147-5373	540	33
10741	FE-200			540	34

## CROSS-REFERENCE INDEXES

CAGEC	PART NUMBER	PART NUMBER INDEX		FIG.	ITEM
			STOCK NUMBER		
10741	FE-23-2			540	11
10741	FE-25-1			540	9
10741	FE-58			540	42
10741	FES-1493			540	39
10741	FES-1499			540	is
10741	FES-1500			540	14
10741	FES-1912			540	53
10741	FES-20			540	43
10741	FES-24-1			540	10
10741	FES-41			540	59
10741	FES-45-X			540	46
10741	FES-46-X			540	47
10741	FES-61			540	58
10741	FES1491			539	7
10741	FES1491X			539	
10741	FES1492			539	1
10741	FES1530			539	6
10741	FES1531			539	2
10741	FES1916-1			540	56
10741	FES2289X			541	15
10741	FE132X			541	39
10741	FE135			541	17
10741	FE136			541	38
10741	FE1485			538	16
10741	FE1486			538	18
10741	FE1487			538	12
10741	FE1SF		6230-00-299-5902	540	35
10741	FE17-1			540	45
10741	FE1861		5330-01-073-3456	540	3
10741	FE1884			541	9
10741	FE1913			540	50
10741	FE2094			539	4
10741	FE2230E			538	24
10741	FE2235		5330-01-078-8076	541	18
10741	FE26			541	6
10741	FE2629			541	44
10741	FE49			538	19
10741	FE55			541	5
10741	FE69			541	14
10741	FE70			541	13
72560	FF			77	6
72560	FFA			77	7
77521	FFI-SHMH-01H-20			279	4
				286	4
00624	FF9605-08S			275	10
71400	FHL10U			67	106
81349	FHL17G2		5920-00-881-6584	305	2
81349	FHL22W		5920-00-683-4915	149	4
64171	FIG221W-3/4X3 3/ 4X3/8-SIZE 2			542	16
16859	FIG3185VA50E-DC6 02449			308	

## CROSS-REFERENCE INDEXES

CAGEC	PART NUMBER	PART NUMBER INDEX		FIG.	ITEM
			STOCK NUMBER		
80535	FIG4250			261	21
01843	FI200600			55	25
				254	25
01843	FI200674			51	13
01843	FI202617			54	39
				253	39
01843	FL 200545			52	7
00624	FLOCS 1/2-141PS			471	32
00624	FLOCS 3/4-141PS			472	8
01843	FL202963			54	8
				253	8
01843	FL202964			54	10
				253	10
01843	FL203317			54	15
				253	15
51064	FM221-CDQ			455	
92640	FRAME 182T			265	3
01843	FRH 300116			256	
01843	FRK 300382-3A			257	
04655	FS2			67	134
	6250-00-299-2884			140	16
73181	FU202572-3	5340-00-740-1274		53	8
					2528
04845	FV-158-934	4810-01-070-0629		449	
34897	FW425			358	5
81349	F02A250V2A	5920-00-280-4960		305	4
81349	F02A250V3A	5920-00-010-6652		428	39
81349	F02A250V5A	5920-00-284-6787		305	3
81349	F03A125V30A	5920-00-539-6920		67	107
81349	F03B250V1A	5920-00-636-0963		456	14
81349	F09A25V010AS	5920-00-280-4431		74	1
81349	F09A250V2AS	5920-00-280-4435		75	1
13829	F1135-2			197	16
13829	F1391	4820-00-353-0544		197	12
13829	F1391-1			197	13
81349	F15B250V30A	5920-00-518-3208		293	8
08108	F15T12/CW	6240-00-583-3668		143	16
96105	F190038	4730-00-289-5176		91	13
				119	25
				185	16
				186	3
				187	2
				248	28
				248	38
08108	F20T12/CW	6240-00-152-2996		140	13
				148	5
81349	F60C500V10A	5920-00-296-0454		446	2
09990	F300S			276	1
				280	3
98523	F90050FF001			358	8
98523	F90066C001	4820-01-061-8798		361	

## CROSS-REFERENCE INDEXES

CAGEC	PART NUMBER	PART NUMBER INDEX		FIG.	ITEM
			STOCK NUMBER		
73274	G-15-A			434	
19691	G-209-3/8			542	15
75535	G-2140			543	7
75535	G-228			157	6
72219	G-2396			450	8
72219	G-2398			452	7
				454	7
01843	GA 100097			55	14
				254	14
01843	GA 100108			55	20
				254	20
01843	GA 100110			55	24
				254	24
01843	GA 100111			55	is
				254	15
01843	GA 100113			55	30
				254	30
01843	GA 100201	5330-00-897-2641		257	2
01843	GA 100213			55	26
				254	26
01843	GA 100215			55	27
				254	27
01843	GA 100475			252	5
01843	GA 1128-9			53	18
07988	GA100201	5330-00-897-2641		256	2
01843	GA1129-1			54	26
				253	26
07988	GA1129-2	5330-00-052-1853		51	14
				54	33
				253	33
01843	GA1129-4			54	40
	253			40	
01843	GA1129-5			54	18
				253	18
01843	GA1129-7			54	31
	5330-00-970-4175			57	5
				253	31
				259	5
07988	GA1145	5330-00-932-6572		57	13
				259	13
01843	GA202082	5330-00-601-0864		54	11
				253	11
07988	GG200656	6685-00-045-3211		56	11
				58	107
				258	68
97403	GR 1010			275	11
01843	GU 200574			256	4
				257	4
97576	G1500-25			272	12
19691	G228			542	17
75535	G411	4030-00-282-2510		542	20

## CROSS-REFERENCE INDEXES

CAGEC	PART NUMBER	PART NUMBER INDEX		FIG.	ITEM
			STOCK NUMBER		
98523	G5380120038			359	20
98523	G5380120075			359	21
17904	G60010			164	7
17904	G60029			164	8
17904	G60107			164	1
17904	G70001			164	12
17904	G70012		5360-00-021-1547	164	18
17904	G70213-3			164	25
17904	G70381			164	2
81349	H-200/U		5965-00-900-6401	433	
78957	H-2031U			432	
72219	H-2468			450	2
72219	H-2474			452	2
				454	2
81100	H-26369			526	23
88829	H-5368			435	2
92772	H-947-A-12			69	23
92772	H-947-A-15			69	2
92772	H-947-A-17			69	18
92772	H-947-A-18			69	13
92772	H-947-A-19			69	8
92772	H-947-A-2/11/14			69	3
92772	H-947-A-20			69	9
92772	H-947-A-3/11/14			69	4
92772	H-947-A-32			69	22
07988	HA200610		4320-00-825-0746	55	7
				254	7
23619	HC-SG-44			288	38
23619	HC-120			288	37
73134	HF-5CG			295	7
73134	HF-7CG			296	5
01843	HG 200541			52	9
01843	HG 200570			256	6
01843	HG 200598			55	33
				254	33
01843	HG 202620-6			252	23
01843	HG 202721			51	10
01843	HG 202803-3A			257	6
01843	HG 203151			259	17
01843	HG 203153			259	12
01843	HG203315			54	44
				253	44
06816	HH9500-B16-UJRAD			264	20
71400	HKP			456	15
01843	HM 200584			52	11
73559	HM25A		5930-00-110-7651	493	12
24161	HOSE-1/2			358	51
01843	HP 200683			53	20
73181	HPA300118		4320-00-684-7192	55	5
04845	HVA-160-704-1A			449	1
04845	HVA-160-704-1B			449	2

## CROSS-REFERENCE INDEXES

CAGEC	PART NUMBER	PART NUMBER INDEX		FIG.	ITEM
			STOCK NUMBER		
04845	HVA-160-704-1C			449	4
04845	HVA-160-704-1D			449	5
04845	HVA-160-704-1E			449	3
04845	HVA-160-704-1G			449	6
04845	HVA-160-704-10			449	11
04845	HVA-160-704-2			449	7
04845	HVA-160-704-3			449	12
04845	HVA-160-704-4			449	13
04845	HVA-160-704-5			449	15
04845	HVA-160-704-6			449	9
04845	HVA-160-704-7			449	10
04845	HVA-160-704-8			449	8
04845	HVA-160-704-9			449	14
04845	HVA-172-072-1A			448	1
04845	HVA-172-072-1B			448	2
04845	HVA-172-072-1C			448	4
04845	HVA-172-072-1D			448	3
04845	HVA-172-072-1E			448	5
04845	HVA-172-072-1F			448	6
04845	HVA-172-072-10			448	14
04845	HVA-172-072-11			448	15
04845	HVA-172-072-12			448	12
04845	HVA-172-072-13			448	17
04845	HVA-172-072-2			448	7
04845	HVA-172-072-3			448	8
04845	HVA-172-072-4			448	9
04845	HVA-172-072-5			448	11
04845	HVA-172-072-6			448	18
04845	HVA-172-072-7			448	10
04845	HVA-172-072-8			448	16
04845	HVA-172-072-9			448	13
27192	H1021	5999-00-707-8547		337	2
27192	H1034	5999-00-679-5907		337	3
98523	H20118B001			360	3
33097	H32S2			456	16
33097	H32XN0			456	17
60038	H414249H414210	3110-00-115-6105		163	18
04969	H60598	5310-00-6b3-7617		21	39
				90	23
				220	24
17904	H70089			164	21
17904	H70103-1	3010-00-918-4525		164	20
17904	H70141-3			164	24
98523	H90050F008			358	37
72219	I-2753			450	3
72219	I-3219			452	3
				454	3
81349	IC/ZIS4	6350-00-295-2847		428	12
				440	3
28199	ICB1S4	6350-00-295-2682		428	8
80064	ICH3S4	6350-00-051-8411		445	3

## CROSS-REFERENCE INDEXES

CAGEC	PART NUMBER	PART NUMBER INDEX		FIG.	ITEM
			STOCK NUMBER		
81349	ICN31A12		5930-00-259-3365	96	31
65035	J 800003			276	10
33287	J-1313-B		5120-00-247-2540	551	26
33287	J-23479-471		5120-00-999-8613	551	28
33287	J-33421-A		4910-00-705-9278	551	23
33287	J-9727-A		5120-00-999-8619	551	47
97537	JE-104A			369	3
97537	JE-111			368	7
97537	JE-130			366	1
				367	4
60038	JHM807045JHM8070 12		3110-00-225-3063	163	25
60038	JM718110		3110-01-037-5496	163	10
60038	JM718149		3110-01-037-7207	163	11
13829	J1032			197	24
13829	J1058			197	21
33287	J1242		5210-00-474-6400	551	13
33287	J1508-E		5180-00-219-8407	551	9
33287	J1513-02		5120-00-776-7240	551	42
13829	J1688-20-8			197	27
33287	J1853		5210-00-387-9581	551	52
33287	J1902-B		5120-00-219-8397	551	20
33287	J1903		5120-00-473-7456	551	21
33287	J1918-02		5120-00-387-9615	551	40
33287	J1928-02		5120-00-494-1915	551	25
33287	J1930		5120-00-363-7572	551	16
33287	J21793-B		5120-00-999-8618	551	39
33287	J21971		2815-00-018-2631	551	53
33287	J22062-01			551	31
33287	J22143		2040-01-057-6267	551	17
33287	J22285			551	35
33287	J22525-B		5180-00-596-8541	551	27
33287	J2624			551	54
33287	J3092-01		5120-00-494-1843	551	24
33287	J3272-03		5120-00-859-6259	551	45
33287	J4242		5120-00-591-2685	551	10
33287	J4558-01		5120-00-671-4494	551	19
33287	J4897-5		6620-01-065-3441	551	33
33287	J5273		4910-00-779-6163	551	43
33287	J5347-B		5210-01-070-4543	551	41
33287	J6270-G		5180-00-611-7945	551	8
33287	J6568		5120-00-733-8876	551	29
33287	J7915-02		5120-00-999-8777	551	34
65035	J800019			276	6
33287	J8128		5120-00-494-1846	551	44
33287	J8386-01		5210-00-937-7631	551	46
33287	J8501		5120-00-937-7267	551	18
33287	J8509			551	36
33287	J8995		5120-00-937-7632	551	38
33287	J9665		4910-00-591-6634	551	32
33287	J9783		5120-00-936-4377	551	55



## CROSS-REFERENCE INDEXES

## PART NUMBER INDEX

CAGEC	PART NUMBER	STOCK NUMBER	FIG.	ITEM
72219	K-3039		452	13
			454	10
72219	K-3123		450	11
18954	K-5193605	2930-00-025-6743	92	
			222	
06859	KB-511-24V-G		422	1
75214	KBC-1/3E		549	1
10855	KR12BG418		393	35
81100	KS-1385-1B	2540-01-230-1625	525	
81100	KS-1385-1		525	23
81100	KS-1385-11		525	6
81100	KS-1385-12		525	8
81100	KS-1385-13A		525	11
81100	KS-1385-14A		525	10
81100	KS-1385-16		525	31
81100	KS-1385-17		525	13
81100	KS-1385-174-250	5905-01-376-0724	527	2
81100	KS-1385-2		525	3
81100	KS-1385-20A		525	12
81100	KS-1385-200A		525	9
81100	KS-1385-21		525	14
81100	KS-1385-243		525	26
81100	KS-1385-26A		525	34
81100	KS-1385-28		525	17
81100	KS-1385-3		525	4
81100	KS-1385-30		525	20
81100	KS-1385-30A		525	21
81100	KS-1385-31A		525	18
81100	KS-1385-31B		525	19
81100	KS-1385-4	5305-01-375-7590	525	1
81100	KS-1385-4A		525	2
81100	KS-1385-577		525	28
81100	KS-1385-578A		525	27
81100	KS-1385-6		525	35
			527	3
81100	KS-1385-6A		525	36
81100	KS-1385-67		525	30
81100	KS-1385-682		525	29
81100	KS-1385-683		525	32
81100	KS-1385-720		525	33
81100	KS-1385-8		525	15
81100	KS-1385-817		527	6
81100	KS-1385-818A		527	7
81100	KS-1385-819		527	4
81100	KS-1385-820		527	5
81100	KS-1385-821		527	1
81100	KS-1385-9		525	5
81100	KS-1935		525	25
81100	KS-6020	3010-00-511-7191	526	
81100	KS-8362-1	2090-01-064-2626	522	
81100	KS-8362-1PC64		524	15

## CROSS-REFERENCE INDEXES

## PART NUMBER INDEX

CAGEC	PART NUMBER	STOCK NUMBER	FIG.	ITEM
81100	KS-9269		525	16
81100	KS-9273		525	7
81100	KS-9276	2090-00-937-6004	527	
81100	KS-9283	2090-01-158-4479	524	4
81100	KS-9335		525	22
20418	KS30034	4810-01-046-8558	403	
81100	KS8362-1-62		524	12
01843	KT202565	2910-00-839-6239	55	
			254	
73181	KT202777	2530-00-824-0454	53	
01843	KT202788	2910-00-899-4813	54	
			253	
01843	KY1-4		54	20
			253	20
13829	K1603		197	19
81100	K225		519	13
13829	K3026-3		197	22
		5330-00-298-5443	197	23
18954	K5167140	2815-00-008-1684	33	21
81100	K525		519	14
61208	K624	2010-01-223-5145	2	46
			2	48
17904	K70045		164	19
17904	K70104		164	5
90206	L-101		127	1
90206	L-102		128	1
90206	L-103		127	4
90206	L-105		129	1
90206	L-106		129	5
90206	L-107		127	6
90206	L-109		130	1
90206	L-110		130	4
72219	L-3299		454	8
72219	L-3368		452	11
72219	L-3372		452	9
72219	L-3477		450	9
80064	LCU 1610-203-173		65	8
	9381-10			
80064	LCU 1610-203-173		65	7
	9381-20			
			65	18
			65	34
80064	LCU 1610-203-173		65	5
	9381-21			
			65	13
			65	16
			65	32
80064	LCU 1610-203-173		65	15
	9381-23			
80064	LCU 1610-203-173		65	4
	9381-24			

## CROSS-REFERENCE INDEXES

CAGEC	PART NUMBER	PART NUMBER INDEX		FIG.	ITEM
			STOCK NUMBER		
80064	LCU 1610-203-173 9381-26			65	19
80064	LCU 1610-203-173 9381-27			65	2
80064	LCU 1610-203-173 9381-3			65	1
81348	LDCL3DN3SNBX1-30 A240VAC			131	3
07988	LE202029		3040-00-972-2027	55	11
				254	11
07988	LK 100464		3020-00-856-8868	55	10
07988	LK1004644			254	10
61112	LP-1233			50	12
				121	12
				250	12
61112	LP291			50	1
				121	1
				250	1
61112	LP299-1		5340-00-269-0281	50	2
				121	2
				250	2
61112	LP401			50	11
				121	11
				250	11
61112	LP-3012			50	20
				121	20
				250	19
61112	LP-3014			50	16
				121	16
				250	15
61112	LP-3024			50	24
				121	24
				250	23
61112	LP-3156			50	6
				121	6
				250	6
61112	LP-3157			50	7
				121	7
				250	7
61112	LP-3224			50	22
				121	22
				250	21
61112	LP-3225			50	13
				121	13
				250	13
61112	LP--3227			50	18
				121	18
				250	17
61112	LP-3228			50	21
				121	21
				250	20

## CROSS-REFERENCE INDEXES

CAGEC	PART NUMBER	PART NUMBER INDEX		FIG.	ITEM
			STOCK NUMBER		
61112	LP-3229			50	14
				121	14
				250	14
61112	LP-3230			50	19
				121	19
				250	18
61112	LP-3231			50	15
61112	LP-3262			121	15
				50	
				121	
61112	LP-3333			250	
				50	23
				121	23
61112	LP-3419-1			250	22
				50	17
				121	17
61112	LP-3515			250	16
				50	5
				121	5
61112	LP-4821-1		4730-00-339-0714	250	5
				50	9
				121	9
61112	LP2978-48		4710-00-051-9484	250	9
				50	8
				121	8
				250	8
60285	LSM-92-3-1-B			181	21
60285	LSM-92-3-2			181	22
60285	LSM-93-3			181	7
60285	LSM3-49135			277	4
53918	L064A			447	
75665	L110			292	2
13829	L1685-21			197	18
11568	M-1190			512	15
11568	M-1225			511	8
11568	M-1232			511	7
11568	M-1249			511	5
90192	M-1271			184	12
90192	M-1273			184	51
				184	11
				184	19
				184	50
90192	M-1277			187	3
11568	M-1561			512	16
11568	M-1562		4310-01-039-6115	512	20
11568	M-1563		4820-01-041-8006	512	19
11568	M-1564		5330-01-022-1857	512	17
11568	M-1565			512	18
11568	M-1586			512	7
11568	M-1587			512	8
90192	M-1662			184	21

## CROSS-REFERENCE INDEXES

CAGEC	PART NUMBER	PART NUMBER INDEX		FIG.	ITEM
			STOCK NUMBER		
75214	M-171			549	29
90192	M-201127			187	22
90192	M-201502-E			184	7
61208	M-201502-F	4720-01-071-2867		184	18
90192	M-2035-N			187	33
90192	M-2038-S			187	29
90192	M-2051-L			184	35
90192	M-2052-H			184	22
90192	M-2052-Y			185	17
90192	M-2054-J			185	18
90192	M-2055-A			184	20
90192	M-2056-D			184	23
90192	M-2089-F			187	34
90192	M-2142	2940-00-217-3588		184	31
90192	M-2281			187	30
90192	M-2282-R			187	31
90192	M-2286			184	30
11568	M-2505A			511	2
90192	M-2545			184	10
11568	M-485			512	5
11568	M-521			511	10
76012	M-5510-10 PATT U 7			137	7
76012	M-5510-6 PATT 47 E			137	9
11568	M-564			512	22
11568	M-5687			512	33
11568	M-568			512	1
11568	M-570			512	4
11568	M-583C			511	11
11568	M-696			512	9
71400	MDL25	5920-00-142-7379		456	13
28379	MDR-114 H49			470	11
58956	MD01-38-S1	4820-01-179-4193		273	
				285	
81349	MIL-B-5423/2			145	18
81349	MIL-B-5423/7			144	18
81349	MIL-F-16377/16-1 41.2			141	1
81349	MIL-F-16377/16-1 50.2			141	1
81349	MIL-F-16377/53 F IG 6			145	15
				145	16
81349	MIL-F-16377/53-1 00.2			145	1
81349	MIL-F-16377/53-1 00.2R			145	1
81349	MIL-F-16377/53-1 01.2			144	1
81349	MIL-I-16411 TYPE 2			481	14

## CROSS-REFERENCE INDEXES

CAGEC	PART NUMBER	PART NUMBER INDEX		FIG.	ITEM
			STOCK NUMBER		
81349	MIL-I-16411 TYPE 2			483	16
81349	MIL-I-17244			498	8
81349	MIL-I-2781			481	4
				481	6
				481	7
				481	8
				481	11
				481	12
				483	4
				483	6
				483	7
				483	8
				483	9
				483	12
				483	13
				483	15
81349	MIL-L-970-10			141	30
81349	MIL-L-970/10A			139	34
81349	MIL-L-970/11			140	30
				143	33
				143	34
81349	MIL-L-970/13			139	35
				140	31
				141	11
				143	37
81349	MIL-S-19622/10-0 002			144	20
81349	MIL-V-8965	1660-00-459-1612		65	25
81349	MILC20061TYPE1			508	9
81349	MILC20079TY1CL1			481	2
				481	3
				483	2
				483	3
81348	MILI7798			482	21
				484	39
81349	MILL22250	5965-00-790-2441		435	1
81349	MILS1222	5306-00-903-3535		13	1
81349	MILS24214	4030-00-279-4477		261	13
28193	MI31-7-8S			404	4
15950	MK-1			260	12
15950	MK-2			260	13
15950	MK-3			260	14
15950	MK-6			260	15
15950	MK1 27970-B			260	31
15950	MK2 27970-B			260	32
15950	MK2 3185A			260	21
89729	MLH-10-10AD-U			408	
19177	MODEL DP12N			410	
96463	MODEL N 1-1/2			458	22
92780	MODEL NO.909	4320-01-325-6190		325	1

## CROSS-REFERENCE INDEXES

## PART NUMBER INDEX

CAGEC	PART NUMBER	STOCK NUMBER	FIG.	ITEM
75214	MODEL 5-2 FIG 11 2	6350-00-403-9647	546	1
85767	MODEL 2		262	8
61208	MODEL MG-514	3020-01-058-7266	2	
65035	MP1-HH		276	11
96906	MS-6-140		419	10
11839	MSA1-4		484	19
11839	MSA1-8		482	14
			484	33
11839	MSA1SIZE3		482	41
			484	50
96906	MSM16377/41-009		140	48
			143	53
96906	MSM16377/53 FIG		145	28
96906	MS14314-1X	4730-01-047-3667	33	3
			93	18
			103	2
96906	MS14314-2X	4730-00-011-2578	221	12
96906	MS15003-1	4730-00-050-4208	158	4
			159	4
			177	18
			186	8
			201	29
			260	5
			260	34
			294	4
			297	22
			298	23
			300	16
96906	MS15003-2	4730-00-172-0022	173	13
96906	MS15003-4	4730-00-172-0028	2	178
96906	MS15003-6	4730-00-172-0034	161	18
96906	MS15006-1	4730-00-172-0049	174	33
			176	18
			178	14
			179	5
			182	11
			198	4
96906	MS15006-3	4730-00-245-0413	176	19
96906	MS150459	3110-00-100-6153	54	28
			55	31
			254	31
96906	MS15535-6	6240-00-056-0737	521	8
96906	MS15545-2	6240-00-577-8455	528	9
			529	9
			530	9
			531	9
			532	9
			537	8
96906	MS15572-1	6240-00-012-5588	271	4
96906	MS15574-1	6240-00-617-1719	533	8

## CROSS-REFERENCE INDEXES

## PART NUMBER INDEX

CAGEC	PART NUMBER	STOCK NUMBER	FIG.	ITEM
96906	MS15574-1	6240-00-617-1719	535	8
96906	MS15579-6	6240-00-143-7432	67	110
96906	MS15586-1	6240-00-155-8634	534	3
96906	MS15588-3	6240-00-299-5546	139	3
			141	6
96906	MS15721-1	4730-00-972-5789	263	42
			263	51
96906	MS15795-409	5310-00-950-0440	65	10
			213	24
96906	MS15795-413	5310-00-655-9477	213	16
			218	3
			229	8
96906	MS15795-415	5310-00-655-9478	216	16
96906	MS15795-509	5310-00-812-1524	42	2
96906	MS15795-513	5310-00-996-0137	26	27
			49	7
			220	18
96906	MS15795-514	5310-00-596-7599	113	21
96906	MS15795-515		26	32
			36	14
96906	MS15795-807	5310-00-880-5978	305	21
96906	MS15795-815	5310-00-595-6057	22	13
			122	4
96906	MS15795-818	5310-00-767-9425	496	3
96906	MS15795-909	5310-00-045-5209	540	32
			541	8
			541	26
96906	MS15795-941	5310-00-325-1846	540	41
96906	MS16178-2	5330-00-202-2587	144	21
96906	MS16219-6		369	16
96906	MS16228-8C	5310-00-241-6667	496	1
96906	MS16524-2	6240-00-866-4143	144	5
			145	5
96906	MS16536-163		421	1
96906	MS16555-33	5315-00-988-8780	176	21
96906	MS16556-627	5315-00-822-4740	62	35
96906	MS16556-838		14	19
		5315-00-973-3570	85	15
			215	16
96906	MS16562-237	5315-00-058-9784	305	25
96906	MS16562-24	5315-00-840-0227	285	6
96906	MS16562-38	5315-00-810-3702	104	5
96906	MS16569-1	5930-00-719-9659	139	37
			141	28
			143	29
96906	MS16624-1137	5365-00-803-7316	163	36
96906	MS16633-3050	5365-00-264-7693	55	8
			254	8
96906	MS16712-1	5930-00-952-9031	144	19
96906	MS16752-1		537	12
96906	MS16995-28	5305-00-988-7604	97	8



## CROSS-REFERENCE INDEXES

## PART NUMBER INDEX

CAGEC	PART NUMBER	STOCK NUMBER	FIG.	ITEM
96906	MS16995-28	5305-00-988-7604	226	8
96906	MS16995-71	5305-00-891-8988	190	3
96906	MS16995-86	5305-00-988-7847	178	10
96906	MS16995-95	5305-00-052-7496	174	2
96906	MS16996-11	5305-00-959-1909	540	20
96906	MS16997-110	5305-00-983-5341	188	10
96906	MS16997-126	5305-00-984-3026	179	22
96906	MS16997-34	5305-00-978-9372	501	6
96906	MS16997-64	5305-00-978-9382	499	37
96906	MS16997-87	5305-00-984-3020	188	28
96906	MS16997-88	5305-00-984-3021	188	27
96906	MS16997-9	5305-00-978-9342	285	5
96906	MS16998-61	5305-00-983-6673	84	10
96906	MS16998-75	5305-00-983-7449	181	11
96906	MS16998-96	5305-00-983-8074	13	10
96906	MS17131-25	3110-00-293-8320	51	9
96906	MS171564		300	1
96906	MS17290-8		534	5
96906	MS17312		528	3
			529	3
			530	3
			531	3
			532	3
96906	MS17339-1		528	4
			529	4
			530	4
			531	4
			532	4
96906	MS17780-PC12		537	16
96906	MS17780-10		537	18
96906	MS17780-11		537	19
96906	MS17780-13		537	20
96906	MS17780-15		537	1
96906	MS17780-2		537	21
96906	MS17780-3		537	7
96906	MS17780-4		537	9
96906	MS17780-5		537	6
96906	MS17780-7		537	13
96906	MS17780-9		537	17
96906	MS17786-2		534	1
96906	MS17787-10		534	7
96906	MS17787-2		528	7
96906	MS17787-7		534	9
96906	MS17787-9		534	11
96906	MS17787PC5-6-79- -10-11-12		534	4
96906	MS17788-1		528	
96906	MS17788-10		528	16
			529	16
96906	MS17788-11		528	11
			529	11

## CROSS-REFERENCE INDEXES

CAGEC	PART NUMBER	PART NUMBER INDEX		FIG.	ITEM
			STOCK NUMBER		
96906	MS17788-11			530	11
				531	11
				532	11
96906	MS17788-12			528	13
				529	13
96906	MS17788-14			528	1
				529	1
96906	MS17788-15			528	2
				529	2
96906	MS17788-18			528	17
				529	17
96906	MS17788-19			528	18
				529	18
				528	20
96906	MS17788-20			528	19
96906	MS17788-22			528	19
96906	MS17788-3			529	12
96906	MS17788-4			528	12
96906	MS17788-5			529	14
96906	MS17788-6			528	14
96906	MS17788-7			529	15
96906	MS17788-8			528	15
96906	MS17788-9			528	5
				529	5
				530	5
				531	5
				532	5
96906	MS17789-10			530	19
96906	MS17789-11			530	21
96906	MS17789-12			530	17
				531	18
96906	MS17789-15			531	20
96906	MS17789-17			530	23
96906	MS17789-18			530	24
96906	MS17789-19			530	25
96906	MS17789-2			530	
96906	MS17789-20			530	26
96906	MS17789-21			530	27
96906	MS17789-22			530	22
96906	MS17789-23			530	28
96906	MS17789-26			530	30
96906	MS17789-27			530	29
				531	19
96906	MS17789-29			530	1
				531	1
96906	MS17789-3			530	13
				531	14
96906	MS17789-30			530	2
				531	2
96906	MS17789-31			530	18
				531	13

## CROSS-REFERENCE INDEXES

CAGEC	PART NUMBER	PART NUMBER INDEX		FIG.	ITEM
			STOCK NUMBER		
96906	MS17789-4			530	14
				531	15
96906	MS17789-5			530	12
				531	12
96906	MS17789-7			530	15
				531	16
96906	MS17789-9			530	16
				531	17
96906	MS17790-1			532	
96906	MS17790-10			532	2
96906	MS17790-11			532	15
96906	MS17790-14			532	19
96906	MS17790-16			532	18
96906	MS17790-2			532	13
96906	MS17790-3			532	14
96906	MS17790-4			532	12
96906	MS17790-6			532	16
96906	MS17790-8			532	17
96906	MS17790-9			532	1
96906	MS17795-101		3120-00-937-0164	174	10
96906	MS17796-134		3120-00-445-3447	176	29
96906	MS17819			139	12
				140	17
				141	9
				143	19
				295	4
				321	1
				328	1
96906	MS17829-5C		5310-00-245-3424	331	1
				119	3
96906	MS18154-60		5305-00-942-2196	384	2
				85	9
96906	MS19061-3		3110-00-950-8446	175	73
96906	MS19068-131		5310-00-185-6346	394	15
96906	MS20066-145		5315-00-730-4570	281	5
96906	MS20066-514		5315-01-073-5860	163	14
96906	MS20067-400			163	28
96906	MS20068-356			163	21
96906	MS20068-491			515	5
96906	MS20600MP6W5			540	37
96906	MS20615-2CU2			53	4
96906	MS20813-1		1650-00-222-4525	314	18
96906	MS20913-1J		4730-00-595-1074	14	5
96906	MS20913-1S		4730-00-221-2136	26	18
				48	20
				49	22
				118	16
				119	23
				247	16
				248	25
		248	29		

## CROSS-REFERENCE INDEXES

CAGEC	PART NUMBER	PART NUMBER INDEX		FIG.	ITEM			
			STOCK NUMBER					
96906	MS20913-10S		4730-00-221-2142	36	30			
				113	5			
				241	5			
96906	MS20913-12S		4730-00-221-2143	2	27			
96906	MS20913-2		4730-00-188-3513	174	17			
96906	MS20913-2S		4730-00-221-2137	2	35			
				17	10			
				26	6			
				42	9			
				49	39			
				81	1			
				86	7			
				87	12			
				90	1			
				107	11			
				118	18			
				119	17			
				175	87			
				179	26			
				247	18			
				248	18			
		96906		MS20913-3S			451	22
	2		1					
	2		74					
	14		6					
	19		15					
	49		21					
	49		38					
	107		8					
	224		2					
	248		27					
96906	MS20913-4				4730-00-188-3515		297	26
96906	MS20913-4S				4730-00-221-2139		298	27
							16	7
							17	1
							22	1
							25	3
							49	36
			59	6				
			95	2				
			179	27				
			255	5				
96906	MS20913-6			268	5			
				447	11			
				366	2			
				367	1			
				368	1			
96906	MS20913-6K		4730-00-992-7269	157	29			
96906	MS20913-6S		4730-00-221-2140	2	39			
				2	183			
				21	26			

## CROSS-REFERENCE INDEXES

## PART NUMBER INDEX

CAGEC	PART NUMBER	STOCK NUMBER	FIG.	ITEM
96906	MS20913-6S	4730-00-221-2140	25	4
			26	33
			36	27
			42	22
			83	22
			92	12
			107	9
			175	27
			248	34
			447	21
96906	MS20913-8	4730-00-287-2182	157	30
96906	MS20913-8S	4730-00-221-2141	19	16
			33	22
			36	28
			93	29
			113	6
			119	29
			175	88
			241	6
			248	36
			365	4
			374	4
96906	MS20995N51	9525-00-618-5462	540	40
96906	MS20995N91		62	40
			65	3
96906	MS21044-C3		545	12
96906	MS21044-N3		427	21
96906	MS21044N06	5310-00-081-8087	501	19
96906	MS21044N08	5310-00-811-3494	515	1
96906	MS21045-7	5310-00-274-9364	231	14
96906	MS21318-21	5305-00-253-5615	184	13
			184	37
			185	20
			538	13
96906	MS21318-8	5305-00-253-5607	8	12
96906	MS21322-38		545	13
96906	MS21333-56	5340-00-282-7532	89	14
96906	MS21333-64	5340-00-282-7526	225	9
96906	MS21333-71		545	18
96906	MS24523-22	5930-00-683-1628	305	9
96906	MS24560/2-012		534	10
96906	MS24629-10	5305-00-855-0968	139	32
96906	MS24629-12	5305-00-855-0970	139	31
			140	28
			143	36
96906	MS24629-21	5305-00-855-0971	139	5
96906	MS24629-24	5305-00-855-0973	141	34
96906	MS24629-34	5305-00-052-6914	141	20
			141	35
96906	MS24629-38		140	34
96906	MS24629-46	5305-00-855-0957	507	9

## CROSS-REFERENCE INDEXES

## PART NUMBER INDEX

CAGEC	PART NUMBER	STOCK NUMBER	FIG.	ITEM
96906	MS24630-11	5305-00-052-8880	359	5
			359	14
96906	MS24630-22		361	2
96906	MS24665-1012	5315-00-200-3586	96	3
96906	MS24665-170	5315-00-234-1619	233	7
			538	15
			541	7
96906	MS24665-283	5315-00-842-3044	102	7
			117	2
			246	2
96906	MS24665-351	5315-00-839-5821	174	19
96906	MS24665-353	5315-00-s39-5822	171	17
			201	20
96906	MS24665-357	5315-00-298-1481	10	7
			64	7
			263	43
			295	1
96906	MS24665-361	5315-00-059-0184	295	8
			296	6
96906	MS24665-363	5315-00-059-0187	263	37
96906	MS24665-370	5315-00-236-8359	263	26
96906	MS24665-391	5315-00-234-1627	171	10
96906	MS24665-406	5315-00-187-9447	171	19
96906	MS24665-497	5315-00-013-7258	294	5
96906	MS24665-516	5315-00-243-1170	157	3
			161	8
96906	MS24665-518	5315-00-243-1171	161	11
96906	MS24665-631	5315-00-597-7399	64	3
			64	10
96906	MS24665-642	5315-00-060-2411	176	45
96906	MS24679-206		540	8
96906	MS24679-416	5310-01-093-7036	541	3
96906	MS24690		53	5
96906	MS24692-489		297	1
96906	MS24693-24B	5305-01-031-1020	429	17
96906	MS24693S50		428	78
96906	MS25015-1	6240-00-143-3142	541	1
96906	MS25068-21	5930-00-615-7883	149	7
96906	MS25237-387	6240-00-763-7744	493	8
96906	MS25253-1	5930-00-683-2814	440	2
96906	MS27040-12	5310-00-982-4947	393	36
			393	39
96906	MS27130-CR133		368	24
96906	MS27130-S105	5310-00-141-3859	368	19
96906	MS27183-10		427	18
		5310-00-809-4058	428	46
96906	MS27183-11	5310-00-809-3078	8	18
			24	3
			33	7
			33	12
			49	25

## CROSS-REFERENCE INDEXES

CAGEC	PART NUMBER	PART NUMBER INDEX		FIG.	ITEM
			STOCK NUMBER		
96906	MS27183-11		5310-00-809-3078	84	14
				103	16
				103	22
				116	12
				244	2
				245	12
96906	MS27183-12		5310-00-081-4219	8	17
96906	MS27183-13		5310-00-087-7493	10	3
				10	14
				20	4
				21	37
				26	28
				36	20
				43	32
				46	5
				46	11
				49	32
				82	11
				83	7
				101	6
				119	14
				120	11
				219	2
				248	14
				266	32
				362	28
				371	28
				375	27
				378	27
				381	27
				393	40
				394	6
				482	46
				484	3
				484	53
				507	16
96906	MS27183-14		5310-00-030-6004	326	2
				369	18
96906	MS27183-15		5310-00-809-4061	10	33
				10	43
				22	6
				26	31
				48	5
				49	48
				84	2
				103	11
96906	M5S27183-17		5310-00-809-5997	111	2
				112	6
				120	12
				261	23
				393	31

## CROSS-REFERENCE INDEXES

## PART NUMBER INDEX

CAGEC	PART NUMBER	STOCK NUMBER	FIG.	ITEM
96906	MS27183-19	5310-00-809-3079	102	17
96906	MS27183-21	5310-00-823-8803	295	3
			470	2
96906	MS27183-22	5310-00-951-7209	10	22
			10	49
96906	MS27183-24	5310-00-809-8536	231	17
96906	MS27183-27	5310-00-809-8541	295	10
			296	8
96906	MS27183-29	5310-00-209-0698	176	26
96906	MS27183-4	5310-00-950-1310	393	3
96906	MS27183-41	5310-00-765-3197	80	2
			96	25
			140	9
			143	9
			311	16
96906	MS27183-5	5310-00-983-8483	303	3
96906	MS27183-6	5310-00-082-1404	96	16
			97	9
			97	25
			226	9
			226	25
96906	MS27183-9	5310-00-823-8804	7	21
			8	9
			10	20
			10	47
			69	11
			69	16
			83	16
			96	9
			120	19
			393	8
96906	MS28775-237	5330-00-608-6432	437	39
96906	MS28782-3	5330-00-171-5074	53	6
			252	6
96906	MS28889-1		53	3
96906	MS28889-2	4820-00-535-6483	252	3
			551	50
96906	MS3101A-10SL-4P		437	15
96906	MS3102E14S-7S		493	54
96906	MS3102E14S-9P		493	46
96906	MS3102E14S-9S		493	50
96906	MS3106E14S-7P		493	55
96906	MS3106E14S-9P		493	51
96906	MS3106E14S-9S		493	47
96906	MS3367-3-9	5975-00-451-5001	493	23
96906	MS3456W10SL-4S	5935-00-509-6194	436	2
96906	MS35000-1	6140-00-057-2553	435	3
96906	MS35059-21	5930-00-615-9376	149	6
96906	MS35059-22	5930-00-655-1575	149	8
			524	8
96906	MS35059-31	5930-00-615-7897	524	6



## CROSS-REFERENCE INDEXES

## PART NUMBER INDEX

CAGEC	PART NUMBER	STOCK NUMBER	FIG.	ITEM
96906	MS35190-221	5305-00-958-5483	141	43
96906	MS35190-287	5305-00-954-4295	204	1
			205	1
96906	MS35190-289	5305-00-958-5246	202	1
96906	MS35198-71	5305-00-206-3693	6	9
			79	11
96906	MS35206-211	5305-00-988-1169	139	19
			226	24
96906	MS35206-212	5305-00-993-0191	393	43
96906	MS35206-213	5305-00-889-3116	394	55
96906	MS35206-225	5305-00-984-4982	139	14
			141	12
			428	73
96906	MS35206-226	5305-00-984-4983	67	112
			149	16
96906	MS35206-227	5305-00-984-4984	141	10
			142	3
			429	18
96906	MS35206-228	5305-00-984-4988	140	20
			143	22
			305	15
			501	20
96906	MS35206-229	5305-00-984-4989	313	10
			324	10
			338	10
96906	MS35206-230	5305-00-889-3000	67	104
			149	13
			521	12
96906	MS35206-231	5305-00-389-3001	303	1
			303	14
96906	MS35206-232	5305-00-984-4992	428	38
96906	MS35206-234	5305-00-984-6221	303	5
96906	MS35206-239	5305-00-993-0184	97	24
96906	MS35206-241	5305-00-984-6189	362	10
			371	10
			375	9
			378	9
			381	9
96906	MS35206-242	5305-00-889-3002	428	3
			428	14
			429	1
96906	MS35206-243	5305-00-984-6191	428	84
96906	MS35206-245	5305-00-984-6193	149	3
			305	53
			515	2
96906	MS35206-246	5305-00-984-6194	305	19
			507	19
96906	MS35206-248	5305-00-984-6196	98	5
			120	26
96906	MS35206-262	5305-00-984-6209	139	44
96906	MS35206-263	5305-00-984-6210	67	23

## CROSS-REFERENCE INDEXES

## PART NUMBER INDEX

CAGEC	PART NUMBER	STOCK NUMBER	FIG.	ITEM
96906	MS35206-263	5305-00-984-6210	67	27
			67	31
			67	35
			67	39
			67	48
			140	24
			143	13
			143	27
			149	10
			188	33
			508	6
			141	45
			305	13
96906	MS35206-264	5305-00-984-6211	141	3
			141	2
			163	3
			279	3
			286	3
			359	9
96906	MS35206-265	5305-00-984-6212	411	8
			411	43
96906	MS35207-263	5305-00-989-7434	411	5
			428	5
			428	9
			427	22
			401	16
			401	9
			428	23
			428	22
			536	11
			136	11
			137	10
			138	9
			437	36
96906	MS35214-27	5305-00-206-1288	69	21
			540	12
			541	12
			136	3
96906	MS35214-38	5305-00-059-8263	137	3
			138	3
96906	MS35214-42	5305-00-637-1123	536	14
			533	9
96906	MS35214-43	5305-00-954-5641	535	9
			541	36
96906	MS35214-44	5305-00-206-3713	136	6
			136	9
96906	MS35214-46	5305-00-954-8991	137	6
			138	6
96906	MS35214-53	5305-00-059-8280	541	29
			144	22
96906	MS35214-55	5305-00-954-8994	145	19
			145	19

## CROSS-REFERENCE INDEXES

## PART NUMBER INDEX

CAGEC	PART NUMBER	STOCK NUMBER	FIG.	ITEM
96906	MS35214-57	5305-00-954-8994	540	25
96906	MS35214-61	5305-00-954-8998	541	34
96906	MS35214-67	5305-00-637-1126	540	30
96906	MS35214-69	5305-00-637-1119	541	24
96906	MS35215-53	5305-00-206-2508	540	54
96906	MS35215-55	5305-00-206-2510	540	48
96906	MS35265-12	5305-00-811-9853	141	29
96906	MS35265-44	5305-00-614-0270	143	38
96906	MS35265-63	5305-00-614-0274	244	4
96906	MS35265-80	5305-00-660-2467	8	32
96906	MS35265-81	5305-00-622-9483	8	31
96906	MS35266-45		523	3
96906	MS35266-66	5305-00-614-0248	80	1
96906	MS35275-216	5305-00-915-0506	493	44
96906	MS35275-217	5305-00-947-2169	437	16
96906	MS35275-229	5305-00-924-8380	437	2
96906	MS35275-245	5305-00-942-8431	410	4
96906	MS35275-246	5305-00-939-9232	522	1
96906	MS35275-250	5305-00-939-9255	410	5
96906	MS35275-261	5305-00-939-9179	437	11
96906	MS35275-265	5305-00-939-9190	537	10
96906	MS35307-		263	45
96906	MS35307-305		518	8
96906	MS35307-306		148	2
		5305-00-702-4523	155	2
			263	34
			368	22
			519	19
			545	1
96906	MS35307-308	5305-00-207-8253	519	16
96906	MS35307-332	5306-00-637-9675	334	7
96906	MS35307-339		278	2
96906	MS35307-358	5305-00-632-2777	263	16
			545	11
96906	MS35307-360	5305-00-576-5417	161	2
			161	19
			263	32
			482	19
			484	37
			519	11
			545	26
96906	MS35307-362		63	5
		5305-00-717-5467	263	25
			263	30
			263	36
			519	12
96906	MS35307-364	5305-00-021-3740	21	33
			360	1
96906	MS35307-409	5305-00-646-7389	263	20
			520	2
96906	MS35307-411	5305-00-021-3801	263	23

## CROSS-REFERENCE INDEXES

## PART NUMBER INDEX

CAGEC	PART NUMBER	STOCK NUMBER	FIG.	ITEM
96906	MS35307-413	5305-00-021-3806	496	4
			519	2
96906	MS35307-464	5305-00-941-3580	171	21
96906	MS35307-467	5305-00-943-8127	482	3
			482	30
			482	35
			484	15
			484	22
			484	42
96906	MS35307-488		263	48
96906	MS35307-492	5305-00-947-7053	482	11
			482	26
			484	30
96906	MS35307-499	5305-00-948-0677	157	34
96906	MS35307-571		161	13
96906	MS35308-308		368	16
96906	MS35308-332	5306-00-149-0385	464	55
96906	MS35308-360	5305-00-680-4262	326	3
96906	MS35308-404		464	60
96906	MS35309-191	5305-00-558-9417	171	12
96906	MS35309-358	5305-00-543-4718	442	1
96906	MS35309-409	5305-00-530-9134	504	7
			505	7
96906	MS35309-476	5305-00-655-9449	538	6
96906	MS35333-106	5310-00-019-0670	144	13
			145	13
			536	15
96906	MS35333-107	5310-00-619--0672	144	23
			145	20
96906	MS35333-37	5310-00-579-0079	149	14
96906	MS35333-38	5310-00-559-0070	149	2
96906	MS35333-39	5310-00-576-5752	149	11
96906	MS35333-46	5310-00-543-4385	97	10
			226	10
96906	MS35333-50	5310-00-842-2353	37	5
96906	MS35333-73	5310-00-543-5933	355	4
96906	MS35333-74	5310-00-543-2740	355	40
96906	MS35335-30	5310-00-209-0788	67	105
			141	13
			260	26
96906	MS35335-32	5310-00-596-7691	67	24
			67	28
			67	32
			67	36
			67	40
			67	44
			67	49
			140	8
			140	23
			143	8
			143	26

## CROSS-REFERENCE INDEXES

## PART NUMBER INDEX

CAGEC	PART NUMBER	STOCK NUMBER	FIG.	ITEM
96906	MS35335-32	5310-00-596-7691	362	27
			371	27
			375	26
			378	26
			381	26
			428	7
			428	11
96906	MS35335-33	5310-00-209-0786	393	10
96906	MS35335-37	5310-00-209-5116	12	2
96906	MS35335-39	5310-00-800-0695	393	33
			260	9
			260	17
96906	MS35335-58	5310-00-209-1366	260	29
			139	6
			142	2
96906	MS35335-60	5310-00-209-1239	537	11
96906	MS35335-86	5310-00-939-0903	437	37
96906	MS35335-87	5310-00-905-5159	537	3
			533	10
96906	MS35335-88	5310-00-942-5110	535	10
			534	8
96906	MS35335-89	5310-00-942-5109	541	37
			541	25
96906	MS35335-93	5310-00-948-9708	536	13
96906	MS35338-100	5310-00-261-8278	540	26
96906	MS35338-101	5310-00-184-8970	540	49
			540	55
			541	28
			541	35
			541	43
			541	6
			541	15
96906	MS35338-102	5310-00-167-0671	69	2
			540	31
			540	2
			533	2
96906	MS35338-103	5310-00-384-8971	535	2
			536	2
			540	6
			541	4
96906	MS35338-107	5310-00-187-2417	442	2
96906	MS35338-120	5310-00-187-2425	538	2
			538	5
			538	21
96906	MS35338-124	5310-00-187-2429	65	9
96906	MS35338-135	5310-00-933-8118	65	6
			65	14
			65	17
			65	33
96906	MS35338-136	5310-00-929-6395	437	17
96906	MS35338-136	5310-00-929-6395	493	45
			300	10

## CROSS-REFERENCE INDEXES

CAGEC	PART NUMBER	PART NUMBER INDEX		FIG.	ITEM		
			STOCK NUMBER				
96906	MS35338-136		5310-00-929-6395	305	16		
				358	40		
				437	3		
				437	22		
				493	20		
				493	27		
				493	34		
				493	38		
		96906		MS35338-137	5310-00-933-8119	305	20
		96906		MS35338-138	5310-00-933-8120	300	4
			300	20			
			350	25			
			355	22			
			437	12			
96906	MS35338-139	5310-00-933-8121	6	2			
			79	3			
			345	19			
			347	25			
			350	11			
			352	18			
			518	7			
			530	20			
			96906	MS35338-140	5310-00-974-6623	157	32
			96906	MS35338-141	5310-00-9i4-7042	6	4
			79	5			
			161	3			
			161	20			
			161	25			
			288	9			
			314	7			
			314	11			
			314	15			
			314	30			
			314	35			
			522	27			
			537	15			
96906	MS35338-143	5310-00-933-8778	496	2			
			520	3			
			521	25			
96906	MS35338-153	5310-00-934-0226	302	8			
96906	MS35338-41	5310-00-045-4007	303	2			
			303	6			
			303	15			
			428	37			
			428	72			
			429	10			
			429	14			
			429	19			
			437	6			
96906	MS35338-42	5310-00-045-3299	96	17			
			96	21			

## CROSS-REFERENCE INDEXES

CAGEC	PART NUMBER	PART NUMBER INDEX		FIG.	ITEM			
			STOCK NUMBER					
96906	MS35338-42		5310-00-045-3299	96	26			
				97	17			
				98	6			
				120	27			
				179	29			
				226	17			
				311	12			
				362	11			
				371	11			
				375	10			
				378	10			
				381	10			
				428	4			
				428	15			
				428	50			
				428	63			
		96906		MS35338-43		5310-00-045-3296	428	77
	429		2					
	98		2					
	120		32					
	139		45					
	141		4					
	188		34					
	244		5					
	273		27					
	279		2					
	286		2					
	311		15					
	401		15					
	428		6					
	428		10					
96906	MS35338-44				5310-00-582-5965		545	22
							7	11
			7	20				
			7	25				
			8	3				
			8	8				
			8	33				
			10	19				
			10	27				
			10	46				
			10	54				
			14	8				
			27	2				
			35	6				
			40	24				
			59	2				
			81	5				
	83	15						
	92	10						
	96	2						

## CROSS-REFERENCE INDEXES

CAGEC	PART NUMBER	PART NUMBER INDEX		FIG.	ITEM
			STOCK NUMBER		
96906	MS35338-44		5310-00-582-5965	96	8
				105	10
				107	25
				108	24
				120	4
				120	23
				207	16
				208	2
				208	6
				208	14
				213	23
				222	12
				233	5
				233	17
				235	24
				236	24
				255	2
				301	2
				365	2
				374	2
				377	2
				380	2
				383	2
				393	2
				394	28
				401	8
	428	45			
	443	10			
	474	12			
	488	91			
96906	MS35338-45		5310-00-407-9566	5	25
				8	16
				10	9
				21	16
				21	36
				22	9
				23	4
				24	2
				27	4
				43	15
				49	24
				51	7
				81	11
				84	7
				84	13
				91	3
				91	10
	91	15			
	92	6			
	93	20			
	93	24'			



## CROSS-REFERENCE INDEXES

CAGEC	PART NUMBER	PART NUMBER INDEX		FIG.	ITEM	
			STOCK NUMBER			
96906	MS35338-45			95	4	
				95	17	
				114	2	
				115	8	
				115	33	
				116	4	
				116	11	
				116	16	
				116	30	
				122	9	
				188	29	
				190	4	
				221	5	
				222	8	
				225	5	
				225	14	
				242	2	
				243	8	
				243	33	
				245	4	
				245	11	
				245	16	
				248	20	
				251	6	
				268	2	
		96906	MS35338-46	5310-00-637-9541	453	2
					7	5
10	2					
10	13					
11	2					
12	71					
15	18					
20	3					
21	5					
21	10					
21	44					
23	6					
24	20					
25	6					
26	12					
26	16					
26	26					
33	2					
36	10					
36	24					
43	2					
43	26					
43	31					
43	37					
43	42					
44	2					

## CROSS-REFERENCE INDEXES

CAGEC	PART NUMBER	PART NUMBER INDEX		FIG.	ITEM
			STOCK NUMBER		
96906	MS35338-46		5310-00-637-9541	44	12
				45	2
				45	10
				45	16
				46	6
				46	10
				46	26
				49	4
				49	6
				49	14
				55	2
				76	6
				82	12
				83	2
				86	16
				86	18
				89	13
				90	20
				93	6
				93	12
				94	4
				95	8
				97	2
				98	11
				101	5
				103	4
				107	4
				110	2
				110	15
				113	10
				113	12
				113	17
				115	2
				116	8
				116	25
				118	2
				118	11
				119	4
				119	8
				120	2
				161	30
				173	2
				174	22
				175	4
				175	10
				175	34
				175	60
				175	70
				175	78
				175	81
				176	2

## CROSS-REFERENCE INDEXES

CAGEC	PART NUMBER	PART NUMBER INDEX		FIG.	ITEM
			STOCK NUMBER		
96906	MS35338-46		5310-00-637-9541	177	2
				177	5
				177	8
				181	15
				184	16
				184	28
				184	40
				186	2
				187	6
				187	16
				188	11
				188	39
				198	7
				201	36
				207	10
				213	10
				217	2
				218	2
				220	21
				220	42
				224	4
				226	2
				229	7
				235	3
				238	2
				238	15
				241	10
				241	12
				241	17
				243	2
				245	8
				247	2
				247	11
				248	4
				248	8
				254	2
				264	6
				266	31
				314	2
				315	2
				315	7
				393	41
				443	4
	447	23			
	467	18			
	482	23			
	482	45			
	484	2			
	484	52			
	507	5			
96906	MS35338-47		5310-00-209-0965	1	6

## CROSS-REFERENCE INDEXES

CAGEC	PART NUMBER	PART NUMBER INDEX		FIG.	ITEM
			STOCK NUMBER		
96906	MS35338-47		5310-00-209-0965	15	20
				19	18
				19	22
				22	5
				26	30
				30	7
				32	14
				102	4
				113	20
				116	34
				122	3
				122	16
				179	23
				220	45
				223	7
				228	6
				230	2
				241	20
				334	4
		96906		MS35338-48	
			23		19
			36		12
			36		16
			49		16
			84		20
			93		31
			113		8
			118		4
			119		10
			120		9
			174		3
			175		19
			176		11
			197		2
			206		2
			217		20
			241		8
			247		4
			248		10
		264	10		
		265	2		
		315	10		
		334	66		
96906	MS35338-49		5310-00-167-0680	102	16
96906	MS35338-50			281	7
				23	22
				32	11
				51	3
				118	21
		175	15		
		175	41		

## CROSS-REFERENCE INDEXES

## PART NUMBER INDEX

CAGEC	PART NUMBER	STOCK NUMBER	FIG.	ITEM			
96906	MS35338-50		175	48			
			175	56			
			178	2			
			188	20			
			247	21			
			251	2			
			264	2			
			276	13			
			334	18			
			96906	MS35338-51	5310-00-584-7888	62	33
						64	26
						66	2
						163	41
175	90						
176	36						
188	22						
188	24						
188	26						
188	31						
96906	MS35338-52	5310-00-754-2005	261	2			
			261	6			
96906	MS35338-53	5310-00-584-7889	176	5			
96906	MS35338-57	5310-00-584-7890	178	7			
96906	MS35338-98	5310-00-184-8977	176	34			
96906	MS35338-99	5310-00-576-0546	260	2			
96906	MS35345-1		69	20			
			540	13			
			541	11			
			541	20			
			220	33			
			393	37			
			480	9			
			451	6			
			427	26			
			545	5			
			140	7			
			140	22			
			143	7			
143	25						
273	26						
279	1						
286	1						
508	5						
96906	MS35649-205	5310-00-934-9764	541	27			
96906	MS35649-2252	5310-00-997-1888	120	24			
			139	41			
			140	45			
			143	50			
			365	1			
			374	1			
			377	1			

## CROSS-REFERENCE INDEXES

## PART NUMBER INDEX

CAGEC	PART NUMBER	STOCK NUMBER	FIG.	ITEM
96906	MS35649-2252	5310-00-997-1888	380	1
			383	1
			393	7
			428	44
96906	MS35649-2254		518	6
96906	MS35649-2312	5310-00-829-9981	453	3
96906	MS35649-2382	5310-00-056-3395	160	2
			160	8
			160	11
			447	22
96906	MS35649-2384	5310-00-477-6768	157	20
			360	2
96906	MS35649-262	5310-00-934-9747	97	6
			142	1
			226	6
			303	7
			428	36
			428	71
			521	11
			358	39
			537	2
			96906	MS35649-265
96906	MS35649-282	5310-00-934-9757	96	20
			96	27
			97	16
			98	7
			120	28
			149	1
			226	16
			428	49
			428	54
			428	62
			428	76
			428	83
			507	18
			96906	MS35649-284
96906	MS35649-286	5310-00-934-9762	541	10
			541	19
96906	MS35650-302	5310-00-934-9751	98	1
			120	31
			401	14
96906	MS35650-3252	5310-00-043-0520	401	7
96906	MS35650-3312	5310-00-054-4892	27	3
96906	MS35650-3382	5310-00-058-1626	36	22
96906	MS35670-1	4820-00-845-0067	176	54
96906	MS35671-24	5315-00-846-5928	233	13
96906	MS35671-25	5315-00-060-5076	232	5
96906	MS35677-15	5315-00-083-5155	243	20
96906	MS35677-18	5315-00-582-2832	35	12
			35	18
			105	6

## CROSS-REFERENCE INDEXES

## PART NUMBER INDEX

CAGEC	PART NUMBER	STOCK NUMBER	FIG.	ITEM
96906	MS35690-704	5310-00-241-6726	334	3
			334	23
96906	MS35691-1	5310-00-851-2674	201	12
96906	MS35691-105	5310-00-891-3468	176	41
96906	MS35691-17	5310-00-851-2682	334	12
96906	MS35691-21	5310-00-975-2075	8	95
96906	MS35691-24	5310-00-853-9336	540	17
96906	MS35691-3	5310-00-989-0908	358	34
96906	MS35691-32	5310-00-897-6081	202	27
			203	9
96906	MS35691-33	5310-00-834-8732	102	2
			120	13
96906	MS35691-37	5310-00-834-8734	201	23
96906	MS35691-40	5310-00-897-6083	536	10
96906	MS35691-49	5310-00-851-2677	174	1
			174	40
96906	MS35691-5	5310-00-971-7989	7	15
			96	1
			96	4
96906	MS35691-50	5310-00-891-3404	206	6
96906	MS35691-52	5310-00-896-0909	538	20
96906	MS35691-56		538	1
96906	MS35691-57	5310-00-838-1702	206	8
			207	3
			262	1
96906	MS35691-58	5310-00-891-1749	161	53
			188	46
96906	MS35691-63	5310-00-990-3966	451	4
96906	MS35691-65	5310-00-891-3425	1	1
96906	MS35691-73	5310-00-891-3426	64	14
			176	22
96906	MS35691-74	5310-00-891-3427	172	1
			179	1
96906	MS35691-8	5310-00-9B3-9467	6	1
			6	12
			79	2
			79	9
			79	14
			204	7
			205	7
96906	MS35691-89	5310-00-891-3464	157	5
96906	MS35691-91	5310-00-934-9730	161	12
96906	MS35692-13	5310-00-849-6883	523	15
96906	MS35692-37	5310-00-842-1490	102	9
96906	MS35692-50		295	2
96906	MS35692-52	5310-01-100-5197	171	20
96906	MS35692-57	5310-00-850-6881	64	8
96906	MS35692-60		171	11
96906	MS35692-74	5310-00-005-0595	295	9
			296	7
96906	MS35756-12	5315-00-616-5522	45	14

## CROSS-REFERENCE INDEXES

## PART NUMBER INDEX

CAGEC	PART NUMBER	STOCK NUMBER	FIG.	ITEM
96906	MS35756-12	5315-00-616-5522	45	21
			118	15
			247	15
96906	MS35756-14	5315-00-616-5520	48	22
96906	MS35756-17	5315-00-012-4553	110	5
			238	5
96906	MS35756-24	5315-00-616-5531	30	4
96906	MS35756-8	5315-00-616-5526	115	22
			115	31
96906	MS35782-4	4820-00-752-9040	95	1
96906	MS35782-5		21	25
		4820-00-849-1220	24	15
			49	45
			86	2
			87	1
			91	1
			103	1
			217	5
			218	5
			221	1
			225	12
			231	1
96906	MS35782-6	4820-00-276-9041	24	17
			49	46
			92	1
			222	1
96906	MS35784-2		334	1
96906	MS35802-3	2940-00-580-6283	19	3
			90	7
			220	8
96906	MS35842-10	4730-00-908-3195	24	5
			24	11
			95	13
			95	19
			358	50
96906	MS35842-12	4730-00-908-3193	8	5
			225	1
			360	6
			467	8
			467	23
			486	12
			503	75
96906	MS35842-13	4730-00-909-8627	92	2
			93	2
			222	5
			223	1
			223	3
			360	4
96906	MS35842-14	4730-00-908-6292	25	1
			26	1
			94	1



## CROSS-REFERENCE INDEXES

## PART NUMBER INDEX

CAGEC	PART NUMBER	STOCK NUMBER	FIG.	ITEM
96906	MS35842-15	4730-00-908-6293	499	51
96906	MS35917-5	4730-00-254-6450	393	23
96906	MS39086-193		176	49
96906	MS39158-3		120	47
96906	MS39225A46		549	6
96906	MS39230-5	4730-00-253-4415	264	17
96906	MS39232-2		14	3
		4730-00-231-5644	15	10
			15	12
			85	6
			215	6
96906	MS39232-4	4730-00-231-5647	82	7
96906	MS39232-6		1	12
96906	MS39254	2910-00-646-9727	50	3
			121	3
			250	3
96906	MS39255-2A85	3030-00-078-7687	315	5
96906	MS45904-60	5310-00-080-9786	141	46
02978	MS49005-4	4730-00-954-1281	2	72
			9	6
			42	10
			107	10
			119	24
			119	30
			235	11
			248	26
			248	31
96906	MS49005-6		42	11
96906	MS49006-8		221	15
			224	1
96906	MS51021-34	5305-00-638-2260	540	23
96906	MS51021-56	5305-00-817-6139	540	7
96906	MS51023-74	5305-00-980-6871	198	1
96906	MS51033-254		495	4
96906	MS51095-420	5305-00-165-8074	2	22
			93	30
			475	18
96906	MS51412-18	5310-01-253-1618	428	51
			428	64
96906	MS51504A12	4730-00-289-4912	20	11
			20	17
96906	MS51525A12	4730-00-710-5571	51	12
96906	MS51819-9		175	2
96906	MS51845-6	4730-00-221-6231	264	24
96906	MS51846-20	4730-00-222-1837	393	16
96906	MS51846-24		488	7
96906	MS51846-42		488	14
96906	MS51846-60		479	8
96906	MS51862-24		420	31
96906	MS51865-5C	5310-01-005-1285	501	5
96906	MS51873-25	4730-00-196-1465	184	52

## CROSS-REFERENCE INDEXES

CAGEC	PART NUMBER	PART NUMBER INDEX		FIG.	ITEM
			STOCK NUMBER		
96906	MS51884-3			217	17
				218	6
				220	29
				225	17
96906	MS51922-1			147	1
				424	1
				427	1
			5310-00-088-1251	499	36
				501	1
96906	MS51922-17		5310-00-087-4652	335	3
				341	1
				425	8
				517	1
96906	MS51922-18		5310-00-914-6028	519	10
				545	27
96906	MS51922-2			148	1
				155	1
				368	21
				519	18
				545	2
96906	MS51922-21		5310-00-959-1488	326	1
				477	14
96906	MS51922-30			22	12
96906	MS51922-33		5310-00-225-6993	294	1
96906	M.S51922-49		5310-00-269-4040	276	7
				461	46
				489	12
				491	11
				492	6
96906	MS51922-54		5310-00--651-0097	499	68
				461	75
				464	56
				464	61
96906	MS51922-57		5310-00-067-6356	76	1
96906	MS51922-9			278	3
			5310-00-984-3806	342	1
				425	4
				426	6
96906	MS51937-5		5306-00-185-9489	102	1
96906	MS51937-7		5306-00-017-6143	185	19
				297	15
				298	15
96906	MS51943-34		5310-00-241-6658	207	1
96906	MS51943-37		5310-00-241-6659	296	1
96906	MS51952-2		4730-00-277-5553	393	13
96906	MS51953-101		4730-00-196-1505	2	37
				2	43
96906	MS51953-103		4730-00-196-1498	453	16
96906	MS51953-104		4730-00-196-1499	453	14
96906	MS51953-11			264	12
96906	MS51953-121		4730-00-196-1469	264	22

## CROSS-REFERENCE INDEXES

## PART NUMBER INDEX

CAGEC	PART NUMBER	STOCK NUMBER	FIG.	ITEM
96906	MS51953-121		427	38
		4730-00-196-1469	451	16
			453	7
96906	MS51953-124	4730-00-196-1506	453	5
96906	MS51953-125	4730-00-196-1501	264	25
			451	15
			453	8
96906	MS51953-127	4730-00-196-1525	451	17
96906	MS51953-127B	4730-00-193-2699	447	6
96906	MS51953-29		480	5
96906	MS51953-49		427	47
96906	MS51953-79B	4730-00-265-6905	447	13
96906	MS51953-80	4730-00-196-1495	451	18
96906	MS51953-80B	4730-00-138-1880	447	9
96906	MS51953-81	4730-00-196-1496	447	16
96906	MS51953-81B	4730-00-278-4161	447	12
96906	MS51953-82	4730-00-196-1547	447	14
96906	MS51953-85B	4730-00-188-1885	447	8
96906	MS51953-97	4730-00-196-1468	264	18
			427	40
			453	15
96906	MS51954-14		2	36
			447	19
96906	MS51957-109	5305-00-051-0850	64	1
96906	MS51957-18	5305-00-054-5652	302	4
96906	MS51957-2	5305-00-054-5636	302	7
96906	MS51957-26	5305-00-054-6650	334	31
96906	MS51957-27	5305-00-054-6651	437	21
96906	MS51957-28	5305-00-054-6652	152	6
96906	MS51957-30	5305-00-054-6654	493	28
96906	MS51957-31	5305-00-054-6655	151	5
			437	5
96906	MS51957-43	5305-00-054-6668	541	22
96906	MS51957-46	5305-00-054-6671	152	4
96906	MS51957-47	5305-00-054-6672	96	19
96906	MS51957-52	5305-00-054-6677	96	15
96906	MS51957-54	5305-00-054-6681	96	24
96906	MS51957-61	5305-00-050-9227	541	42
96906	MS51957-63	5305-00-050-9229	133	1
96906	MS51957-64	5305-00-050-9230	152	1
96906	MS51957-77		368	14
96906	MS51957-79	5305-00-071-1315	540	1
96906	MS51959-108	5305-00-082-6741	528	6
			529	6
			530	6
			531	6
			532	6
96906	MS51959-26	5305-00-763-6961	437	10
96906	MS51959-28	5305-00-763-6963	537	4
96906	MS51959-30	5305-00-719-5064	493	1
			493	21

## CROSS-REFERENCE INDEXES

CAGEC	PART NUMBER	PART NUMBER INDEX		FIG.	ITEM
			STOCK NUMBER		
96906	MS51959-30		5305-00-719-5064	493	35
				493	39
96906	MS51959-83		5305-00-719-5007	538	17
96906	MS51959-96		5305-00-763-7832	157	31
96906	MS51963-139		5305-00-725-0164	281	3
96906	MS51963-142		5305-00-724-7216	260	19
96906	MS51963-22		5305-00-719-5339	166	11
				323	6
96906	MS51963-64		5305-00-723-9386	489	4
				491	4
96906	MS51963-65		5305-00-723-9385	294	8
96906	MS51963-85			550	17
96906	MS51964-64		5305-00-724-5811	207	18
96906	MS51967-11		5310-00-830-8189	15	19
96906	MS51967-14		5310-00-768-0318	179	30
				315	9
				316	10
				334	35
				362	1
				371	1
				375	1
				378	1
				393	30
				458	37
				462	13
				465	22
				480	6
				480	6
96906	MS51967-15		5310-00-761-3706	405	57
				475	1
96906	MS51967-17		5310-00-763-8913	485	11
				281	6
96906	MS51967-2			5	13
				7	19
				9	4
				59	1
				69	5
				69	10
				69	14
				207	12
				212	14
				255	1
				367	10
				369	15
				443	8
				474	11
96906	MS51967-20		5310-00-763-8920	488	90
				178	1
				260	8
				260	28
				288	1
	334	17			

## CROSS-REFERENCE INDEXES

## PART NUMBER INDEX

CAGEC	PART NUMBER	STOCK NUMBER	FIG.	ITEM
96906	MS51967-20	5310-00-763-8920	458	23
			461	28
			464	19
			464	23
			464	30
			473	1
			479	33
96906	MS51967-21	5310-00-915-4891	206	5
			264	1
			405	30
			405	36
			405	63
			461	42
			468	6
			470	1
			485	3
			486	17
			487	1
			490	5
			503	56
503	69			
96906	MS51967-23	5310-00-763-8921	66	1
			76	2
			161	54
			261	5
96906	MS51967-24	5310-00-763-8922	188	47
			206	9
96906	MS51967-26	5310-00-880-8186	178	6
96906	MS51967-27	5310-00-880-8187	176	4
96906	MS51967-29	5310-00-762-6248	64	15
96906	MS51967-3	5310-00-905-0762	316	1
96906	MS51967-30	5310-00-762-6219	172	2
			179	2
96906	MS51967-32	5310-00-762-6242	261	1
96906	MS51967-41	5310-00-762-6223	260	1
96906	MS51967-5	5310-00-880-7744	24	1
			33	6
			33	11
			50	25
			103	15
			103	21
			121	25
			146	1
			250	24
			427	17
96906	MS51967-6	5310-00-931-8167	233	2
96906	MS51967-8	5310-00-732-0558	7	1
			55	1
			97	3
			173	1
			174	21

## CROSS-REFERENCE INDEXES

CAGEC	PART NUMBER	PART NUMBER INDEX		FIG.	ITEM
			STOCK NUMBER		
96906	MS51967-8		5310-00-732-0558	198	6
				210	24
				217	3
				224	3
				226	3
				254	1
				314	1
				315	1
				315	6
				316	7
				367	8
				369	17
				381	1
				385	3
				443	3
				445	1
				457	1
				464	1
				482	44
				484	1
	484	51			
	504	1			
	505	1			
96906	MS51967-9		5310-00-761-0654	184	27
				184	39
				201	35
				384	1
				467	17
	507	4			
96906	MS51968-14		5310-00-732-0560	23	18
96906	MS51968-2		5310-00-768-0319	92	9
				222	11
96906	MS51968-20		5310-00-763-8905	19	5
				90	11
				220	12
				220	37
96906	MS51968-23		5310-00-763-8901	394	5
96906	MS51968-5		5310-00-880-7746	7	14
				22	8
				33	16
				43	14
				49	23
				95	16
				116	3
				245	3
96906	MS51968-6		5310-00-905-4600	235	4
96906	MS51968-8		5310-00-732-0559	20	2
				25	5
				43	1
				45	9
				46	3

## CROSS-REFERENCE INDEXES

CAGEC	PART NUMBER	PART NUMBER INDEX		FIG.	ITEM
			STOCK NUMBER		
96906	MS51968-8		5310-00-732-0559	82	13
				86	20
				94	3
				107	5
				113	15
				113	27
				116	26
				241	15
				241	27
				6	8
				79	10
96906	MS51969-1		5310-00-939-2653	540	44
				533	1
96906	MS51969-2		5310-00-903-3996	535	1
				536	1
				538	4
96906	MS51969-7		5310-00-913-5475	202	26
96906	MS51970-1		5310-00-924-4218	203	8
96906	MS51971-1		5310-00-903-5966	263	33
96906	MS51971-14		5310-00-734-1730	263	38
96906	MS51971-2		5310-00-767-0445	231	3
				231	9
				263	17
				263	15
				263	24
				263	29
				263	31
				263	35
				314	10
				314	14
96906	MS51971-3		5310-00-913-8881	314	29
				314	34
				521	18
				537	14
				263	19
				263	22
				263	44
				521	24
				482	2
				482	29
96906	MS51971-5		5310-00-768-0321	482	34
				484	14
				484	21
				484	41
				484	47
96906	MS51971-7		5310-00-764-6609	263	10
				482	25
				482	29
				484	29
96906	MS51971-8		5310-00-924-5897	103	8
				8	6
				223	4
96906	MS51988-10		5310-00-935-3607		
96906	MS521301B206080		4720-00-851-6931		
96906	MS521301B217024		4720-00-730-7310		

## CROSS-REFERENCE INDEXES

## PART NUMBER INDEX

CAGEC	PART NUMBER	STOCK NUMBER	FIG.	ITEM
96906	MS521301B229044	4720-00-097-9886	24	18
81349	MS52471/5-8		275	1
96906	MS9021-013	5330-00-558-2310	26	38
96906	MS90521-5		264	14
96906	MS90521-6		264	23
96906	MS90708-1046	5365-01-287-9031	356	29
96906	MS90725-103	5305-00-717-3999	22	3
96906	MS90725-109	5305-00-044-4153	36	15
			49	15
			113	18
			241	18
			362	2
			371	2
			375	2
			378	2
			480	7
96906	M590725-110	5305-00-071-1767	116	36
			119	9
			227	1
			248	9
			265	1
96906	MS90725-111		1	7
			163	6
			163	16
			163	23
			163	31
			175	18
			176	10
			294	2
			316	11
96906	MS90725-111		179	28
96906	MS90725-113		264	9
			458	41
			475	2
			488	128
96906	MS90725-114		179	31
			197	1
			458	38
			462	14
			465	23
			475	5
96906	MS90725-115	5305-00-071-2071	120	8
			316	12
			393	32
			488	125
96906	MS90725-116		206	1
			247	3
			485	12
96906	MS90725-117	5305-00-716-8128	23	16
			111	1
			112	5



## CROSS-REFERENCE INDEXES

CAGEC	PART NUMBER	PART NUMBER INDEX		FIG.	ITEM
			STOCK NUMBER		
96906	MS90725-117		5305-00-716-8128	239	1
				240	5
				394	18
96906	MS90725-118		5305-00-050-1077	465	25
96906	MS90725-120			36	11
				113	7
				241	7
				393	26
96906	MS90725-122		5305-00-071-1775	118	5
				247	5
				315	11
96906	MS90725-125			480	8
96906	MS90725-126			23	17
96906	MS90725-127			14	7
96906	MS90725-13			69	12
				69	17
96906	MS90725-14		5305-00-071-2237	120	10
				301	1
				405	58
96906	MS90725-140			52	1
96906	MS90725-161		5305-00-724-5909	251	1
				288	2
				175	14
96906	MS90725-162		5305-00-724-5910	175	40
				175	47
				175	55
				264	3
				490	6
96906	MS90725-163		5305-00-724-5911	405	33
96906	MS90725-164		5305-00-051-0827	458	36
				461	34
				464	24
				468	7
				479	35
				23	20
				262	7
			458	27	
			461	29	
			464	20	
			473	2	
			503	58	
96906	MS90725-166		5305-00-724-5913	461	43
				485	4
				486	18
				487	2
				503	57
96906	MS90725-167		5305-00-724-6761	485	7
96906	MS90725-168		5305-00-724-5914	405	31
				503	59
				503	70
96906	MS90725-169		5305-00-724-5935	499	69

## CROSS-REFERENCE INDEXES

## PART NUMBER INDEX

CAGEC	PART NUMBER	STOCK NUMBER	FIG.	ITEM
96906	MS90725-170		206	4
			405	37
			405	64
			479	34
96906	MS90725-172		23	21
			458	24
			461	30
96906	MS90725-174	5305-00-724-6760	226	1
96906	MS90725-185		188	30
96906	MS90725-186	5305-00-050-4212	66	3
			175	89
96906	MS90725-187	5305-00-939-9204	62	32
			64	25
96906	MS90725-189	5305-00-903-7298	76	3
96906	MS90725-190		161	55
96906	MS90725-192	5305-00-042-9479	176	35
			188	25
			262	2
96906	MS90725-200		163	40
96906	MS90725-212		176	7
96906	MS90725-222	5305-00-947-4350	176	6
96906	MS90725-223		1	3
96906	MS90725-234		179	3
96906	MS90725-238		172	3
96906	MS90725-243		176	33
96906	MS90725-244		64	16
96906	MS90725-262	5305-00-959-7072	261	3
96906	MS90725-29		453	1
96906	MS90725-3	5305-00-068-0500	42	1
			107	24
			235	23
			260	3
96906	MS90725-318		115	17
96906	MS90725-33	5306-00-225-8498	116	15
			116	29
			144	28
			145	24
			243	17
			245	15
			248	19
			3	4
96906	MS90725-34	5306-00-225-8499	21	15
			91	9
			91	14
			116	10
			144	27
			145	23
			245	10
			268	1
			321	2
			425	S

## CROSS-REFERENCE INDEXES

## PART NUMBER INDEX

CAGEC	PART NUMBER	STOCK NUMBER	FIG.	ITEM
96906	MS90725-34		426	7
96906	MS90725-35		92	5
			93	19
			93	23
			114	1
			116	17
			222	7
			225	4
			242	1
			245	17
96906	MS90725-36	5306-01-075-8519	10	8
			21	31
			91	5
			115	7
			221	4
			243	7
			295	5
96906	MS90725-38		95	3
			328	2
			331	2
96906	MS90725-39	5306-00-225-8503	81	10
			281	8
96906	MS90725-40	5306-00-225-8504	81	9
96906			342	2
96906	MS90725-41		8	14
96906	MS90725-42		84	6
			146	2
			225	13
			427	16
96906	MS90725-44		91	2
96906	MS90725-45		21	32
96906	MS90725-47	5306-00-225-8511	8	15
96906	MS90725-48		8	20
96906	MS90725-5	5305-00-068-0501	35	5
			42	5
			96	7
			105	9
			233	16
96906	MS90725-51		21	17
96906	MS90725-52	5306-00-225-8516	21	18
			244	1
96906	MS90725-55	5305-00-269-3206	158	1
			159	1
96906	MS90725-57	5305-00-269-3208	2	184
			207	9
96906	MS90725-58		89	12
			120	7
			160	9
			179	34
			184	15
			184	29

## CROSS-REFERENCE INDEXES

CAGEC	PART NUMBER	PART NUMBER INDEX		FIG.	ITEM
			STOCK NUMBER		
96906	MS90725-58			188	38
				316	9
				358	1
				464	2
				482	22
96906	MS90725-59			2	6
				2	67
				11	1
				36	21
				43	41
				45	1
				49	31
				93	5
				113	24
				115	24
				176	1
				177	4
				241	24
				243	24
				378	25
				445	2
		96906	MS90725-6	5305-00-068-0502	
	7				22
	8				7
	40				23
	108				23
	120				3
	120				22
	147				2
	179				35
	208				5
	236				23
	316				2
	367				11
	369				14
	393				1
	393				9
	424				2
	427	2			
96906	MS90725-60	5305-00-269-3211		488	92
				2	45
				2	75
				21	9
				23	5
				26	24
				36	7
				43	25
				44	1
				44	10
				46	8
	49	3			

## CROSS-REFERENCE INDEXES

CAGEC	PART NUMBER	PART NUMBER INDEX		FIG.	ITEM
			STOCK NUMBER		
96906	MS90725-60		5305-00-269-3211	49	13
				86	17
				113	11
				119	7
				160	12
				174	34
				175	3
				175	9
				175	33
				175	59
				175	69
				175	80
				177	1
				217	19
				218	1
				220	43
				241	11
				248	3
				248	7
				264	19
				362	26
				367	9
				369	24
				371	26
				375	25
				381	2
				381	25
				385	4
				394	1
				457	3
				467	19
				507	6
				517	2
96906	MS90725-61			10	11
				21	4
				24	19
				43	23
				43	33
				95	7
				120	1
96906	MS90725-62		5305-00-269-3213	177	7
				238	14
				394	7
				2	58
				7	4
				26	11
				36	8
	43	34			
	44	11			
	90	16			
	93	10			

## CROSS-REFERENCE INDEXES

CAGEC	PART NUMBER	PART NUMBER INDEX		FIG.	ITEM			
			STOCK NUMBER					
96906	MS90725-62		5305-00-269-3213	98	10			
				103	5			
				110	14			
				157	13			
				187	5			
				187	15			
				220	17			
				264	5			
				315	3			
				315	8			
				443	6			
				501	10			
		96906		MS90725-63			76	5
							90	18
	220		19					
96906	MS90725-64			2	73			
				26	25			
				55	3			
				69	1			
				161	24			
				161	29			
				173	3			
				186	1			
				201	37			
				254	3			
				266	30			
				314	3			
				334	37			
				443	5			
	447	24						
	457	2						
96906	MS90725-65		5305-00-269-3215	160	3			
				198	8			
96906	MS90725-66		5305-00-269-3216	393	42			
				18	5			
				88	1			
				93	11			
				219	1			
				316	8			
96906	MS90725-67		5305-00-269-3217	335	4			
				341	2			
				11	7			
				33	1			
				45	15			
				96	11			
96906	MS90725-68		5305-00-269-3218	174	23			
96906	MS90725-69		5305-00-269-3219	3	23			
96906	MS90725-7		5305-00-225-3840	7	12			
				7	24			
				10	26			
				10	53			

## CROSS-REFERENCE INDEXES

## PART NUMBER INDEX

CAGEC	PART NUMBER	STOCK NUMBER	FIG.	ITEM
96906	MS90725-7	5305-00-225-3840	207	15
96906	MS90725-70		10	12
			157	22
			394	24
96906	MS90725-72		26	15
			101	2
			464	31
96906	MS90725-75	5305-00-269-3225	43	35
96906	MS90725-77	5305-00-269-3227	11	8
96906	MS90725-78		103	3
96906	MS90725-8	5305-00-225-3839	7	10
			27	1
			69	7
			81	4
			208	1
			233	4
			316	3
			443	9
			474	13
			501	2
96906	MS90725-84	5305-00-069-5572	113	19
			228	5
			241	19
96906	MS90725-85		36	13
			116	33
			227	2
96906	MS90725-86		26	29
96906	MS90725-87		19	17
			19	21
			223	6
			296	2
96906	MS90725-89	5305-00-050-1076	22	2
			102	3
			230	1
96906	MS90725-90		220	44
96906	MS90726-111	5305-00-761-4227	12	12
			84	19
96906	MS90726-143	5305-00-724-6833	102	15
96906	MS90726-162	5305-00-727-5677	2	161
96906	MS90726-29	5306-00-225-9084	112	2
96906	MS90726-31	5306-00-225-9086	43	16
96906	MS90726-33	5306-00-225-9088	7	13
96906	MS90726-57		49	5
96906	MS90726-58		43	3
			118	1
			247	1
96906	MS90726-59		12	68
			90	19
			116	24
96906	MS90726-60	5305-00-269-2803	20	5
			82	10

## CROSS-REFERENCE INDEXES

## PART NUMBER INDEX

CAGEC	PART NUMBER	STOCK NUMBER	FIG.	ITEM
96906	MS90726-60	5305-00-269-2803	110	1
			477	13
96906	MS90726-61	5305-00-269-2804	46	4
96906	MS90726-62		2	52
			2	118
			86	15
96906	MS90726-63		110	8
96906	MS90726-65		46	9
96906	MS90726-70		101	4
96906	MS90726-71		101	3
96906	MS90726-72		82	14
96906	MS90726-74		113	16
			241	16
96906	MS90726-75	5305-00-269-2819	113	9
			241	9
96906	MS90726-76		96	14
96906	MS90726-78		113	25
			241	25
96906	MS90727-111	5305-00-719-5219	12	1
96906	MS90727-141	5305-00-725-0146	241	1
96906	MS90727-29	5305-00-051-4071	240	2
96906	MS90727-58	5305-00-269-3234	116	7
			245	7
96906	MS90727-60	5305-00-269-3236	115	1
			238	1
			243	1
96906	MS90727-62	5305-00-269-3238	217	1
96906	MS90727-63	5305-00-269-3239	238	8
96906	MS90727-7	5306-00-068-0514	394	30
96906	MS90727-70	5305-00-269-3246	229	3
96906	MS90727-71	5305-00-269-3247	229	6
96906	MS90727-8	5305-00-068-0515	394	27
96906	MS90727-84	5305-00-709-8283	30	6
96906	MS90727-85	5305-00-709-8517	296	3
96906	MS90728-191		206	10
96906	MS90728-29		276	12
96906	MS90728-60		15	17
96906	MS90728-62		425	9
96906	MS9245-47	5315-00-664-7911	276	5
96906	MS9245-66	5315-00-940-9465	277	1
			277	5
09990	MV-401B		188	15
61208	M1072		2	7
61208	M1191A	4730-00-335-2578	2	49
20049	M1200C		439	4
61208	M1349A	4730-00-249-8278	2	47
75214	M140	6685-00-404-3523	549	2
81349	M1409-02-12-00-B		545	17
81349	M15072/12-001	6140-00-195-5341	124	1
81349	M15098-5-002	6240-00-179-1814	428	13
81349	M16377-40-002		148	10



## CROSS-REFERENCE INDEXES

CAGEC	PART NUMBER	PART NUMBER INDEX		FIG.	ITEM
			STOCK NUMBER		
81349	M16377-45-001		6250-00-295-2735	139	36
				141	47
81349	M16377/11-001			140	2
				140	11
81349	M16377/11-77.4		6210-00-215-6355	140	1
81349	M16377/12-001			148	4
81349	M16377/12-333.1			148	3
81349	M16377/16-001			141	2
81349	M16377/17-232		6230-00-578-7548	139	1
81349	M16377/40-001			139	4
				141	7
81349	M16377/40-002			140	32
				143	35
81349	M16377/41-001			148	12
81349	M16377/42-003		6210-00-295-2838	140	50
				148	6
81349	M16377/43-001		6230-00-969-3918	145	29
81349	M16377/44-001		6250-00-569-9502	140	37
				143	41
				148	11
81349	M16377/48-FIG2			142	14
81349	M16377/48-FIG3			142	15
81349	M16377/48-FIG4			142	12
81349	M16377/48-FIG5			142	17
81349	M16377/48-FIG6			142	4
				142	5
81349	M16377/48-FIG8			142	13
81349	M16377/48-12101			142	
81349	M16377/5-001			143	2
81349	M16377/5-338.1		6210-00-725-3556	143	1
81349	M16377/53-FIG11			144	24
81349	M16377/53-FIG12S			144	6
	H10253				
81349	M16377/53-FIG12S			145	6
	H10453				
81349	M16377/53-FIG13S			144	25
	H10254				
				145	22
81349	M16377/53-FIG15( A)			144	12
				145	12
81349	M16377/53-FIG15( B)			144	10
				145	10
81349	M16377/53-FIG15( C)			144	11
				145	11
81349	M16377/53-FIG15( D)			144	9
				145	9
81349	M16377/53-FIG17			145	2

## CROSS-REFERENCE INDEXES

CAGEC	PART NUMBER	PART NUMBER INDEX		FIG.	ITEM
			STOCK NUMBER		
81349	M16377/53-FIG17(A)			144	7
				145	7
81349	M16377/53-FIG17(B)			144	2
81349	M16377/53-FIG18			144	17
81349	M16377/53-FIG6			144	15
				144	16
81349	M16377/53-FIG8			144	3
				145	3
81349	M16377/53-FIG9			144	8
				145	8
81349	M16377/53-001			144	30
				145	26
81349	M16377/53-002			145	21
81349	M16377/53-003			144	31
				145	27
81349	M16377/53-004	5945-00-783-6251		144	26
81349	M16377/53-007			144	4
				145	4
81349	M16377011-7704			140	1
61208	M1763			2	5
61208	M2002CV			3	24
61208	M2002D			2	185
98523	M20149			499	
61208	M2022D			187	27
61208	M2031D	4730-00-933-0649		2	42
61208	M2052G			184	9
61208	M2071J			2	4
61208	M2074T	5330-00-811-1299		2	55
61208	M2167	3110-00-554-3341		3	8
61208	M2184-2			2	16
61208	M2184-3			2	17
61208	M2184-4			2	18
61208	M2188			2	15
61208	M2188-1	4330-01-070-6732		2	19
61208	M2192			2	59
61208	M2261A			2	40
60038	M241510M241543			260	36
60038	M241540M241513			260	33
81349	M24560/10-005	6220-00-731-9164		531	
81349	M24560/11-001	6220-00-990-6016		537	
81349	M24560/15-001			529	20
		6220-01-067-0630		530	8
				531	8
				532	8
				534	6
81349	M24560/15-002	6220-01-067-0629		528	8
81349	M24560/15-003	6220-01-067-0631		529	8
81349	M24560/16-002	6220-00-399-6196		535	7
81349	M24560/18-001	6220-00-399-6167		537	5

## CROSS-REFERENCE INDEXES

CAGEC	PART NUMBER	PART NUMBER INDEX		FIG.	ITEM
			STOCK NUMBER		
81349	M24560/2-002			529	7
				530	7
				531	7
				532	7
81349	M24560/23-001		6220-00-050-6743	534	
81349	M24560/9-002		6220-00-151-9578	529	
61208	M2463		4320-00-931-2141	2	44
61208	M2465A		3110-00-155-6475	2	62
81349	M2726/47-001		5935-00-720-0527	153	1
95405	M2726/48-001			154	
01121	M3236		5310-00-523-1741	493	9
19857	M374A			498	4
19857	M374A-3/4M55PSI		4820-01-113-3715	498	10
16954	M4D-088-1N00-B10			180	
	2				
61208	M422			2	2
				2	65
61208	M4969V			2	13
81349	M5423/02-01		5930-00-539-7013	493	11
97484	M812			163	5
81349	M970/11-1			148	9
81349	M970/13-1			148	8
81349	M970/6-1			528	10
				529	10
				530	10
				531	10
				532	10
52676	N-04		5310-00-185-6425	174	25
52676	N-05		5310-00-185-6426	174	29
52676	N-11		5310-00-185-6460	175	63
21880	N-5-MNSF		7310-00-935-6672	411	1
80205	NAS561P4-6		5315-00-238-1584	285	25
81348	NDSCLODN3BX1-30A			131	1
	600VAC				
72619	NE51			524	10
72968	NHFS-1838			488	93
14959	NO 351 1 INCH			488	63
03956	NO 4			302	13
95405	NO.2526A			155	3
71400	NON6			330	7
01843	NP 200549			51	35
				52	33
				251	33
01843	NP 202735			53	22
				252	22
28454	NP-141-1			67	113
28454	NP-141-10			67	122
28454	NP-141-10			67	123
28454	NP-141-12			67	125
28454	NP-141-13			67	131
28454	NP-141-14			67	130

## CROSS-REFERENCE INDEXES

CAGEC	PART NUMBER	PART NUMBER INDEX		FIG.	ITEM
			STOCK NUMBER		
28454	NP-141-15			67	126
28454	NP-141-16			67	139
28454	NP-141-17			67	129
28454	NP-141-18			67	128
28454	NP-141-19			67	124
28454	NP-141-2			67	114
28454	NP-141-20			67	133
28454	NP-141-21			67	127
28454	NP-141-22			67	132
28454	NP-141-23			67	140
28454	NP-141-25			67	138
28454	NP-141-26			67	137
28454	NP-141-27			67	143
28454	NP-141-28			67	141
28454	NP-141-29			67	142
28454	NP-141-3			67	115
28454	NP-141-30			67	144
28454	NP-141-31			67	145
28454	NP-141-32			67	146
28454	NP-141-33			67	149
28454	NP-141-34			67	135
28454	NP-141-35			67	136
28454	NP-141-36			67	147
28454	NP-141-37			67	148
28454	NP-141-4			67	116
28454	NP-141-5			67	117
28454	NP-141-6			67	118
28454	NP-141-7			67	119
28454	NP-141-8			67	121
28454	NP-141-9			67	120
28454	NP-142-1			67	25
28454	NP-142-2			67	29
28454	NP-142-3			67	33
28454	NP-142-4			67	37
28454	NP-142-5			67	41
28454	NP-142-6			67	46
28454	NP-142-7			67	45
28454	NP-142-8			67	50
16859	NPN			316	4
				316	5
				316	6
				321	4
				328	4
				331	4
				335	1
				379	2
				379	3
				412	11
				433	8
				433	9
10741	NP1489			538	14

## CROSS-REFERENCE INDEXES

## PART NUMBER INDEX

CAGEC	PART NUMBER	STOCK NUMBER	FIG.	ITEM
42337	NLSL2CB2		150	1
01843	NT 1289		259	6
01843	NTS-10CA		54	5
			253	5
30780	N4FC2		456	4
30780	N4ME4		456	2
81100	N56-14	2090-00-708-2022	522	31
62983	OFM-202		189	
62983	OF3-12-10		188	43
11568	OS-A5A	5330-00-291-2337	512	32
89946	OTTF6		126	1
			128	2
89946	OT2B1B	5930-00-828-6631	126	2
			128	3
72560	P		77	5
97537	P.15 II		518	3
85213	P-1016		140	18
85213	P-1111		140	46
			143	51
85213	P-1118		140	10
			143	10
85213	P-112		141	22
85213	P-1121		139	46
			141	32
85213	P-1135		140	19
85213	P-1139		139	47
85213	P-1161		142	16
85213	P-1228		141	31
85213	P-1229		139	9
			141	18
85213	P-1230		141	31
85213	P-1231		143	21
85213	P-1388		143	20
85213	P-17-B		139	23
85213	P-183		139	29
			140	26
			141	16
			143	30
			143	30
85213	P-229		140	43
			143	48
85213	P-240-D		139	16
85213	P-240-E		139	16
85213	P-250		139	7
85213	P-30-A		141	15
			141	23
85213	P-309		143	55
11568	P-3276A		511	6
11568	P-3471A		511	12
11568	P-3703A		512	6
11568	P-3746A		511	3

## CROSS-REFERENCE INDEXES

## PART NUMBER INDEX

CAGEC	PART NUMBER	STOCK NUMBER	FIG.	ITEM
9D443	P-500-2	5340-01-081-0460	451	20
85213	P-501		143	46
85213	P-502		143	47
85213	P-503		143	45
76012	P-55001		136	13
			138	11
76012	P-55007		137	1
76012	P-55017		136	7
			138	7
76012	P-55020		136	10
76012	P-55034		136	12
			137	11
			138	10
70109	P-55102		136	5
			137	5
			138	5
70109	P-55104		136	8
			137	8
			138	8
76012	P-5512		136	1
			138	1
76012	P-55242		152	2
76012	P-55381		152	7
76012	P-55654		137	12
76012	P-55694		152	8
76012	P-55698		151	7
76012	P-55699		151	3
76012	P-55701		151	1
11568	P-5808B	3120-00-372-6269	512	31
85213	P-691		140	40
85213	P-692		140	42
85213	P-693		140	41
85213	P-947		140	18
85213	P-955		143	20
85213	P-96-B		141	25
78770	PA-168-13	4540-00-139-4536	420	15
78770	PA-169-13	4540-01-093-3459	420	14
71590	PA600-365	5930-00-836-5882	429	5
71590	PA600-397	5930-00-222-5984	428	21
01843	PC 200602		55	18
			254	18
01843	PC202613		54	29
			253	29
13829	PD311BAEQ20-4		197	4
77844	PF46		361	6
01843	PG 200604		55	19
			254	19
70040	PG 31		28	4
01843	PG100137		54	2
			253	2
01843	PG202608		54	32

## CROSS-REFERENCE INDEXES

## PART NUMBER INDEX

CAGEC	PART NUMBER	STOCK NUMBER	FIG.	ITEM
01843	PG202608		253	32
01843	PG202614		54	25
			253	25
70040	PG31	6620-00-530-0354	202	58
			249	2
37099	PH725	2940-00-096-9529	264	21
92731	PIDA-E75-AIS	6625-00-089-9181	125	18
01843	PL 200539		52	13
			251	13
01843	PL 202625		53	12
			252	12
01843	PL 202905		259	11
01843	PN 202028		55	9
			254	9
28193	PP12-313	5330-00-105-4168	400	7
20420	PR-610TCF		1	2
25184	PRP010-739-90	5330-00-584-0266	140	47
			143	52
20418	PS517		402	1
01843	PT202606		54	24
			253	24
77521	PVQ-PSEJ-06-ERM		266	
77521	PVQ-06-20B		264	11
65035	P105000-1020		276	16
65035	P105047-0294		276	24
65035	P105056-0001		276	23
65035	P10538-0102		276	25
65035	P105401	4820-00-623-9107	276	18
65035	P105463-0294		276	17
65035	P105946	3040-01-329-5021	276	15
65035	P107398	5330-01-328-4463	276	20
65035	P108696		276	19
75214	P123-1		546	6
97537	P13-II		518	4
75214	P131-8		546	2
75214	P132-1		546	7
75214	P133-1		546	16
75214	P187-7		547	4
75214	P188-1		547	7
75214	P19-3		546	20
75214	P20-2		546	18
65035	P210000-3294		276	22
98523	P2100180125		341	23
98523	P2100250200		335	2
75214	P26-6		546	14
75214	P26-7		546	11
75214	P269-1		549	27
75214	P27-2		546	10
75214	P28-6		546	19
75214	P383-4		547	9
75214	P49-1		546	5

## CROSS-REFERENCE INDEXES

## PART NUMBER INDEX

CAGEC	PART NUMBER	STOCK NUMBER	FIG.	ITEM
65035	P49605-0018		276	21
75214	P55-10		547	15
75214	P56-7		547	2
75214	P59-5		547	5
75214	P59-7		547	6
75214	P60-6		547	3
75214	P61-15		547	8
75214	P65-8		547	14
75214	P66-5		547	13
75214	P67-13		547	12
75214	P68-2		547	11
75214	P69-1		547	10
92731	P8-45		125	1
61349	P844U	6685-00-248-6881	456	7
72560	Q		77	19
61112	QA2-1TC	2990-00-919-6564	121	4
61112	QS2-1TC		50	10
			121	10
			250	10
76727	R-11290-41		161	33
76727	R-11291		161	4
76727	R-11291-18		161	32
80302	R-3806-6		521	4
14726	RA149F		493	41
51663	RA17337	3110-00-879-2109	355	65-
81349	RA20NASD103A	5905-00-617-8016	305	6
73274	RBWT		146	3
73274	RBWT W/AL		147	3
55102	RC-2574		174	6
55102	RC-8817		188	32
62983	RCG-03-Z4-02		289	
62983	RCG-03-Z4-20 &6A		289	22
	TE			
55102	RC2606		201	28
55102	RC2607		201	16
04034	RE31326		493	
01843	RG 100102		55	12
254	12			
01843	RG 100155		53	16
01843	RG 100207		55	16
254	16			
01843	RG 100208		55	13
254	13			
01843	RG 100209		55	23
254	23			
01843	RG 100214		55	28
254	28			
01843	RG 202624-1		53	13
01843	RG 202624-2		53	14
62983	RG-10-D2-22		191	
62983	RG-10-D2-22ID PL		191	21
	ATE			



## CROSS-REFERENCE INDEXES

CAGEC	PART NUMBER	PART NUMBER INDEX		FIG.	ITEM
			STOCK NUMBER		
89946	RGFN321N			132	1
01843	RG100157			54	30
				253	30
01843	RG1098			54	23
				253	23
01843	RG1138		4320-01-035-1365	54	41
				253	41
55752	RK11-1553		2910-01-120-8961	478	10
55752	RK11037A			478	9
55752	RK11341		5330-01-214-5090	478	7
55752	RK11780		4820-01-155-0209	478	6
81349	RNC65K2212FS		5905-00-200-9532	493	16
01843	RPA300412B			54	1
				.253	1
04998	RPA308090B		4320-00-350-8725	54	12
				253	12
95405	RP3010-15			134	3
81348	RR-W-410D11/4DIA TY1CL3-6X37CON6			261	12
59875	RRN-425			174	4
10522	RSA04/2R50A			281	9
59875	RST 300			175	76
81349	RV4SAYS252A		5905-00-892-0304	493	10
09686	RW10		5310-00-360-2186	65	30
08806	R1A		6240-00-060-1891	428	18
89729	R10CW68		6105-00-828-6994	408	6
91363	R2030-64AA-1F3			479	32
13829	R3006-55			197	11
80302	R3806-8			521	1
80302	R3806-9			521	5
17904	R73050-4			164	
17904	R73050-4-1			164	26
17904	R73050-4-16			164	14
72560	S			77	15
88829	S-181			437	1
87327	S-2240 MODEL 3			421	16
81100	S-267A-1			526	30
81100	S-267A-10			526	17
81100	S-267A-11		5315-01-375-6382	526	15
81100	S-267A-12			526	16
81100	S-267A-13			526	3
81100	S-267A-15			526	14
81100	S-267A-16			526	6
81100	S-267A-17			526	5
81100	S-267A-19			526	27
81100	S-267A-2			526	29
81100	S-267A-20		5305-01-375-7591	526	25
81100	S-267A-21			526	26
81100	S-267A-22			526	21
81100	S-267A-23			526	24
81100	S-267A-24			526	22

## CROSS-REFERENCE INDEXES

## PART NUMBER INDEX

CAGEC	PART NUMBER	STOCK NUMBER	FIG.	ITEM
81100	S-267A-27		526	13
81100	S-267A-28		526	4
81100	S-267A-29	3120-01-376-0579	526	11
81100	S-267A-3		526	31
81100	S-267A-30		526	32
81100	S-267A-31		526	12
81100	S-267A-32		526	1
81100	S-267A-34		526	34
81100	S-267A-35		526	10
81100	S-267A-38		526	8
81100	S-267A-39		526	2
81100	S-267A-4		526	33
81100	S-267A-40		526	9
81100	S-267A-5		526	7
81100	S-267A-6		526	18
81100	S-267A-7		526	19
81100	S-267A-8		526	20
81100	S-267A-9	3110-01-378-2778	526	28
11649	S-6-RSE-4		258	35
25561	S-73141-E-18		294	7
25561	S-73141-E-2		294	24
25561	S-73141-E-20		294	6
72560	SA		77	16
81343	SAE-J1149		545	4.
42337	SB-8C-8		150	2
01843	SC 100196		51	6
			251	5
01843	SC 100320		52	12
			251	12
01843	SC 150-2		52	32
			251	32
01843	SC 150-3 CA		51	34
01843	SC 200968		55	29
			254	29
01843	SC 2023		53	10
			252	10
01843	SC 203155		259	4
01843	SC 2097		259	1
01843	SC1618		54	13
			253	13
01843	SC202610		54	36
			253	36
01843	SC2046		54	7
			253	7
01843	SC2096		54	3
			253	3
35311	SD3246	5330-00-252-3882	16	2
75349	SERIES 9046		508	7
01843	SE100082		54	16
			253	16
01843	SE1047	5330-00-250-5705	54	9

## CROSS-REFERENCE INDEXES

## PART NUMBER INDEX

CAGEC	PART NUMBER	STOCK NUMBER	FIG.	ITEM
01843	SE1047	5330-00-250-5705	253	9
42337	SF-8C-6		150	29
42337	SFL-8C-7		150	5
10855	SF20-1083		394	35
10855	SF20-1311		393	18
07988	SH202594	3040-00-938-9308	54	21
			253	21
21444	SIZE7TYPEFT		162	
21444	SIZE7TYPEFT-1		162	6
21444	SIZE7TYPEFT-10		162	13
21444	SIZE7TYPEFT-12		162	7
21444	SIZE7TYPEFT-13		162	4
21444	SIZE7TYPEFT-16		162	19
21444	SIZE7TYPEFT-18		162	9
21444	SIZE7TYPEFT-2		162	1
21444	SIZE7TYPEFT-3		162	5
21444	SIZE7TYPEFT-4		162	3
21444	SIZE7TYPEFT-5		162	2
21444	SIZE7TYPEFT-6		162	15
21444	SIZE7TYPEFT-6-11		162	10
21444	SIZE7TYPEFT-9		162	11
29386	SK1229		163	39
42337	SL-102L		150	40
42337	SL-103		150	21
42337	SL-105A		150	30
42337	SL-111		150	31
42337	SL-114		150	38
42337	SL-114A		150	32
42337	SL-116		150	37
42337	SL-117-A		150	36
42337	SL-118		150	34
42337	SL-119		150	33
42337	SL-137-A		150	17
42337	SL-138		150	16
42337	SL-140-A		150	14
42337	SL-140B-1		150	9
42337	SL-141		150	11
42337	SL-142		150	12
42337	SL-143-A		150	35
42337	SL-145		150	39
42337	SL-151		150	6
42337	SL-158		150	7
42337	SL-164H		150	3
42337	SL-167		150	10
42337	SL-168A		150	13
42337	SLN-136		150	20
42337	SLS-120G-A		150	24
42337	SLS-121C		150	28
42337	SLS-123A		150	27
42337	SLS-135C		150	23
42337	SLS-171		150	25

## CROSS-REFERENCE INDEXES

## PART NUMBER INDEX

CAGEC	PART NUMBER	STOCK NUMBER	FIG.	ITEM
42337	SLS-172		150	26
10741	SL2180		541	16
10741	SL302		538	22
60285	SM-2-553-U	2030-01-062-2690	181	8
60285	SM-2-584-M		181	13
60285	SM-662		277	3
60285	SM-75-4		181	5
60285	SM-77-3-B	5330-00-043-0409	181	19
60285	SM-81-4-A		181	17
60285	SM-83-6		277	2
			277	6
60285	SM-85-3-B		181	12
60285	SM-95-1		181	2
60285	SM-95-3-E		277	7
60285	SM-96-1		181	1
60285	SM3-2-551C		181	14
60285	SM5-2-557		181	24
12973	SM8-C		456	21
01843	SN200568		255	7
52676	SNW18		161	23
01843	SN200568		59	8
01843	SP 200605		55	21
			254	21
01843	SP 202109		256	5
			257	5
01843	SP 202763		259	14
62983	SP-113-C		188	35
10741	SP-16-1		540	16
01843	SP202607		54	27
			253	27
01843	SP202611		54	37
			253	37
01843	SP202615		54	43
			253	43
01843	SP202702		54	34
			253	34
42337	SR-6C-B		150	22
97737	SSD-20CN		411	28
06546	SS507-2/2		504	
06546	SS507-2/2-10		504	10
06546	SS507-2/2-12		504	12
06546	SS507-2/2-2		504	8
06546	SS507-2/2-3		504	11
06546	SS507-2/2-4		504	2
06546	SS507-2/2-5		504	4
06546	SS507-2/2-6		504	3
06546	SS507-2/2-7		504	5
06546	SS507-2/2-8		504	6
06546	SS507-2/2-9		504	9
06546	SS507-2/3		505	
06546	SS507-2/3-10		505	10

## CROSS-REFERENCE INDEXES

CAGEC	PART NUMBER	PART NUMBER INDEX		FIG.	ITEM
			STOCK NUMBER		
06546	SS507-2/3-12			505	12
06546	SS507-2/3-2			505	8
06546	SS507-2/3-3			505	11
06546	SS507-2/3-4			505	2
06546	SS507-2/3-5			505	4
06546	SS507-2/3-6			505	3
06546	SS507-2/3-7			505	5
06546	SS507-2/3-8			505	6
06546	SS507-2/3-9			505	9
21604	SS70-2BLK			428	20
				429	4
01843	ST 203159			259	3
04034	ST-26392			456	23
75165	STYLE 60		5330-00-527-9179	482	48
				482	50
				484	5
				484	7
				484	55
				484	59
00912	STYLE46		5120-00-018-1519	551	58
73124	ST261-Z-5-B			476	5
73124	ST264-SEXX			407	6
73124	ST264-2-5-B			407	5
73124	ST504-Z-1			476	14
63220	SW 15701			258	29
63220	SW 229			258	1
63220	SW 243			258	54
63220	SW-12111			258	61
63220	SW-1871			258	66
63220	SW-229-1-2-IWIPS			275	6
63220	SW-2324			258	67
63220	SW-503 TY 2			258	57
63220	SWS-74			477	11
63220	SW229			287	16
63220	SW229-1/2			275	7
63220	SW9091			474	19
7A280	SYM 435.1			156	6
7A280	SYM 520.1			156	7
73980	SYM2419			497	3
58533	S063TA			427	6
92780	S100-13			325	11
82666	S127BR-R-T			477	9
80064	S3209-638101			507	17
80064	S3209-860212			510	5
80064	S3605-630178			509	11
97536	S6202-74228			428	40
80064	S6505-73214-9			429	12
10741	S95233			540	4
72560	T			77	17
75214	T-116-6			549	5
72560	TA			77	18

## CROSS-REFERENCE INDEXES

## PART NUMBER INDEX

CAGEC	PART NUMBER	STOCK NUMBER	FIG.	ITEM
60285	TA82EBK10A028		181	23
20364	TB303		411	68
09032	TCS-15F-150		460	
70040	TG-82		28	2
			202	57
10855	TJL800FW55		402	
01843	TK 200566		255	8
01843	TK200588		59	5
92731	TL-108-G3D		125	3
6N213	TP-3100		63	1
05648	TYPE V11		509	17
34356	TYPE 11		508	10
04034	TYPE 36000		493	
81349	TYPEBSIZE6INCH		507	20
25472	TYPE50		65	26
70040	T60	2910-00-287-5474	87	
			217	4
36479	U-1207-B		163	37
72219	U-5121		452	14
			454	11
72219	U-5167		450	12
11568	U-8		512	3
73274	UA 1210		434	2
73274	UA 1584		434	1
65586	UB-502-TR		384	3
81349	UG-943B/U		443	1
80064	UNS C70600		477	12
28193	U201-4	5330-00-297-6119	399	4
28193	U201-5A	4730-00-202-8880	399	6
28193	U203-2-1		400	3
28193	U203-4	5330-00-297-7369	400	4
28193	U21-1N		399	3
28193	U33-1		399	5
28193	U33-6		400	5
75214	V-12B		547	1
75214	V-140		549	3
75214	V-52K		549	12
75214	V-80B		549	4
01843	VA 203154		259	15
07988	VA202616	4820-00-934-9547	54	42
			253	42
29208	VA3123		361	1
01843	VB 203152		259	16
53918	VB17	4820-01-070-7592	451	5
01843	VCA 300429-1	4810-01-028-5521	58	37/
			259	
01843	VCA 300446-1	4810-00-833-3073	57	
73181	VCA300446	4810-01-070-0571	57	10
			259	10
58956	VMSM-3L-G-10-B		278	8
58956	VM5M-3L-10A	4820-01-168-0595	273	

## CROSS-REFERENCE INDEXES

CAGEC	PART NUMBER	PART NUMBER INDEX		FIG.	ITEM
			STOCK NUMBER		
58956	VM5M-3L-10A			285	
73181	VS202602		4820-00-833-3035	54	45
				253	45
07988	VS202612		4820-00-934--9546	54	38
				253	38
24123	V10A			340	5
24123	V11B			340	8
62983	V20-23P S-1C-11			291	
91929	V3-32		5930-00-552-9877	437	18
24123	V31			340	1
24123	V32A			340	2
24123	V33			340	6
24123	V34			340	7
24123	V40C			340	4
24123	V41C			340	
92578	V46BS-3		4820-01-079-9121	405	17
				405	29
24123	V59			340	3
28193	V73-17			400	6
81348	W-T-550		7310-00-272-7891	409	1
52676	W-04		5310-00-226-5978	174	26
52676	W-05		5310-00-186-0964	174	30
52676	W-11		5310-00-186-0970	175	64
98016	W-13		5310-00-186-0972	175	74
01843	WA 1996			259	7
01843	WA 5-8 CA			259	2
01843	WA 6-16		5310-00-136-1515	53	11
				252	11
01843	WA1933			54	19
				253	19
01843	WA5-10CA			54	14
				253	14
01843	WA6-10CA			54	6
				253	6
41947	WC-106-1-1/2X1			405	5
41947	WC-106-1-1/4X3/4			405	4
41947	WC-400R			404	28
				404	36
41947	WC-401			401	1
				404	41
41947	WC-401-1/2			405	18
41947	WC-402			404	9
				404	35
				404	42
81348	WC375-18-002		5925-00-232-2840	71	2
				72	2
				73	2
81348	WC375-18-003			70	4
				71	3
				72	3
81348	WC375/18-007		5925-00-443-4047	70	6

## CROSS-REFERENCE INDEXES

CAGEC	PART NUMBER	PART NUMBER INDEX		FIG.	ITEM
			STOCK NUMBER		
41947	WE-500-1-1/4			404	37
				405	26
41947	WE-500-2			404	26
				404	31
41947	WE-504-2			404	24
41947	WF-504-1-1/4			405	25
01843	WR 1995			259	8
65586	WR-80			386	7
81348	WS755TYPE3	6250-00-299-2884		139	11
				143	18
56289	WT WH11D			456	19
41947	WT-600			401	2
				404	34
				405	8
				405	22
81348	WW-P-471ACABCA	4730-00-018-9566		85	20
				215	21
81348	WW-P-471BDQBUEC	4730-00-202-6663		43	21
81348	WWN351	4730-00-196-2058		175	8
81348	WWN351 TYPE 1			264	13
				447	15
38508	W0370			545	7
43999	W1R64-46-32	5310-01-147-5277		8	24
75214	W10-1			546	8
75214	W11-1			546	4
				546	9
41947	W1131	4730-00-266-1835		393	25
75214	W12-1			546	15
				549	26
75214	W18-1			546	12
75214	W27-1			549	20
75214	W27-9			549	17
41947	W3326			393	24
75214	W43-7			549	18
75214	W45-3			549	19
75214	W46-2			549	16
81100	W56-16			525	24
75214	W78-18			549	24
75214	W9-14			546	13
75214	W9-15			546	3
75214	W9-5			546	17
90192	X-203073-A			184	43
90192	X-207248-A			184	34
90192	X-207249-M			184	17
29386	X-3935-ZZ			163	30
09519	XA1A4W5	4140-01-078-6025		362	3
				371	3
70255	XB1019FW552B	4820-01-041-9947		402	2
61208	XB1251			2	9
20418	XC724-B4B			402	3
62983	XGL-03-B-10			196	1



## CROSS-REFERENCE INDEXES

## PART NUMBER INDEX

CAGEC	PART NUMBER	STOCK NUMBER	FIG.	ITEM
62983	XGL-03-B-10 ID P LATE		196	39
62983	XGLM-03-10		196	3
00642	XH7129	6150-00-539-9601	349	33
04034	XM36480-71-XXXX- W-L		494	1
42337	XO-7		150	18
42337	XPPS-1B		150	8
42337	XRP3/2-9		150	15
13829	X10-20		197	5
			197	15
13829	X134-206		197	7
20418	X13455-1		402	5
76727	X1454		161	
13829	X2-62		197	6
57068	X2641		515	15
57068	X2650		515	10
36479	X4-33		183	11
13829	X41-4		197	28
13829	X53-17		197	14
20418	X6347-6		402	4
13829	X69-31	3110-00-109-1155	197	9
13829	X73-37-1	5330-00-694-0537	197	17
11568	Z-191		511	9
73274	Z-33B		432	11
81348	ZZ-H-451	4210-00-729-5590	458	4
81348	ZZ-V-25/TYPEIV/C LASS1/TR-VC-2	2640-00-060-3550	65	24
98523	Z1498023		499	61
98523	Z149B037		499	74
98523	Z1498058		501	7
98523	Z149B068		501	18
98523	Z149B087	4720-01-042-2732	499	75
98523	Z149B088		335	5
98523	Z20118B004		360	8
98523	Z20118B007		360	7
98523	Z20118B008		360	5
98523	Z20118F013		358	35
98523	Z20118F063		358	48
98523	Z20118F064		358	38
98523	Z20118F065		358	46
98523	Z20118F066		358	42
98523	Z20118F067		358	44
98523	Z90050FC038		359	6
			359	15
98523	Z90050FC044		359	1
98523	Z90050FKO01	2540-01-082-0609	358	47
98523	Z90050F061		358	29
98523	Z90057B003		361	13
98523	Z90057B007		361	7
98523	Z90077A054	4510-01-070-1659	358	4

## CROSS-REFERENCE INDEXES

## PART NUMBER INDEX

CAGEC	PART NUMBER	STOCK NUMBER	FIG.	ITEM
70040	0F209	5340-01-024-6099	86	11
			217	13
			218	14
70040	0F409		87	8
16859	0049631	5330-01-040-3924	317	6
16859	0057042		308	12
16859	0076642		308	13
49742	010-1408		408	10
49742	010-2064		408	9
45396	01012256B		328	5
			331	5
45396	01013595B16		321	15
87373	0103-12-12		175	30
44655	0122 MODEL E		302	3
14153	01705	5330-01-076-4986	502	2
45396	02013849B16		321	5
07524	020405		343	15
14153	02075	5305-00-973-0929	355	8
85213	024/08/18/S		140	35
			143	39
00912	0273-00-0-1-88-5	4820-00-972-8429	344	4
	01			
19177	027354-009	6105-00-i24-5829	410	28
45396	03012723B		331	7
45396	03013872B18	4320-01-070-0539	321	7
07524	030415		343	8
45396	03199101B	4320-01-033-2303	328	7
31361	04022-202		80	5
31361	04022-207		80	3
72582	0442322	4730-00-277-8768	85	22
03956	0467-12		288	19
45396	05013643B		321	9
72582	05101772		224	5
65586	054-146335-001	4520-01-070-8574	419	12
53800	054287-000		416	41
58956	06-24505		278	30
90005	06R016-016	2910-00-529-2208	346	23
53800	060556-400		418	10
53800	060562-128		416	33
53800	060573-000		416	32
53800	060753-000		416	19
53800	062568-000		418	9
53800	063460-007		416	21
03956	0635-6		303	11
53800	063532-000		416	43
53800	063602-000		415	23
53800	063880-000		418	3
53800	063881-400	5365-01-375-4267	418	5
53800	063882-000		418	2
53800	064154-003		416	3
53800	064154-006		417	7

## CROSS-REFERENCE INDEXES

## PART NUMBER INDEX

CAGEC	PART NUMBER	STOCK NUMBER	FIG.	ITEM
53800	064154-010		416	18
53800	064154-012		416	54
			417	13
53800	064154-013		413	49
53800	064154-015		413	46
53800	064154-020		416	59
53800	064305-000	5365-01-375-4239	418	12
53800	066078-100		418	23
53800	066275-000		418	6
53800	066912-000		417	6
53800	067631-012		417	4
53800	067631-013		417	4
53800	068158-000	5365-01-375-4238	418	7
53800	068832-004		414	20
92739	070-004		431	11
96652	0700-0500-01250		519	9
	1/2 X 1-1/4			
65586	072-045810-001		384	7
53800	073329-000		415	40
53800	073334-000		415	42
53800	073339-000		415	39
53800	073340-000		415	38
53800	073565-000		416	29
53800	073610-000		416	1
53800	073635-000		414	17
53800	073653-000		413	31
			413	35
			413	40
			417	10
53800	073804-000		417	31
53800	076793-000		415	37
53800	077009-100		417	2
53800	077012-100		417	18
53800	077047-000		418	18
53800	077051-000		418	33
			418	38
53800	077052-000		418	37
53800	077058-000	5315-01-375-6415	418	35
53800	077060-000		418	8
53800	077061-000		418	16
53800	077062-000		418	34
53800	077074-000		416	51
53800	077075-000	5340-01-375-6449	416	49
53800	077090-000		417	32
53800	077092-000		418	20
53800	077098-000		418	32
53800	077154-000		418	15
53800	077156-000		418	14
53800	077193-000		415	44
53800	077199-007		416	56
53800	077199-010		415	45

## CROSS-REFERENCE INDEXES

## PART NUMBER INDEX

CAGEC	PART NUMBER	STOCK NUMBER	FIG.	ITEM
53800	077203-000		417	15
53800	077276-000		416	62
53800	077283-000		418	4
53800	077669-000		417	17
53800	078056-000	5365-01-375-4240	418	31
53800	078101-000		415	36
53800	078117-100		416	31
53800	078120-000		416	44
53800	078133-100		416	34
53800	078135-000		416	46
53800	078212-000		414	2
53800	078259-000		414	22
53800	078332-000		418	13
53800	078342-100		414	14
53800	078394-100		417	3
53800	078465-000		417	19
53800	078517-000		418	19
53800	078523-100		416	35
53800	078682-100		417	29
53800	078716-000		417	16
53800	078722-000		418	39
53800	078743-000		417	24
53800	078749-000	5365-01-375-4275	418	29
53800	078792-000		417	21
53800	078793-000		417	28
53800	078862-000		416	30
53800	078887-100		416	24
53918	079-3-05	5365-01-080-9496	451	7
53918	079-3-2		451	9
53800	079420-000		418	11
53800	079494-300		417	30
53800	079630-000		416	50
53800	079688-000		418	17
53800	079837-000		416	48
53800	079874-000		418	28
53800	079975-000		416	27
53800	079999-000		413	26
			414	21
53918	081		451	1
92739	084-027		431	7
72582	08547237	2930-01-023-7509	21	22
72582	08993092		120	37
07524	090405	4320-00-712-1452	343	12
07524	092507	4320-00-819-0655	356	20
45681	1-CD-S		199	20
65586	1-13819		386	3
65586	1-13871		386	2
04911	1-1697		411	64
65586	1-17963		386	1
17904	1-2-103		164	3
00287	1-4X3 3-8MBS		176	15

## CROSS-REFERENCE INDEXES

## PART NUMBER INDEX

CAGEC	PART NUMBER	STOCK NUMBER	FIG.	ITEM
30780	1/4 CR-S		258	30
30780	1/4X1/8 FF-S		258	41
50380	1B60		322	3
			329	3
96259	1DI1-F2-60		58	93
			258	59
65586	1H1801		385	1
21823	1M-401		421	13
81349	1SR2A4	5930-00-090-0873	154	4
			446	7
82121	1SR2B2		149	12
81100	10		522	7
45396	10-12501-700062		328	3
			331	3
17904	10-2-1		164	22
17904	10-2-4		164	23
27192	10-3523-5		270	2
			320	2
			337	4
27192	10-3535-5	5945-00-001-8687	167	2
71468	10-37398-14		493	53
58474	10B1233	5950-00-458-3778	524	7
44907	10H-14		419	13
21868	10H02	4720-00-033-0979	410	1
71041	100	3020-00-252-7359	176	9
29386	100S-03		163	4
55752	1000FG		478	1
01843	100117		53	9
			252	9
85105	101-031-017		427	48
02751	101-3/8		305	27
53239	101TV		550	1
58956	101195		278	34
62983	101630		200	6
76005	102PD3	5340-00-400-5557	355	11
80652	1024-1		334	36
27192	10250TKB		166	10
			323	7
27192	10250T101-1M23		166	6
27192	10250T101-1M28		166	7
27192	10250T101-1M33		310	5
			319	2
			363	1
			372	4
27192	10250T101-1M36		166	8
27192	10250T102-1M34		166	5
			310	6
			319	3
			363	2
			372	5
27193	10250T2		323	10

## CROSS-REFERENCE INDEXES

CAGEC	PART NUMBER	PART NUMBER INDEX		FIG.	ITEM
			STOCK NUMBER		
27192	10250T3011-1111			166	9
27192	10250T3023-2M51			323	5
				330	6
80652	1027-3			334	14
72619	103-3101-1335-40			67	109
	3				
72619	103-3101-1337-40			67	108
	3				
80652	1030-1			334	21
62983	1031	5305-00-120-2024		193	10
21450	103197	5307-00-010-3197		49	49
92780	1032A			325	7
72582	1033-7000/E6256M	6115-01-062-2691		76	4
	2				
80652	1035-1			334	42
80652	1037			334	38
72582	103905	5315-00-329-9404		243	22
				243	31
58956	103908			278	27
30222	104X109AA012	5920-00-229-5236		269	3
72582	1043-7000	2815-00-577-8007		206	12
62983	1050			196	29
65035	105058-0007			276	14
62983	1051			196	24
19177	10545	5330-00-922-5318		410	8
72582	105451	5330-00-197-8116		119	15
				248	15
72582	105456			115	12
				243	12
62983	105680	4820-00-896-6939		196	23
80652	1058			334	19
80652	1059-2			334	39
80652	1060			334	41
62983	106363			196	32
62983	106364			196	33
80652	1065			334	67
80652	1068			334	25
80652	1070			334	24
80652	1071			334	13
62983	1073	5305-00-421-5085		191	3
				194	2
80652	1074-1			334	9
80652	1075			334	10
80652	1076			334	8
80652	1077			334	5
				419	1
80652	1079-2			334	6
80652	1079-3			334	27
58956	108295			278	23
62983	108359			195	5
86376	1084			203	6

## CROSS-REFERENCE INDEXES

## PART NUMBER INDEX

CAGEC	PART NUMBER	STOCK NUMBER	FIG.	ITEM
72582	108608	5305-00-018-7069	119	13
			248	13
19207	10881882	5120-00-733-8888	551	30
19207	10934460	4910-00-219-8392	551	37
27192	10942H55A		166	1
27192	10982H1		336	6
27192	10982H1A		166	2
27192	10982H2A3		323	2
			372	1
27192	10982H4-3		336	4
27192	10987H16		372	3
27192	10987H18A		323	4
			330	4
27192	10987H19		166	4
81100	11		522	6
17904	11-1-7	5330-01-069-5120	164	27
17904	11-2-5		164	4
27192	11-2251		167	21
27192	11-2280		270	24
			320	24
27192	11-2310		167	6
27192	11-2313		311	4
			320	13
27192	11-2390		311	29
27192	11-2425		167	28
27192	11-2494		313	1
			324	1
			338	1
27192	11-2515		270	19
			320	19
27192	11-2517		320	6
27192	11-2518		320	10
27192	11-2522		311	9
27192	11-2523		311	6
27192	11-2525		167	12
27192	11-2538-4		167	25
27192	11-2619		313	6
			324	6
			338	6
27192	11-2668		167	8
27192	11-2682		312	3
27192	11-2912		311	32
27192	11-3106		311	11
27192	11-3107		311	14
13871	11X 15 TYPE MC-4 1/2X4 RING SEC		499	67
48422	110A		488	9
55752	11005B		478	20
45396	11005688X006	5330-01-040-3920	328	6
			331	6

## CROSS-REFERENCE INDEXES

## PART NUMBER INDEX

CAGEC	PART NUMBER	STOCK NUMBER	FIG.	ITEM
55752	11007ITEM 1		478	15
55752	11008		478	19
80652	1101-1		334	32
81859	11013	2990-00-438-1551	482	18
			484	36
55752	11021		478	22
61928	1102287	2920-00-072-6786	123	
55752	11023B		478	16
55752	11025C		478	13
55752	11026C	2910-01-154-1281	478	11
55752	11027		478	12
55752	11028B	5330-01-271-1836	478	14
73801	1103		493	32
07524	110401	5360-00-776-7201	343	13
62983	110541		193	5
79470	1110X4		488	15
53239	11109		550	38
04034	11117		493	15
80201	11124	5330-00-888-6345	163	33
72582	111612	4730-00-239-4883	222	2
61928	1118128	5945-00-264-4174	96	10
16764	1118191	5945-00-264-4173	7	23
16764	1118955		122	1
65586	112-045408-002		384	9
80064	112-4661532-11		66	4
80064	112-4661533-11		66	6
86376	1128		204	16
80064	113-4661534-119		160	10
80064	113-4661534-120		160	13
80064	113-4661534-121		160	15
80064	113-4661534-123		160	14
80064	113-4661534-130		206	11
80064	113-4661534-131		206	7
80064	113-4661534-132		197	3
80064	113-4661534-133		206	3
80064	113-4661534-36-3		160	6
	7			
80064	113-4661534-38		160	4
80064	113-4661534-39		160	5
80064	113-4661534DET2C		160	1
80064	113-4661534DET4D		160	7
	1			
80064	113-4661535DET3A		315	12
80064	113-4661538-SECT 4A		443	7
62983	113000		193	14
			289	7
14718	113059		412	8
72582	113177	4730-00-011-3177	93	17
55752	11350	5330-01-147-6003	478	18
86376	1144		4	40



## CROSS-REFERENCE INDEXES

## PART NUMBER INDEX

CAGEC	PART NUMBER	STOCK NUMBER	FIG.	ITEM
86376	1144		202	36
86376	1145		4	41
62983	114691		196	8
81770	115	6250-00-299-2884	148	7
86376	1153		4	8
			202	8
80652	1154-2		334	43
55752	11542		478	8
62983	1156		193	1
86376	1157		202	40
86376	1158		202	42
86376	1160		4	42
			202	35
86376	1162		202	33
72582	116337		8	29
86376	1165	5365-00-036-3273	202	43
72582	116524		82	4
62983	116600		196	7
86376	1167		5	23
			202	39
			203	13
86376	1168		202	24
86376	1169		5	22
76364	1169 1/2 INCH		479	11
71041	11754		341	24
65586	118-045259-004	4540-01-041-2864	384	6
65586	118-047499-001	4540-01-066-9732	388	1
65586	118-047499-091	4540-01-046-4613	387	1
55752	11815		478	5
55752	11838		478	4
55752	11841		478	2
55752	11888		478	17
72582	119102		225	18
81100	12		522	8
81100	12 INCH		519	3
28193	12-23		400	1
30780	12-3-4AE40GS	4730-00-106-5497	287	4
28193	12-33		399	1
81343	12-6-140140C		545	25
81343	12-8-140140CA		276	4
81343	12-8-140237		276	3
11568	12C10PA	4310-01-085-2032	511	
91929	12TS15-1		148	13
80652	120-1		334	30
80064	120-4661542-14		488	132
80064	120-4661542-16		488	133
80064	120-4661542-19		405	69
			475	21
80064	120-4661542-20		405	71
80064	120-4661542-7		475	22
80064	120-4661572-7		405	70

## CROSS-REFERENCE INDEXES

## PART NUMBER INDEX

CAGEC	PART NUMBER	STOCK NUMBER	FIG.	ITEM
92739	120-655 REF S3		431	17
85213	120/10/11/S		139	43
58854	120MB	6240-00-939-7859	302	17
			305	8
45396	12011042H303		321	8
24617	120385		98	3
72582	120395		15	21
65586	1204-7045-002		388	8
65586	1204-7045-008		387	8
			389	8
			391	8
			392	8
65586	1204-7045-029		390	8
65586	1204-7046-001		388	9
65586	1204-7046-003		387	9
			389	9
			390	9
65586	1204-7046-005		391	9
			392	9
55752	12049		478	3
72582	120622		97	27
27192	121G163422E		310	8
86376	1211		6	15
			79	17
			202	31
			204	4
			205	4
72582	121208	4730-00-196-1467	427	43
			451	19
86376	1213		202	23
65586	1215-7293-001		387	6
			389	6
			390	6
65586	1215-7293-002		391	6
			392	6
65586	1215-7293-004		388	6
65586	1215-7296-001		388	4
65586	1215-7296-002		387	4
			389	4
			390	4
65586	1215-7296-003		391	4
			392	4
58956	121533		278	15
86376	1217		4	7
			202	7
61928	121743		123	33
			123	38
86376	1218		5	34
			202	41
86376	1219		202	38
80064	122-4661543		157	

## CROSS-REFERENCE INDEXES

## PART NUMBER INDEX

CAGEC	PART NUMBER	STOCK NUMBER	FIG.	ITEM
80064	122-4661543-27		157	14
80064	122-4661543-34		157	2
80064	122-4661543-56		157	21
80064	122-4661543-89		157	4
80064	122-4661543DET7C		157	15
80064	122-4661543DET7D		157	1
80064	122-4661544-52		171	15
80064	122-4661544-71-7		171	26
	2			
80064	122-4661544DET10		171	16
	C			
80064	122-4661544DET9A		171	14
80064	122-4661544PC50/		171	13
	51			
80064	122-4661544PC74/		171	22
	75			
86376	1224		202	14
98042	1226-301		543	
98042	1226-301-1		543	5
98042	1226-301-2		543	6
98042	1226-301-2E		543	2
98042	1226-301-2G		543	1
98042	1226-301-2HI		543	4
80064	123-4661545-DET		519	17
	6B1			
80064	123-4661545-DET5		517	3
	C			
80064	123-4661545-14		518	1
80064	123-4661545-15		518	2
80064	123-4661545-24		519	4
80064	123-4661545-24A		519	5
80064	123-4661545-24B		519	6
80064	123-4661545-28		519	7
80064	123-4661545-47		519	15
19207	12303791		545	9
75214	124-2		549	21
62983	124264		196	10
61928	124545		123	3
62983	124735		196	9
19177	12482		410	6
49956	125-6-2		149	9
28199	1254		442	3
16764	125609	4730-00-278-5758	123	8
			123	22
62983	1259		196	2
65586	126-045254-001		384	10
28199	1260		442	6
62983	126315		291	2
28199	1269		442	4
86376	127		203	5
57068	1271		515	7

## CROSS-REFERENCE INDEXES

## PART NUMBER INDEX

CAGEC	PART NUMBER	STOCK NUMBER	FIG.	ITEM
62983	1273		291	1
80064	128-4661547-110		263	4
			263	9
80064	128-4661547-29		263	27
80064	128-4661547-71		263	39
80064	128-4661547-74		263	40
80064	128-4661547-81		263	52
80064	128-4661547-84		263	1
80064	128-4661547-85		263	2
80064	128-4661547-86		263	3
			263	8
80064	128-4661547-87		263	5
80064	128-4661547DET3A		263	28
62983	128249		191	18
86376	1283		203	16
83561	129-907		419	8
26741	1290S F/590		506	6
86376	1297		203	15
58956	129938		278	31
81100	13A		522	17
75382	130C		138	4
53800	130060-000		418	30
45396	13008680B		321	14
			328	11
			331	11
53800	130220-000		415	27
53800	130354-000		413	27
53800	130403-100		418	25
53800	130404-100		418	24
53800	130405-100		418	22
53800	130416-100		418	1
53800	130441-000		413	50
53800	130491-000		416	40
53800	130495-100		417	1
62983	130728	5365-00-141-9958	196	17
62983	130729		196	14
62983	130730		196	12
62983	130735		196	15
53800	130789-000		416	53
53800	130879-000		417	22
86376	1309		202	17
53800	131169-000		416	12
53800	131203-100		416	28
53800	131225-000		415	35
62983	131485		291	3
39428	131604		515	9
53800	131968-000		413	45
85767	132		262	14
53800	132044-000		416	36
53800	132144-000		415	3
			417	5

## CROSS-REFERENCE INDEXES

## PART NUMBER INDEX

CAGEC	PART NUMBER	STOCK NUMBER	FIG.	ITEM
53800	132251-000		413	48
97403	13226E8034-20		461	74
97403	13226E8036-11		368	18
97403	13226E8045-16		515	14
97403	13226E8045-18		515	12
97403	13226E8045-5		515	4
97403	13226E8045-9		515	6
97403	13226E8047-18		63	4
97403	13226E8047-25		63	6
97403	13226E8047-28		63	8
97403	13226E8047-29		63	7
97403	13226E8047-62		261	17
97403	13226E8047-63		261	18
97403	13226E8047-68		278	4
8D401	13226E8047-82		518	5
97403	13226E8049-33		545	21
97403	13226E8049-35		545	23
97403	13226E8051-F-1		477	5
97403	13226E8051-F-2		477	10
97403	13226E8051-F-3		477	8
97403	13226E8051-F-6		477	6
97403	13226E8051-P-1		477	4
97403	13226E8057-F-1		427	35
97403	13226E8057-F-10		427	37
97403	13226E8057-F-13		427	7
97403	13226E8057-F-14		427	10
97403	13226E8057-F-15		427	49
97403	13226E8057-F-16		427	33
97403	13226E8057-F-3		427	34
97403	13226E8057-F-4		427	39
97403	13226E8057-F-5		427	32
97403	13226E8057-F-6		427	31
97403	13226E8057-F-8		427	14
97403	13226E8057-F-9		427	9
97403	13226E8057-F7		427	42
97403	13226E8057-P-5		427	20
97403	13226E8057-P-6		427	4
97403	13226E8057-P-7		427	25
97403	13226E8057-P1		427	36
97403	13226E8057-42		427	15
97403	13226E8057-57		551	66
53800	132655-000		416	14
80256	132691		348	28
53800	132729-000		416	42
53800	132834-000		416	38
53800	132835-000		416	39
53800	132861-000		417	26
86376	133		5	21
			5	24
			5	27
			262	10

## CROSS-REFERENCE INDEXES

## PART NUMBER INDEX

CAGEC	PART NUMBER	STOCK NUMBER	FIG.	ITEM
53800	133040-000		418	36
53800	133058-000		417	14
53800	133091-000		417	25
53800	133171-000		417	20
53800	133242-000		415	46
85767	134		262	13
65586	134-006233-001		384	8
14718	134088		412	13
53800	134093-000		416	20
53800	134165-300		413	53
53800	134166-000		413	54
53800	134167-000		416	22
80652	1342		334	2
62983	134230		196	25
86376	1346		205	9
14718	134702		412	16
14718	134829	4540-00-998-2811	412	12
14718	134861		412	19
53800	134878-000		416	23
53800	134881-000		417	27
85767	135	5110-01-038-5815	262	11
53800	135019-000		414	9
53800	135021-000		414	3
27192	1353H111-1		336	1
53800	135501-009		414	6
53800	135503-100		415	9
53800	135503-200		415	9
85767	136		262	12
53800	136003-028		414	32
53800	136005-000		414	37
53800	136007-000		414	35
53800	136008-000		414	35
53800	136009-000		414	34
53800	136014-032		413	20
53800	136015-000		413	14
53800	136016-000		413	13
53800	136017-000		414	26
53800	136018-000		413	15
53800	136019-032		414	45
53800	136024-032		413	22
53800	136025-032		413	24
53800	136028-000		413	3
53800	136029-000		413	17
			414	43
			415	30
			416	8
53800	136031-032		413	6
53800	136032-000		413	5
53800	136033-032		413	21
53800	136034-026		413	37
53800	136039-500		413	19

## CROSS-REFERENCE INDEXES

## PART NUMBER INDEX

CAGEC	PART NUMBER	STOCK NUMBER	FIG.	ITEM
53800	136042-000		414	24
53800	136043-000		414	23
53800	136047-000		414	31
53800	136048-000		414	29
53800	136050-032		413	16
53800	136053-000		413	11
53800	136054-000		413	12
53800	136056-000		413	10
53800	136057-000		413	7
53800	136058-000		413	9
53800	136069-000		414	44
53800	136070-000		414	44
53800	136073-000	3040-01-173-6416	414	40
53800	136074-000		414	41
53800	136075-000	5365-01-375-4236	414	39
53800	136078-000		415	24
53800	136079-000		415	7
53800	136081-000		415	6
53800	136083-000		415	15
53800	136084-000		415	10
53800	136085-000	2840-01-375-6452	415	21
53800	136093-000	5365-01-375-4237	415	16
53800	136094-000		415	17
53800	136095-026		415	14
53800	136096-000		415	13
53800	136097-000		415	12
53800	136098-000		415	2
53800	136100-000		415	4
53800	136102-000		415	11
53800	136107-000		415	48
53800	136117-000		415	32
53800	136121-000		415	34
53800	136123-000		415	26
53800	136124-000		415	25
53800	136128-032		413	43
53800	136131-028		413	44
53800	136132-000		413	1
53800	136134-500		413	42
53800	136137-026		413	55
53800	136145-000		413	33
53800	136147-000		417	8
53800	136148-000		416	9
53800	136149-000		417	9
53800	136152-000		417	12
53800	136162-000		413	23
			416	11
53800	136175-000	3510-01-173-6415	414	42
53800	136181-025		415	52
53800	136182-000		415	51
53800	136183-026		413	36
53800	136194-200		414	10

## CROSS-REFERENCE INDEXES

## PART NUMBER INDEX

CAGEC	PART NUMBER	STOCK NUMBER	FIG.	ITEM
53800	136198-000		415	8
53800	136204-000		413	32
53800	136239-000		414	27
53800	136240-000		414	30
53800	136243-000		415	20
53800	136244-000		415	5
53800	136249-000		415	19
			415	33
			416	5
53800	136289-000		413	4
53800	136297-000		413	28
			417	11
53800	136343-000		415	47
53800	136354-000		413	8
53800	136468-000		414	25
			414	28
			414	36
			415	31
53800	136469-000		414	33
53800	136470-000		413	18
			416	7
53800	136471-000		415	41
			416	57
53800	136532-000		415	43
53800	136556-000		414	8
53800	136565-028		415	53
53800	136566-025		415	50
62983	136568		191	19
			196	35
53800	136575-132		413	39
53800	136669-000		414	12
53800	136727-000		414	5
53800	136754-032		413	41
53800	136756-000		414	18
53800	136757-000		416	13
53800	136772-000		414	2
53800	136776-000		415	28
53800	136777-000		415	29
53800	136798-000		415	18
53800	136810-000		414	4
53800	136811-000		413	29
53800	136832-000		414	38
53800	136833-000		414	15
53800	136834-000		414	16
53800	136835-100		414	1
53800	136837-000		414	7
53800	136840-000		414	11
53800	136842-000		414	13
53800	136870-000		413	30
53800	136873-026		413	25
53800	136888-032		413	52



## CROSS-REFERENCE INDEXES

## PART NUMBER INDEX

CAGEC	PART NUMBER	STOCK NUMBER	FIG.	ITEM
86376	1369		5	32
85767	137		262	9
53800	137014-000		418	26
53800	137015-000	5310-01-173-6408	416	37
53800	137016-000		418	21
53800	137017-000		416	15
53800	137203-000	5306-01-375-5722	416	52
53800	137379-000		416	25
72582	137423		216	6
53800	137465-000		413	47
53800	137466-000		416	58
53800	137506-000		416	17
53800	137507-000		416	4
53800	137749-000		415	1
53800	137858-000		413	2
28379	1379E		470	16
53800	137944-000		415	49
53800	137997-000		416	45
53800	137997-100		416	47
80996	138		427	46
80996	138-3/4IN		427	11
58956	138085	5330-01-267-3082	278	17
58956	138505		278	16
53800	138517-000		416	16
53800	138539-000		415	22
			418	27
53800	138862-000		416	10
53800	139121-200		414	19
53800	139191-000		416	55
53800	139410-000		413	38
53800	139592-000		416	61
53800	139814-000		416	2
81100	14A		522	16
80535	14X8INCH		161	34
56501	140		427	27
53800	140083-000		417	23
45396	14008631	5330-01-011-1441	321	13
			328	8
			331	8
45396	14009931		331	9
45396	14010237	5330-01-040-7772	321	12
			328	9
07524	140107		343	9
53800	140162-000		416	1
53800	140274-000		416	6
65586	1403-7036-001		387	7
			388	7
			389	7
			390	7
			391	7
			392	7

## CROSS-REFERENCE INDEXES

## PART NUMBER INDEX

CAGEC	PART NUMBER	STOCK NUMBER	FIG.	ITEM
53800	140312-026		413	34
53800	140324-000	5365-01-375-4266	416	60
53800	140693-000		416	24
53800	140694-000		416	23
73274	1407-42-8		434	3
28379	1410EA		470	14
53800	141123-000		413	51
53800	141124-000		413	50
53800	141127-000		417	9
72582	141195	5315-00-014-1195	14	22
			85	18
			215	19
21450	141214		49	44
72582	141346	5315-00-014-1346	48	13
			49	50
			118	23
			247	23
			248	44
72582	141621	4730-00-246-9218	20	12
72582	142079		120	50
28379	1422E		470	13
72582	142549		213	12
72582	142583		233	9
72582	142656	5340-00-050-1515	212	16
53239	14292		550	26
62983	143137		195	1
72582	143337		46	18
72582	143343		46	20
42223	14446A		488	12
72512	1450 G		437	29
62983	1454		289	2
62983	1458		191	2
72582	147481		14	12
			215	10
61038	1485		194	6
72219	1485-1/2		405	47
62983	1487	5310-00-417-0630	196	11
72582	149501		120	18
27193	15-1049-3		149	5
27192	15-676		323	8
24446	15T7C120MOD		536	9
80652	150-23		334	40
80652	150-8		334	16
28379	1500EBR		470	20
86376	1501		5	40
86376	1502		5	39
01276	1503-10		471	29
			471	35
00624	1503-10 1/2 X 18 INCHES		471	31
04034	15032	6625-01-071-3271	493	24

## CROSS-REFERENCE INDEXES

## PART NUMBER INDEX

CAGEC	PART NUMBER	STOCK NUMBER	FIG.	ITEM
72582	1503496		120	34
			120	39
			120	41
72582	1503518	5360-00-377-2581	220	40
72582	1503536	5330-00-551-0433	86	5
			218	9
86376	1504		5	42
86376	1505		5	26
72582	1507333		120	48
19177	15075		410	12
72582	1508350		1	11
		4730-00-987-3620	46	21
60038	15113	3110-00-100-3156	163	35
86376	1512		5	33
14718	1512-B		412	2
86376	1513		5	35
92780	1516	5330-01-329-3801	325	5
60038	15250	3110-00-100-0522	163	34
16859	1537-1		317	
16859	1537-1R48495		317	1
62983	154001		200	18
62983	154002		196	27
62983	154004		196	16
62983	154005		196	5
62983	154006		194	8
			194	22
62983	154007		191	7
62983	154011		191	15
			196	4
62983	154012		196	18
			200	19
62983	154014		193	17
62983	154015		196	26
62983	154020	5330-00-599-6575	192	7
62983	154024		191	16
			194	23
62983	154026		191	8
			193	18
		5330-00-467-3347	195	7
62983	154077	5330-00-506-4023	195	2
			195	8
62983	154084		193	4
62983	154132	5330-00-935-6018	192	2
72582	1543776		10	5
14718	154698		412	20
04034	15483	5920-00-665-2881	493	5
86376	1563		5	41
72582	1567238		120	51
72582	1568211	5310-01-033-9414	98	13
72582	1580295		96	22
39428	1582A47		518	9

## CROSS-REFERENCE INDEXES

## PART NUMBER INDEX

CAGEC	PART NUMBER	STOCK NUMBER	FIG.	ITEM
72582	1582507		120	29
39428	1586A21		368	23
72619	159-3537-0937-40		428	19
	3			
86376	1594		5	38
80652	1595		334	28
72582	1595893		220	35
80652	1596-2		334	29
59257	16-PC-19-0E2		477	7
27192	16-1548		323	9
65586	16-21531		386	5
27192	16-888		169	3
27192	16-889		168	3
			169	4
			271	8
24161	16C3 1 INCH		468	37
24161	16C3 1 INCH ID		467	24
79128	1600-W		471	11
80256	160059		352	21
58956	160131		278	18
19177	16025		410	27
62983	160571		191	17
			192	8
			194	24
			195	9
55752	1606B		477	2
03956	1615904		305	26
92780	1617		325	14
62983	161736		200	3
62983	162160		196	6
92780	1624		325	12
72423	1631-200		477	3
92780	1637		325	4
04034	16600	5330-00-364-9812	493	48
62983	168367		196	28
70109	1692		133	
81100	17		522	19
27192	17-1624		168	13
			168	23
			169	15
			169	25
			169	34
27192	17-8911		320	22
27192	17-8955		167	24
27192	17-9014		320	20
27192	17-9958		324	16
			338	16
27192	17-9959		324	20
			338	20
62983	170160		194	4
			196	31

## CROSS-REFERENCE INDEXES

## PART NUMBER INDEX

CAGEC	PART NUMBER	STOCK NUMBER	FIG.	ITEM
45396	17029928G	5330-01-040-6648	321	6
19177	17054		410	18
			410	21
			410	24
16954	17083		550	43
78330	17179:		360	10
04845	172-881	4810-01-030-9228	448	
86376	1725		6	7
			79	8
			204	18
62983	173136		196	40
62983	173230		196	34
19177	17352		410	23
92780	1736S		325	10
19177	17407LH		410	19
19177	17407RH		410	20
19177	17441		410	14
62983	174619		191	9
62983	174638		193	7
			200	27
			290	27
50380	174807		332	2
79128	1750T-B 1-1/2INC H		506	19
79128	1750T-B 3INCH		506	14
86376	1752		5	31
19177	17541		410	16
86376	1755		6	3
			79	4
			204	12
86376	1776		6	16
			79	18
			204	5
			205	5
91643	178188-1		463	5
91643	178188-13		463	2
91643	178188-14		463	1
96143	178188-2		463	4
91643	178188-3		463	3
19177	17820	4140-01-044-7993	410	29
53800	178611-100		416	26
28379	1788BX		470	17
19177	17977	5925-01-047-6301	410	33
72582	179801	5305-00-071-2509	10	18
			10	45
			59	3
			83	14
			213	22
			255	3
72582	179844		21	35
			46	25

## CROSS-REFERENCE INDEXES

## PART NUMBER INDEX

CAGEC	PART NUMBER	STOCK NUMBER	FIG.	ITEM
72582	179844		213	9
72582	179846		101	1
			220	20
			225	8
			229	4
27192	18-1775		324	12
			338	12
80064	18T4199LALT12	6230-00-295-2743	539	3
15801	18000		419	15
03956	1800403-8		303	10
72149	180102		431	2
03956	1801152		305	23
24617	180127	5305-00-018-0127	83	1
72582	180150	5305-00-018-0150	15	22
53239	18016		550	13
90176	1802-7096-016	4540-01-045-7619	391	1
13426	1802-7096-027		390	1
13426	1802-7096-135		392	1
90176	1802-7096-222	4540-01-046-0215	389	1
03956	1802181-9		288	20
03956	1802366		305	18
03956	180266.0-5		305	5
03956	1804192		292	1
19177	18050		410	9
53239	18060		550	28
03956	1816730		305	24
03956	1817010		303	8
65586	182-047073-002		384	4
71744	1820	6240-00-143-3173	439	2
19177	18353		410	31
19177	18385		410	13
19177	18461	5945-01-047-5264	410	32
86376	1852		5	31
14718	185200		412	17
14718	185201		412	14
14718	185205		412	15
14718	185206		412	18
14718	185207		412	21
03956	1853843		303	12
19177	18544		410	17
03956	1855081		305	28
03956	1855082		305	22
61928	1858603		123	6
61928	1858749		123	37
61928	1858753		123	36
86376	1859		202	20
72582	186318		97	1
21444	186350		162	17
61928	1866400		122	13
86376	1872		202	51
72582	187343		216	15

## CROSS-REFERENCE INDEXES

## PART NUMBER INDEX

CAGEC	PART NUMBER	STOCK NUMBER	FIG.	ITEM
72582	187395		15	15
19207	187425	5305-00-841-6485	22	4
72582	187491	5305-00-843-0645	12	7
			43	36
86376	1877		205	13
86376	1878		205	10
03956	1878076		293	
61928	1878183		123	28
86376	1879		205	11
86376	1881		205	12
03956	1882204-2		288	3
03956	1882521	6320-01-066-9998	303	
03956	1882638		303	13
03956	1882640		303	9
48422	1886		488	10
03956	1886465-22		302	6
03956	1886465-23		302	5
03956	1886465-27		302	1
03956	1886465-28		302	2
03956	1886465-3		302	12
03956	1886465-4		302	14
03956	1886465-5	6320-01-082-0779	302	
			302	10
03956	1886465-6		302	11
03956	1886465-7		302	9
03956	1886465-8		302	18
03956	1887123		301	3
03956	1887124-1		295	11
03956	1887124-2		295	12
03956	1887124-3		296	9
03956	1887125-015	3040-01-019-2930	294	3
03956	1887126		305	
03956	1887141		305	1
03956	1887158-3		300	
03956	1887166-13		300	22
03956	1887166-17		300	19
03956	1887166-2		300	2
03956	1887166-33		300	12
03956	1887166-34		300	9
03956	1887166-37		300	6
03956	1887166-39		300	5
			300	21
03956	1887166-43		300	3
03956	1887166-46		300	8
27192	19-1570		311	22
65586	19-17108		386	4
27192	19-1723		270	21
			320	21
27192	19-1736-2		311	26
10651	19016		300	11
72582	190367		81	2

## CROSS-REFERENCE INDEXES

## PART NUMBER INDEX

CAGEC	PART NUMBER	STOCK NUMBER	FIG.	ITEM
28708	1910		300	7
72968	1911		488	94
61928	1911263		123	15
16764	1912008	5330-00-358-7089	123	16
61928	1912073		123	47
61928	1913960		123	45
61928	1914579		123	34
			123	39
61928	1914580		123	14
24617	1915172	5310-00-596-5152	123	1
61928	1915265		123	2
16764	1916324	5360-00-249-8283	123	30
61928	1921362		123	41
61928	1922701		123	48
61928	1923284		123	42
61928	1925378		123	31
61928	1925379		123	32
61928	1929959		123	24
65586	193-047708-001	6105-00-254-6696	384	11
72582	193004	4730-00-277-8274	89	5
16764	1932506	5977-00-600-6686	123	29
16764	1937073	2920-00-587-1508	51	8
61928	1939902		123	46
91643	194-R		473	11
91643	194-R 3/4NPSH		488	101
61928	1948326		123	19
62983	195047		200	2
62983	195053	5945-00-967-4798	200	1
62983	195074		200	5
62983	195075		200	9
61928	1953880		123	23
61928	1953882		123	13
61928	1957094		123	44
62983	195940		193	19
91643	196R		405	54
19177	19792		410	26
19177	19793		410	25
86376	1991		202	50
16764	1996097		28	1
			120	52
			249	1
58956	199613		278	11
58956	199617		278	9
21444	199811		162	8
			193	13
			200	26
11568	2		511	4
			522	3
C0308	2-014N552-90	5330-00-612-6148	190	6
02697	2-206 N674-70	5330-00-451-9557	451	8
02697	2-252N674-7	5330-00-881-2666	361	4



## CROSS-REFERENCE INDEXES

## PART NUMBER INDEX

CAGEC	PART NUMBER	STOCK NUMBER	FIG.	ITEM
02697	2-439N674-70	5330-01-065-5954	451	3
02697	2-9N674-7		190	7
72560	2A		77	11
91363	2R2-030-64A1FM	4820-01-078-4534	405	42
45681	20-1-F50G-S		199	18
81100	20A		522	18
87574	20A1G-7		420	25
87574	20A2G-7		420	26
87574	20A2G-8		420	27
85094	20CBU-S		188	2
85094	20C5BU-S		188	42
85094	20FBU-S		188	4
85094	20F5BU-S		188	6
87574	20MIA-104		420	28
87574	20M1A-96		420	28
78770	20M1E-30	4540-01-093-3457	420	32
78770	20M1E-31	4540-01-093-3458	420	33
87574	20M1G-3		420	29
87574	20M1G-4		420	30
81100	200A		522	15
10741	2001C		541	30
12884	20013		411	78
12884	20030		411	37
12884	20031		411	39
61928	200382		123	43
07524	200421	1040-00-939-6598	343	14
12884	20043		411	10
12884	20044		411	7
30780	200601-12-12-12-16		175	26
80064	201-4661550-15		258	28
80064	201-4661550-24		258	4
80064	201-4661550-25		258	14
80064	201-4661550-29		258	53
80064	201-4661550-30		258	31
80064	201-4661550-32		258	36
80064	201-4661550-33		258	42
80064	201-4661550-42		258	58
80064	201-4661550-57		58	66
80064	201-4661550-62		258	8
80064	201-4661550-64		258	62
80064	201-4661550-75		258	56
80064	201-4661550-82		55	4
			254	4
80064	201-4661550-83		258	2
80064	201-4661550-88		258	3
80064	201-4661551-DET3 C		64	2
80064	201-4661551DET3D		315	4
80064	201-4661551DET4A		316	13
14718	201000		412	10

## CROSS-REFERENCE INDEXES

## PART NUMBER INDEX

CAGEC	PART NUMBER	STOCK NUMBER	FIG.	ITEM
90192	201012		185	21
61208	201093		184	45
90192	201110		184	46
28478	20114-18-24VDC		456	20
90192	201205		187	19
90192	201325		184	44
90192	201337		184	24
61208	201338A	6625-00-707-6998	184	25
90192	201343		184	14
61208	201351		187	8
90192	201374		184	4
90192	201385-AG		184	49
90192	201385-B		184	3
90192	201385-JC		184	5
90192	201385-JD		184	6
90192	201387		184	48
90192	201408		185	22
90192	201409		184	38
12884	20146		411	23
61208	201513		2	66
55752	2020 SM		478	21
00624	2021-8-10S		471	34
80256	202111	3020-00-353-1660	349	4
80256	202114		345	5
80256	202155		345	4
80256	202317		345	9
90192	202444		184	26
80256	202456		354	24
			355	18
80256	202470		345	10
12884	20285		411	24
80256	202967		351	5
12884	20297		411	25
12884	20298		411	19
12884	20299		411	20
72619	203-2210-0114-20		305	7
	3			
98441	203-4		477	1
80064	203-4661554-DET1		64	29
	6A			
80064	203-4661554-1		64	18
80064	203-4661554-11		64	17
80064	203-4661554-20		64	21
80064	203-4661554-21		64	22
980'42	203-4661554-22		64	27
80064	203-4661554-24		64	31
80064	203-4661554-25		64	12
80064	203-4661554-26		64	5
80064	203-4661554-28		551	68
80064	203-4661554-29		551	69
80064	203-4661554-31		62	41

## CROSS-REFERENCE INDEXES

## PART NUMBER INDEX

CAGEC	PART NUMBER	STOCK NUMBER	FIG.	ITEM
80064	203-4661554-32		64	4
			64	11
98042	203-4661554-34		62	34
			64	30
80064	203-4661554-44		64	9
80064	203-4661554-48		62	31
			64	6
			64	13
80064	203-4661554-53		62	1
80064	203-4661554-54		62	36
80064	203-4661554-57		64	20
80064	203-4661554-58		64	19
98042	203-4661554-62		64	28
80064	203-4661554-63		64	24
80064	203-4661554-66		62	2
80064	203-4661554-7		62	39
28193	2030B		404	23
12884	20300		411	22
90192	203073-A		184	47
90192	203075		187	26
90192	203076		187	32
90192	203080		187	23
61208	203082		184	36
90192	203082-A		187	4
61208	203083		184	42
90192	203084		184	41
90192	203085		187	7
90192	203087		187	9
19177	20315		410	7
00912	2032-00-0-0-41-0		459	19
	02			
00912	2032-00-0-0-83-0		459	13
	01			
12884	20323		411	17
12884	20324		411	87
12884	20325		411	29
12884	20328		411	6
80256	203286		347	52
			350	41
90192	203299		184	32
12884	20339		411	33
12884	20340-1		411	72
12884	20341-1		411	71
97536	2036-L-40		428	17
12884	20360		411	3
12884	20362		411	74
12884	20363		411	73
19177	20392		410	35
19177	20395		410	36
19177	20396		410	37
19177	20397		410	15

## CROSS-REFERENCE INDEXES

## PART NUMBER INDEX

CAGEC	PART NUMBER	STOCK NUMBER	FIG.	ITEM
00624	2040-2-43		199	28
14718	204000		412	5
19177	20401		410	30
19177	20402		410	22
19177	20403		410	11
12884	20405		411	13
19177	20406		410	34
			411	14
12884	20407	5330-01-041-6158	411	12
61208	204087	2040-01-058-6694	3	2
12884	20419		411	51
12884	20420		411	52
12884	20423		411	59
12884	20432		411	50
12884	20433		411	58
12884	20434		411	60
12884	20435		411	62
12884	20436		411	61
12884	20439		411	65
80064	205-4661556-J6		482	13
			482	28
			484	32
80064	205-4661556-J7		482	5
			484	17
			484	24
80064	205-4661556-J8		482	32
			482	40
			484	47
80064	205-4661556-J9		482	37
			484	44
98042	205-4661556-19		482	1
			484	20
98042	205-4661556-20		484	13
98042	205-4661556-21		484	40
98042	205-4661556-22		482	33
80064	205-4661556-4		482	17
			484	35
80064	205-4661557-12		481	5
			483	5
80064	205-4661557-22		483	1
80064	205-4661557-38		481	13
			483	14
80064	205-4661557-42		481	9
			483	10
80064	205-4661557-43		481	10
			483	11
14718	205301		412	3
80064	206-4661550-2		79	22
80064	206-4661558-11		79	20
80064	206-4661558-2		6	20
80064	206-4661558-48		5	14

## CROSS-REFERENCE INDEXES

## PART NUMBER INDEX

CAGEC	PART NUMBER	STOCK NUMBER	FIG.	ITEM
86376	2061		202	10
24123	2065-V2		341	4
00912	2069-00-0-0-10-0		459	27
	05			
00912	2069-00-0-0-31-0		459	21
	02			
00912	2069-00-0-0-51-0		459	7
02				
00912	2069-00-0-0-66-0		459	25
	01			
90192	207248-A		184	53
90192	207249		184	33
00912	2073-US-0-1-86-0	4210-00-372-0867	459	
	01			
			459	3
86376	2077		202	18
86376	2078		202	16
86376	2079		202	19
00624	2085-8-6S		471	24
86376	2087		202	48
00624	2087-4-4S		199	35
80064	209-4661560-F40		467	16
80064	209-4661560-F47		467	13
80064	209-4661560-F52		467	2
80064	209-4661560-F54		475	8
80064	209-4661560-F56		467	5
80064	209-4661560-F58		467	1
80064	209-4661560-F61		467	26
80064	209-4661560-F7		467	14
80064	209-4661560-J12		475	4
80064	209-4661560-J5		468	9
98042	209-4661560-J6		118	3
			468	16
98042	209-4661560-J7		468	26
80064	209-4661560-P7		466	4
			466	29
80064	209-4661560-P8		467	10
80064	209-4661561-11		480	10
80064	209-4661561-18		480	2
80064	209-4661561DET4B		480	11
86376	2090		202	34
72582	2090519		233	6
86376	2092		202	32
86376	2093		202	15
81100	21		522	20
15605	21-476-2		168	8
			168	18
			169	10
			169	20
			169	29
45396	21007381B		328	10

## CROSS-REFERENCE INDEXES

## PART NUMBER INDEX

CAGEC	PART NUMBER	STOCK NUMBER	FIG.	ITEM
45396	21007381B		331	10
07524	210109		343	11
86376	2104		202	44
86376	2106		202	53
86376	2107		202	49
78189	2108-8		436	8
80064	211-4661562-F1		471	12
80064	211-4661562-F12		471	3
80064	211-4661562-F2		471	2
80064	211-4661562-F20		471	1
80064	211-4661562-F21		471	14
80064	211-4661562-F22		471	17
80064	211-4661562-F37		471	25
80064	211-4661562-F9		471	13
80064	211-4661562-P1		471	26
80064	211-4661562-P2		471	28
80064	211-4661562-P3		427	30
			471	27
80064	211-4661562-P6		471	36
80064	211-4661562-10		471	21
80064	211-4661563-14		470	3
80064	211-4661563-16		470	4
80064	211-4661563-18		470	5
62983	211846		200	22
76122	21259		314	6
76122	21260		314	16
76122	21261	5307-00-206-4044	314	31
76122	21262		314	26
76122	21263	5310-00-410-4688	314	23
76122	21269		314	12
76122	21271	5330-00-769-3519	314	25
98441	213R6IS6IS6-27-1	4720-01-019-4691	15	7
	/2			
62983	213232-7		200	23
62983	213232-9		200	24
86376	2136		6	11
			79	13
			204	6
			205	6
53239	21614		550	22
28193	2163N	4820-00-288-7560	404	27
86376	2164		4	46
86376	2168		4	43
72582	216857	5305-00-656-0399	221	2
86376	2186		4	44
86376	2187		4	45
86376	2194		202	28
			203	10
			441	5
86376	2197		202	29
			203	11

## CROSS-REFERENCE INDEXES

## PART NUMBER INDEX

CAGEC	PART NUMBER	STOCK NUMBER	FIG.	ITEM
45396	22-1050-1	4320-01-208-6026	321	3
50380	22P03		322	1
			329	1
72582	2206783	5330-00-301-9027	93	8
00624	2216-4-6S		199	33
19278	222-1385NA1		501	3
63220	2220		199	16
52676	22218CK	3110-00-105-2632	161	22
19278	222330NA1	5930-00-259-3360	29	2
			96	30
19278	222348NL-1		29	1
76122	22240	5330-01-040-5360	314	28
76122	22243		314	27
07524	222501	4320-00-959-9760	356	21
77521	222660		286	19
76122	22347		314	17
76122	22350		314	38
76122	22356		314	13
76122	22358	5330-01-069-9242	314	37
76122	22365		314	20
76122	22368		314	32
76122	22371		314	36
76122	22373		314	21
76122	22375	3110-00-123-7119	314	24
19278	223875CB3		401	17
			401	19
19278	223876CB7		401	18
72582	224425		116	42
00624	2246-4-6S		199	34
61928	225577		123	49
72582	225810		116	22
			245	22
72582	225815		23	2
			49	2
			119	2
			248	2
72582	225828		43	20
			82	6
98042	228-14A		551	61
98042	228-16A		551	60
98042	228-19A		551	63
98042	228-6A		551	62
62983	2280		196	19
62983	2282		194	10
62983	2284		195	3
97537	23-1		368	15
97537	23-1		366	23
			367	14
			370	1
			370	11
			370	12

## CROSS-REFERENCE INDEXES

## PART NUMBER INDEX

CAGEC	PART NUMBER	STOCK NUMBER	FIG.	ITEM
27192	23-3479		270	25
			320	25
27192	23-3480		270	18
			320	18
27192	23-3481		320	15
27192	23-3619-3	5945-00-001-5932	167	17
27192	23-4028		311	30
27192	23-4029		311	27
27192	23-4030-3		311	28
27192	23-5536	5999-00-432-2195	167	29
			373	2
27192	23-5537	5999-00-482-2196	167	20
28488	230	5975-00-194-8877	427	28
76122	23037	4320-01-040-8838	314	22
76122	23039		314	9
76122	23040	4320-00-104-2027	314	33
23862	2310225		82	9
10741	2334A		541	31
81100	2337-11		523	16
81100	2337-12		523	20
81100	2337-13		523	31
81100	2337-14		523	33
81100	2337-15		523	34
81100	2337-16		523	36
81100	2337-17		523	37
81100	2337-19		523	22
81100	2337-20		523	23
81100	2337-21		523	25
81100	2337-22		523	26
81100	2337-23		523	27
81100	2337-24		523	28
81100	2337-25		523	29
81100	2337-26		523	30
81100	2337-28		523	32
81100	2337-29		523	35
81100	2337-3		523	1
81100	2337-31		523	38
81100	2337-32		523	40
81100	2337-33		523	8
81100	2337-34		523	19
81100	2337-35		523	18
81100	2337-36		523	5
81100	2337-37		523	39
81100	2337-38		523	13
81100	2337-39		523	6
81100	2337-4		523	21
81100	2337-40		523	14
81100	2337-41		523	12
81100	2337-42		523	10
81100	2337-43		523	11
81100	2337-44		523	9



## CROSS-REFERENCE INDEXES

## PART NUMBER INDEX

CAGEC	PART NUMBER	STOCK NUMBER	FIG.	ITEM
81100	2337-5		523	7
81100	2337-6		523	4
81100	2337-736		523	2
81100	2337-9		523	17
76122	23388		314	8
72582	23500501	2815-00-529-7992	41	6
			109	6
			237	6
72582	23500714	3040-00-364-3307	40	3
			108	3
			236	3
72582	23501585	5330-00-758-2878	21	28
28379	2357BR		470	18
30076	236090	2940-00-217-3588	82	19
62983	236797	5365-00-999-2985	200	16
72582	2374427	5330-00-171-5935	82	20
73274	2396		434	4
76545	24A(+)		436	7
76545	24A(-)		436	5
70255	240RA8T5M		403	1
63220	2400		56	38
			58	32
			258	21
63220	2400 1-1/4X1		199	19
63220	2400 3/8X1/4		199	10
80652	241-4		334	20
80652	241-7		334	26
72582	2419766	5340-01-073-5538	244	3
86376	242		6	14
			79	16
			202	30
			204	3
			205	3
81100	243		522	30
76122	24463	3010-01-040-4290	314	5
10741	2448A		538	11
76122	24552		314	4
72582	2463035		20	9
72582	2476233	5340-00-763-0482	20	1
72983	248X4	4730-00-900-3296	1	9
72582	2488022		15	13
			15	24
72582	2492119		20	14
27192	25-2217		270	3
			320	3
			337	1
			364	3
27192	25-2217-2		167	3
08556	250		156	5
58956	250136		278	35
70040	25025177		28	3

## CROSS-REFERENCE INDEXES

CAGEC	PART NUMBER	PART NUMBER INDEX		FIG.	ITEM
			STOCK NUMBER		
19278	2504150RN			401	25
19278	2505244			401	
62142	251821		4720-01-092-5079	427	12
86376	2519			5	37
58956	252260			278	20
58956	252272			278	14
58956	252428			278	19
81100	253			522	11
58956	253789			278	13
58956	253886			278	12
58956	253973			278	22
10741	2555A			539	3
10741	2555G			539	3
63220	2560			472	23
15950	2563A			260	6
81100	257			522	13
04241	258E391PC23		5310-00-001-8167	519	1
80652	2583-1			334	33
86376	259			6	5
			5306-01-069-9746	79	6
				204	14
			6240-00-925-2148	336	14
07187	2590057-901		6605-00-106-9562	306	4
07187	2593843-901		6605-00-106-9560	306	1
76545	26			436	4
				436	6
53800	26K93901N			413	
86376	260		5310-00-933-8121	204	17
86376	261			202	37
				203	12
10001	2614223		6685-00-227-0212	120	40
65586	261948		4520-01-086-9319	385	2
10741	2636			540	29
62983	263886		4820-00-433-0744	192	6
13499	264-0615-000		5920-00-064-2374	446	3
76122	26461		4320-00-104-4355	314	19
01276	2651-6			474	21
01276	2651-8			474	30
62983	265793			195	4
10741	2660A			540	22
04034	26657			493	49
10741	2666A			541	32
86376	268			202	6
98042	268-76			419	
86376	269			202	5
27192	27-272			168	1
				169	1
				271	6
62142	270014			425	6
62983	2704			196	13
04034	27051			474	15

## CROSS-REFERENCE INDEXES

## PART NUMBER INDEX

CAGEC	PART NUMBER	STOCK NUMBER	FIG.	ITEM
86376	271		202	4
72582	271163	5310-01-069-5243	97	14
			226	14
86376	272		202	47
72582	273436	5315-00-775-1359	10	32
			10	42
			83	6
			83	9
			213	15
			213	18
72582	273666		51	1
86376	274	5310-00-576-0546	202	46
72582	274746		22	15
86376	275		202	45
80256	276643	2805-00-353-1665	345	3
62983	276948		193	2
62983	276949		193	20
86376	2771		6	17
			79	19
			204	9
80256	277284		352	30
62983	277477		193	6
86376	2784		205	8
62983	278467		193	3
86376	2785		205	14
15950	27967-D		260	37
15950	27969-B		260	24
81100	28		522	23
27192	28-1022	6240-00-110-4497	336	20
27192	28-157		168	7
			168	17
			169	9
			169	19
			169	28
27192	28-166		271	3
15605	28-949	6240-00-925-2148	336	17
98396	2814		469	16
62983	281422		200	17
62983	281423	4810-00-059-6729	200	20
62983	281545		200	8
62983	283947		194	15
62983	283948		194	9
62983	283949		194	7
62983	283952		194	19
62983	283954		194	20
62983	283958		194	25
86376	2856		6	6
			79	7
			204	15
62983	285601	4820-00-436-7604	194	14
62983	285690		193	12

## CROSS-REFERENCE INDEXES

## PART NUMBER INDEX

CAGEC	PART NUMBER	STOCK NUMBER	FIG.	ITEM
62983	286122	5330-00-112-8257	193	9
			200	13
15950	28640-D		260	35
92679	286871C91	2990-00-919-6564	50	4
			250	4
28454	287E13A		67	
28454	287E24		149	
28454	287E24N/P		149	17
28454	287E24S/M		149	18
04034	28736	5330-01-093-5014	493	25
62983	289307		200	7
62983	289340		200	15
81100	29A		522	28
62983	290057		194	11
62983	290072		200	21
14718	290091		412	9
14718	290205		412	7
87518	2903		515	8
62983	290345		200	25
62983	290467		194	5
14718	291210		412	6
62983	291822		194	18
62983	292564		194	13
62142	292971		426	8
62983	293373		291	4
62983	293897		289	4
62983	293898		289	5
62983	2943		192	3
62983	294736		289	1
62142	29474243		427	45
62142	29474244		427	44
62142	29474353		427	13
62983	294960		191	1
14718	295082		412	4
04034	29566		493	52
62983	296831		191	4
62983	296834		191	11
04034	29748		493	7
62983	298126		289	3
53239	2992		550	40
81100	3		522	4
17904	3-1-20		164	13
17904	3-1-22		164	16
84575	3-2095-3/4INCH		171	9
			171	25
84575	3-2095-5/8INCH		171	18
17904	3-3-23		164	15
75214	3-3043-25		549	13
19857	3-38683	4540-00-938-2907	498	6
30276	3-4043-12		549	9
30276	3-4043-13		549	8

## CROSS-REFERENCE INDEXES

CAGEC	PART NUMBER	PART NUMBER INDEX		FIG.	ITEM
			STOCK NUMBER		
75214	3-4043-15			549	28
75214	3-4043-24			549	14
75214	3-4043-30			549	15
75214	3-4043-31			549	11
75214	3-4043-5			549	23
64467	3/4 S3B4			404	8
				404	33
				404	40
64467	3/4 S3M4			405	41
24446	3ARG11			456	24
64467	3A04DIAL3IN-25/1 25DEG.			405	40
64467	3A0444DFX	6685-00-583-0254		404	7
25795	3M285	6105-00-078-7588		408	12
62983	3X-36212			196	38
81100	30			522	26
27192	30-3696			365	14
				374	14
27192	30-4864			311	7
31015	30MP			334	
65586	300-019698-005			384	5
51064	300-3322-002			455	15
72423	3001 1/2			467	7
07524	300105	5330-00-054-4946		343	10
32195	300179			346	11
58956	300228			278	29
58956	300294			278	28
32195	300630	5305-00-121-2996		350	10
				350	36
				353	22
				355	1
80256	300721			353	21
				355	15
80256	301091			352	23
80256	301102			355	48
80256	301103			355	46
80256	301104			355	53
80256	301105			355	52
80256	301106			355	51
80256	301108			355	34
80256	301110			355	45
80256	301111			355	43
80256	301122			352	24
80256	301153			355	44
80256	301161			350	34
				355	72
80256	301163	5330-00-768-4219		355	54
80256	301164	5330-00-796-6229		355	49
80256	301165			355	47
80256	301184			355	50
80256	301185	5307-00-088-1051		355	37

## CROSS-REFERENCE INDEXES

CAGEC	PART NUMBER	PART NUMBER INDEX		FIG.	ITEM
			STOCK NUMBER		
80256	301185			356	54
80256	301250			350	3
				354	15
				356	4
80256	301301			355	67
80256	301465			354	14
80256	301732			346	8
80256	301736			349	32
80256	301802			348	16
80256	301803			348	22
80256	301819			347	50
80256	301820			347	49
80256	301822			348	2
80256	301827			348	8
80256	301834			348	5
32195	301835		5310-00-291-4822	348	6
80256	301838			348	10
80256	301858			347	33
80256	301898			347	13
80256	301912			347	3
				349	37
80256	301991			356	18
80256	301996			346	33
80256	302038		5315-00-038-1609	347	1
				349	36
80256	302039			349	39
80256	302042			347	36
80256	302046			347	32
80256	302048			347	39
80256	302104			347	40
				349	35
80256	302135			348	18
80256	302136		4820-00-371-4051	348	20
80256	302137			348	19
80256	302222			345	6
80256	302342			347	42
				355	3
				355	21
80256	302416			347	24
				352	17
32195	302442			351	14
80256	302468			349	3
80256	302510			356	62
80256	302537		5330-00-291-4854	351	17
80256	302555			348	24
80256	302557		5330-00-551-0768	348	31
80256	302559			348	26
80256	302560			348	7
80256	302568			348	15
80256	302570			348	4
80256	302571		5310-00-297-0221	348	14

## CROSS-REFERENCE INDEXES

CAGEC	PART NUMBER	PART NUMBER INDEX		FIG.	ITEM
			STOCK NUMBER		
80256	302577			351	2
80256	302578			351	20
80256	302580		5310-00-276-3020	351	15
75165	302581		5330-00-297-5022	350	50
80256	302583			350	5
80256	302586			350	8
80256	302598			347	48
80256	302599			351	16
32195	302603		3110-00-374-2044	351	8
80256	302607		5330-00-353-1720	350	31
80256	302622			350	47
80256	302657			347	28
				350	37
80256	302661			346	31
80256	302674			346	16
32195	302675		5330-00-291-5930	346	20
80256	302722			346	5
80256	302726			346	7
80256	302759		5325-00-374-2047	347	18
80256	302766			347	21
80256	302767			347	23
80256	302792			346	4
80256	302804			356	46
80256	302812		5305-00-235-4474	349	31
98441	30282-6-65			545	14
80256	302822			347	47
80256	302828			346	2
80256	302865		5310-00-827-3014	355	56
80256	302939			350	49
80256	302940			349	47
80256	302948			349	22
80256	302951			349	20
80256	302952			349	28
80256	302974		5305-00-082-6967	350	17
80064	303-4661576-53			135	1
80256	303041			346	25
80256	303203			355	25
80256	303212			349	9
80256	303519			352	2
80256	303522			352	4
80256	303590			352	1
80256	303630			350	40
				356	5
80256	303638		4730-00-919-7367	350	39
				356	6
80256	303642			350	43
80256	303701			347	44
				352	14
80256	303715			354	35
32195	303731			347	35
80256	303732			347	34

## CROSS-REFERENCE INDEXES

CAGEC	PART NUMBER	PART NUMBER INDEX		FIG.	ITEM
			STOCK NUMBER		
80256	303737			349	27
80256	303750		5330-00-061-5314	346	28
80256	303760			346	1
80256	303939		3120-00-919-7344	346	14
80256	303962			346	45
32195	303967		2910-00-529-9624	346	19
85105	304			519	8
39428	304T13			492	2
80256	304012		5305-01-078-6168	352	13
				354	17
				354	34
80256	304032			346	27
80256	304096			345	11
80256	304105			346	9
32195	304111		5360-00-531-8371	346	36
80256	304137			348	11
80256	304212			346	29
80256	304234			347	37
80256	304261		5330-00-353-1718	347	43
80256	304262		5330-00-353-1719	347	41
39428	3043T13			489	1
				490	2
				491	1
80256	304319			351	3
80256	304325		2920-00-872-1486	345	12
80256	304361			345	13
80256	304522			346	21
80256	304523			346	22
80256	305356			348	32
80256	305713			348	13
80256	305714			348	21
80256	305715		2910-00-572-5795	348	17
80256	305821			348	23
80256	306027			346	13
80256	306311			349	26
80256	306327			354	8
				356	44
80256	306338			349	40
				355	39
80256	306344			348	29
				350	27
				354	5
				355	59
80256	306345			350	26
				354	6
				355	58
80256	306350			350	29
				354	4
				355	62
				356	2
80256	306351			355	60



## CROSS-REFERENCE INDEXES

CAGEC	PART NUMBER	PART NUMBER INDEX		FIG.	ITEM
			STOCK NUMBER		
80256	306357			346	26
				348	3
80256	306372			348	9
80256	306382			356	45
80256	306383			354	9
			5310-00-151-8943	356	43
80256	306387			347	10
			5315-00-151-8963	353	19
				355	14
80256	306392			346	6
80256	306402			347	38
80256	306422			347	9
			5310-01-077-0421	353	1
				355	36
				356	52
80256	306446			345	18
80256	306463			346	34
80256	306469			351	12
80256	306470			350	21
				354	2
80256	306476			355	41
80256	306479			346	3
80256	306492			348	30
80256	306503			353	4
80256	306507			355	9
80256	306510			355	6
80256	306525			355	7
80256	306528			345	8
80256	306532			345	7
32195	306546		5310-00-405-5458	347	31
80256	306547			349	18
80256	306554			347	4
				352	28
80256	306558			350	48
80256	306566			347	30
53918	307-2			451	12
80256	307019		5305-00-121-8155	349	23
80256	307544			356	1
80256	307548			346	15
80256	307583		5330-00-866-9630	346	12
80256	307594			349	11
80256	307596			346	35
38443	308SZZ			165	4
04034	30803			493	19
				493	26
				493	33
				493	37
58956	308244		5330-01-268-1029	278	10
77521	308523			273	10
77521	308525			273	8
77521	308526			273	11

## CROSS-REFERENCE INDEXES

## PART NUMBER INDEX

CAGEC	PART NUMBER	STOCK NUMBER	FIG.	ITEM
77445	30896	5310-00-148-5171	8	88
32195	309010	3120-00-353-1710	351	11
80256	309483		349	17
81100	31		522	25
72619	31-3101-01-102		419	2
81100	31A		522	24
71739	31A SPECIAL		507	14
96142	310-804-0600-021	4720-01-071-2848	482	9
	0			
19175	3103		515	3
80256	310350		349	25
04034	31407	5330-01-087-6951	493	3
04034	31419		493	36
04034	31427		493	4
80256	314714		350	24
80256	316070		347	2
04034	31672		493	2
15950	3176-A		260	27
15950	3182-B		260	11
15950	3183-B	5315-01-040-6554	260	20
			260	23
15950	3186A		260	7
53239	31901		550	42
50380	319373		318	8
13812	32-0431-300		419	3
13812	32-0432-300		419	4
13812	32-0433-300		419	5
27192	32-577		365	8
		5330-01-079-4746	374	8
51064	320-1538-000		455	6
51064	320-1612-000	3010-01-070-5220	455	11
51064	320-1643-003		455	8
51064	320-2361-000		455	5
51064	320-2424-000	5330-01-073-2875	455	12
51064	320-4069-002	5315-01-073-2874	455	10
51064	320-4069-003		455	9
72582	3202615	5330-00-292-0492	98	16
			227	4
15950	3208-A		260	18
50380	321525		318	9
95405	322		134	2
62983	32212		191	20
55380	3223197	5340-00-364-3700	96	13
72582	3224773	5330-00-364-3488	81	27
72582	3224992	2990-00-786-0056	227	5
72582	3230393		16	11
62983	325433		191	10
53918	326		451	23
62983	326317		194	17
80256	326649		356	61
72582	3290041	5340-00-842-5369	102	14

## CROSS-REFERENCE INDEXES

## PART NUMBER INDEX

CAGEC	PART NUMBER	STOCK NUMBER	FIG.	ITEM
80064	3290212-139		540	57
80064	3290212-145		540	5
72582	3290576		83	24
72582	3290577	5330-00-551-1056	83	23
72582	3290611		213	31
72582	3290612		213	30
72582	3290823		207	20
72582	3291725		105	3
80064	3293875PC265U	4820-00-536-0337	353	13
56766	330-1545-002	4320-01-043-5945	455	4
51064	330-2085-000		455	7
53918	332		451	2
04618	33217		362	13
			371	13
			375	12
			378	12
			381	12
04618	33219		362	14
			371	14
			375	13
			378	13
			381	13
86376	335		202	21
46643	33799-0000		471	20
05415	34MKE1		545	15
51064	340-1234-002		455	3
72423	3401-1		404	13
41947	3401-1/2		405	12
41947	3401-3/4		404	3
			405	2
72423	3401-3/8		404	16
62983	340334		191	22
00779	3411		428	82
62983	341633		191	13
86376	343		202	22
72423	3430		404	10
			404	17
			405	19
41947	3430-1/2		405	14
41947	3430-3/4		404	2
			405	3
62983	343000		191	5
62983	343002		191	14
62983	343747		191	12
72423	3485-1		404	12
			406	5
72423	3485-1/2		405	16
			405	23
72423	3485-1/8		404	22
72423	3485-3/4		404	11
80201	34861	5330-00-477-0225	163	9

## CROSS-REFERENCE INDEXES

CAGEC	PART NUMBER	PART NUMBER INDEX		FIG.	ITEM
			STOCK NUMBER		
24161	35B .625 ID			467	9
24161	35B 1/2 INCH ID			488	111
24161	35W 1.660ID			466	17
24161	35W 1.900ID			466	16
24161	35W 1-1/2ID			466	10
24161	35W 1-7/8 X 6 I NCH LONG			486	13
24161	35W 2 INCH			468	32
				468	34
24161	35W 2-1/2ID			468	20
24161	35W 2-7/8 ID X 2 FEET			464	50
24161	35W 3.50 ID			468	3
24161	35W1-5-16			406	9
58956	350217			278	21
58956	350221			278	33
58956	350222			278	32
58956	350233			278	26
76012	3528F6			138	
71785	353-11-22-001			149	15
70109	3532F6			136	
76012	3532F6R			136	
76012	3541			137	
62983	354649			194	16
76364	35819M-SVE			405	55
19710	3592Y22			261	14
39428	3599Y73			458	59
04034	36117		5330-01-125-1850	497	2
04034	36177			497	1
62983	36212		5305-00-537-0823	193	11
				200	14
				289	21
04034	36335			495	7
04034	36406			496	5
04034	36407			496	
04034	36424		6320-01-062-7496	497	
04034	36467			495	2
04034	36480-57-XXXX-W- L			494	1
04034	36480-64-XXXX-W- L			494	1
04034	36601			497	4
04034	36794			493	6
04034	36826			493	13
04034	36827			493	58
04034	36828			493	57
04034	36829			493	56
04034	36832			493	42
04034	36835			493	43
04034	36880-30			495	
04034	36894			495	5

## CROSS-REFERENCE INDEXES

CAGEC	PART NUMBER	PART NUMBER INDEX		FIG.	ITEM
			STOCK NUMBER		
04034	36896			495	6
03950	37S8CKT			446	4
04034	37031		5950-01-039-7145	493	40
76012	3715			152	
72582	3719219		5306-00-845-1621	14	9
				85	4
				215	4
95105	372-1154-110		5330-00-542-1719	144	29
				145	25
48422	375-3/8			466	3
				466	28
80256	375587			348	12
80256	375776			348	27
80256	375778			348	25
32195	375788		2910-00-353-1800	347	27
80256	375792		2910-01-172-8757	346	30
80256	375836		5360-00-553-1804	345	14
32195	375898		5977-00-371-4068	345	2
80256	375901			349	30
80256	375907			349	1
71744	376-AS15			423	2
80256	376129			352	3
80256	376256			346	17
32195	376258		2910-00-872-1493	346	37
80256	376434			345	15
80256	376488			347	29
80256	377027			351	4
80256	377028			351	
80256	377260			351	6
32195	377272		2805-00-600-4510	351	7
32195	377528		3110-00-698-8144	351	18
80256	377600			346	18
04034	37789			495	1
80256	378152			351	9
80256	378421		2805-00-949-8367	351	1
32195	378838		3110-00-113-8398	351	10
58849	38271-A			65	31
25567	38683-231-19370		5330-01-040-3921	317	4
53239	38932			550	44
53239	38941			550	21
53239	38944			550	23
53239	38951			550	20
27192	39-20139-8			166	12
53918	392			447	20
04034	39427			493	14
80256	396521		2910-01-172-8758	346	32
30780	4-JBTX-B			401	4
21823	4-103			421	2
				421	11
21823	4-108			421	3
17904	4-4-1			164	17

## CROSS-REFERENCE INDEXES

CAGEC	PART NUMBER	PART NUMBER INDEX		FIG.	ITEM
			STOCK NUMBER		
17904	4-4-3			164	10
17904	4-4-4			164	11
30780	4-4CBTX-S			501	4
30780	4-4DBTX-S			501	8
30780	4-4FBTX-S			501	14
30780	4-4GBTX-S			501	17
85094	4-4GBU-S			188	16
17904	4-7-7			164	9
81100	4A			522	2
85094	4C5BU-S			188	18
30780	4DBTXB		4730-00-767-2615	404	19
30780	4FNTX-S			501	12
30780	4JBTX-S			501	13
30780	4KBTX-S			501	16
11568	4L400			511	1
21823	4M-128			421	5
21823	4M-155			421	
				509	12
21823	4M-71			421	4
14449	4PGE-1 0/30PST 1 /4LM RSHPLCRYBOD			462	6
14449	4PGE-1 30/0/15 1 /4LM RSHPLCRYBOD			462	6
30780	4TX-B			401	5
09519	4W-33551-1			362	31
				371	31
				375	30
09519	4W-33551-2			362	30
				371	30
				375	29
				378	29
				381	29
09519	4W-34473-10			362	12
				371	12
				375	11
				378	11
				381	11
09519	4W-58326-2			378	17
09519	4W-58326-3			375	17
09519	4W-58326-4			362	18
				371	18
09519	4W-58326-5			381	17
09519	4W-58331			371	20
				378	19
09519	4W-58331-1			362	20
				375	19'
09519	4W-58351-1			381	19
99565	40-1			199	32
83815	40-1236			431	1
99565	40-2			56	107
				258	9

## CROSS-REFERENCE INDEXES

CAGEC	PART NUMBER	PART NUMBER INDEX		FIG.	ITEM
			STOCK NUMBER		
83815	40-221			431	3
83815	40-980			431	4
28379	4000080			470	19
04034	40012			493	31
12884	40013			411	43
77521	400599			266	29
77521	400925			279	13
				286	13
80064	401-4661579-11			433	17
80064	401-4661579-12			433	18
80064	401-4661580-8			442	5
77521	401296			266	27
				272	9
				273	21
				279	17
				285	21
				286	17
92739	4020189-04			431	10
12884	40245			411	81
12884	40248		3040-01-045-0430	411	21
12884	40278			411	85
12884	40301		4110-00-911-2456	411	18
12884	40376			411	46
12884	40377			411	47
03007	404			509	16
24981	4043		6680-00-259-9049	188	36
12884	40440			411	66
12884	40445			411	88
12884	40448			411	79
12884	40451			411	57
50380	405850-43-D		3110-01-013-3761	395	4
50380	405850-95-A		3110-01-092-0281	318	3
				318	5
				322	4
				322	5
				329	4
				329	5
50380	405850-95-AH		3110-00-486-3130	309	9
50380	405850-95-D		3110-00-486-3123	309	7
77521	407364			264	15
77521	407483			272	10
80064	408-4661582-52			443	2
77521	408561			273	7
77521	408761			279	5
				286	5
77521	408841			279	18
99565	41-1			199	24
99565	41-2			258	40
				258	43
23826	41NB30AH			498	9
14870	410			480	12

## CROSS-REFERENCE INDEXES

CAGEC	PART NUMBER	PART NUMBER INDEX		FIG.	ITEM
			STOCK NUMBER		
83815	40-221			431	3
83815	40-980			431	4
28379	4000080			470	19
04034	40012			493	31
12884	40013			411	43
77521	400599			266	29
77521	400925			279	13
				286	13
80064	401-4661579-11			433	17
80064	401-4661579-12			433	18
80064	401-4661580-8			442	5
77521	401296			266	27
				272	9
				273	21
				279	17
				285	21
				286	17
92739	4020189-04			431	10
12884	40245			411	81
12884	40248		3040-01-045-0430	411	21
12884	40278			411	85
12884	40301		4110-00-911-2456	411	18
12884	40376			411	46
12884	40377			411	47
03007	404			509	16
24981	4043		6680-00-359-9049	188	36
12884	40440			411	66
12884	40445			411	88
12884	40448			411	79
12884	40451			411	57
50380	405850-43-D		3110-01-013-3761	395	4
50380	405850-95-A		3110-01-092-0281	318	3
				318	5
				322	4
				322	5
				329	4
				329	5
50380	405850-95-AH		3110-00-486-3130	309	9
50380	405850-95-D		3110-00-486-3123	309	7
77521	407364			264	15
77521	407483			272	10
80064	408-4661582-52			443	2
77521	408561			273	7
77521	408761			279	5
				286	5
77521	408841			279	18
99565	41-1			199	24
99565	41-2			258	40
				258	43
23826	41NB30AH			498	9
14870	410			480	12



## CROSS-REFERENCE INDEXES

CAGEC	PART NUMBER	PART NUMBER INDEX		FIG.	ITEM
			STOCK NUMBER		
79470	434X8		4730-00-277-4008	82	3
53918	435			451	13
53918	436			456	8
87574	436-121			420	19
87574	436-16T			420	18
87574	436-26			420	17
87574	436-420T			420	9
87574	436-478			420	12
87574	436-481T			420	3
87574	436-482T			420	3
87574	436-505-1			420	24
87574	436-505-2			420	2
87574	436-505-4			420	23
78770	436-5287			420	13
87574	436-6-1			420	20
87574	436-71T			420	16
87574	436-753T			420	7
87574	436MIRA			420	1
27192	44-861		5920-00-984-4428	166	3
14959	440-1/4			480	4
85213	440/08/10/C			142	6
85213	440/09/09/S			140	27
				143	32
72582	442323			15	2
72582	442348			15	11
77521	443151			268	3
72582	443230		5315-00-044-3230	115	20
72582	444000		4730-00-301-7470	15	16
72582	444052			120	43
72582	444148		4730-01-005-3262	81	3
72582	445407			120	20
72582	446597		5306-00-057-8427	221	3
16954	449-00571			180	1
77521	449812			264	7
27192	45-612			336	8
53239	45001			550	41
53239	45002			550	45
53239	45003			550	29
53239	45004			550	46
53239	45005			550	14
53239	45006			550	36
53239	45008			550	15
53239	45009			550	37
53239	45010			550	31
53239	45011			550	6
53239	45012			550	11
53239	45013			550	7
53239	45014			550	5
53239	45016			550	8
53239	45017			550	10
53239	45018			550	12

## CROSS-REFERENCE INDEXES

CAGEC	PART NUMBER	PART NUMBER INDEX		FIG.	ITEM
			STOCK NUMBER		
53239	45019			550	9
53239	45020			550	2
53239	45021		4920-00-167-7308	550	3
53239	45023			550	32
53239	45024			550	4
53239	45025			550	18
53239	45026			550	30
53239	45027			550	33
53239	45060			550	16
53239	45210			550	
53239	45237			550	
53239	45244			550	
61928	453460			123	26
72582	453649			102	8
72582	453676			10	6
72582	455532			34	1
72582	455971			21	19
61928	456413			123	27
72582	457008		5315-00-921-5332	44	4
				44	14
92739	4610081-01		6240-00-179-2738	431	16
81100	466-18			523	24
27192	47-19847			365	5
				374	5
27192	47-21274			365	6
				374	6
25472	47-60-4071		4210-00-776-0657	344	2
85213	470-S(DPST)(HW)			143	1
60038	472		3110-00-100-0317	260	22
00624	4721-8-8S			275	3
00624	4722-8-8S			275	2
27192	48-1019			320	8
27192	48-1020			167	11
27192	48-1029			311	20
27192	48-1030			311	23
27192	48-1155			324	13
				338	13
79470	48X4X4			488	17
27192	49-3363			365	7
				374	7
27192	49-3606			320	11
27192	49-3626			311	10
27192	49-3664			167	13
27192	49-4114			320	5
27192	49-4151			167	5
27192	49-4152			311	3
27192	49-4253			365	13
				374	13
79470	49X4X4			488	16
77521	490997			266	28
77521	491272			273	22

## CROSS-REFERENCE INDEXES

## PART NUMBER INDEX

CAGEC	PART NUMBER	STOCK NUMBER	FIG.	ITEM
77521	491272		285	22
46576	492		458	3
			479	4
77521	493064		264	16
72560	4943597		78	3
75535	5(G351)		261	25
28193	5-11		400	2
65586	5-21531		386	6
28193	5-90		399	2
10855	5F20-A201	4310-01-040-8904	393	5
10855	5F20-A832		394	8
10855	5F20-1053		393	34
10855	5F20-1093		394	26
10855	5F20-112		394	29
10855	5F20-1142	4130-00-393-4901	394	32
10855	5F20-1631		394	51
10855	5F20-1791	5360-00-200-4445	394	33
10855	5F20-212		393	6
10855	5F20-2263		394	25
10855	5F20-2723		394	56
10855	5F20-4972		393	38
10855	5F20-676		394	11
10855	5F20-752		393	20
10855	5F20-781		394	50
10855	5F20-874		393	4
10855	5F20660001	5330-00-030-6628	394	
10855	5F30-S664	4310-01-078-0947	394	
10855	5F30-1103	4130-00-393-4914	394	34
10855	5F30-132		394	23
10855	5F30-1361		393	29
			394	21
10855	5F30-1831		394	22
10855	5F36-1032		394	10
10855	5H40-3982		394	52
10855	5H40-782	4130-00-647-1681	394	54
10855	5MF30-1001-3		393	22
10855	5MF30-102-1		393	28
10855	5MF30-208-2		393	
10855	5MF30-313		393	11
09519	5V-8501-67-10		362	21
			371	21
			375	20
			378	20
09519	5V-8501-67-7		381	20
09519	5W-2784PC185	5330-01-087-8714	362	9
			371	9
			375	8
			378	8
			381	8
09519	5W-28829-24		362	29
			375	28

## CROSS-REFERENCE INDEXES

CAGEC	PART NUMBER	PART NUMBER INDEX		FIG.	ITEM
			STOCK NUMBER		
09519	5W-28829-24			381	28
09519	5W-32362			378	4
09519	5W-33754-2			362	4
				371	4
09519	5W-34029-2			375	4
09519	5W-35826-1			362	32
				371	32
09519	5W-39654-1			362	6
				371	6
				375	5
				378	5
				381	5
09519	5W-39654-36			362	7
				371	7
				375	6
				378	6
				381	6
09519	5W-39654-37			362	16
				371	16
				375	15
				378	15
				381	15
09519	5W-39654-39			362	15
				371	15
				375	14
				378	14
				381	14
09519	5W-39654-7			362	17
				371	17
				375	16
				378	16
				381	16
09195	5W-39654-9			362	8
				371	8
				375	7
				378	7
				381	7
09519	5W-39702-10			381	31
09519	5W-41502-5			381	4
09519	5W-57011-1			378	31
09519	5W-57228-4			378	30
				381	30
09519	5W-58011-1			375	31
38597	50-4-18-17-7	5310-00-515-9627		116	37
				240	6
99565	50N-1			199	21
99565	50N-2			199	12
	4730-01-070-7657			258	7
				258	10
				258	33
				258	39

## CROSS-REFERENCE INDEXES

## PART NUMBER INDEX

CAGEC	PART NUMBER	STOCK NUMBER	FIG.	ITEM
99565	50N-2		258	44
99565	50N-3	4730-00-188-7481	258	63
			280	5
			280	18
			287	6
			287	10
99565	50N-4	4730-00-188-7493	258	17
73124	50S-B		476	
73124	50S-B-1		476	3
73124	50S-B-11		476	15
73124	50S-B-12		476	1
73124	50S-B-13		476	4
73124	50S-B-15		476	6
73124	50S-B-17		476	16
73124	50S-B-18		476	18
73124	50S-B-19		476	17
73124	50S-B-2		476	2
73124	50S-B-3		476	11
73124	50S-B-4		476	9
73124	50S-B-5		476	7
73124	50S-B-6		476	8
73124	50S-B-7		476	13
73124	50S-B-8		476	10
73124	50S-B-9		476	12
42223	5000A10		488	11
72423	5001-1/2		405	68
72423	5001-2		405	38
72423	5004 1-1/4		475	9
58037	50053-120		489	15
			490	8
			491	14
			492	5
58037	50061-512		489	10
			490	4
			491	10
			492	4
58037	50075-512		489	14
			490	7
			491	13
			492	8
21450	500968	4010-00-165-5606	261	15
80064	501-4661585-DET 12A		367	12
			369	23
80064	501-4661585-DET 16-D		369	1
80064	501-4661585-F27		405	39
10855	501-4661585-F64		406	2
10855	501-4661585-F65		406	3
10855	501-4661585-F66		406	4
80064	501-4661585-F69		406	6

## CROSS-REFERENCE INDEXES

## PART NUMBER INDEX

CAGEC	PART NUMBER	STOCK NUMBER	FIG.	ITEM
	10855	501-4661585-J7	405	35
	10855	501-4661585-J8	405	60
	80064	501-4661585-P10	404	1
4			405	1
	80064	501-4661585-P11	404	18
			405	7
			406	7
	80064	501-4661585-P12	404	38
			405	27
	80064	501-4661585-P13	404	25
	80064	501-4661585-P14	401	6
			404	20
	80064	501-4661585-P15	404	29
	80064	501-4661585-P16	404	14
	80064	501-4661585-P17	405	11
	80064	501-4661585-P3	405	43
	80064	501-4661585-P6	405	49
	80064	501-4661585-P7	405	56
	80064	501-4661585-P8	405	13
	80064	501-4661585-P9	405	20
	80064	501-4661585-10	370	13
	80064	501-4661585-147	367	3
	80064	501-4661585-195	368	11
	80064	501-4661585-198	369	8
	80064	501-4661585-206	381	33
	80064	501-4661585-207	378	33
	80064	501-4661585-208	362	34
			366	3
			371	34
	80064	501-4661585-213	375	33
	80064	501-4661585-32	368	12
	80064	501-4661585-35	368	10
	80064	501-4661585-39	368	2
	80064	501-4661585-73	366	4
			367	2
	80064	501-4661585DET12 -AI	367	13
	91643	5024	488	123
	91643	5024 1/2 SILB	463	
	60285	5030-3/4	181	18
	60285	5040-2	181	3
	98042	505-4661588-J4	503	61
	98042	505-4661588-J5	503	63
	72423	5050-1-1/2	405	61
	60285	5054-6-A	181	16
	36251	5055	157	16
			157	24
	72423	5057	405	50
	80064	506-4661586-F15	486	2
	0064	506-4661586-F16	486	1
	80064	506-4661586-F20	486	15

## CROSS-REFERENCE INDEXES

## PART NUMBER INDEX

CAGEC	PART NUMBER	STOCK NUMBER	FIG.	ITEM
80064	506-4661586-F4		485	2
80064	506-4661586-F5		485	1
I 80064	506-4661586-J10		485	10
80064	506-4661586-J11		486	20
80064	506-4661586-J16		485	14
80064	506-4661586-J2		485	6
80064	506-4661586-J8		485	19
80064	506-4661586-J9		485	17
			487	4
80064	506-4661589-F14		479	7
80064	506-4661589-F18		479	2
80064	506-4661589-F22		479	31
80064	506-4661589-F23		479	9
80064	506-4661589-J2		479	37
80064	506-4661589-P1		479	38
80064	506-4661589-P2		479	26
80064	506-4661589-P3		479	24
80064	506-4661589-P4		479	12
80064	506-4661589-P5		479	5
80064	506-4661589-P6		479	28
72423	5060-1/2		405	48
19104	5070		429	7
72423	5070-1-1/2		405	59
60285	5070-16	5330-00-957-7680	181	20
72423	5070-2		405	34
80064	508-4661590-DET 5-B		464	3
80064	508-4661590-F41		458	52
98042	508-4661590-J21		461	41
98042	508-4661590-J22		458	26
			461	32
			464	22
98042	508-4661590-J23		464	35
98042	508-4661590-J24		458	29
			461	36
			464	26
98042	508-4661590-J25		461	27
98042	508-4661590-J27		458	43
98042	508-4661590-J28		465	24
98042	508-4661590-J29		458	40
			462	16
80064	508-4661590-13A		458	2
80064	508-4661590-28		464	6
80064	508-4661590-29:		464	18
80064	508-4661590-31		461	23
80064	508-4661590-37		461	24
80064	508-4661590-46		464	17
80064	508-4661590-47		464	5
80064	508-4661590-52		465	30
80064	508-4661590-7		458	1
80064	508-4661591-DET 5A1		489	5

## CROSS-REFERENCE INDEXES

## PART NUMBER INDEX

CAGEC	PART NUMBER	STOCK NUMBER	FIG.	ITEM
80064	508-4661591-DET 5A1		491	5
80064	508-4661591-DET 5A2		489	6
80064	508-4661591-DET 5B		491 489	6 11
80064	508-4661591-21		489	18
			490	10
			491	16
			492	10
80064	508-4661591-27		489	9
			490	3
			491	9
			492	3
80064	508-4661591-28		489	2
			491	2
80064	508-4661591-29		489	16
80064	508-4661591-9		551	59
60285	5080-30	5330-00-997-3060	181	9
80064	509-4661592-F34		488	13
80064	509-4661592-F42		488	66
80064	509-4661592-F78		488	38
80064	509-4661592-F89		488	8
80064	509-4661592-J3		488	130
80064	509-4661592-J4		488	127
80064	509-4661592-11		488	19
80064	509-4661592-15		488	89
80064	509-4661592-21		488	95
80064	509-4661592-3		488	21
80064	509-4661592-6		421	15
36251	5099	4730-00-278-5656	171	4
27192	51-400		168	6
			168	16
			169	8
			169	18
			169	27
99565	51R-1		199	22
99565	51R-2		258	11
99565	51R-3		258	64
			287	7
99565	51T-1		199	25
99565	51T-2		258	6
99565	51T-2-1		199	14
99565	51T-3		258	65
72582	5100004		7	16,
72582	5100301		14	10
72582	5100313		14	15
61928	5100346		122	11
61928	5100348		122	17
72582	5100553	2815-00-699-1542	228	8



## CROSS-REFERENCE INDEXES

## PART NUMBER INDEX

CAGEC	PART NUMBER	STOCK NUMBER	FIG.	ITEM
72582	5100929	3120-00-831-8646	42	30
			107	17
			235	15
72582	5101101	2815-00-060-1125	42	29
			109	7
			237	7
32195	510169	2920-00-353-1843	351	13
72582	5101700		95	9
72582	5101760	2940-00-089-2520	11	13
72582	5101775		25	7
80256	510185	5305-00-389-6212	349	13
72582	5101888	2990-01-077-8304	81	7
80256	510189		349	21
80256	510194		349	14
72582	5102050	6680-01-104-0839	27	12
80256	510208		349	10
72582	5102098	5330-01-058-5220	21	13
72582	5102257		14	4
		2910-00-524-7862	85	2
72582	5102370		48	6
72582	5102373	5310-00-851-7171	48	10
72582	5102374	5306-01-039-6470	48	9
72582	5102413		48	7
72582	5102550		36	31
72582	5102551		49	12
80256	510267		354	36
72582	5102735	2815-01-044-5116	33	18
			103	9
72582	5102769	2815-00-872-1525	107	3
72582	5102770	2815-01-121-2952	42	8
72582	5102771	2815-00-970-1204	235	2
72582	5102825	2990-00-921-6411	8	22
80256	510292		349	6
80256	510293		349	5
79136	5103-25		428	1
72582	5103558	2990-00-362-9355	84	4
72582	5103641		232	3
72582	5103738	2815-01-078-1337	34	6
72582	5103744	2815-01-072-8174	34	5
72582	5103903	2815-00-363-8052	40	2
72582	5104018	5330-01-096-1109	104	4
72582	5104019	5330-01-125-4207	34	11
32195	510404	5305-00-272-4098	349	16
72582	5104081	5330-01-078-7186	232	4
72582	5104439	5310-00-595-8121	33	17
			103	10
			231	16
72582	5104507	5330-01-088-5984	11	11
			11	14
			36	26
72582	5106413	2815-00-362-9386	40	25

## CROSS-REFERENCE INDEXES

CAGEC	PART NUMBER	PART NUMBER INDEX		FIG.	ITEM
			STOCK NUMBER		
72582	5106413		2815-00-362-9386	108	25
				236	25
72582	5106688			49	29
72582	5106689		5330-01-204-0151	49	27
72582	5108671			106	4
72582	5108672			106	1
72582	5109389		4730-00-929-3464	12	33
72582	5109673			10	24
				10	51
72582	5109915		5330-00-591-8121	43	45
80064	511-4661593-F10			474	7
80064	511-4661593-F13			474	24
80064	511-4661593-F19			474	27
80064	511-4661593-F20			474	26
80064	511-4661593-F21			474	38
80064	511-4661593-F24			474	42
80064	511-4661593-F25			474	28
80064	511-4661593-F26			474	43
80064	511-4661593-F27			474	25
80064	511-4661593-F2			474	33
80064	511-4661593-F3			474	3
80064	511-4661593-F32			474	1
80064	511-4661593-F34			474	48
80064	511-4661593-F35			474	35
80064	511-4661593-F5			474	31
80064	511-4661593-F50			474	37
80064	511-4661593-F55			474	49
80064	511-4661593-F6			474	17
80064	511-4661593-F60			474	14
80064	511-4661593-F62			473	18
80064	511-4661593-J2			473	3
80064	511-4661593-P4			474	40
80064	511-4661593-P5			474	41
80064	511-4661593-P6			474	39
80064	511-4661593-P7			474	50
72582	5110070			216	17
72582	5111287			116	38
72582	5111332		2910-00-737-0698	42	25
				107	19
				235	17
72582	5111337		2815-00-529-8193	41	7
				109	5
				237	5
72582	5111369		2815-00-735-4283	231	15
72582	5111422		3120-00-589-9414	110	17
				238	18
72582	5111423		3120-00-604-7960	238	16
72582	5111424		3120-00-585-3282	110	16
				238	17
72582	5111526		4710-00-020-2733	18	2
				216	2

## CROSS-REFERENCE INDEXES

CAGEC	PART NUMBER	PART NUMBER INDEX		FIG.	ITEM
			STOCK NUMBER		
72582	5111527		4710-00-020-2734	18	1
				216	1
72582	5111798			231	2
72582	5111904			10	30
				10	57
			5360-00-745-7791	83	11
				213	20
72582	5112334			93	4
72582	5112785		5340-00-833-0792	83	18
				213	26
72582	5112899			42	21
			5307-00-550-1879	103	14
				231	20
72582	5112969			83	10
72582	5112970			213	19
72582	5113061		5330-00-071-1836	97	37
				113	29
				226	36
				241	29
72582	5113130		4730-01-069-3063	93	7
72582	5113207			217	21
72582	5113633			10	21
				10	48
				83	19
72582	5113734			11	12
72582	5113776			85	19
				215	20
72582	5113814		3020-00-331-6790	118	12
				247	12
72582	5113817		3020-00-842-7839	112	10
				240	10
72582	5113825		3805-00-340-7047	34	8
72582	5113928			16	
72582	5113953		2815-00-736-0229	47	9
				117	19
				246	19
72582	5114011			92	23
				222	23
72582	5114124			10	23
				10	50
			5360-00-712-5747	83	17
				213	25
72582	5114335		5330-00-282-5906	118	8
				247	8
72582	5114488			225	19
72582	5114528		5315-00-775-1850	84	33
72582	5114551			15	3
				120	35
80064	5114661593-P8			474	34
72582	5114688			225	11
72582	5114974		2815-00-788-6639	83	20

## CROSS-REFERENCE INDEXES

CAGEC	PART NUMBER	PART NUMBER INDEX		FIG.	ITEM
			STOCK NUMBER		
72582	5114974			213	28
72582	5115087			40	26
				108	26
				236	26
72582	5115204		2990-00-490-6204	96	6
72582	5115322		2910-00-775-1380	35	10
				105	12
				233	22
72582	5115454		5330-00-154-8358	48	1
				118	28
				247	28
72582	5115572		5365-00-590-1739	110	22
				238	23
72582	5115834			96	5
72582	5115898			214	67
72582	5115922		5360-00-674-6951	105	11
				233	20
72582	5116204		4710-00-792-8984	89	1
72582	5116353		5306-00-851-2918	48	8
72582	5116357		5330-00-613-9397	119	20
				248	22
72582	5116863			21	27
72582	5117003		5306-00-826-5257	42	7
				107	1
				235	1
72582	5117005		2815-00-735-4202	48	12
72582	5117010			48	16
72582	5117011			48	15
72582	5117057			21	29
72582	5117058			49	8
72582	5117059			49	9
72582	5117061		5330-00-620-7359	27	8
				36	18
				113	23
				116	41
				241	23
				249	6
72582	5117082			13	11
72582	5117102		3020-00-842-7840	48	18
72582	5117186		5340-00-728-3491	23	15
				107	6
				235	5
72582	5117191		3040-00-918-5588	35	4
72582	5117254		5330-00-745-7831	21	14
72582	5117269		5330-00-735-4291	44	9
				44	21
72582	5117317		5330-00-758-2881	21	7
72582	5117362		2590-00-735-4292	34	9
				106	2
72582	5117369		4730-00-446-6602	18	3'
				42	17

## CROSS-REFERENCE INDEXES

CAGEC	PART NUMBER	PART NUMBER INDEX		FIG.	ITEM
			STOCK NUMBER		
72582	5117369			216	3
72582	5117406		5330-00-759-9776	23	10
72582	5117440			23	9
72582	5117442			23	11
72582	5117498			49	10
72582	5117535		5330-00-844-2907	21	43
72582	5117553		2815-00-898-4252	21	20
72582	5117562		5310-01-315-3500	42	16
				109	9
				237	10
72582	5117563		5340-00-874-8677	41	4
				109	11
				237	12
72582	5117564			42	15
			5315-00-992-0700	109	4
				237	4
72582	5117565		2815-00-731-4335	41	3
				109	3
				237	3
72582	5117575		5330-00-835-6131	19	20
				19	25
72582	5117629		5310-00-841-5700	47	11
				117	3
				246	3
72582	5117674			93	9
72582	5117700		3120-00-276-1827	12	77
72582	5117704		3120-00-276-1828	12	76
72582	5117713			23	24
72582	5117717			12	50
72582	5117722			12	80
72582	5117727		5310-00-842-7778	12	74
72582	5117733			49	33
72582	5117734			49	34
72582	5117942		2990-00-918-5587	35	3
72582	5117952		5307-00-939-9316	8	96
72582	5117957		2815-00-745-7664	44	5
				44	15
72582	5117961			22	10
72582	5117962			22	24
72582	5117976			22	11
72582	5117983			22	21
72582	5118060			23	14
				93	35
72582	5118061		5330-00-786-6193	23	13
				93	34
72582	5118149			24	6
				24	12
				95	14
				95	20
				222	3
				225	2

## CROSS-REFERENCE INDEXES

CAGEC	PART NUMBER	PART NUMBER INDEX		FIG.	ITEM
			STOCK NUMBER		
72582	5118302			46	14
				116	6
				245	6
72582	5118394			20	6
72582	5118468			222	19
72582	5118781		4720-00-898-4259	46	22
72582	5118896			7	6
72582	5118951		3040-00-965-0143	207	2
72582	5119826		6620-00-846-9848	26	22
72582	5119921			33	13
				103	18
				231	5
72582	5119923			103	17
				231	6
72582	5119926			33	8
				103	23
				225	6
			2815-00-019-4682	231	11
72582	5119972			107	2
72582	5119973		5330-00-171-8763	235	22
72582	5119974			42	31
72582	5120016			100	1
72582	5120082		4820-00-477-3350	114	5
				242	5
72582	5120223		5330-00-737-0702	33	20
72582	5120224		5330-00-862-6929	33	19
72582	5120645			12	52
72582	5120740			19	1
			5306-00-1370-6222	90	9
				220	10
72582	5120753			36	2
				113	2
				241	2
72582	5120854		5306-00-883-5627	207	4
72582	5120991		2815-00-362-9361	84	5
72582	5121182			212	15
				220	1
				221	11
72582	5121259		2910-00-735-6187	18	7
				88	3
				219	3
72582	5121459		5340-00-921-6413	49	11
				49	18
72582	5121466		5306-00-894-2381	36	9
72582	5121753		5330-00-212-6318	101	8
				229	10
72582	5121814		5340-00-999-0316	12	8
72582	5121815		3020-00-745-7738	110	6
				238	6
72582	5121816		3020-00-083-8021	110	7
				238	7

## CROSS-REFERENCE INDEXES

## PART NUMBER INDEX

CAGEC	PART NUMBER	STOCK NUMBER	FIG.	ITEM
72582	5121835		49	19
72582	5121905		12	6
72582	5121924		45	17
72582	5121926		45	4
72582	5121931	3020-00-837-8356	45	19
72582	5121932	3020-00-837-8362	45	20
72582	5121953		44	8
72582	5121958	3020-00-838-9670	45	25
72582	5121968		110	9
			238	9
72582	5122069	2930-00-876-6768	84	11
72582	5122101	3020-00-911-6290	48	18
72582	5122166		8	13
72582	5122219		36	25
72582	5122233	4320-00-737-0700	45	12
72582	5122259	3020-00-837-8344	37	6
72582	5122281		36	17
			113	22
			241	22
72582	5122321		47	7
		4310-00-407-8368	117	17
			246	17
72582	5122377		26	36
72582	5122398		26	9
72582	5122414		24	21
72582	5122422	4730-00-898-4305	21	6
72582	5122423	4730-00-898-4306	26	7
72582	5122439	5330-00-070-9350	25	2
72582	5122445	3120-00-811-4699	40	10
			40	16
			108	10
			108	16
			236	8
			236	14
72582	5122454	5330-00-100-7007	26	14
72582	5122457		26	13
72582	5122612		26	39
72582	5122623	3040-00-765-5331	83	21
			213	29
72582	5122628		26	34
72582	5122642		24	7
72582	5122643	4710-01-070-6986	24	8
72582	5122663	4730-01-069-5805	24	14
72582	5122680		45	3
72582	5122975	5330-01-082-0752	23	8
			24	22
72582	5122982		10	29
			10	56
72582	5123057		216	13
72582	5123061	4710-00-843-5017	89	15
72582	5123067		216	5

## CROSS-REFERENCE INDEXES

CAGEC	PART NUMBER	PART NUMBER INDEX		FIG.	ITEM
			STOCK NUMBER		
72582	5123118			27	7
72582	5123150			22	19
72582	5123235			45	7
72582	5123240		5330-00-054-8290	44	22
				45	6
				45	8
72582	5123241		5330-00-758-7318	46	17
72582	5123250		5340-00-885-5731	40	32
				108	32
				236	32
72582	5123282		5307-00-886-3438	33	15
				103	20
				231	8
72582	5123383		5305-00-264-5925	110	21
				238	22
72582	5123453		5330-00-114-5490	116	39
72582	5123636			90	21
				220	22
72582	5123661			45	5
72582	5123700		3120-00-662-1651	40	7
				40	13
				40	19
				108	7
				108	13
				108	19
				236	10
				236	16
				236	22
72582	5123715		5330-00-758-2885	26	35
72582	5123716		5330-00-758-2884	26	37
72582	5123742			19	23
72582	5123747			120	15
72582	5123797			120	5
72582	5123798			120	16
72582	5123812			8	11
				42	4
			5330-00-892-1764	81	8
				107	27
				208	7
				235	26
72582	5123862		5340-00-921-6740	49	43
72582	5123880		2990-00-367-7317	7	17
72582	5124006			95	18
72582	5124085		5330-00-034-1837	21	21
72582	5124142		5360-00-919-6216	35	8
72582	5124240			98	17
				249	5
72582	5124332			8	99
72582	5124333			8	10
72582	5124493			19	19
72582	5124780			46	7



## CROSS-REFERENCE INDEXES

## PART NUMBER INDEX

CAGEC	PART NUMBER	STOCK NUMBER	FIG.	ITEM
72582	5124796	5330-00-758-2883	43	13
72582	5125036		117	4
			246	4
72582	5125108		18	4
			42	18
			216	4
72582	5125153		227	3
72582	5125624		43	12
72582	5125720		23	23
72582	5125760		46	15
72582	5125851	2815-00-148-7896	12	11
72582	5125933		116	31
72582	5126257		21	30
72582	5126280	5365-00-837-1201	21	42
72582	5126319		46	13
72582	5126320		46	12
72582	5126325	5340-00-019-2729	44	16
72582	5126326	5360-00-838-9671	44	18
72582	5126327	5360-00-842-6795	44	6
			44	17
72582	5126328		44	20
72582	5126331	2815-00-745-7737	44	13
72582	5126348		45	13
72582	5126349		45	23
72582	5126350		45	22
72582	5126358		43	5
72582	5126499	5330-00-736-0228	8	100
72582	5126686		19	12
		5365-00-886-5967	90	2
			220	3
72582	5126739		15	1
72582	5126789		9	11
72582	5126792		208	13
72582	5126840		22	16
72582	5126911		92	18
			222	20
72582	5127041		24	13
72582	5127058		43	18
72582	5127060	4710-00-898-4384	43	19
72582	5127821	5330-00-012-9521	48	3
72582	5127978	3120-00-837-8355	45	18
			45	24
72582	5128046		10	38
			10	62
72582	5128217		14	14
72582	5128234	5315-00-235-2257	26	17
72582	5128268		26	19
72582	5128269		26	20
72582	5128441		32	12
72582	5128640	2815-00-345-6073	40	33
			108	33

## CROSS-REFERENCE INDEXES

## PART NUMBER INDEX

CAGEC	PART NUMBER	STOCK NUMBER	FIG.	ITEM
72582	5128640	2815-00-345-6073	236	33
72582	5128836		10	35
			10	59
72582	5128838		10	15
72582	5128841		10	39
			10	63
72582	5128842		10	37
			10	61
72582	5128927	4730-00-842-3162	89	16
			216	14
72582	5129082		10	40
			10	64
72582	5129101	5305-00-884-4803	41	2
			109	2
			237	2
72582	5129710	5360-00-215-4329	208	4
72582	5129834	4730-00-833-0820	21	11
72582	5129845		42	19
72582	5129892		43	9
			43	40
			46	24
			235	9
72582	5129919	2815-00-953-2460	42	28
			109	8
			237	8
72582	5130135		112	7
			240	7
72582	5130509		35	7
			35	14
			35	20
			105	8
			233	18
			233	19
72582	5130696	4720-00-951-1852	15	4
72582	5130995	5330-00-980-1546	51	4
			52	3
			251	3
72582	5131486		42	6
72582	5131600		22	14
72582	5131604	4720-00-176-4627	1	10
81381	5131685	5306-00-613-9396	14	1
			22	22
			81	6
			85	1
			92	4
			208	8
			215	1
			222	26
72582	5131719		111	3
			239	3
24617	5131724	5315-00-089-8807	100	4

## CROSS-REFERENCE INDEXES

## PART NUMBER INDEX

CAGEC	PART NUMBER	STOCK NUMBER	FIG.	ITEM
24617	5131724	5315-00-089-8807	228	3
72582	5131752		23	25
72582	5131831		15	14
72582	5132155		26	23
72582	5132273		15	9
72582	5132331	5330-00-304-9218	11	4
72582	5132383	5306-00-980-1542	47	12
72582	5132422		49	17
72582	5132430		247	29
72582	5132441		106	8
			234	3
72582	5132445	5330-01-j26-5159	49	20
72582	5132454		36	29
72582	5132458		49	28
72582	5132552		26	5
72582	5132656		100	3
72582	5132991	5365-00-702-5786	48	2
72582	5133431		19	14
		4820-00-944-6249	90	5
			220	6
72582	5133515	3030-00-865-2702	122	6
61928	5133559		122	12
72582	5133594		19	13
		5360-00-757-5061	90	4
			220	5
72582	5134051		7	3
72582	5134588		10	34
			10	58
72582	5134628		85	7
			215	7
72582	5134917	2815-00-215-7985	30	5
72582	5135515	2815-00-127-3058	117	1
			246	1
72582	5135756	2815-00-920-4465	47	10
72582	5135935	5330-00-4(66-0467	27	6
72582	5136025	4720-01-014-3140	46	19
72582	5136159		233	3
72582	5136192		10	10
72582	5136200		47	6
			246	16
72582	5136249		27	5
72582	5136289		10	41
72582	5136290		10	17
72582	5136473		113	30
			241	30
72582	5136671		92	21
			222	24
72582	5137541		7	26
72582	5137697		241	3
72582	5137761		32	15
72582	5137958	4720-01-069-7708	15	6

## CROSS-REFERENCE INDEXES

## PART NUMBER INDEX

CAGEC	PART NUMBER	STOCK NUMBER	FIG.	ITEM
72582	5138075		15	23
72582	5138090		82	17
72582	5138237		229	9
72582	5138305	4730-00-740-2580	89	10
			216	10
72582	5138619	5310-00-023-4457	36	6
			113	14
			113	26
			241	14
			241	26
72582	5138621	5365-00-757-5911	234	4
72582	5138710		12	23
			12	30
72582	5138900		82	18
72582	5139429		10	25
			10	52
72582	5139988		49	42
			119	31
			248	32
04638	514-MV-4		203	2
72582	5140297		82	5
72582	5140412		82	1
72582	5140451		7	2
72582	5140559		23	26
72582	5140665		82	16
72582	5142549	4730-00-148-4975	2	23
			21	8
			43	10
			43	22
			49	37
			93	1
			94	8
			163	1
			213	14
			235	8
72582	5143564	2815-00-797-4802	9	5
72582	5143644	5365-00-159-3926	229	1
72582	5143836	5365-00-164-6421	213	27
72582	5143994		43	27
72582	5143999	4730-00-0L0-5799	21	12
72582	5144136	2990-00-212-6786	208	12
72582	5144177	5310-00-231-0290	8	37
72582	5144186		49	26
72582	5144215		46	27
72582	5144327		49	1
72582	5144409		12	51
72582	5144442		82	8
72582	5144590	5330-00-421-4849	43	28
72582	5144633	4720-01-034-1134	20	10
72582	5144634	4720-00-557-9635	20	18
72582	5144635		20	16

## CROSS-REFERENCE INDEXES

## PART NUMBER INDEX

CAGEC	PART NUMBER	STOCK NUMBER	FIG.	ITEM
72582	5144703	5330-01-082-1909	91	17
72582	5144728	4720-01-078-4925	20	13
72582	5144734		11	3
60285	5145-006	5330-00-811-1629	277	8
72582	5145009		46	23
72582	5145012		43	29
			106	9
			234	6
72582	5145014	4730-00-152-6073	221	14
			235	7
72582	5145027	4720-01-060-9945	20	7
72582	5145089		22	23
72582	5145166		7	7
72582	5145235	5330-00-421-4850	10	16
72582	5145295	4730-00-021-1802	20	8
			20	15
72582	5145583		11	5
72582	5145592		11	10
72582	5145777		106	11
72582	5145812		86	19
72582	5145833		89	7
72582	5145834		89	4
72582	5146219		96	18
72582	5146248	5340-01-011-1438	34	7
			106	3
72582	5146277	4730-00-161-7662	93	15
72582	5146339		14	23
72582	5146430		30	3
		3020-01-051-9454	228	4
72582	5146469		92	11
			222	13
72582	5146505		91	16
72582	5146705		14	11
72582	5146720	6620-00-919-6121	249	4
72582	5147019		244	6
72582	5147328		83	4
72582	5147331		213	11
72582	5147345		35	2
		5315-01-027-4955	105	2
			233	8
72582	5147347	5360-00-878-8214	41	5
			109	10
			237	11
72582	5147612		83	3
			213	8
72582	5147640		10	28
			10	55
72582	5147744	4720-01-026-0043	21	2
72582	5147910		8	85
72582	5148253	3040-01-009-8178	12	66
72582	5148336		23	7

## CROSS-REFERENCE INDEXES

## PART NUMBER INDEX

CAGEC	PART NUMBER	STOCK NUMBER	FIG.	ITEM
72582	5148399		117	21
			246	21
72582	5148436	5306-00-018-9691	106	10
			119	18
			234	7
72582	5148440	2815-01-067-3658	117	21
			246	21
72582	5148472	2815-01-036-8685	40	5
			108	5
			236	5
72582	5148475	2815-00-564-7192	40	11
			108	11
			236	11
72582	5148482	5306-01-069-9211	43	38
72582	5148504	5307-01-012-3560	34	4
			104	6
			232	6
72582	5148506	6680-01-068-8523	98	
72582	5148573	2815-00-745-7826	117	16
72582	5148776		98	8
72582	5148935		47	17
72582	5148936		47	18
72582	5149234	2815-00-075-7477	47	2
72582	5149262		117	
72582	5149265	2815-01-077-5738	47	
			246	
72582	5149266		246	
72582	5149323	2930-01-070-6987	22	7
72582	5149391	2815-00-785-0966	238	19
72582	5149510	2530-01-247-2379	104	
72582	5149511		232	
72582	5149642	2815-00-837-8371	12	
72582	5149707	2930-00-857-2075	222	15
72582	5150014	5340-00-363-7977	119	32
			229	2
			248	30
72582	5150020		119	16
		5330-00-425-5142	248	17
72582	5150050		102	5
			230	4
72582	5150052		102	6
		5330-00-212-6316	230	5
24617	5150054	5330-00-362-9299	113	31
			241	31
72582	5150060		119	5
		2815-00-363-7979	248	5
72582	5150087	5310-00-274-4658	37	4
			110	4
			110	10
			238	4
			238	10

## CROSS-REFERENCE INDEXES

## PART NUMBER INDEX

CAGEC	PART NUMBER	STOCK NUMBER	FIG.	ITEM
72582	5150115	5330-00-364-3373	106	12
3B518	5150116	5330-00-383-8661	234	9
72582	5150129		248	45
72582	5150130	5340-00-237-8324	119	28
			248	35
72582	5150132		42	14
		5340-00-939-1192	107	7
			235	6
72582	5150140	2910-00-363-7300	47	14
			117	6
			246	6
72582	5150147	4730-00-595-0792	34	10
			106	5
72582	5150154	5330-00-212-6329	90	26
			220	27
72582	5150155	5330-00-624-6296	91	6
			221	9
72582	5150174	2815-00-540-0101	247	13
72582	5150175	2815-00-540-0100	118	13
72582	5150181	5330-00-212-6319	118	7
			247	7
72582	5150182		92	16
			222	17
72582	5150188		92	13
			222	14
72582	5150191		92	8
			222	10
72582	5150193		14	2
		5330-00-212-6290	85	5
			92	24
			215	5
			222	27
72582	5150194		103	13
72582	5150196		231	19
72582	5150199		215	2
61928	5150230		122	10
72582	5150246	5330-00-524-7894	81	12
			208	9
72582	5150250	5310-00-276-3015	18	6
			88	2
72582	5150259	5315-00-251-9754	35	16
			35	22
			105	5
			233	15
72582	5150263	3040-00-363-8122	35	13
			35	19
			105	7
			233	14
72582	5150268		42	3
			107	26
			235	25

## CROSS-REFERENCE INDEXES

## PART NUMBER INDEX

CAGEC	PART NUMBER	STOCK NUMBER	FIG.	ITEM
72582	5150271	5306-00-174-1126	118	10
			247	10
72582	5150302	5340-00-364-3311	40	30
			108	30
			236	30
72582	5150303	5365-00-282-5031	40	29
			108	29
			236	29
72582	5150311	3120-00-661-7616	40	9
			40	15
			40	21
			108	9
			108	15
			108	21
			236	9
			236	15
			236	21
72582	5150312	5340-00-662-9735	40	8
			40	14
			40	20
			108	8
			108	14
			108	20
			236	7
			236	13
			236	19
72582	5150314	5315-00-662-9093	40	6
			40	12
			40	18
			108	6
			108	12
			108	18
			236	6
			236	12
			236	18
72582	5150318	3120-00-661-7640	40	22
			108	22
			236	20
72587	5150324		108	2
			236	2
72582	5150325	4730-00-212-6331	40	1
			108	1
			236	1
72582	5150333	5310-00-641-0468	34	3
			104	2
			232	2
72582	5150345		12	65
72582	51.50346		12	64
72582	5150348		12	62
72582	5150361	5330-00-364-3550	25	8
			94	6



## CROSS-REFERENCE INDEXES

## PART NUMBER INDEX

CAGEC	PART NUMBER	STOCK NUMBER	FIG.	ITEM
72582	5150361	5330-00-364-3550	224	6
72582	5150362	5307-00-273-9380	25	9
			42	20
			94	5
			224	7
72582	5150364		91	11
72582	5150372		12	15
72582	5150431	4710-00-545-0644	116	23
			245	23
72582	5150568	5310-00-595-6852	116	35
			230	3
			241	21
72582	5150843	5365-00-334-7180	35	15
			35	21
72582	5150855		12	15
24617	5150856		12	15
72582	5150900	5330-00-250-5816	244	7
72582	5150941	5310-00-262-5429	8	56
			8	59
			233	10
72582	5150990		233	11
72582	5151272	5340-00-841-9141	40	4
			108	4
			119	22
			236	4
			248	33
72582	5151277	5315-00-276-4818	110	19
			238	20
72582	5151344		228	7
72582	5151370		115	35
			116	19
			243	35
			245	19
72582	5151430		43	8
			106	7
			234	2
72582	5151444	5315-00-423-4861	111	4
			112	8
			239	4
			240	8
72582	5151475		118	29
72582	5151576	5315-00-524-7660	49	51
			248	43
72582	5151601	5310-00-270-7111	40	28
			41	1
			108	28
			109	1
			236	28
			237	1
72582	5152121	5307-00-637-8996	49	30
72582	5152148		43	24

## CROSS-REFERENCE INDEXES

## PART NUMBER INDEX

CAGEC	PART NUMBER	STOCK NUMBER	FIG.	ITEM
72582	5152148		89	3
			90	17
72582	5152149	5306-00-274-1966	118	20
			247	20
72582	5152613	5365-00-242-3223	115	11
			243	11
72582	5152878		119	11
		2815-00-148-0889	248	11
72582	5152904	5310-00-202-4167	90	27
			220	28
72582	5153000		110	13
72582	5153001		238	13
72582	5153117		248	16
72582	5153144		228	11
72582	5153147		115	6
			243	6
72582	5153154		115	10
			243	10
72582	5153247	4820-00-127-3055	115	14
			243	14
72582	5153284		46	1
			116	1
		5340-00-364-3369	245	1
72582	5153286	4730-00-314-9903	46	2
			116	2
			245	2
72582	5153309		115	23
			243	23
72582	5153310		115	28
			243	28
72582	5153311		115	36
			243	36
72582	5153313		115	37
			116	20
			243	37
			245	20
72582	5153467	2815-00-363-7970	248	23
72582	5153473		43	4
			43	17
72582	5153623	5306-00-272-4250	228	1
72582	5153627		116	14
			245	14
72582	5153902	5330-00-641-2364	91	12
			221	16
72582	5153914	5315-00-252-5969	110	12
			238	12
72582	5153938		12	15
72582	5154199	5330-00-099-1086	114	8
			242	8
72582	5154215		91	8
			221	7

## CROSS-REFERENCE INDEXES

## PART NUMBER INDEX

CAGEC	PART NUMBER	STOCK NUMBER	FIG.	ITEM
72582	5154252		115	9
			243	9
72582	5154319	5315-00-241-7484	248	37
72582	5154360	3120-00-374-4882	47	15
			117	7
			246	7
72582	5154453		42	12
		5365-00-1.42-1775	107	12
			235	10
72582	5154538	5365-00-262-4701	90	14
			220	15
			220	39
72582	5154637	5365-00-266-1963	12	67
			84	40
72582	5154638	3040-00-623-1467	84	42
72582	5154669		113	28
			241	28
72582	5155315		102	12
72582	5155374	2990-01-083-0970	102	10
72582	5155765		115	13
			243	13
72582	5155818		27	11
72582	5155839	3120-00-354-1224	47	4
			117	14
			246	14
72582	5155854		27	9
72582	5155879		80	11
72423	5156-1-1/2		405	62
72582	5156295		30	10
		5315-00-238-0843	228	10
72582	5156296		228	9
72582	5156319	5330-00-298-5706	24	9
			33	9
			33	14
			95	21
			103	19
			103	24
			225	7
			231	7
			231	12
72582	5156521		115	16
			243	16
72582	5156528	3020-00-385-5521	115	21
			243	21
72582	5156532	3020-00-363-8155	243	38
72582	5156683		115	15
		3020-00-272-6164	115	19
			243	15
72582	5156770	5330-00-290-9425	94	2
72582	5156815	5360-00-527-2322	114	7
			242	7

## CROSS-REFERENCE INDEXES

## PART NUMBER INDEX

CAGEC	PART NUMBER	STOCK NUMBER	FIG.	ITEM
72582	5156816	5340-00-354-1226	114	6
			242	6
72582	5156955		115	34
			243	34
72582	5157114	4730-00-223-6399	64	23
72582	5157194	5305-00-763-8051	34	2
			104	1
			232	1
72582	5157274	3120-00-517-8329	47	13
			117	5
			246	5
72582	5157412		120	6
72582	5157930	5310-00-220-6583	30	2
			100	2
			228	2
72582	5157933	5315-00-238-0838	12	38
72582	5158289		98	15
72582	5158382		120	42
72582	5158402		120	45
72582	5158432		208	3
72582	5158616		83	5
72582	5158671		110	20
72582	5158672	3040-00-379-4269	238	21
72582	5158674		118	22
		2815-00-354-1232	247	22
72582	5158825		23	1
			85	21
			119	1
		4710-00-363-7980	248	1
72582	5158901		214	65
72582	5159353	3120-00-5il-2336	118	24
			247	24
72582	5159382		114	4
			242	4
72582	5159384	2815-00-363-8167	114	3
			242	3
72582	5159388		116	18
			245	18
72582	5159457	5330-00-354-1235	92	3
			222	6
72582	5159482		91	4
72582	5159714	5310-00-999-0424	13	2
80064	516-4661633-25		280	1
80064	516-4661633-26		280	2
80064	516-4661633-31		287	1
80064	516-4661633-34		280	13
			287	17
80064	516-4661633-43		273	28
80064	516-4661633-57		287	5
80064	516-4661633-58		280	4
80064	516-4661633-66		287	2

## CROSS-REFERENCE INDEXES

## PART NUMBER INDEX

CAGEC	PART NUMBER	STOCK NUMBER	FIG.	ITEM
80064	516-4661633-70		287	3
72582	5160037	5330-00-599-0505	42	27
			107	16
			235	14
72582	5160266	5306-00-416-3924	30	1
72582	5160425		120	14
			225	10
72582	5161003		14	17
		5330-00-599-5577	85	13
			215	14
72582	5162926		106	6
		6680-00-835-4072	234	1
72582	5162942	6680-00-932-3401	43	6
72582	5163299		116	32
72582	5163538		120	36
72582	5163760	5330-00-842-1900	223	9
72582	5163809		231	18
72582	5163811	5330-00-297-6746	33	5
72582	5163834	5310-00-363-7394	231	4
			231	10
72582	5163867	5307-00-174-4355	24	4
			33	10
72582	5163905		116	27
72582	5163918	2940-00-055-0832	116	40
72582	5164051		116	44
72582	5164146		33	4
72582	5164190		119	19
			248	21
72582	5164318		207	17
72582	5164320		207	19
72582	5164789		82	15
72582	5166351		94	7
72582	5166474		103	6
72582	5166485		103	12
72582	5166486	5330-00-285-3423	103	7
72582	5166567		120	21
72582	5166649		115	29
			243	29
72582	5166650		115	27
			243	27
72582	5166664	3020-00-517-7586	113	4
72582	5166821		115	38
72582	5166840		115	30
			243	30
72582	5166848		116	13
			245	13
72582	5166868		116	9
			245	9
72582	5166913		213	13
72582	5167220		116	21
			245	21

## CROSS-REFERENCE INDEXES

## PART NUMBER INDEX

CAGEC	PART NUMBER	STOCK NUMBER	FIG.	ITEM
72582	5167325	5307-00-416-4024	103	25
			231	13
72582	5167380	5330-00-641-4504	46	16
72582	5167615		102	11
72582	5167709		93	16
72582	5167714		239	2
72582	5167741		93	25
72582	5167746		93	28
72582	5167761	5330-00-570-6295	95	11
72582	5167762	5330-00-363-8180	93	14
72582	5167764		93	22
			93	27
72582	5167766	5340-00-499-3554	93	26
72582	5167808		234	8
72582	5168929		96	12
72582	5169195		115	25
			243	25
72582	5169197	5310-00-308-7420	243	19
72582	5169478	5330-00-575-5841	225	16
			225	21
72582	5170049	5330-00-911-4159	43	44
72582	5170680		102	13
72582	5170684	5365-00-652-0068	223	5
72582	5171045		7	9
		5306-00-367-7312	207	8
72582	5171177	5365-01-082-0657	102	19
72582	5171178	5970-01-075-3295	102	21
72582	5171179	5970-01-082-8510	102	20
72582	5171180	5970-01-072-0563	102	18
72582	5172029	2815-00-560-6093	83	12
72582	5172030		213	21
72582	5172141	6620-00-377-3497	95	10
			225	20
72582	5172499	5360-00-428-9709	207	14
72582	5172501		207	11
72582	5172502		207	13
72582	5172654		207	5
72582	5172734		110	3
			238	3
72582	5172865	5330-00-297-6117	84	41
72582	5172874	2910-00-119-2687	42	24
			107	18
			235	16
72582	5172923	5330-00-298-0504	95	6
72582	5172944		95	5
72582	5172948		95	12
72582	5173362	5306-00-354-1291	84	16
72582	5173363	5306-00-354-1292	84	12
72582	5173364	5365-00-367-7299	84	18
72582	5173365		84	17
72582	5173366	2815-00-354-1294	84	15

## CROSS-REFERENCE INDEXES

## PART NUMBER INDEX

CAGEC	PART NUMBER	STOCK NUMBER	FIG.	ITEM
72582	5173366		214	16
72582	5173730		92	7
			222	9
72582	5174123		207	6
72582	5174429	5365-00-281-6660	8	36
72582	5174748		36	3
72582	5174971		14	16
		5365-00-354-1308	85	12
			215	13
72582	5174973		14	20
		2910-00-624-0736	85	16
			215	17
72582	5174975		215	9
72582	5175508		120	46
72582	5175513		120	17
72582	5175680		115	5
			243	5
72582	5175683	4730-00-555-7850	93	13
			222	4
72582	5175939		118	6
			247	6
72582	5175944	5310-00-595-7630	115	18
			243	18
72582	5175986	2815-00-374-4898	115	4
			243	4
72582	5175989	5330-00-830-9613	26	21
72582	5176035	5315-00-246-9037	115	26
			243	26
72582	5176051		98	12
72582	5176119	5365-00-597-7348	115	3
			243	3
72582	5176228	5305-00-272-2080	35	9
			105	13
			233	21
72582	5176322		113	3
72582	5176834		208	10
72582	5176846		120	25
72582	5176998		112	4
			240	4
72582	5176999		112	3
			240	3
72582	5177062		221	10
72582	5177083	2990-00-354-1405	210	25
72582	5177241		221	13
72582	5177528	5315-00-251-9986	48	21
			118	17
			247	17
72582	5177752		208	11
72582	5177769	5310-00-209-1543	110	11
			238	11
72582	5177772	5365-00-289-1578	21	38

## CROSS-REFERENCE INDEXES

## PART NUMBER INDEX

CAGEC	PART NUMBER	STOCK NUMBER	FIG.	ITEM
72582	5177772	5365-00-289-1578	90	22
			220	23
72582	5177777	2815-00-080-6543	21	41
			90	25
			220	26
72582	5177778		21	40
		5360-00-527-2312	90	24
			220	25
72582	5177798		119	6
			119	12
			248	6
			248	12
72582	5177863		43	7
72582	5178381		104	3
72582	5178450		216	12
72582	5178581		8	87
72582	5178700		14	13
		3040-00-698-2915	85	10
			215	11
72582	5178817		233	1
72582	5178976		42	13
		2815-00-900-2650	107	13
			235	12
72582	5178997		119	27
			248	40
72582	5178998	5365-00-354-1454	119	26
			248	39
72582	5179232	5330-00-758-2887	10	31
			10	44
72582	5179630		118	27
72582	5179631		118	26
72582	5179632		117	10
			246	10
72582	5179633		117	9
			246	9
72582	5179937	4730-00-740-2582	89	9
			216	9
72582	5179938	5330-01-081-9814	89	8
			216	8
98042	518-4661595		307	
80064	518-4661595-DET 5D		551	56
80064	518-4661595-DET 6A		307	2
80064	518-4661595-1		307	3
80064	518-4661595-2		307	4
80064	518-4661595-3		307	5
80064	518-4661595-7		307	1
80064	518-4661595DET4D		307	6
80064	518-4661596-16		296	4
80064	518-4661596-17		295	6



## CROSS-REFERENCE INDEXES

## PART NUMBER INDEX

CAGEC	PART NUMBER	STOCK NUMBER	FIG.	ITEM
72582	5181746	3040-00-697-4789	85	8
			215	8
72582	5181747	3020-00-097-2475	85	11
			215	12
72582	5181801	4730-00-019-4727	24	10
			95	15
			225	3
72582	5182310	2815-00-900-2661	30	9
72582	5182531		96	23
72582	5182787	5945-00-758-5583	96	28
72582	5182881	4720-00-203-3993	120	44
72582	5182941	2815-00-354-1514	247	14
72582	5182977	5330-00-514-4804	83	8
			83	13
			213	17
72582	5183268		8	23
72582	5183304		119	33
			248	41
72582	5183305		42	35
			107	21
			235	19
72582	5183323	5365-00-377-2888	45	11
72582	5183329	5307-00-276-8119	235	27
72582	5183330		42	34
			107	22
			235	21
72582	5183802		7	18
72582	5184022		216	7
72582	5184044		216	18
72582	5184215	2815-00-364-3262	118	14
72582	5184216		99	8
72582	5184484	5330-00-354-1528	117	21
			246	20
72582	5184530		14	18
		5360-00-664-7850	85	14
			215	15
72582	5184773	3020-00-333-0546	241	4
72582	5185154		8	89
72582	5185318	5365-00-377-2889	45	11
72582	5185319	5365-00-377-2887	45	11
61928	5185708		122	5
72582	5185745	2815-00-364-3284	110	18
72582	5186068		220	46
72582	5186260		225	15
72582	5186314		113	13
72582	5186570		92	20
			222	22
72582	5186572		92	17
			222	18
72582	5186574		92	15
			222	16

## CROSS-REFERENCE INDEXES

## PART NUMBER INDEX

CAGEC	PART NUMBER	STOCK NUMBER	FIG.	ITEM
72582	5186576		92	14
72582	5186577		42	33
			107	20
			235	18
72582	5186579	5330-00-814-9196	42	32
			107	23
			235	20
72582	5186749		7	8
		5310-00-720-8589	207	7
72582	5186841		26	8
72582	5186858	5360-00-252-8444	40	31
			108	31
			236	31
72582	5186976		93	21
72582	5187231	4720-00-785-8231	223	2
72582	5187308		19	9
		5360-00-801-8731	90	15
			220	16
72582	5187309		19	6
			90	12
		5330-00-629-6340	220	13
			220	38
72582	5187310	5330-00-604-8094	19	2
			90	13
			220	14
72582	5187323	5340-00-385-1718	113	32
			241	32
72582	5188036		21	3
		4730-00-632-3421	84	39
72582	5188248		116	28
72582	5188310		101	7
72582	5188383		223	8
72582	5188405	5340-00-551-6146	47	3
			117	13
			246	13
72582	5188406	2815-00-028-6741	47	1
			117	11
			246	11
72582	5188498		43	43
72582	5188862		221	6
72582	5189041	2805-00-294-4604	92	22
			222	25
72582	5189604	5330-00-027-1848	19	24
72582	5189848		10	4
86376	519		203	14
72582	5191503		118	19
			247	19
72582	5192106		116	
72582	5192107	5330-00-040-3175	245	
72582	5192496		118	9
		5365-00-597-4351	247	9

## CROSS-REFERENCE INDEXES

## PART NUMBER INDEX

CAGEC	PART NUMBER	STOCK NUMBER	FIG.	ITEM
72582	5192637	5330-00-379-4295	116	
72582	5192753	5330-00-559-0987	245	
72582	5192874	3120-00-662-8992	118	25
			247	25
			247	26
			247	27
72582	5192895	3120-00-662-8425	117	8
			246	8
72582	5193113	5330-00-375-2948	119	
72582	5193114	5330-00-379-4327	248	
72582	5193116	5330-00-375-2949	116	
72582	5193149		99	5
72582	5193150		99	6
72582	5193152		99	7
72582	5193316	2815-00-711-9242	246	21
72582	5193669		99	2
72582	5193697		16	4
72582	5193698		16	3
72582	5193702		16	10
72582	5193704	5330-00-599-4823	16	6
72582	5193706		87	13
			217	18
72582	5193707		16	8
72582	5193708		16	9
72582	5193754		98	9
72582	5193755		120	30
72582	5194288		90	
			220	2
72582	5194800		115	
			243	
72582	5195514	2805-00-608-8558	99	4
72582	5195515	5330-00-7U3-9391	99	3
72582	5195533	2815-00-674-6956	105	4
72582	5195534	2815-00-674-6954	233	12
72582	5195675	1450-00-776-0978	97	36
72582	5195722	2990-00-674-6970	97	35
72582	5195820	5330-00-785-3828	97	30
			226	29
72582	5195822	5330-00-276-1853	97	13
			226	13
72582	5195826	2990-00-813-8202	97	34
72582	5195834		97	23
			226	23
72582	5195838		97	18
			226	18
72582	5195841		97	15
			226	15
72582	5195842	5970-00-785-3832	97	11
			226	11
72582	5195846		97	5
			226	5

## CROSS-REFERENCE INDEXES

## PART NUMBER INDEX

CAGEC	PART NUMBER	STOCK NUMBER	FIG.	ITEM
72582	5195848		97	33
72582	5196022	3120-00-818-1856	110	23
			238	24
72582	5196314	2815-00-706-5831	12	63
72582	5196317		48	11
72582	5196319		48	14
72582	5196375	5330-00-837-8327	49	
72582	5196378	5330-00-900-2689	49	
72582	5196382	2815-00-839-6203	42	
72582	5196634	2910-00-420-8919	16	5
72582	5196638		16	12
72582	5196640		16	1
72582	5196753	5310-00-089-5941	48	12
72582	5196754	5310-00-089-5942	48	12
72582	5196757		35	11
72582	5196758		35	17
72582	5196762		12	
72582	5196822		43	39
72582	5196938		14	
72582	5197137		213	1
72582	5197151	5365-00-917-2837	8	39
72585	5197279		22	
72582	5197432		97	22
			226	22
72582	5197489		47	8
			117	18
			246	18
72582	5197618		213	2
72582	5197619	2940-00-313-1194	213	4
72582	5197620		213	5
72582	5197661		213	7
72582	5197677		97	4
			226	4
72582	5197891		97	12
			226	12
72582	5197892		97	19
			226	19
72582	5197893		97	20
			226	20
72582	5197894	5930-00-776-7057	97	29
			226	28
72582	5197895		97	26
			226	26
72582	5197896		97	28
			226	27
72582	5197897		97	32
72582	5198155		213	6
72582	5198307	2930-00-986-4068	92	
			222	
72582	5198485		97	7
			226	7

## CROSS-REFERENCE INDEXES

## PART NUMBER INDEX

CAGEC	PART NUMBER	STOCK NUMBER	FIG.	ITEM
72582	5198576	2930-00-684-6567	22	
72582	5198676	5330-00-166-8622	235	
72582	5198839		117	12
			246	12
72582	5199383	3020-00-056-2382	112	1
			240	1
72582	5199527	2910-00-004-3443	42	26
			107	15
			235	13
72582	5199561	2910-00-808-2655	85	3
			215	3
72582	5199569	5365-00-349-8563	117	20
72582	5199735	2910-01-024-9238	14	
72582	5199778	4720-01-039-6518	26	10
72582	5199779	4720-00-398-4930	93	3
72582	5199781	4720-01-075-2130	26	4
72582	5199782	4720-01-018-6548	26	2
72582	5199805	2815-00-859-3742	47	5
			246	15
72582	5199806		117	15
72582	5199928		97	31
			226	30
72582	5199946		47	16
80064	520-4661598 DET 11-C		262	3
80064	520-4661598-106		261	4
98042	520-4661598-12		281	1
98042	520-4661598-13		281	2
80064	520-4661598-24		261	29
80064	520-4661598-4		261	11
80064	520-4661598-45		261	19
80064	520-4661598-46		261	20
80064	520-4661598-5		261	32
80064	520-4661598-54		262	5
80064	520-4661598-63		262	6
80064	520-4661598-91		261	8
80064	520-4661598-92		261	7
80064	520-4661598-93		261	9
80064	520-4661598-94		261	30
80064	520-4661598-95		261	28
80064	520-4661598-96		261	27
80064	520-4661598-98		261	24
80064	520-4661598ELEV 6A		261	35
80064	520-4661599-DET6 D		249	7
80064	520-4661599-DET7 D		50	27
			121	27
			250	26
80064	520-4661599-103		199	36

## CROSS-REFERENCE INDEXES

## PART NUMBER INDEX

CAGEC	PART NUMBER	STOCK NUMBER	FIG.	ITEM
80064	520-4661599-44		199	17
80064	520-4661599-51		199	39
80064	520-4661599-52		199	40
80064	520-4661599-74		202	2
80064	520-4661599-97		199	37
80064	520-4661599-98		199	38
80064	520-4661599-99		199	29
31015	5218		334	64
19207	5218469	5120-00-277-9076	551	57
72582	5226440	2910-00-089-2370	219	4
72582	5228760	2910-00-075-7474	88	4
72582	5228770	2910-00-911-0139	18	8
72582	5230007		14	21
		5330-00-178-3773	85	17
			215	18
58849	52384	5330-00-650-2587	65	23
58849	52385	5360-00-619-0773	65	22
58849	52407	5120-01-103-8549	551	51
60285	5245-8	5330-00-966-8692	181	10
08556	5262		156	4
72582	5277322	5940-00-243-0409	96	29
62142	5281-0300		427	19
27192	53-1540		365	11
			374	11
27192	53-500		168	4
			169	6
27192	53-500-2		168	14
			169	16
			271	10
27192	53-503		169	2
99565	53R-1		199	26
99565	53R-2		258	5
			258	13
			258	32
			258	38
			258	45
99565	53R-2-1		258	46
99565	53R-4-2		258	16
99565	53T-1		199	30
99565	53T-2-1		258	34
99565	53T-3		280	8
			287	9
86376	531		202	12
55102	53127-2		178	
55102	53130-49		175	1
55102	53130-51		175	32
55102	53132		188	
55102	53132-31		188	1
55102	53132-33		188	17
55102	53132-46A		188	8
86376	532		202	11

## CROSS-REFERENCE INDEXES

## PART NUMBER INDEX

CAGEC	PART NUMBER	STOCK NUMBER	FIG.	ITEM
72560	5330431	6680-00-526-8366	77	4
59730	5331		456	1
59730	5351		456	3
91475	538X16		421	7
99565	54R-1		199	27
99565	54R-2		199	13
			258	12
			258	37
99565	54R-3		280	15
99565	54T-4		258	15
62983	5402		195	6
73030	540750		169	30
86379	541		203	4
28193	5422-200	4820-00-287-4045	393	21
91729	543577IN.CRYSTAL	6230-00-531-9739	539	3
26840	545-2150-00-0		357	1
21810	5480CR34		293	2
27192	55-1681		270	26
			320	26
27192	55-1743		167	32
			311	33
			312	4
27192	55-1855		324	11
			338	11
27192	55-1877		167	26
27192	55-1878		167	9
27192	55-1950		167	19
27192	55-1956		270	17
			320	17
97028	550093	4820-01-157-2514	499	79
58956	550158		278	25
56028	55060-1/2		181	6
55102	55132-32		188	5
80256	551517		347	20
80256	551705		347	22
80256	552783		346	44
80256	552879		355	42
80256	552880		355	20
80256	552881		355	23
80256	552884		350	35
80256	552885		352	11
80256	552886		353	23
80256	552887	5307-00-973-1307	355	83
80256	552889		350	22
80256	552890		349	38
80256	552891		353	25
26840	552892	4820-00-536-0336	353	15
80256	552893		353	17
80256	552894		353	10
80256	552899		350	32
80256	552900		355	57

## CROSS-REFERENCE INDEXES

## PART NUMBER INDEX

CAGEC	PART NUMBER	STOCK NUMBER	FIG.	ITEM
80256	552901		352	10
80256	552902		352	12
80256	552903		355	26
80256	552904		353	7
80256	552905		353	12
80256	552906		353	11
80256	552907	5315-00-768-4252	353	6
80256	552908		353	9
80256	552909		353	5
96400	552910	5330-00-551-0404	353	14
80256	552911		353	16
96400	552912	4730-00-536-0338	353	24
80256	552913		353	3
80256	552914		352	8
		5310-00-151-8953	353	2
			355	38
			355	70
			356	53
80256	552915		353	20
80256	552916		353	18
80256	552917		346	39
80256	552918		346	42
80256	552919	5305-00-925-7163	346	38
80256	552920		346	43
80256	552921		346	241
80256	552922	2910-00-572-5815	346	10
80256	552932	5307-00-0B8-1052	355	81
80256	552933	5330-00-768-4202	355	24
80256	552934		355	75
80256	552935		356	63
96400	552936	5330-00-890-3494	356	51
80256	552937	5330-00-544-6455	350	9
80256	552938		355	71
96400	552939		355	74
80256	552940		350	20
			352	7
			355	69
80256	552943	5330-00-940-8475	350	13
80256	552944	5330-00-901-1208	350	19
80256	552945		350	23
80256	552947		350	18
80256	552948		350	15
80256	552949		354	22
32195	552952		354	12
80256	552953		354	4]
80256	552957	5306-00-088-1607	354	1
80256	552958	5330-00-901-1204	354	3
80256	552959		350	2
80256	552960		349	41
32195	552961	5340-00-872-1483	347	6
80256	552962		345	1



## CROSS-REFERENCE INDEXES

## PART NUMBER INDEX

CAGEC	PART NUMBER	STOCK NUMBER	FIG.	ITEM
80256	552964		347	12
80256	552965		347	26
80256	552966		347	19
80256	552967		347	17
80256	552968		355	55
80256	552969		355	19
80256	552971	5315-00-088-1610	355	16
80256	552972		356	35
80256	552973	5306-00-088-1616	349	43
80256	552974		349	42
80256	552975		354	19
80256	552976		349	44
80256	552979		354	37
80256	552980		354	26
			355	63
80256	552982		347	8
80256	552983		347	5
80256	552984		349	34
80256	552985		347	7
80256	552986		347	16
80256	552989		354	16
80256	552993		356	48
80256	553023	3040-00-972-8421	356	49
80256	553024		356	47
80256	553027		356	26
80256	553028		356	25
96400	553029		356	39
80256	553030		356	36
80256	553031		356	31
80256	553032		354	21
80256	553033		351	19
80256	553035		356	60
80256	553038		356	37
80256	553039		354	18
80256	553040		349	45
26840	553041	3110-01-130-1569	351	21
80256	553043		355	79
80256	553044		355	76
80256	553046		356	59
80256	553048		356	28
80256	553049	5315-00-088-1611	356	33
80256	553050		354	23
80256	553051		354	40
80256	553053		345	16
80256	553065		354	42
80256	553066		354	32
80256	553067		354	31
80256	553068		354	30
80256	553069		354	28
80256	553070		354	27
			355	64

## CROSS-REFERENCE INDEXES

## PART NUMBER INDEX

CAGEC	PART NUMBER	STOCK NUMBER	FIG.	ITEM
80256	553072		355	10
80256	553074		355	13
80256	553075		347	46
26840	553076	5365-00-038-1046	356	58
80256	553077	5307-00-973-0930	356	30
80256	553078		356	32
80256	553079		355	5
80256	553080	5310-00-151-8948	349	2
80256	553081	5310-00-151-8954	356	56
80256	553082	5310-00-431-8883	356	55
32195	553083	5330-00-972-8422	355	78
80256	553084		352	15
80256	553085	5310-00-063-8436	356	27
80256	553087	3120-00-529-9811	350	45
80256	553098		348	1
80256	553099		350	44
80256	553100		345	17
80256	553101		355	31
80256	553102		355	73
80256	553103		355	30
80256	553104		350	33
80256	553105		355	33
80256	553109		352	29
80256	553110		355	32
80256	553111		352	20
80256	553112		352	26
80256	553113		352	19
80256	553114		352	9
80256	553116		352	25
80256	553117		352	22
80256	553118		354	11
80256	553119		354	10
80256	553120		354	7
80256	553121		355	27
80256	553122		356	3
80256	553123		350	42
80256	553124		350	28
80256	553125		356	42
80256	553126	5330-00-890-3441	356	24
80256	553128		352	16
80256	553129		355	29
80256	553130		355	28
80256	553132		355	66
80256	553135		355	61
26840	553137	4820-00-572-5820	356	14
80256	553143	5330-00-152-3695	356	17
80256	553149		356	16
80256	553150		356	23
80256	553151		356	22
80256	553152		356	9
80256	553154		356	13

## CROSS-REFERENCE INDEXES

## PART NUMBER INDEX

CAGEC	PART NUMBER	STOCK NUMBER	FIG.	ITEM
80256	553155		356	12
80256	553156		356	11
80256	553157	5310-00-151-8949	356	10
80256	553158	5305-00-951-0628	356	8
80256	553159	5305-00-083-1053	356	15
96400	553160	5330-00-889-8650	356	19
80256	553180		350	6
39428	5533A16		551	65
39428	5533A23		551	64
80256	553529		346	40
80256	553534		356	41
80256	553541		347	11
80256	553542		355	35
80256	553553		349	46
80256	553575		354	33
80256	553580		356	38
80256	553747		347	45
72560	5547209		77	12
55102	5553336		190	1
55102	5553697		178	8
55102	5555349		188	14
55102	5555626		201	13
55102	5557140		175	28
55102	5559900-581		188	21
55102	5559908-035		176	16
55102	5559909-160C		176	24
55102	5559909-249A		201	18
55102	5559909-253A		201	17
55102	5559909-345A		175	86
55102	5559912-007		201	25
55102	5559913-006		201	21
55102	5559914-025		201	15
55102	5559925-050		175	29
55102	5559927-018		201	32
55102	5559939-206		188	23
55102	5559939-218		188	19
71724	556 1/2		262	4
55102	5561975		198	9
55102	5567096		198	3
55102	5567103		201	31
55102	5567118		188	37
55102	5568184		179	33
72582	5570480	4820-00-360-8299	19	11
72582	5571024	5330-00-290-7860	17	6
			19	4
			90	8
			220	9
			220	34
72582	5571505		220	41
72582	5571540		220	30
72582	5572941		220	31

## CROSS-REFERENCE INDEXES

## PART NUMBER INDEX

CAGEC	PART NUMBER	STOCK NUMBER	FIG.	ITEM
72582	5573199		220	47
72582	5573261		86	8
			218	11
72582	5573949		86	1
		2910-00-566-7489	218	4
72582	5574008		19	10
			90	6
		2940-00-019-4775	220	7
			220	32
72582	5574118	5306-00-604-7961	86	4
			218	8
72582	5574120		86	14
			87	11
			217	16
			218	17
72582	5574123	5340-00-612-3134	86	13
			87	10
			217	15
			218	16
72582	5574124	5360-00-619-8198	86	10
			87	7
			217	12
			218	13
72582	5574125		86	9
			218	12
70040	5574126	5330-00-612-3123	86	12
			87	9
			217	14
			218	15
72582	5574161	5330-00-846-9841	86	6
			87	5
			217	9
			218	10
72582	5575086	5330-00-736-3508	90	3
			177	21
			220	4
70040	5577586		87	6
		4330-00-891-0991	217	10
27192	56-3493		320	27
27192	56-3494		167	30
			311	37
			312	9
10855	56DFMODIFIED		406	10
81100	562		522	10
72582	5658113	6680-01-068-5096	98	4
38508	57-DFM		411	15
81100	576		522	36
81100	578		522	32
80256	580154		349	15
80256	580157		349	12
80256	580236		349	8

## CROSS-REFERENCE INDEXES

## PART NUMBER INDEX

CAGEC	PART NUMBER	STOCK NUMBER	FIG.	ITEM
26840	580237	2920-00-572-5805	349	29
80256	580239		349	7
80256	580487		349	24
65586	5813-7034-001		387	3
			388	3
			389	3
			390	3
			391	3
			392	3
65586	5823-7028-002		387	2
			388	2
			389	2
			390	2
			391	2
			392	2
65586	5823-7032-001		387	5
			388	5
			389	5
			390	5
65586	5823-7032-003		391	5
			392	5
20336	5835 1/2		411	69
50380	58949		332	1
71447	59		174	42
42689	59-1105		408	1
42689	59-1106		408	2
00644	59-1135-1		411	9
99565	59R-1		199	23
50380	59165		318	1
80256	592133		346	46
80256	592134		350	12
80256	592135		345	20
80256	592137		355	82
80256	592138		350	30
80256	592139		350	7
80256	592141		353	8
26840	592143	4820-00-540-2381	353	
32195	592147		346	
80256	592148		346	41
80256	592150		344	1
80256	592151		355	80
80256	592153		350	16
80256	592154		350	14
80256	592155		354	29
80256	592156		347	14
80256	592157		354	38
21119	592192	3020-00-541-3576	356	50
80256	592193		354	20
80256	592194		356	34
80256	592196		350	4
80256	592202		352	27

## CROSS-REFERENCE INDEXES

## PART NUMBER INDEX

CAGEC	PART NUMBER	STOCK NUMBER	FIG.	ITEM
80256	592208		352	6
80256	592214		354	13
26840	592216	4320-00-972-8397	354	25
80256	592218		352	5
80256	592219		348	33
32195	592220	2910-00-572-5796	348	
80256	592222		347	51
96400	592223		344	5
80256	592226		355	68
80256	592228		351	22
26840	592230	4210-00-972-8415	344	3
80256	592232		350	46
80256	592589		355	17
80256	592981		354	43
81100	595		522	14
81100	597		522	39
81100	598		522	34
86376	599	5930-00-931-5402	202	13
			522	37
81100	6		522	41
30780	6-DTX-S		474	22
30780	6-GTX-S		474	44
17904	6-1-10		164	6
71785	6-140		419	9
30780	6-2FBTXB		480	1
27192	6-22-2	5999-00-318-2670	270	
			320	
			373	
27192	6-24-2		167	
27192	6-25-2	5999-00-487-7697	311	
			312	2
73274	6-2939-2		434	5
30780	6-6 GTX-S		474	20
81100	6A		522	42
91929	6AT1	5930-00-556-9217	437	8
85094	6CBU-S		190	2
30780	6FBTXB		480	3
85094	6FBU-S		188	9
90005	6R020-060	2940-00-810-5686	256	3
			257	3
85094	6R5BU-S		188	7
89481	6S6	6240-00-155-7878	419	6
			522	9
30327	6USG-16X16		199	11
28199	60-017,TYPE B		422	3
28199	60-226,TYPE B		422	2
85213	60B-33		141	36
81100	600		522	38
11661	600 1-1/2X1-1/4		188	3
83259	600-015-10		305	14
83259	600-015-8	5330-00-715-2750	305	54

## CROSS-REFERENCE INDEXES

## PART NUMBER INDEX

CAGEC	PART NUMBER	STOCK NUMBER	FIG.	ITEM
80064	600-4661605-DET 5A		542	4
80064	600-4661605-DET 5AI		542	5
80064	600-4661605-DET 6A		542	6
80064	600-4661605-DET 6A1		542	7
80064	600-4661605-DET 7A		542	8
80064	600-4661605-DET 7A1		542	9
80064	600-4661605-DET 7A2		542	10
80064	600-4661605-DET 7B2		542	11
80064	600-4661605-DET 7C1		542	12
80064	600-4661605-DET 7C2		542	13
80064	600-4661605-DET 9A1		542	3
80064	600-4661605-1		542	14
80064	600-4661605-35		542	2
80064	600-4661605-36		542	1
80064	600-4661605-5		542	18
80064	600-4661605-7		542	19
80064	600-4661606-25		513	2
80064	600-4661606-36/4 0		520	1
80064	600-4661606-91		520	5
80064	600-4661606-92		520	4
12884	60015		411	26
12884	60016		411	27
28379	60148G002		470	15
28379	60182G009		470	12
75382	602-10		151	6
			152	5
12884	60215-46		411	84
12884	60215-48		411	77
12884	60215-49		411	70
12884	60215-50		411	55
12884	60215-51		411	80
12884	60215-52		411	63
			411	67
12884	60215-53		411	44
12884	60215-54		411	86
12884	60215-55		411	49
12884	60215-56		411	48
12884	60215-57		411	82
12884	60215-58		411	83

## CROSS-REFERENCE INDEXES

## PART NUMBER INDEX

CAGEC	PART NUMBER	STOCK NUMBER	FIG.	ITEM
12884	60215-59		411	2
12884	60215-68		411	35
12884	60215-69		411	36
12884	60215-70		411	40
12884	60215-72		411	41
12884	60215-74		411	38
12884	60215-91		411	11
39428	6025J14		489	3
			491	3
28379	60254G002		470	22
12884	60283		411	42
12884	60298		411	4
12884	60299-1		411	16
12884	60326		411	31
12884	60333		411	32
12884	60334		411	34
50380	603754-3C		309	5
50380	603754-9-A		309	4
50380	603774-86R		395	5
12884	60417L		411	54
12884	60417R		411	53
12884	60424		411	45
12884	60486		411	30
80064	605-4661614-127		202	54
80064	605-4661614-128		202	56
80064	605-4661614-129		202	55
80064	605-4661614-199		401	20
80064	605-4661614-200		401	21
80064	605-4661614-201		401	22
80064	605-4661614-202		401	23
92780	6051		325	3
12168	607-1		406	1
27192	61-1606		311	19
27192	61-1612		311	18
27192	61-1628		167	15
27192	61-1629		167	14
27192	61-1721		313	9
			324	9
			338	9
27192	61-1728		313	4
			324	4
			338	4
27192	61-1857		320	12
27192	61-1897		313	5
			324	5
			338	5
51064	610-0120-011		455	1
51064	610-0120-021		455	13
51064	610-0120-031		455	14
53918	611-100	4330-01-070-6656	451	10
15605	611-33	5920-00-367-9073	396	4



## CROSS-REFERENCE INDEXES

## PART NUMBER INDEX

CAGEC	PART NUMBER	STOCK NUMBER	FIG.	ITEM
27192	611-562	5920-01-040-0425	336	5
27192	611-564	5920-01-019-6523	336	7
27192	611-683	5920-00-229-5236	310	3
			323	3
			372	2
73274	6110		146	14
			147	14
80064	612-4661620-10		508	2
80064	612-4661620-16		509	2
80064	612-4661620-18		421	10
80064	612-4661620-21		508	4
80064	612-4661620-35		509	14
80064	612-4661620-36		508	15
80064	612-4661620-52		509	15
80064	612-4661620-53		508	11
80064	612-4661620-57		421	8
80064	612-4661620-58		421	12
80064	612-4661620-60		509	3
80064	612-4661620-61		509	6
80064	612-4661620-8		510	3
80064	612-4661621-12		509	1
80064	612-4661621-17		421	9
80064	612-4661621-2		507	15
80064	612-4661621-7		508	8
73274	6120		146	13
			147	13
09498	6123-HH		65	27
10741	6129S		538	7
73274	6130		146	4
			147	4
10741	6138X		538	9
10741	6139		538	10
53918	614-501	4330-01-078-8893	451	11
73274	6140	5340-01-122-7364	146	5
			147	5
73274	6151	6105-01-142-3764	146	12
			147	12
73274	6160	6210-01-114-7920	146	10
			147	10
73274	6170		146	11
			147	11
50380	61710-1D		395	2
50380	61711-D		395	1
12168	618		405	10
			405	28
73274	6180		146	9
			147	9
51064	619-1510-321		455	2
73274	6191		146	8
			147	8
27192	62-529		167	22

## CROSS-REFERENCE INDEXES

## PART NUMBER INDEX

CAGEC	PART NUMBER	STOCK NUMBER	FIG.	ITEM
27192	62-531		311	13
99565	62T-3		280	7
			280	14
			287	11
80652	6205		334	69
58849	62078	5330-01-030-9005	65	36
58849	62079		65	20
81093	62080		65	12
58849	62082		65	35
58849	62083-A		65	11
87574	621-123		420	21
87574	621-185		420	11
87574	621-21		420	22
87574	621-534		420	10
73274	6221	6220-01-142-8449	146	7
73274	6223		147	7
73274	6230	5330-01-115-9499	146	6
			147	6
28193	6232	4820-00-585-8567	404	6
			405	21
73274	6240		146	15
			147	15
28193	6261	4820-00-287-3317	401	3
			404	21
			405	24
28193	6265	4820-00-287-3323	405	15
28193	6267	4820-00-287-3327	404	5
			405	9
14959	627		465	1
			467	11
21823	627 7-3/8 INCH C ENTER TO CENTER		258	69
91475	6280-88		360	9
28193	6294N	4820-00-287-5784	404	15
85213	632/06/13/S		139	27
80064	632585		261	10
99565	64R-2		199	31
45396	64013852B16		321	10
10741	6419		541	33
72582	6435793		87	3
			217	7
70040	6435794	5330-00-930-3244	17	4
			87	4
			217	8
72582	6436253		87	2
			217	6
72582	6436254		86	3
			218	7
72582	6436417		17	5
72582	6436418		17	3
72582	6436420		17	8

## CROSS-REFERENCE INDEXES

## PART NUMBER INDEX

CAGEC	PART NUMBER	STOCK NUMBER	FIG.	ITEM
72582	6436424		17	9
72582	6436432		17	2
70040	6436719	2910-00-089-6012	17	7
72582	6436957		17	
72582	6437298	5330-00-833-0870	19	8
			90	10
			220	11
			220	36
80302	645		521	
80302	645-01		521	23
80302	645-02		521	7
80302	645-03		521	26
80302	645-06		521	9
80302	645-07		521	10
80302	645-08		521	17
80302	645-09		521	22
80302	645-10		521	21
80302	645-11		521	27
80302	645-12		521	6
80302	645-13		521	3
80302	645-14		521	2
80302	645-18		521	19
			521	20
80302	645-21		521	15
80302	645-22		521	14
80302	645-22-32		521	16
80302	645-23		521	28
80302	645-30		521	13
80302	645-64A		521	32
80302	645-64B		521	29
80302	645-65A		521	31
80302	645-65B		521	30
72582	6474160	6625-00-428-3891	120	33
72582	6477956		27	10
72582	6478819	3040-01-069-5924	98	14
27192	65-679-3C		364	1
27192	65-682-3B		311	1
27192	65-684-4F		338	
27192	65-688-1N		312	
02461	651	3990-00-171-9774	261	26
72582	6525073		54	46
			253	46
80712	659-3-150PSI		499	70
62983	66609		196	37
86376	667		5	36
19857	68-1011		498	
19857	68-1011-3		498	1
19857	68-1011-4		498	2
19857	68-1011-6		498	3
27192	6808H5A		379	
			382	1

## CROSS-REFERENCE INDEXES

## PART NUMBER INDEX

CAGEC	PART NUMBER	STOCK NUMBER	FIG.	ITEM
81100	685	2090-01-064-2627	522	40
27192	6862ED1798		319	1
			327	1
27192	6862ED1846		323	
			333	1
27192	6862ED1847		372	
			376	1
27192	6862ED1849		269	1
27192	6862SP1851		363	
27192	6862SP1928		330	
27192	6863ED199		166	
27192	6866ED242		310	
27192	6866ED306		336	
27192	6881ED103-18		271	1
27192	6881ED104-99		168	
27192	6881ED105-83		169	
27192	6881ED135-19		365	3
			374	3
			377	3
			380	3
			383	3
27192	6899ED294		396	
27192	69-2507	5360-00-760-7331	270	14
			320	14
27192	69-2508		270	7
			320	7
27192	69-2515		167	10
27192	69-2552		311	5
27192	69-2554		311	17
27192	69-2599		167	7
27192	69-2604		167	27
27192	69-2692		167	16
27192	69-2715		270	16
			320	16
27192	69-2739		324	19
			338	19
27192	69-2740		324	14
		5360-00-438-8671	338	14
27192	69-2741		313	8
			324	8
		5360-00-438-8668	338	8
27192	69-2760		324	17
			338	17
27192	69-2765		270	9
			320	9
27192	69-2766		320	23
27192	69-2770		311	24
27192	69-2908		311	25
27192	69-4362	5360-00-483-2334	167	18
15605	69-846		168	9
			168	19

## CROSS-REFERENCE INDEXES

## PART NUMBER INDEX

CAGEC	PART NUMBER	STOCK NUMBER	FIG.	ITEM
15605	69-846		169	11
			169	21
15605	69-848		168	10
			168	20
			169	12
			169	22
			169	31
81100	695		522	12
10741	6973		539	5
27192	6981ED165-7	5930-00-916-3936	365	9
			374	9
00912	7-04-100		459	26
00912	7-06-254		459	9
15809	7-1/2 SX		404	30
00912	7-14-124		459	20
00912	7-16-041		459	10
00912	7-44-084		459	11
00912	7-45-013		459	18
00912	7-45-014		459	1
00912	7-45-015		459	2
00912	7-45-042		459	4
00912	7-57-005	5330-01-087-8709	459	15
00912	7-57-095		459	12
00912	7-57-107	5330-01-129-6795	459	22
00912	7-60-035		459	16
00912	7-60-036		459	5
00912	7-67-059		459	8
00912	7-68-086		459	17
00912	7-68-090		459	23
00912	7-68-091		459	24
00912	7-68-092		459	14
00912	7-68-093		459	6
21444	7FTSE		162	12
72219	70-103-01	4820-00-148-8586	450	
			451	25
72219	70-103-01KIT	5330-01-074-3523	450	
72219	70-105-01	4820-00-148-8584	454	
72219	70-105-01KIT	5330-01-073-5003	454	
72219	70-305-01	4820-01-070-4878	452	
			453	20
72219	70-305-01KIT		452	
07524	700119		343	3
07524	700466		343	5
07524	700898		343	2
12168	701-1-1/2INCH		479	29
12168	701-1-1/4INCH		479	27
12168	701-1INCH		479	25
12168	701-2-1-1/2X1-1/4		479	19
12168	701-2-1-1/4X1		479	17
12168	701-2-2X1-1/2		479	23

## CROSS-REFERENCE INDEXES

## PART NUMBER INDEX

CAGEC	PART NUMBER	STOCK NUMBER	FIG.	ITEM
78957	701000-053		432	9
78957	701000-221		432	4
78957	701000-237		432	2
78957	701000-244		432	1
78957	701000-248		432	6
78957	701002-528		432	5
78957	701002-615		433	4
78957	701005-017		433	12
78957	701005-379		433	2
78957	701005-538		433	10
78957	701005-601		432	10
78957	701005-863		433	6
78957	701008-042		433	3
78957	701014-247		433	1
78957	701014-799		433	16
78957	701016-845		433	14
27192	7012LH		336	2
14959	702 1/4		488	67
14959	702 1/4 MPT		314	39
14959	702 1/8 MPT		488	23
12763	702002-878	5930-01-101-7679	432	7
14100	702003-278	5965-00-877-9197	433	11
78957	702003-426		433	13
78957	702005-730		432	8
78957	702012-819		433	5
12763	702014-890	5995-01-087-0553	433	15
10741	7032-19		538	3
10741	7033		541	
10741	7033-1		541	41
10741	7033-3		541	2
84096	70467		411	75
50380	705464	6105-01-071-4103	309	
50380	705469		318	
50380	705472	6105-01-072-1526	375	32
50380	705473	6105-01-072-1524	381	32
50380	705474	6105-01-072-1525	362	33
			371	33
50380	706 521-704		332	
12186	706-1-1/2		479	21
50380	706521-428		322	
12168	707-1-1/2		479	20
12168	707-1/2		479	10
12168	707-1X1		479	15
12168	707-2INCH		479	30
12168	707-3-1X1/2		479	14
21444	707169		162	14
62983	7074		193	16
			196	36
			200	11
62983	7075		191	6
			193	15

## CROSS-REFERENCE INDEXES

## PART NUMBER INDEX

CAGEC	PART NUMBER	STOCK NUMBER	FIG.	ITEM
62983	7075		194	21
			196	21
			289	6
62983	7076		194	12
			196	22
62983	7077		200	12
91643	71-R		488	88
12168	711-2X2X1/2		479	13
12168	711-2X2X2		479	22
14959	712		488	18
12168	712-1-1/2X1/2X1-1/2		479	18
12168	712-1-1/4X1-1/4X1/2		479	16
72582	7122-7000	2815-01-018-0637	1	4
15950	714		260	4
86376	719	5315-00-187-9370	202	9
91643	72 1-1/2NPSH X 1 -1/2 TIPT		461	21
73124	72B-F-2INCH-1		407	3
73124	72B-F-2INCH-10		407	9
73124	72B-F-2INCH-11		407	7
73124	72B-F-2INCH-12		407	8
73124	72B-F-2INCH-2		407	2
73124	72B-F-2INCH-4		407	1
73124	72B-F-2INCH-7		407	4
73124	72F-B SIZE 2		407	
09032	72F-B-1		460	4
09032	72F-B-11		460	2
09032	72F-B-12		460	1
09032	72F-B-2		460	3
09032	72F-B-4		460	5
09032	72F-B-7		460	6
09032	72F-B-8		460	7
09032	72F-B-9		460	8
75582	720-142(SAN724)	5930-00-088-4675	145	17
03956	727221-2		303	4
81100	728		524	3
81100	729A		524	5
28193	73CAA	4440-00-494-9427	400	8
81100	731		524	13
81100	732		524	14
81100	733		524	1
03950	73756REVL		440	5
71447	74		176	27
81100	740	2090-01-064-2628	523	
58475	74031-119(SYMB 900.1)		154	1
58475	74068-1(SYMB 900.1)		154	2
72582	7451054		12	31

## CROSS-REFERENCE INDEXES

## PART NUMBER INDEX

CAGEC	PART NUMBER	STOCK NUMBER	FIG.	ITEM
72582	7451948	3110-00-227-2019	112	9
			240	9
81100	751		524	11
28488	752		427	23
			524	2
50380	75458-19-B		309	3
50380	75459-3-A		309	2
92780	7561	5330-01-328-4134	325	15
81100	759		522	29
81100	767		524	18
91643	77		473	10
02660	77MIP8		493	30
19207	7707730	5340-01-066-2794	49	40
81100	771		524	17
12168	771-2INCH		479	36
81100	772		522	22
50380	774806	6105-01-101-8913	329	
76857	776A		133	4
08885	777		65	29
77521	778115		273	9
81100	78		522	35
81100	782		522	33
42689	7821-L		408	3
28193	7850-7/8		400	
50380	78563-3A		309	1
53239	7890		550	39
27192	79-8622		311	8
81100	8		522	21
80064	8-120101BA		545	24
21823	8-2372		421	17
45681	8-3/8 AE40G-S		199	15
30780	8-4-DTX-S		474	23
81343	8-4-070102		275	14
81343	8-4-070202		275	15
45681	8-4-120102BA		545	3
45681	8-6-120102BA		545	6
45681	8-6-120202BA		545	19
80064	8-6-120425BA		545	20
21823	8-73-A		503	19
30780	8-8 DTX-S		474	18
30780	8-8-GTX-S		474	45
81349	8-8-070203		275	4
81343	8-8-070221CA		275	12
80064	8-8-120102BA		545	10
45681	8-8-4-120425BA		545	8
81343	8-8-8-070401		275	13
81348	8G TYPE III OF W -S-755		141	8
27192	80-2747		311	36
			312	8
27192	80-2801		311	31



## CROSS-REFERENCE INDEXES

## PART NUMBER INDEX

CAGEC	PART NUMBER	STOCK NUMBER	FIG.	ITEM
27192	80-2801		312	6
27192	80-2807		311	35
			312	7
27192	80-2824		311	34
			312	5
27192	80-2871		167	31
27192	80-3307		311	31
			312	6
15605	80-789-2		168	11
			168	21
			169	13
			169	23
			169	32
15605	80-789-3		168	12
			168	22
			169	14
			169	24
			169	33
80064	800-1385828 TYPE G		479	6
80064	800-1385828 TYPE P		479	1
58475	800001-2(SYMB 73 5.3)		153	2
58475	800001-5(SYMB 73 5.3)		153	3
58475	800001-5(SYMB 90 0.1)		154	3
27192	801-8		365	12
			374	12
95405	801B	5930-01-087-6266	134	1
62142	802536		427	24
62142	802537		427	29
62142	803808	3020-00-318-7425	427	5
45605	8045-0	6645-01-068-6524	408	7
79577	805 1-1/4 SCRD		465	27
94658	805-1313819		513	1
80064	805-1400952		509	13
80064	805-1409485		509	9
97537	805-1623054		517	6
80064	805-1626432		509	10
80064	805-1627547		508	14
80064	805-1631103		510	1
80064	805-1636410		510	2
80064	805-1637731		510	4
			510	8
80064	805-1638842		510	7
80064	805-1749007		508	12
			508	13
80064	805-1749061		510	6
80064	805-1749061MOD		508	1

## CROSS-REFERENCE INDEXES

## PART NUMBER INDEX

CAGEC	PART NUMBER	STOCK NUMBER	FIG.	ITEM
61928	809062		123	21
50560	8091-1FS1		474	9
50560	8091-3/4FS1		474	10
61928	809593		123	7
61928	809763		123	4
61928	809945		123	12
61928	809960		123	17
61928	809961		123	9
91643	81R-1-1/2X1		479	3
59431	810G6006A13	6105-01-032-4705	408	16
72619	81408-13-1		524	9
80064	815-1197117	6220-00-546-1174	536	
80064	815-1197117-10		536	6
80064	815-1197117-11		536	8
80064	815-1197117-13		536	7
80064	815-1197117-16		536	17
80064	815-1197117-18		536	27
80064	815-1197117-19		536	25
80064	815-1197117-20		536	12
80064	815-1197117-23		536	19
80064	815-1197117-27		536	20
80064	815-1197117-3		536	5
80064	815-1197117-5		536	4
80064	815-1197117-6		536	3
80064	815-1197117-8		536	24
80064	815-1197117-9		536	22
80064	815-1853010PC61	5965-00-691-9111	433	7
61928	815042		123	18
62983	81589		192	4
62983	81592		192	5
04009	8163		498	7
61928	819104		123	10
62983	81976		192	1
27181	82-2084-7		379	1
55102	82-6928		198	2
22375	821A003U45	6680-01-115-1700	447	5
04845	8210D2	4810-00-922-5464	449	
04845	8210D4	4810-00-957-3058	448	
61928	823551		123	20
10741	8236X		538	23
10741	8238		541	23
59431	82403		408	13
10741	8246		541	21
92780	825		325	6
61928	826319		123	35
			123	40
62983	82800		196	20
85213	832/04/09/S		139	21
29386	83349		163	15
59431	83426	6110-00-937-5785	408	14
59431	83458	5945-00-457-5368	408	17

## CROSS-REFERENCE INDEXES

## PART NUMBER INDEX

CAGEC	PART NUMBER	STOCK NUMBER	FIG.	ITEM
01121	836-C8J		488	32
			488	151
10741	8383		541	40
50380	840B07		322	2
			329	2
72582	840277		234	5
09498	8407		65	28
62142	841241	4210-00-216-6210	424	3
10741	8422		538	8
72582	8502546		221	8
72582	8502549		91	7
24617	850795	2930-00-073-0472	23	12
72582	850901	2930-00-462-8114	93	33
72582	8534711	2930-00-023-5186	21	23
50380	85889-2A		395	7
50380	8589-1-AA		395	3
50380	85899-8-B		309	6
50380	85900-19-B		309	8
72582	859151		120	38
27192	86-1142-2		271	2
27192	86-2369-3	5930-00-446-4826	365	10
			374	10
27192	86-346		168	5
			169	17
27192	86-346-2		168	15
			169	7
			169	26
62142	870087	4210-01-186-0907	427	3
60703	87223-3		358	28
60703	87223-5		358	27
28193	8763	4730-00-293-3655	399	
62142	877800		425	10
04034	88028		495	3
21444	88214		162	16
86376	884	5310-01-069-4889	204	13
72582	8921088	2815-00-276-1835	44	3
72582	8921209	5330-00-992-0695	237	9
72582	8922491	2815-00-354-1418	30	8
72582	8922740	2815-00-736-3572	44	7
			44	19
72582	8923543	2815-00-600-5567	40	17
			108	17
			236	17
72582	8923814	3120-00-620-4779	40	27
			108	27
			236	27
72582	8924169	5340-01-078-8891	82	2
72582	8924171	4730-01-069-3216	89	6
72582	8924297		22	20
			92	19
			222	21

## CROSS-REFERENCE INDEXES

## PART NUMBER INDEX

CAGEC	PART NUMBER	STOCK NUMBER	FIG.	ITEM
72582	8926782	5330-00-758-2863	21	24
72582	8926992	4730-01-222-0914	89	2
72582	8927579		43	11
73680	8939-B	5330-00-222-2825	482	49
			484	6
			484	56
80652	896		334	15
62142	896677	4210-01-274-0479	427	41
62142	897800		551	67
19177	8983	5330-00-928-2470	410	2
70040	8993092,TYPE TG8	6685-00-174-6219	249	3
	7			
81100	9		522	5
80064	9-S-4326-L-3		536	18
80064	9-S-4326-L-38		533	6
			535	6
80064	9-S-4326-L-39		533	12
			535	12
80064	9-S-4335-L-28		533	27
			535	27
			536	26
80064	9-S-4335-L-29		533	15
			535	15
			536	21
80064	9-S-4335-L-30		533	5
			535	5
80064	9-S-4335-L-31		533	3
			535	3.
80064	9-S-4335-L-32		533	18
			535	18
80064	9-S-4335-L-33		533	17
			535	17
			536	23
80064	9-S-4335-L-34		533	13
			535	13
80064	9-S-4335-L-41		533	16
			535	16
80064	9-S-4335-L-50		533	14
			535	14
80064	9-S-4335-L-51		533	19
			533	26
			535	19
			535	26
80064	9-S-4335-L-52		533	25
			535	25
80064	9-S-4335-L-53		533	20
			535	20
80064	9-S-4335-L-54		533	21
			535	21
80064	9-S-4335-L-55		533	22
			535	22

## CROSS-REFERENCE INDEXES

## PART NUMBER INDEX

CAGEC	PART NUMBER	STOCK NUMBER	FIG.	ITEM
80064	9-S-4335-L-56		533	23
			535	23
80064	9-S-4335-L-7		533	4
			535	4
27192	9-1887-17	5950-00-232-3796	330	2
			337	6
27192	9-1887-19		270	6
		5950-00-401-6781	270	28
			320	28
27192	9-1889-20	5950-01-033-0546	324	15
27192	9-1889-28		167	23
27192	9-1891-3	5950-00-139-9589	311	21
27192	9-1989-18	5950-00-774-6546	338	15
10855	9G1-1052		393	44
80064	9S4072LALT23PC16	6220-00-215-4293	533	7
03950	9S4296LPC5		446	6
80064	9S4335L	6220-00-643-0857	535	
80064	9S4335L192-1	6220-00-643-0856	533	
80064	9S4718LPC36		446	8
09519	9W-57010(75T1684)		378	3
09519	9W-57010-11		378	21
09519	9W-57010-12		378	18
09519	9W-57010-13		378	22
09519	9W-57010-14		378	24
09519	9W-57010-15		378	23
09519	9W-57010-34		378	28
09519	9W-58010		375	3
09519	9W-58010-19		375	21
09519	9W-58010-20		375	22
09519	9W-58010-21		375	24
09519	9W-58010-22		375	23
09519	9W-58010-34		375	18
09519	9W-58437-16		371	29
09519	9W-58437-19		362	22
			371	22
09519	9W-58437-20		362	23
			371	23
09519	9W-58437-21		362	25
			371	25
09519	9W-58437-22		362	24
			371	24
09519	9W-58437-36		362	19
			371	19
09519	9W-58790		381	3
09519	9W-58790-13		381	21
09519	9W-58790-14		381	18
09519	9W-58790-15		381	22
09519	9W-58790-16		381	24
09519	9W-58790-17		381	23
29386	90-T-02		163	42

## CROSS-REFERENCE INDEXES

## PART NUMBER INDEX

CAGEC	PART NUMBER	STOCK NUMBER	FIG.	ITEM
10855	90C01-2904		398	1
29386	90D-10F		163	13
29386	90D-14		163	12
29386	90D-15		163	8
29386	90D-16		163	7
29386	90D-20		163	22
29386	90D-23		163	19
29386	90D-28		163	17
29386	90D-30F		163	20
29386	90T BM1640		163	
29386	90T-40		163	29
29386	90T-47		163	26
29386	90T-49		163	24
29386	90T-50-F		163	27
29386	90T-61		163	38
29386	90T-68		163	32
80064	9000-S6405-73456 H13A		533	11
			535	11
			536	16
80064	9000S6202-73055P C21		446	5
80064	9000S6202-74027 SYMBOL 400.1		156	2
80064	9000S6202-74027 SYMBOL 400.2		156	3
30003	9000S6504-7445RE VATYPEIC/HIS4	6350-00-508-0855	440	1
80064	9000S6504-74055R EV1		440	4
		5930-00-259-8881	445	4
97536	9000S6504F74080		429	3
97536	9000S6504F74080- 1		429	22
97536	9000S6504F74080- 2		429	8
97536	9000S6504F74080- 20		429	13
97536	9000S6504F74080- 21		429	11
97536	9000S6504F74080- 22		429	9
97536	9000S6504F74080- 4		429	6
97536	9000S6504F74080-		429	15
97536	9000S6504F74080- 9		429	16
97536	9000S6504F74285		428	
97536	9000S6504F74285- 128		428	69

## CROSS-REFERENCE INDEXES

## PART NUMBER INDEX

CAGEC	PART NUMBER	STOCK NUMBER	FIG.	ITEM
97536	9000S6504F74285-129		428	70
97536	9000S6504F74285-23		428	88
97536	9000S6504F74285-24		428	87
97536	9000S6504F74285-31		428	86
97536	9000S6504F74285-32		428	85
97536	9000S6504F74285-33		428	2
97536	9000S6504F74285-47		428	25
97536	9000S6504F74285-49		428	24
97536	9000S6504F74285-50		428	26
97536	9000S6504F74285-51		428	27
97536	9000S6504F74285-52		428	28
97536	9000S6504F74285-53		428	29
97536	9000S6504F74285-54		428	30
97536	9000S6504F74285-55		428	31
97536	9000S6504F74285-58		428	32
97536	9000S6504F74285-59		428	33
97536	9000S6504F74285-60		428	34
97536	9000S6504F74285-61		428	35
97536	9000S6504F74285-7		428	89
97536	9000S6504F74285-71		428	66
97536	9000S6504F74285-72		428	67
97536	9000S6504F74285-73		428	68
97536	9000S6504F74285-78		428	16
97536	9000S6504F74285-80		428	75
97536	9000S6504F74285-83		428	80
97536	9000S6505-73214-9		428	65

## CROSS-REFERENCE INDEXES

## PART NUMBER INDEX

CAGEC	PART NUMBER	STOCK NUMBER	FIG.	ITEM
39428	90017A547		368	25
97907	9028146	5330-00-089-0234	213	3
72582	903204		22	18
72582	903304		22	17
76581	90405		421	14
76581	90410		421	14
16764	904751	3110-00-100-2363	123	25
80652	905		334	34
80652	905-1		334	11
80652	905-2		334	22
92780	9059-10		326	4
95019	905936		173	16
95019	905937		173	5
79128	908-W		506	1
27192	911-330F1		168	2
			169	5
			271	7
72447	912669-910		173	
04034	91331	5905-01-022-3041	493	17
28379	9134-D-BX		470	21
72582	9139809	4730-00-908-6292	21	1
			26	3
72582	9139813	4730-00-945-9026	24	16
62983	919190	5330-01-073-0865	193	
62983	919359	5330-01-040-7788	200	
62983	919442	5330-00-723-9584	191	
62983	919448		196	
62983	919920	5330-01-072-8854	194	
75349	92007		509	4
07524	920151		343	6
75349	92145		509	8
75349	92146		509	7
75349	92147		509	5
07524	922426		343	4
07524	922946		343	1
62983	923117	4330-00-074-8627	189	5
72582	924809	5340-00-590-1741	42	23
			107	14
19177	9281		410	3
07524	930058		343	7
77521	930189		264	4
77521	930189-FILER CAP		268	7
77521	930189-SIGHT GAGE		268	8
53239	9348		550	24
53239	9349		550	25
62983	936939	4330-00-902-1925	189	6
62983	936942		189	8
62983	936945		189	9
62983	936948		189	1
62983	936950		189	2



## CROSS-REFERENCE INDEXES

## PART NUMBER INDEX

CAGEC	PART NUMBER	STOCK NUMBER	FIG.	ITEM
62983	936954		189	3
62983	936958		189	4
62983	936978		189	10
62983	938376		189	7
53239	9397		550	19
91643	94-R 2-1/2NPT X 1-1/2 NPT		488	87
72582	9409028	5306-00-940-9028	36	5
			241	13
72582	9409035	5306-00-842-8223	48	17
72582	9409629		48	4
72582	9409943		120	49
72560	9411385		77	10
72582	9411488	5305-00-899-6361	12	5
72582	9411631	5306-00-785-1102	36	1
			113	1
72582	9416147		10	36
			10	60
62983	941629		194	3
72582	9417889	5306-00-424-4052	116	5
			245	5
72582	9417926	5305-00-135-5157	9	3
			208	15
			212	12
62983	941853		200	10
61928	9421423		123	50
61928	9421424		123	5
72582	9428477	5340-00-598-5135	49	41
72582	9432245	4730-00-014-3343	93	32
72582	9432249	4730-00-289-4057	15	5
			15	8
72582	9432264	4730-00-288-9953	89	17
50380	943840		332	3
92780	9501		325	8
92780	9502		325	17
10741	95033E		538	
92780	9504	4320-01-329-7320	325	13
92780	9509		325	16
92780	9514	5330-01-328-4192	325	9
53239	9522		550	35
92780	9524		325	2
16764	954378	3110-00-151-8140	123	11
62983	95934		196	30
53239	9609		550	27
19177	9669		410	10
62142	967082		427	8
02660	9760-10		437	14
61208	9769C0		2	64
58037	9786-VM3-12		490	9
			492	9
73475	97872	4320-00-572-5826	354	39

## CROSS-REFERENCE INDEXES

## PART NUMBER INDEX

CAGEC	PART NUMBER	STOCK NUMBER	FIG.	ITEM
53239	980		550	34
45396	98026276H420		321	11
58037	9860-VF2-12		489	17
			491	15
27192	99-849		313	2
			324	2
			338	2
27192	99-849-3		324	7
			338	7
27192	99-926		338	18
62983	99781		200	4

## CROSS-REFERENCE INDEXES

## FIGURE AND ITEM NUMBER INDEX

FIG.	ITEM	STOCK NUMBER	CAGEC	PART NUMBER
1	1	5310-00-891-3425	96906	MS35691-65
1	2		20420	PR-610TCF
1	3		96906	MS90725-223
1	4	2815-01-018-0637	72582	7122-7000
1	5	5305-00-071-1789	80204	B1821BH044C138N
1	6	5310-00-209-0965	96906	MS35338-47
1	7		96906	MS90725-111
1	8		96906	MS35338-48
1	9	4730-00-900-3296	72983	248X4
1	10	4720-00-176-4627	72582	5131604
1	11		72582	1508350
1	12		96906	MS39232-6
2		3020-01-058-7266	61208	MODEL MG-514
2	1		96906	MS20913-3S
2	2		61208	M422
2	3		61208	A28130
2	4		61208	M2071J
2	5		61208	M1763
2	6		96906	MS90725-59
2	7		61208	M1072
2	8		61208	A2007A
2	9		61208	XB1251
2	10	5330-00-901-4098	61208	A2916W
2	11		61208	A4342A
2	12	5330-00-239-0657	61208	B1338A
2	13		61208	M4969V
2	14		61208	A2149V
2	15		61208	M2188
2	16		61208	M2184-2
2	17		61208	M2184-3
2	18		61208	M2184-4
2	19	2940-01-070-6732	61208	M2188-1
2	20	5330-00-239-0656	61208	B1347A
2	21		61208	A4417A
2	22	5305-00-165-8074	96906	MS51095-420
2	23	4730-00-148-4975	72582	5142549
2	24		61208	A2706X
2	25		61208	B1425
2	26	5305-00-071-2071	80204	B1821BH050C200N
2	27	4730-00-221-2143	96906	MS20913-12S
2	35	4730-00-221-2137	96906	MS20913-2S
2	36		96906	MS51954-14
2	37	4730-00-196-1505	96906	MS51953-101
2	38	5330-00-236-1485	61208	B1340
2	39	4730-00-221-2140	96906	M5S20913-65
2	40		61208	M2261A
2	41		61208	B1470
2	42	4730-00-933-0649	61208	M2031D
2	43	4730-00-196-1505	96906	MS51953-101
2	44	4320-00-931-2141	61208	M2463
2	45	5305-00-269-3211	96906	MS90725-60

## CROSS-REFERENCE INDEXES

## FIGURE AND ITEM NUMBER INDEX

FIG.	ITEM	STOCK NUMBER	CAGEC	PART NUMBER
2	46	2010-01-223-5145	61208	K624
2	47	4730-00-249-8278	61208	M1349A
2	48	2010-01-223-5145	61208	K624
2	49	4730-00-335-2578	61208	M1191A
2	50		61208	B1620
2	51	2520-00-901-1010	61208	A6802
2	52		96906	MS90726-62
2	53		61208	B1505C
2	54	5365-00-899-3098	61208	B1504L
2	55	5330-00-811-1299	61208	M2074T
2	56	3010-00-586-2745	61208	B3073C
2	57	2010-01-014-6288	61208	B5273A
2	58	5305-00-269-3213	96906	MS90725-62
2	59		61208	M2192
2	60		61208	A6973
2	61	5330-00-811-0922	61208	B1745
2	62	3110-00-155-6475	61208	M2465A
2	64		61208	9769C0
2	65		61208	M422
2	66		61208	201513
2	67		96906	MS90725-59
2	68		61208	A4563
2	72	4730-00-954-1281	02978	MS49005-4
2	73		96906	MS90725-64
2	74		96906	MS20913-3S
2	75	5305-00-269-3211	96906	MS90725-60
2	76		61208	B1349
2	77	5330-00-236-1483	61208	B1336
2	98		61208	B1758
2	118		96906	MS90726-62
2	119	5365-00-901-1023	61208	B1505C
2	161	5305-00-727-5677	96906	MS90726-162
2	178	4730-00-172-0028	96906	MS15003-4
2	181	5330-00-527-8896	61208	A2916AX
2	183	4730-00-221-2140	96906	MS20913-6S
2	184	5305-00-269-3208	96906	MS90725-57
2	185		61208	M2002D
3	2	2040-01-058-6694	61208	204087
3	4	5306-00-225-8499	96906	MS90725-34
3	5		61208	B1368B
3	6	5330-00-240-6675	61208	B1334A
3	8	3110-00-554-3341	61208	M2167
3	9		61208	A4347G
3	15		61208	B1333C
3	16		61208	B1397A
3	19	5330-00-832-8039	61208	B1337B
3	23	5305-00-269-3219	96906	MS90725-69
3	24		61208	M2002CV
4	1		86376	C-2175
4	6		86376	A-2750-B-2212-NF
4	7		86376	1217

## CROSS-REFERENCE INDEXES

## FIGURE AND ITEM NUMBER INDEX

FIG.	ITEM	STOCK NUMBER	CAGEC	PART NUMBER
4	8		86376	1153
4	40		86376	1144
4	41		86376	1145
4	42		86376	1160
4	43		86376	2168
4	44		86376	2186
4	45		86376	2187
4	46		86376	2164
5	1		86376	C-2190
5	12	5305-00-068-0502	96906	MS90725-6
5	13		96906	MS51967-2
5	14		80064	206-4661558-48
5	15		86376	D-2238
5	21		86376	133
5	22		86376	1169
5	23		86376	1167
5	24		86376	133
5	25	5310-00-407-9566	96906	MS35338-45
5	26		86376	1505
5	27		86376	133
5	31		86376	1752
5	31		86376	1852
5	32		86376	1369
5	33		86376	1512
5	34		86376	1218
5	35		86376	1513
5	36		86376	667
5	37		86376	2519
5	38		86376	1594
5	39		86376	1502
5	40		86376	1501
5	41		86376	1563
5	42		86376	1504
6	1	5310-00-983-9467	96906	MS35691-8
6	2	5310-00-933-8121	96906	MS35338-139
6	3		86376	1755
6	4	5310-00-984-7042	96906	MS35338-141
6	5		86376	259
6	6		86376	2856
6	7		86376	1725
6	8	5310-00-939-2653	96906	MS51969-1
6	9	5305-00-206-3693	96906	MS35198-71
6	10		86376	B-2770
6	11		86376	2136
6	12	5310-00-983-9467	96906	MS35691-8
6	13		86376	D-1712
6	14		86376	242
6	15		86376	1211
6	16		86376	1776
6	17		86376	2771
6	19		86376	C-1332

## CROSS-REFERENCE INDEXES

## FIGURE AND ITEM NUMBER INDEX

FIG.	ITEM	STOCK NUMBER	CAGEC	PART NUMBER
6	19		86376	C-1332
6	20		80064	206-4661558-2
7	1	5310-00-732-0558	96906	MS51967-8
7	2		72582	5140451
7	3		72582	5134051
7	4	5305-00-269-3213	96906	MS90725-62
7	5	5310-00-637-9541	96906	MS35338-46
7	6		72582	5118896
7	7		72582	5145166
7	8		72582	5186749
7	9		72582	5171045
7	10	5305-00-225-3839	96906	MS90725-8
7	11	5310-00-582-5965	96906	MS35338-44
7	12	5305-00-225-3840	96906	MS90725-7
7	13	5306-00-225-9088	96906	MS90726-33
7	14	5310-00-880-7746	96906	MS51968-5
7	15	5310-00-971-7989	96906	MS35691-5
7	16		72582	5100004
7	17	2990-00-367-7317	72582	5123880
7	18		72582	5183802
7	19		96906	MS51967-2
7	20	5310-00-582-5965	96906	MS35338-44
7	21	5310-00-823-8804	96906	MS27183-9
7	22	5305-00-068-0502	96906	MS90725-6
7	23	5945-00-264-4173	16764	1118191
7	24	5305-00-225-3840	96906	MS90725-7
7	25	5310-00-582-5965	96906	MS35338-44
7	26		72582	5137541
8	2		80204	B1821B025C100N
8	3	5310-00-582-5965	96906	MS35338-44
8	5	4730-00-908-3193	96906	MS35842-12
8	6	4720-00-851-6931	72582	5124355
8	7	5305-00-068-0502	96906	MS90725-6
8	8	5310-00-582-5965	96906	MS35338-44
8	9	5310-00-823-8804	96906	MS27183-9
8	10		72582	5124333
8	11		72582	5123812
8	12	5305-00-253-5607	96906	MS21318-8
8	13		72582	5122166
8	14		96906	MS90725-41
8	15	5306-00-225-8511	96906	MS90725-47
8	16		96906	MS35338-45
8	17	5310-00-081-4219	96906	MS27183-12
8	18	5310-00-809-3078	96906	MS27183-11
8	20		96906	MS90725-48
8	22	2990-00-921-6411	72582	5143989
8	23		72582	5183268
8	24	5310-01-147-5277	43999	W1R64-46-32
8	29		72582	116337
8	31	5305-00-622-9483	96906	MS35265-81
8	32	5305-00-660-2467	96906	MS35265-80

## CROSS-REFERENCE INDEXES

## FIGURE AND ITEM NUMBER INDEX

FIG.	ITEM	STOCK NUMBER	CAGEC	PART NUMBER
8	33	5310-00-582-5965	96906	MS35338-44
8	36	5365-00-281-6660	72582	5174429
8	37	5310-00-231-0290	72582	5144177
8	39	5365-00-917-2837	72582	5197151
8	56	5310-00-262-5429	72582	5150941
8	59	5310-00-262-5429	72582	5150941
8	85		72582	5147910
8	87		72582	5178581
8	88	5310-00-148-5171	77445	30896
8	89		72582	5185154
8	95	5310-00-975-2075	96906	MS35691-21
8	96	5307-00-939-9316	72582	5117952
8	99		72582	5124332
8	100	5330-00-736-0228	72582	5126499
9	3	5305-00-135-5157	72582	9417926
9	4		96906	MS51967-2
9	5	2815-00-797-4802	72582	5143564
9	6	4730-00-954-1281	02978	MS49005-4
9	11		72582	5126789
10	1	5305-00-990-8632	80204	B1821BH038C375N
10	2	5310-00-637-9541	96906	MS35338-46
10	3	5310-00-087-7493	96906	MS27183-13
10	4		72582	5189848
10	5		72582	1543776
10	6		72582	453676
10	7	5315-00-298-1481	96906	MS24665-357
10	8	5306-01-075-8519	96906	MS90725-36
10	9		96906	MS35338-45
10	10		72582	5136192
10	11		96906	MS90725-61
10	12		96906	MS90725-70
10	13	5310-00-637-9541	96906	MS35338-46
10	14	5310-00-087-7493	96906	MS27183-13
10	15		72582	5128838
10	16	5330-00-421-4850	72582	5145235
10	17		72582	5136290
10	18	5305-00-071-2509	72582	179801
10	19	5310-00-582-5965	96906	MS35338-44
10	20	5310-00-823-8804	96906	MS27183-9
10	21		72582	5113633
10	22	5310-00-951-7209	96906	MS27183-22
10	23		72582	5114124
10	24		72582	5109673
10	25		72582	5139429
10	26	5305-00-225-3840	96906	MS90725-7
10	27	5310-00-582-5965	96906	MS35338-44
10	28		72582	5147640
10	29		72582	5122982
10	30		72582	5111904
10	31	5330-00-758-2887	72582	5179232
10	32	5315-00-775-1359	72582	273436

## CROSS-REFERENCE INDEXES

## FIGURE AND ITEM NUMBER INDEX

FIG.	ITEM	STOCK NUMBER	CAGEC	PART NUMBER
10	33	5310-00-809-4061	96906	MS27183-15
10	34		72582	5134588
10	35		72582	5128836
10	36		72582	9416147
10	37		72582	5128842
10	38		72582	5128046
10	39		72582	5128841
10	40		72582	5129082
10	41		72582	5136289
10	42	5315-00-775-1359	72582	273436
10	43	5310-00-809-4061	96906	MS27183-15
10	44	5330-00-758-2887	72582	5179232
10	45	5305-00-071-2509	72582	179801
10	46	5310-00-582-5965	96906	MS35338-44
10	47	5310-00-823-8804	96906	MS27183-9
10	48		72582	5113633
10	49	5310-00-951-7209	96906	MS27183-22
10	50		72582	5114124
10	51		72582	5109673
10	52		72582	5139429
10	53	5305-00-225-3840	96906	MS90725-7
10	54	5310-00-582-5965	96906	MS35338-44
10	55		72582	5147640
10	56		72582	5122982
10	57		72582	5111904
10	58		72582	5134588
10	59		72582	5128836
10	60		72582	9416147
10	61		72582	5128842
10	62		72582	5128046
10	63		72582	5128841
10	64		72582	5129082
11	1		96906	MS90725-59
11	2	5310-00-637-9541	96906	MS35338-46
11	3		72582	5144734
11	4	5330-00-304-9218	72582	5132331
11	5		72582	5145583
11	7	5305-00-269-3217	96906	MS90725-67
11	8	5305-00-269-3227	96906	MS90725-77
11	10		72582	5145592
11	11	5330-00-745-7732	72582	5122227
11	12		72582	5113734
11	13	2940-00-089-2520	72582	5132041
11	14	5330-00-745-7732	72582	5122227
12			72582	5196762
12		2815-00-837-8371	72582	5196386
12	1	5305-00-719-5219	96906	MS90727-111
12	2	5310-00-209-5116	96906	MS35335-37
12	5	5305-00-899-6361	72582	9411488
12	6		72582	5121905
12	7	5305-00-843-0645	72582	187491



## CROSS-REFERENCE INDEXES

## FIGURE AND ITEM NUMBER INDEX

FIG.	ITEM	STOCK NUMBER	CAGEC	PART NUMBER
12	8	5340-00-999-0316	72582	5121814
12	11	2815-00-148-7896	72582	5125851
12	12	5305-00-761-4227	96906	MS90726-111
12	15		24617	5150856
12	15		72582	5150372
12	15		72582	5150855
12	15		72582	5153938
12	23		72582	5138710
12	30		72582	5138710
12	31		72582	7451054
12	33	4730-00-929-3464	72582	5109389
12	38	5315-00-238-0838	72582	5157933
12	50		72582	5117717
12	51		72582	5144409
12	52		72582	5120645
12	62		72582	5150348
12	63	2815-00-706-5831	72582	5196314
12	64		72582	5150346
12	65		72582	5150345
12	66	3040-01-009-8178	72582	5148253
12	67	5365-00-266-1963	72582	5154637
12	68		96906	MS90726-59
12	71	5310-00-637-9541	96906	MS35338-46
12	74	5310-00-842-7778	72582	5117727
12	76	3120-00-276-1828	72582	5117704
12	77	3120-00-276-1827	72582	5117700
12	80		72582	5117722
13	1	5306-00-903-3535	81349	MILS1222
13	2	5310-00-999-0424	72582	5159714
13	10	5305-00-983-8074	96906	MS16998-96
13	11		72582	5117082
14			72582	5196938
14		2910-01-024-9238	72582	5199735
14	1	5306-00-613-9396	81381	5131685
14	2		72582	5150193
14	3		96906	MS39232-2
14	4		72582	5102257
14	5		96906	MS20913-1S
14	6		96906	MS20913-3S
14	7		96906	MS90725-13
14	8	5310-00-582-5965	96906	MS35338-44
14	9	5306-00-845-1621	72582	3719219
14	10		72582	5100301
14	11		72582	5146705
14	12		72582	147481
14	13		72582	5178700
14	14		72582	5128217
14	15		72582	5100313
14	16		72582	5174971
14	17		72582	5161003
14	18		72582	5184530

## CROSS-REFERENCE INDEXES

## FIGURE AND ITEM NUMBER INDEX

FIG.	ITEM	STOCK NUMBER	CAGEC	PART NUMBER
14	19		96906	MS16556-838
14	20		72582	5174973
14	21		72582	5230007
14	22	5315-00-014-1195	72582	141195
14	23		72582	5146339
15	1		72582	5126739
15	2		72582	442323
15	3		72582	5114551
15	4	4720-00-951-1852	72582	5130696
15	5	4730-00-289-4057	72582	9432249
15	6	4720-01-069-7708	72582	5137958
15	7	4720-01-019-4691	98441	213R6IS61S6-27-1/2
15	8		72582	9432249
15	9		72582	5132273
15	10	4730-00-231-5644	96906	MS39232-2
15	11		72582	442348
15	12	4730-00-231-5644	96906	MS39232-2
15	13		72582	2488022
15	14		72582	5131831
15	15		72582	187395
15	16	4730-00-301-7470	72582	444000
15	17		96906	MS90728-60
15	18	5310-00-637-9541	96906	MS35338-46
15	19	5310-00-880-8189	96906	MS51967-11
15	20	5310-00-209-0965	96906	MS35338-47
15	21		72582	120395
15	22	5305-00-018-0150	72582	180150
15	23		72582	5138075
15	24		72582	2488022
16			72582	5113928
16	1		72582	5196640
16	2	5330-00-252-3882	35311	SD3246
16	3		72582	5193698
16	4		72582	5193697
16	5	2910-00-420-8919	72582	5196634
16	6	5330-00-599-4823	72582	5193704
16	7	4730-00-221-2139	96906	MS20913-4S
16	8		72582	5193707
16	9		72582	5193708
16	10		72582	5193702
16	11		72582	3230393
16	12		72582	5196638
17			72582	6436957
17	1	4730-00-221-2139	96906	MS20913-4S
17	2		72582	6436432
17	3		72582	6436418
17	4	5330-00-930-3244	70040	6435794
17	5		72582	6436417
17	6	5330-00-290-7860	72582	5571024
17	7	2910-00-089-6012	70040	6436719

## CROSS-REFERENCE INDEXES

## FIGURE AND ITEM NUMBER INDEX

FIG.	ITEM	STOCK NUMBER	CAGEC	PART NUMBER
17	8		72582	6436420
17	9		72582	6436424
17	10	4730-00-221-2137	96906	MS20913-2S
18	1	4710-00-020-2734	72582	5111527
18	2	4710-00-020-2733	72582	5111526
18	3	4730-00-446-6602	72582	5117369
18	4		72582	5125108
18	5	5305-00-269-3216	96906	MS90725-66
18	6	5310-00-276-3015	72582	5150250
18	7	2910-00-735-6187	72582	5121259
18	8	2910-00-911-0139	72582	5228770
19	1		72582	5120740
19	2	5330-00-604-8094	72582	5187310
19	3	2940-00-580-6283	96906	MS35802-3
19	4	5330-00-290-7860	72582	5571024
19	5	5310-00-763-8905	96906	MS51968-20
19	6		72582	5187309
19	7	5365-01-145-6112	55102	B-9216
19	8	5330-00-833-0870	72582	6437298
19	9		72582	5187308
19	10		72582	5574008
19	11	4820-00-360-8299	72582	5570480
19	12		72582	5126686
19	13		72582	5133594
19	14		72582	5133431
19	15		96906	MS20913-3S
19	16	4730-00-221-2141	96906	MS20913-8S
19	17		96906	MS90725-87
19	18	5310-00-209-0965	96906	MS35338-47
19	19		72582	5124493
19	20	5330-00-835-6131	72582	5117575
19	21		96906	MS90725-87
19	22	5310-00-209-0965	96906	MS35338-47
19	23		72582	5123742
19	24	5330-00-027-1848	72582	5189604
19	25	5330-00-835-6131	72582	5117575
20	1	5340-00-763-0482	72582	2476233
20	2	5310-00-732-0559	96906	MS51968-8
20	3	5310-00-637-9541	96906	MS35338-46
20	4	5310-00-087-7493	96906	MS27183-13
20	5	5305-00-269-2803	96906	MS90726-60
20	6		72582	5118394
20	7	4720-01-060-9945	72582	5145027
20	8	4730-00-021-1802	72582	5145295
20	9		72582	2463035
20	10	4720-01-034-1134	72582	5144633
20	11	4730-00-289-4912	96906	MS51504A12
20	12	4730-00-246-9218	72582	141621
20	13	4720-01-078-4925	72582	5144728
20	14		72582	2492119
20	15	4730-00-021-1802	72582	5145295

## CROSS-REFERENCE INDEXES

## FIGURE AND ITEM NUMBER INDEX

FIG.	ITEM	STOCK NUMBER	CAGEC	PART NUMBER
20	16		72582	5144635
20	17	4730-00-289-4912	96906	MS51504A12
20	18	4720-00-557-9635	72582	5144634
21	1	4730-00-908-6292	72582	9139809
21	2	4720-01-026-0043	72582	5147744
21	3		72582	5188036
21	4		96906	MS90725-61
21	5	5310-00-637-9541	96906	MS35338-46
21	6	4730-00-898-4305	72582	5122422
21	7	5330-00-758-2881	72582	5117317
21	8	4730-00-148-4975	72582	5142549
21	9	5305-00-269-3211	96906	MS90725-60
21	10	5310-00-637-9541	96906	MS35338-46
21	11	4730-00-833-0820	72582	5129834
21	12	4730-00-080-5799	72582	5143999
21	13	5330-01-058-5220	72582	5102098
21	14	5330-00-745-7831	72582	5117254
21	15	5306-00-225-8499	96906	MS90725-34
21	16		96906	MS35338-45
21	17		96906	MS90725-51
21	18	5306-00-225-8516	96906	MS90725-52
21	19		72582	455971
21	20	2815-00-898-4252	72582	5117553
21	21	5330-00-034-1837	72582	5124085
21	22	2930-01-023-7509	72582	8539503
21	23	2930-00-023-5186	72582	8534711
21	24	5330-00-758-2863	72582	5117404
21	25		96906	MS35782-5
21	26	4730-00-221-2140	96906	MS20913-6S
21	27		72582	5116863
21	28	5330-00-758-2878	72582	5117280
21	29		72582	5117057
21	30		72582	5126257
21	31	5306-01-075-8519	96906	MS90725-36
21	32		96906	MS90725-45
21	33	5305-00-021-3740	96906	MS35307-364
21	34	5305-00-725-2317	80204	B1821BH038C150N
21	35		72582	179844
21	36		96906	MS35338-45
21	37	5310-00-087-7493	96906	MS27183-13
21	38	5365-00-289-1578	72582	5177772
21	39	5310-00-663-7617	04969	H60598
21	40		72582	5177778
21	41	2815-00-080-6543	72582	5177777
21	42	5365-00-837-1201	72582	5126280
21	43	5330-00-844-2907	72582	5117535
21	44	5310-00-637-9541	96906	MS35338-46
22			72585	5197279
22		2930-00-684-6567	72582	5198576
22	1	4730-00-221-2139	96906	MS20913-4S
22	2	5305-00-050-1076	96906	MS90725-89

## CROSS-REFERENCE INDEXES

## FIGURE AND ITEM NUMBER INDEX

FIG.	ITEM	STOCK NUMBER	CAGEC	PART NUMBER
22	3	5305-00-717-3999	96906	MS90725-103
22	4	5305-00-841-6485	19207	187425
22	5	5310-00-209-0965	96906	MS35338-47
22	6	5310-00-809-4061	96906	MS27183-15
22	7	2930-01-070-6987	72582	5149323
22	8	5310-00-880-7746	96906	MS51968-5
22	9		96906	MS35338-45
22	10		72582	5117961
22	11		72582	5117976
22	12		96906	MS51922-30
22	13	5310-00-595-6057	96906	MS15795-815
22	14		72582	5131600
22	15		72582	274746
22	16		72582	5126840
22	17		72582	903304
22	18		72582	903204
22	19		72582	5123150
22	20		72582	8924297
22	21		72582	5117983
22	22		81381	5131685
22	23		72582	5145089
22	24		72582	5117962
23	1		72582	5158825
23	2		72582	225815
23	3	5306-00-226-4825	80204	B1821BH031C075N
23	4		96906	MS35338-45
23	5	5305-00-269-3211	96906	MS90725-60
23	6	5310-00-637-9541	96906	MS35338-46
23	7		72582	5148336
23	8	5330-01-082-0752	72582	5122975
23	9		72582	5117440
23	10	5330-00-759-9776	72582	5117406
23	11		72582	5117442
23	12	2930-00-073-0472	24617	850795
23	13	5330-00-786-6193	72582	5118061
23	14		72582	5118060
23	15	5340-00-728-3491	72582	5117186
23	16	5305-00-716-8128	96906	MS90725-117
23	17		96906	MS90725-127
23	18	5310-00-732-0560	96906	MS51968-14
23	19		96906	MS35338-48
23	20	5305-00-727-3804	96906	MS90725-165
23	21		96906	MS90725-172
23	22		96906	MS35338-50
23	23	5307-00-898-4373	72582	5125720
23	24		72582	5117713
23	25		72582	5131752
23	26		72582	5140559
24	1	5310-00-880-7744	96906	MS51967-5
24	2		96906	MS35338-45
24	3	5310-00-809-3078	96906	MS27183-11

## CROSS-REFERENCE INDEXES

## FIGURE AND ITEM NUMBER INDEX

FIG.	ITEM	STOCK NUMBER	CAGEC	PART NUMBER
24	4	5307-00-174-4355	72582	5163867
24	5	4730-00-908-3195	96906	MS35842-10
24	6		72582	5118149
24	7		72582	5122642
24	8	4710-01-070-6986	72582	5122643
24	9	5330-00-298-5706	72582	5156319
24	10	4730-00-019-4727	72582	5181801
24	11	4730-00-908-3195	96906	MS35842-10
24	12		72582	5118149
24	13		72582	5127041
24	14	4730-01-069-5805	72582	5122663
24	15	4820-00-849-1220	96906	MS35782-5
24	16	4730-00-945-9026	72582	9139813
24	17	4820-00-276-9041	96906	MS35782-6
24	18		72582	5136038
24	19		96906	MS90725-61
24	20	5310-00-637-9541	96906	MS35338-46
24	21		72582	5122414
24	22	5330-01-082-0752	72582	5122975
25	1	4730-00-908-6292	96906	MS35842-14
25	2	5330-00-070-9350	72582	5122439
25	3	4730-00-221-2139	96906	MS20913-4S
25	4	4730-00-221-2140	96906	MS20913-6S
25	5	5310-00-732-0559	96906	MS51968-8
25	6	5310-00-637-9541	96906	MS35338-46
25	7		72582	5101775
25	8	5330-00-364-3550	72582	5150361
25	9	5307-00-273-9380	72582	5150362
26	1	4730-00-908-6292	96906	MS35842-14
26	2	4720-01-018-6548	72582	5199782
26	3	4730-00-908-6292	72582	9139809
26	4	4720-01-075-2130	72582	5199781
26	5		72582	5132552
26	6	4730-00-221-2137	96906	MS20913-2S
26	7	4730-00-898-4306	72582	5122423
26	8		72582	5186841
26	9		72582	5122398
26	10	4720-01-039-6518	72582	5199778
26	11	5305-00-269-3213	96906	MS90725-62
26	12	5310-00-637-9541	96906	MS35338-46
26	13		72582	5122457
26	14	5330-00-100-7007	72582	5122454
26	15		96906	MS90725-72
26	16	5310-00-637-9541	96906	MS35338-46
26	17	5315-00-235-2257	72582	5128234
26	18	4730-00-221-2136	96906	MS20913-1S
26	19		72582	5128268
26	20		72582	5128269
26	21	5330-00-830-9613	72582	5175989
26	22	6620-00-846-9848	72582	5119826
26	23		72582	5132155

## SECTION IV

TM 55-1905-220-20P

## CROSS-REFERENCE INDEXES

FIGURE AND ITEM NUMBER INDEX				
FIG.	ITEM	STOCK NUMBER	CAGEC	PART NUMBER
26	24	5305-00-269-3211		96906 MS90725-60
26	25			96906 MS90725-64
26	26	5310-00-637-9541		96906 MS35338-46
26	27	5310-00-996-0137		96906 MS15795-513
26	28	5310-00-087-7493		96906 MS27183-13
26	29			96906 MS90725-86
26	30	5310-00-209-0965		96906 MS35338-47
26	31	5310-00-809-4061		96906 MS27183-15
26	32			96906 MS15795-515
26	33	4730-00-221-2140		96906 MS20913-6S
26	34			72582 5122628
26	35	5330-00-758-2885		72582 5123715
26	36			72582 5122377
26	37	5330-00-758-2884		72582 5123716
26	38	5330-00-558-2310		96906 MS9021-013
26	39			72582 5122612
27	1	5305-00-225-3839		96906 MS90725-8
27	2	5310-00-582-5965		96906 MS35338-44
27	3	5310-00-054-4892		96906 MS35650-3312
27	4			96906 MS35338-45
27	5			72582 5136249
27	6	5330-00-466-0467		72582 5135935
27	7			72582 5123118
27	8	5330-00-620-7359		72582 5117061
27	9			72582 5155854
27	10			72582 6477956
27	11			72582 5155818
27	12	6680-01-104-0839		72582 5102050
28	1			16764 1996097
28	2			70040 TG-82
28	3			70040 25025177
28	4			70040 PG 31
29	1			19278 222348NL-1
29	2	5930-00-259-3360		19278 222330NA1
30	1	5306-00-416-3924		72582 5160266
30	2	5310-00-220-6583		72582 5157930
30	3			72582 5146430
30	4	5315-00-616-5531		96906 MS35756-24
30	5	2815-00-215-7985		72582 5134917
30	6	5305-00-709-8283		96906 MS90727-84
30	7	5310-00-209-0965		96906 MS35338-47
30	8	2815-00-354-1418		72582 5177764
30	9	2815-00-900-2661		72582 5182310
30	10			72582 5156295
32	10	5305-00-724-7221		80204 B1821BH063C175N
32	11			96906 MS35338-50
32	12			72582 5128441
32	13	5305-00-071-1787		80204 B1821BH044C113N
32	14	5310-00-209-0965		96906 MS35338-47
32	15			72582 5137761
33	1	5305-00-269-3217		96906 MS90725-67

## SECTION IV

TM 55-1905-220-20P

## CROSS-REFERENCE INDEXES

FIG.	ITEM	FIGURE AND ITEM NUMBER INDEX		PART NUMBER
		STOCK NUMBER	CAGEC	
33	2	5310-00-637-9541	96906	MS35338-46
33	3	4730-01-047-3667	96906	MS14314-1X
33	4		72582	5164146
33	5	5330-00-297-6746	72582	5163811
33	6	5310-00-880-7744	96906	MS51967-5
33	7	5310-00-809-3078	96906	MS27183-11
33	8		72582	5119926
33	9	5330-00-298-5706	72582	5156319
33	10	5307-00-174-4355	72582	5163867
33	11	5310-00-880-7744	96906	MS51967-5
33	12	5310-00-809-3078	96906	MS27183-11
33	13		72582	5119921
33	14	5330-00-298-5706	72582	5156319
33	15	5307-00-886-3438	72582	5123282
33	16	5310-00-880-7746	96906	MS51968-5
33	17	5310-00-595-8121	72582	5104439
33	18	2815-01-044-5116	72582	5102735
33	19	5330-00-862-6929	72582	5120224
33	20	5330-00-737-0702	72582	5120223
33	21	2815-00-008-1684	18954	K5167140
33	22	4730-00-221-2141	96906	MS20913-85
34	1		72582	455532
34	2	5305-00-363-8051	72582	5157194
34	3	5310-00-641-0468	72582	5150333
34	4	5307-01-012-3560	72582	5148504
34	5	2815-01-072-8174	72582	5103744
34	6	2815-01-078-1337	72582	5103738
34	7	5340-01-011-1438	72582	5146248
34	8	3805-00-340-7047	72582	5113825
34	9	2590-00-735-4292	72582	5117362
34	10	4730-00-595-0792	72582	5150147
34	11	5330-01-125-4207	72582	5104019
35	1	5315-00-839-2325	96152	A82-1
35	2		72582	5147345
35	3	2990-00-918-5587	72582	5117942
35	4	3040-00-918-5588	72582	5117191
35	5	5305-00-068-0501	96906	MS90725-5
35	6	5310-00-582-5965	96906	MS35338-44
35	7		72582	5130509
35	8	5360-00-919-6216	72582	5124142
35	9	5305-00-272-2080	72582	5176228
35	10	2910-00-775-1380	72582	5115322
35	11		72582	5196757
35	12	5315-00-582-2832	96906	MS35677-18
35	13	3040-00-363-8122	72582	5150263
35	14		72582	5130509
35	15	5365-00-334-7180	72582	5150843
35	16	5315-00-251-9754	72582	5150259
35	17		72582	5196758
35	18	5315-00-582-2832	96906	MS35677-18
35	19	3040-00-363-8122	72582	5150263

☆ U.S. GOVERNMENT PRINTING OFFICE: 1997 - 554-024/60004



## SECTION IV

TM 55-1905-220-20P

## CROSS-REFERENCE INDEXES

FIGURE AND ITEM NUMBER INDEX				
FIG.	ITEM	STOCK NUMBER	CAGEC	PART NUMBER
35	20			72582
35	21	5365-00-334-7180		72582
35	22	5315-00-251-9754		72582
36	1	5306-00-785-1102		72582
36	2			72582
36	3			72582
36	5	5306-00-940-9028		72582
36	6	5310-00-023-4457		72582
36	7	5305-00-269-3211		96906
36	8	5305-00-269-3213		96906
36	9	5306-00-894-2381		72582
36	10	5310-00-637-9541		96906
36	11			96906
36	12			96906
36	13			96906
36	14			96906
36	15	5305-00-044-4153		96906
36	16			96906
36	17			72582
36	18	5330-00-620-7359		72582
36	19	5305-00-857-6886		80204
36	20	5310-00-087-7493		96906
36	21			96906
36	22	5310-00-058-1626		96906
36	23	5305-00-857-6886		80204
36	24	5310-00-637-9541		96906
36	25			72582
36	26	5330-00-745-7732		72582
36	27	4730-00-221-2140		96906
36	28	4730-00-221-2141		96906
36	29			72582
36	30	4730-00-221-2142		96906
36	31			72582
37	4	5310-00-274-4658		72582
37	5	5310-00-842-2353		96906
37	6	3020-00-837-8344		72582
40	1	4730-00-212-6331		72582
40	2	2815-00-363-8052		72582
40	3	3040-00-364-3307		72582
40	4	5340-00-841-9141		72582
40	5	2815-01-036-8685		72582
40	6	5315-00-662-9093		72582
40	7	3120-00-662-1651		72582
40	8	5340-00-662-9735		72582
40	9	93120-00-661-7616		72582
40	10	3120-00-811-4699		72582
40	11	2815-00-564-7192		72582
40	12	5315-00-662-9093		72582
40	13	3120-00-662-1651		72582
40	14	5340-00-662-9735		72582
40	15	3120-00-661-7616		72582
				5130509
				5150843
				5150259
				9411631
				5120753
				5174748
				9409028
				5138619
				MS90725-60
				MS90725-62
				5121466
				MS35338-46
				MS90725-120
				MS35338-48
				MS90725-85
				MS15795-515
				MS90725-109
				MS35338-48
				5i22281
				5117061
				B1821BH038C450N
				MS27183-13
				MS90725-59
				MS35650-3382
				B1821BH038C450N
				MS35338-46
				5122219
				5122227
				MS20913-6S
				MS20913-8S
				5132454
				MS20913-10S
				5102550
				5150087
				MS35333-50
				5122259
				5150325
				5150324
				5150322
				5151272
				5148472
				5150314
				5123700
				5150312
				5150311
				5122445
				5148475
				5150314
				5123700
				5150312
				5150311

## SECTION IV

TM 55-1905-220-20P

## CROSS-REFERENCE INDEXES

FIGURE AND ITEM NUMBER INDEX				
FIG.	ITEM	STOCK NUMBER	CAGEC	PART NUMBER
40	16	3120-00-811-4699		72582
40	17	2815-00-600-5567		72582
40	18	5315-00-662-9093		72582
40	19	3120-00-662-1651		72582
40	20	5340-00-662-9735		72582
40	21	3120-00-661-7616		72582
40	22	3120-00-661-7640		72582
40	23	5305-00-068-0502		96906
40	24	5310-00-582-5965		96906
40	25	2815-00-362-9386		72582
40	26			72582
40	27	3120-00-620-4779		72582
40	28	5310-00-270-7111		72582
40	29	5365-00-282-5031		72582
40	30	5340-00-364-3311		72582
40	31	5360-00-252-8444		72582
40	32	5340-00-885-5731		72582
40	33	2815-00-345-6073		72582
41	1	5310-00-270-7111		72582
41	2	5305-00-884-4803		72582
41	3	2815-00-731-4335		72582
41	4	5340-00-874-8677		72582
41	5	5360-00-878-8214		72582
41	6	2815-00-529-7992		72582
41	7	2815-00-529-8193		72582
42		2815-00-839-6203		72582
42	1	5305-00-068-0500		96906
42	2	5310-00-812-1524		96906
42	3			72582
42	4			72582
42	5	5305-00-068-0501		96906
42	6			72582
42	7	5306-00-826-5257		72582
42	8	2815-01-121-2952		72582
42	9			96906
42	10			96906
42	11			96906
42	12			72582
42	13			72582
42	14			72582
42	15			72582
42	16	5310-01-315-3500		72582
42	17			72582
42	18			72582
42	19			72582
42	20			72582
42	21			72582
42	22	4730-00-221-2140		96906
42	23	5340-00-590-1741		72582
42	24	2910-00-119-2687		72582
42	25	2910-00-737-0698		72582

## SECTION IV

TM 55-1905-220-20P

## CROSS-REFERENCE INDEXES

FIG.	ITEM	FIGURE AND ITEM NUMBER INDEX		
		STOCK NUMBER CAGEC	PART NUMBER	
42	26	2910-00-004-3443	72582	5199527
42	27	5330-00-599-0505	72582	5160037
42	28	2815-00-953-2460	72582	5129919
42	29	2815-00-060-1125	72582	5101101
42	30	3120-00-83'1-8646	72582	5100929
42	31		72582	5119974
42	32	5330-00-814-9196	72582	5186579
42	33		72582	5186577
42	34		72582	5183330
42	35		72582	5183305
43	1	5310-00-732-0559	96906	MS51968-8
43	2	5310-00-637-9541	96906	MS35338-46
43	3		96906	MS90726-58
43	4		72582	5153473
43	5		72582	5126358
43	6	6680-00-932-3401	72582	5162942
43	7		72582	5177863
43	8		72582	5151430
43	9		72582	5129892
43	10	4730-00-148-4975	72582	5142549
43	11	5305-01-058-5319	72582	5148480
43	12		72582	5125624
43	13	5330-00-758-2883	72582	5124796
43	14	5310-00-880-7746	96906	MS51968-5
43	15		96906	MS35338-45
43	16	5306-00-225-9086	96906	MS90726-31
43	17		72582	5153473
43	18		72582	5127058
43	19	4710-00-898-4384	72582	5127060
43	20		72582	225828
43	21	4730-00-202-6663	81348	WW-P-471BDQBUEC
43	22		72586	5142549
43	23		96906	MS90725-61
43	24		72582	5152148
43	25	5305-00-269-3211	96906	MS90725-60
43	26	5310-00-637-9541	96906	MS35338-46
43	27		72582	5143994
43	28	5330-00-421-4849	72582	5144590
43	29		72582	5145012
43	31	5310-00-637-9541	96906	MS35338-46
43	32	5310-00-087-7493	96906	MS27183-13
43	33		96906	MS90725-61
43	34	5305-00-269-3213	96906	MS90725-62
43	35	5305-00-269-3225	96906	MS90725-75
43	36	5305-00-843-0645	72582	187491
43	37	5310-00-637-9541	96906	MS35338-46
43	38	5306-01-069-9211	72582	9419283
43	39		72582	5196822
43	40		72582	5129892
43	41		96906	MS90725-59
43	42	5310-00-637-9541	96906	MS35338-46

## SECTION IV

TM 55-1905-220-20P

## CROSS-REFERENCE INDEXES

## FIGURE AND ITEM NUMBER INDEX

FIG.	ITEM	STOCK NUMBER	CAGEC	PART NUMBER	
43	43			72582	5188498
43	44	5330-00-911-4159		72582	5170049
43	45	5330-00-591-8121		72582	5109915
44	1	5305-00-269-3211		96906	MS90725-60
44	2	5310-00-637-9541		96906	MS35338-46
44	3	2815-00-276-1835		72582	5121954
44	4	5315-00-921-5332		72582	45700B
44	5	2815-00-745-7664		72582	5117957
44	6	5360-00-842-6795		72582	5126327
44	7	2815-00-736-3572		72582	5117973
44	8			72582	5121953
44	9	5330-00-735-4291		72582	5117269
44	10	5305-00-269-3211		96906	MS90725-60
44	11	5305-00-269-3213		96906	N590725-62
44	12	5310-00-637-9541		96906	MS35338-46
44	13	2815-00-745-7737		72582	5126331
44	14	5315-00-921-5332		72582	457008
44	15	2815-00-745-7664		72582	5117957
44	16	5340-00-019-2729		72582	5126325
44	17	5360-00-842-6795		72582	5126327
44	18	5360-00-838-9671		72582	5126326
44	19	2815-00-736-3572		72582	5117973
44	20			72582	5126328
44	21	5330-00-735-4291		72582	5117269
44	22	5330-00-054-8290		72582	5123240
45	1			96906	MS90725-59
45	2	5310-00-637-9541		96906	MS35338-46
45	3			72582	5122680
45	4			72582	5121926
45	5			72582	5123661
45	6	5330-00-054-8290		72582	5123240
45	7			72582	5123235
45	8	5330-00-054-8290		72582	5123240
45	9	5310-00-732-0559		96906	MS51968-8
45	10	5310-00-637-9541		96906	MS35338-46
45	11	5365-00-377-2887		72582	5185319
45	11	5365-00-377-2888		72582	5183323
45	11	5365-00-377-2889		72582	5185318
45	12	4320-00-737-0700		72582-	5122233
45	13	3020-00-837-8364		72582	5126348
45	14	5315-00-616-5522		96906	M535756-12
45	15	5305-00-269-3217		96906	MS90725-67
45	16	5310-00-637-9541		96906	MS35338-46
45	17			72582	5121924
45	18	3120-00-837-8355		72582	5127978
45	19	3020-00-837-8356		72582	5121931
45	20	3020-00-837-8362		72582	5121932
45	21	5315-00-616-5522		96906	MS35756-12
45	22			72582	5126350
45	23			72582	5126349
45	24	3120-00-837-8355		72582	5127978

## SECTION IV

TM 55-1905-220-20P

## CROSS-REFERENCE INDEXES

FIGURE AND ITEM NUMBER INDEX				
FIG.	ITEM	STOCK NUMBER	CAGEC	PART NUMBER
45	25	3020-00-838-9670		72582
46	1			72582
46	2	4730-00-314-9903		72582
46	3	5310-00-732-0559		96906
46	4	5305-00-269-2804		96906
46	5	5310-00-087-7493		96906
46	6	5310-00-637-9541		96906
46	7			72582
46	8	5305-00-269-3211		96906
46	9			96906
46	10	5310-00-637-9541		96906
46	11	5310-00-087-7493		96906
46	12			72582
46	13			72582
46	14			72582
46	15			72582
46	16	5330-00-641-4504		72582
46	17	5330-00-758-7318		72582
46	18			72582
46	19	4720-01-014-3140		72582
46	20			72582
46	21	4730-00-987-3620		72582
46	22	4720-00-898-4259		72582
46	23			72582
46	24			72582
46	25			72582
46	26	5310-00-637-9541		96906
46	27			72582
47		2815-01-077-5738		72582
47	1	2815-00-028-6741		72582
47	2	2815-00-075-7477		72582
47	3	5340-00-551-6146		72582
47	4	3120-00-354-1224		72582
47	5	2815-00-859-3742		72582
47	6			72582
47	7			72582
47	8			72582
47	9	2815-00-736-0229		72582
47	10	2815-00-920-4465		72582
47	11	5310-00-841-5700		72582
47	12	5306-00-980-1542		72582
47	13	3120-00-517-8329		72582
47	14	2910-00-363-7300		72582
47	15	3120-00-374-4882		72582
47	16			72582
47	17			72582
47	18			72582
48	1	5330-00-154-8358		72582
48	2	5365-00-702-5786		72582
48	3	5330-00-012-9521		72582
48	4			72582
				5121958
				5153284
				5153286
				MS51968-8
				MS90726-61
				MS27183-13
				MS35338-46
				5124780
				MS90725-60
				MS90726-65
				MS35338-46
				MS27183-13
				5126320
				5126319
				5118302
				5125760
				5167380
				5123241
				143337
				5136025
				143343
				1508350
				5118781
				5145009
				5129892
				179844
				MS35338-46
				5144215
				5149265
				5188406
				5149234
				5188405
				5155839
				5199805
				5136200
				5122321
				5197489
				5113953
				5135756
				5117629
				5132383
				5157274
				5150140
				5154360
				5199946
				5148935
				5148936
				5115454
				5132991
				5127821
				9409629

## SECTION IV

TM 55-1905-220-20P

## CROSS-REFERENCE INDEXES

FIGURE AND ITEM NUMBER INDEX				
FIG.	ITEM	STOCK NUMBER	CAGEC	PART NUMBER
48	5	5310-00-809-4061		96906 MS27183-15
48	6			72582 5102370
48	7			72582 5102413
48	8	5306-00-851-2918		72582 5116353
48	9	5306-01-039-6470		72582 5102374
48	10	5310-00-851-7171		72582 5102373
48	11			72582 5196317
48	12	2815-00-735-4202		72582 5117005
48	12	5310-00-089-5941		72582 5196753
48	12	5310-00-089-5942		72582 5196754
48	13	5315-00-014-1346		72582 141346
48	14			72582 5196319
48	15			72582 5117011
48	16			72582 5117010
48	17	5306-00-842-8223		72582 9409035
48	18	3020-00-842-7840		72582 5117102
48	18	3020-00-911-6290		72582 5122101
48	20	4730-00-221-2136		96906 MS20913-1S
48	21	5315-00-251-9986		72582 5177528
48	22	5315-00-616-5520		96906 MS35756-14
49		5330-00-837-8327		72582 5196375
49		5330-00-900-2689		72582 5196378
49	1			72582 5144327
49	2			72582 225815
49	3	5305-00-269-3211		96906 MS90725-60
49	4	5310-00-637-9541		96906 MS35338-46
49	5			96906 MS90726-57
49	6	5310-00-637-9541		96906 MS35338-46
49	7	5310-00-996-0137		96906 MS15795-513
49	8			72582 5117058
49	9			72582 5117059
49	10			72582 5117498
49	11	5340-00-921-6413		72582 5121459
49	12			72582 5102551
49	13	5305-00-269-3211		96906 MS90725-60
49	14	5310-00-637-9541		96906 MS35338-46
49	15	5305-00-044-4153		96906 MS90725-109
49	16			96906 MS35338-48
49	17			72582 5132422
49	18	5340-00-921-6413		72582 5121459
49	19			72582 5121835
49	20	5330-01-126-5159		72582 5132445
49	21			96906 MS20913-3S
49	22	4730-00-221-2136		96906 MS20913-1S
49	23	5310-00-880-7746		96906 MS51968-5
49	24			96906 MS35338-45
49	25	5310-00-809-3078		96906 MS27183-11
49	26			72582 5144186
49	27	5330-01-204-0151		72582 5106689
49	28			72582 5132458
49	29			72582 5106688

## SECTION IV

TM 55-1905-220-20P

## CROSS-REFERENCE INDEXES

FIG.	ITEM	FIGURE AND ITEM NUMBER INDEX		
		STOCK NUMBER	CAGEC	PART NUMBER
49	30	5307-00-637-8996	72582	5152121
49	31		96906	MS90725-59
49	32	5310-00-087-7493	96906	MS27183-13
49	33		72582	5117733
49	34		72582	5117734
49	36	4730-00-221-2139	96906	MS20913-4S
49	37	4730-00-148-4975	72582	5142549
49	38		96906	MS20913-3S
49	39	4730-00-221-2137	96906	MS20913-2S
49	40	5340-01-066-2794	19207	7707730
49	41	5340-00-598-5135	72582	9428477
49	42		72582	5139988
49	43	5340-00-921-6740	72582	5123862
49	44	5315-00-955-7716	21450	141214
49	45	4820-00-849-1220	96906	MS35782-5
49	46	4820-00-276-9041	96906	MS35782-6
49	47	5306-00-972-0297	77873	A30262300-4
49	48	5310-00-809-4061	96906	MS27183-15
49	49	5307-00-010-3197	21450	103197
49	50	5315-00-014-1346	72582	141346
49	51	5315-00-524-7660	72582	5151576
50			61112	LP-3262
50	1		61112	LP-2291
50	2	5340-00-269-0281	61112	LP-2299-1
50	3	2910-00-646-9727	96906	MS39254
50	4	2990-00-919-6564	92679	286871C91
50	5		61112	LP-3515
50	6		61112	LP-3156
50	7		61112	LP-3157
50	8	4710-00-051-9484	61112	LP2978-48
50	9	4730-00-339-0714	61112	LP-4821-1
50	10		61112	QS2-1TC
50	11		61112	LP-2401
50	12		61112	LP-1233
50	13		61112	LP-3225
50	14		61112	LP-3229
50	15		61112	LP-3231
50	16		61112	LP-3014
50	17		61112	LP-3419-1
50	18		61112	LP-3227
50	19		61112	LP-3230
50	20		61112	LP-3012
50	21		61112	LP-3228
50	22		61112	LP-3224
50	23		61112	LP-3333
50	24		61112	LP-3024
50	25	5310-00-880-7744	96906	MS51967-5
50	26	5306-00-226-4825	80204	B1821BHO31CO75N
50	27		80064	520-4661599-DET7
				D
51	1	72582	273666	

## SECTION IV

TM 55-1905-220-20P

## CROSS-REFERENCE INDEXES

FIG.	ITEM	FIGURE AND ITEM NUMBER INDEX	
		STOCK NUMBER	CAGEC PART NUMBER
51	3		96906 MS35338-50
51	4	5330-00-980-1546	72582 5130995
51	5	2990-00-844-2379	73181 CMD2A111
51	6		01843 SC 100196
51	7		96906 MS35338-45
51	8	2920-00-587-1508	16764 1937073
51	9	3110-00-293-8320	96906 MS17131-25
51	10		01843 HG 202721
51	12	4730-00-710-5571	96906 MS51525A12
51	13		01843 FI200674
51	14	5330-00-052-1853	07988 GA1129-2
51	34		01843 SC 150-3 CA
51	35		01843 NP 200549
52	1	5305-00-724-5909	96906 MS90725-161
52	3	5330-00-980-1546	72582 5130995
52	4	2990-00-286-5379	07988 CMA308008
52	7		01843 FL 200545
52	9		01843 HG 200541
52	10		01843 DV200560
52	11		01843 HM 200584
52	12		01843 SC 100320
52	13		01843 PL 200539
52	32	2910-00-886-5371	01843 SC 150-2
52	33		01843 NP 200549
53			01843 KT 202777
53	1		01843 BK 200740
53	2		01843 ACB 30A7109A
53	3		96906 MS28889-1
53	4	1650-00-222-4525	96906 MS20813-1
53	5		96906 MS24690
53	6	5330-00-171-5074	96906 MS28782-3
53	7		88044 AN6227-3
53	8	5340-00-740-1274	73181 FU202572-3
53	9		01843 100117
53	10	5305-00-135-5126	01843 SC 2023
53	11	5310-00-136-1515	01843 WA 6-16
53	12		01843 PL 202625
53	13		01843 RG 202624-1
53	14		01843- RG 202624-2
53	15		01843 CP 202630
53	16		01843 RG 100155
53	17	2990-00-078-8866	07988 CP202623-1
53	18		01843 GA 1128-9
53	20		01843 HP 200683
53	21		01843 BS 200682
53	22		01843 NP 202735
54		2910-00-899-4813	01843 KT202788
54	1		01843 RPA300412B
54	2		01843 PG100137
54	3		01843 SC2096
54	4		01843 DV202966



## CROSS-REFERENCE INDEXES

## FIGURE AND ITEM NUMBER INDEX

FIG.	ITEM	STOCK NUMBER	CAGEC	PART NUMBER
54	5		01843	NT5-1OCA
54	6		01843	WA6-1OCA
54	7		01843	SC2046
54	8		01843	FL202963
54	9	5330-00-250-5705	01843	SE1047
54	10		01843	FL202964
54	11	5330-00-401-0864	01843	GA202082
54	12	4320-00-350-8725	04998	RPA308090B
54	13		01843	SC1618
54	14		01843	WA5-1OCA
54	15		01843	FL203317
54	16		01843	SE100082
54	17	3120-01-093-4779	07988	BG203320
54	18		01843	GA1129-5
54	19		01843	WA1933
54	20		01843	KY1-4
54	21	3040-00-938-9308	07988	SH202594
54	22		01843	BG203321-2
54	23		01843	RG1098
54	24		01843	PT202606
54	25		01843	PG202614
54	26		01843	GA1129-1
54	27		01843	SP202607
54	28	3110-00-100-6153	96906	MS150459
54	29		01843	PC202613
54	30		01843	RG100157
54	31		01843	GA1129-7
54	32		01843	PG202608
54	33		01843	GA1129-2
54	34		01843	SP202702
54	35		01843	CP202609
54	36		01843	SC202610
54	37		01843	SP202611
54	38	4820-00-934-9546	07988	VS202612
54	39		01843	FI202617
54	40		01843	GA1129-4
54	41	4320-01-035-1365	01843	RG1138
54	42	4820-00-934-9547	07988	VA202616
54	43		01843	SP202615
54	44		01843	HG203315
54	45	4820-00-833-3035	73181	VS202602
54	46		72582	6525073
55			01843	KT 202565
55	1	5310-00-732-0558	96906	MS51967-8
55	2	5310-00-637-9541	96906	MS35338-46
55	3		96906	MS90725-64
55	4		80064	201-4661550-82
55	5	4320-00-684-7192	73181	HPA300118
55	6	5340-00-061-8864	07988	CP100212
55	7	4320-00-825-0746	07988	HA200610
55	8	5365-00-264-7693	96906	MS16633-3050

## SECTION IV

TM 55-1905-220-20P

## CROSS-REFERENCE INDEXES

FIGURE AND ITEM NUMBER INDEX				
FIG.	ITEM	STOCK NUMBER	CAGEC	PART NUMBER
55	9			01843 PN 202028
55	10	3020-00-856-8868		07988 LK 100464
55	11	3040-00-972-2027		07988 LE202029
55	12			01843 RG 100102
55	13			01843 RG 100208
55	14			01843 GA 100097
55	15			01843 GA 100111
55	16			01843 RG 100207
55	17	3120-00-815-9644		07988 BG200603
55	18			01843 PC 200602
55	19			01843 PG 200604
55	20			01843 GA 100108
55	21			01843 SP 200605
55	22	3110-00-100-6164		07988 BB100211
55	23			01843 RG 100209
55	24			01843 GA 100110
55	25			01843 FI200600
55	26			01843 GA 100213
55	27			01843 GA 100215
55	28			01843 RG 100214
55	29			01843 SC 200968
55	30			01843 GA 100113
55	31	3110-00-100-6153		96906 MS150459
55	32	4730-00-057-5555		79470 C3169X6
55	33			01843 HG 200598
56	11	6685-00-045-3211		07988 GG200656
56	38			63220 2400
56	107			99565 40-2
57		4810-00-833-3073		01843 VCA 300446-1
57	5	5330-00-970-4175		07988 GA1129-7
57	10	4810-01-070-0571		73181 VCA300446
57	13	5330-00-982-6572		07988 GA1145
58	32			63220 2400
58	37	4810-01-028-5521		01843 VCA 300429-1
58	66			80064 201-4661550-57
58	77	4730-00-986-0175		13174 BKO6-06MB
58	93			96259 1DII-F2-60
58	107	6685-00-045-3211		07988 GG200656
59	1			96906 MS51967-2
59	2	5310-00-582-5965		96906 MS35338-44
59	3	5305-00-071-2509		72582 179801
59	5			01843 TK200588
59	6	4730-00-221-2139		96906 MS20913-4S
59	7			01843 BV200567
59	8			01843 SN200568
62	1			80064 203-4661554-53
62	2			80064 203-4661554-66
62	31			80064 203-4661554-48
62	32	5305-00-939-9204		96906 MS90725-187
62	33	5310-00-584-7888		96906 MS35338-51
62	34			98042 203-4661554-34

## SECTION IV

TM 55-1905-220-20P

## CROSS-REFERENCE INDEXES

FIGURE AND ITEM NUMBER INDEX				
FIG.	ITEM	STOCK NUMBER	CAGEC	PART NUMBER
62	35	5315-00-822-4740		96906 MS16556-627
62	36			80064 203-4661554-54
62	39			80064 203-4661554-7
62	40			96906 MS20995N91
62	41			80064 203-4661554-31
63	1			6N213 TP-3100
63	4			97403 13226E8047-18
63	5			96906 MS35307-362
63	6			97403 13226E8047-25
63	7			97403 13226E8047-29
63	8			97403 13226E8047-28
64	1	5305-00-051-0850		96906 MS51957-109
64	2			80064 201-4661551-DET3 C
64	3	5315-00-597-7399		96906 MS24665-631
64	4			80064 203-4661554-32
64	5			80064 203-4661554-26
64	6			80064 203-4661554-48
64	7	5315-00-298-1481		96906 MS24665-357
64	8	5310-00-850-6881		96906 MS35692-57
64	9			80064 203-4661554-44
64	10	5315-00-597-7399		96906 MS24665-631
64	11			80064 203-4661554-32
64	12			80064 203-4661554-25
64	13			80064 203-4661554-48
64	14	5310-00-891-3426		96906 MS35691-73
64	15	5310-00-762-6248		96906 MS51967-29
64	16			96906 MS90725-244
64	17			80064 203-4661554-11
64	18			80064 203-4661554-1
64	19			80064 203-4661554-58
64	20			80064 203-4661554-57
64	21			80064 203-4661554-20
64	22			80064 203-4661554-21
64	23	4730-00-223-6399		72582 5157114
64	24			80064 203-4661554-63
64	25	5305-00-939-9204		96906 MS90725-187
64	26	5310-00-584-7888		96906 MS35338-51
64	27			98042 203-4661554-22
64	28			98042 203-4661554-62
64	29			80064 203-4661554-DET1 6A
64	30			98042 203-4661554-34
64	31			80064 203-4661554-24
65				81093 A44244
65	1			80064 LCU 1610-203-173 9381-3
65	2			80064 LCU 1610-203-173 9381-27
65	3			96906 MS20995N91
65	4			80064 LCU 1610-203-173 9381-24

## SECTION IV

TM 55-1905-220-20P

## CROSS-REFERENCE INDEXES

FIG.	ITEM	FIGURE AND ITEM NUMBER INDEX			
		STOCK NUMBER	CAGEC		PART NUMBER
65	5			80064	LCU 1610-203-173 9381-21
65	6	5310-00-187-2429		96906	MS35338-124
65	7			80064	LCU 1610-203-173 9381-20
65	8			80064	LCU 1610-203-173 9381-10
65	9	5310-00-187-2425		96906	MS35338-120
65	10	5310-00-950-0440		96906	MS15795-409
65	11			58849	62083-A
65	12			81093	62080
65	13			80064	LCU 1610-203-173 9381-21
65	14	5310-00-187-2429		96906	MS35338-124
65	15			80064	LCU 1610-203-173 9381-23
65	16			80064	LCU 1610-203-173 9381-21
65	17	5310-00-187-2429		96906	MS35338-124
65	18			80064	LCU 1610-203-173 9381-20
65	19			80064	LCU 1610-203-173 9381-26
65	20	5330-01-073-0863		58849	62079
65	21	5315-00-812-0142		58849	A44244
65	22	5360-00-619-0773		58849	52385
65	23	5330-00-650-2587		58849	52384
65	24	2640-00-060-3550		81348	ZZ-V-25/TYPEIV/C LASS1/TR-VC-2
65	25			09498	302-DD
65	26			25472	TYPE50
65	27			09498	6123-HH
65	28			09498	8407
65	29			08885	777
65	30			27783	8043
65	31			58849	38271-A
65	32			80064	LCU 1610-203-173 9381-21
65	33	5310-00-187-2429		96906-	MS35338-124
65	34			80064	LCU 1610-203-173 9381-20
65	35			58849	62082
65	36			81093	62078
66	1	5310-00-763-8921		96906	MS51967-23
66	2	5310-00-584-7888		96906	MS35338-51
66	3	5305-00-050-4212		96906	MS90725-186
66	4			80064	112-4661532-11
66	6			80064	112-4661533-11
67				28454	287E13A
67	23	5305-00-984-6210		96906	MS35206-263
67	24	5310-00-596-7691		96906	M\$35335-32

## SECTION IV

TM 55-1905-220-20P

## CROSS-REFERENCE INDEXES

FIGURE AND ITEM NUMBER INDEX				
FIG.	ITEM	STOCK NUMBER	CAGEC	PART NUMBER
67	25			28454 NP-142-1
67	27	5305-00-984-6210		96906 MS35206-263
67	28	5310-00-596-7691		96906 MS35335-32
67	29			28454 NP-142-2
67	31	5305-00-984-6210		96906 MS35206-263
67	32	5310-00-596-7691		96906 MS35335-32
67	33			28454 NP-142-3
67	35	5305-00-984-6210		96906 MS35206-263
67	36	5310-00-596-7691		96906 MS35335-32
67	37			28454 NP-142-4
67	39	5305-00-984-6210		96906 MS35206-263
67	40	5310-00-596-7691		96906 MS35335-32
67	41			28454 NP-142-5
67	43	5305-00-989-7434		96906 MS35207-263
67	44	5310-00-596-7691		96906 MS35335-32
67	45			28454 NP-142-7
67	46			28454 NP-142-6
67	48	5305-00-984-6210		96906 MS35206-263
67	49	5310-00-596-7691		96906 MS35335-32
67	50			28454 NP-142-8
67	104	5305-00-889-3000		96906 MS35206-230
67	105	5310-00-209-0788		96906 MS35335-30
67	106			71400 FHL10U
67	107	5920-00-539-6920		81349 F03A125V30A
67	108			72619 103-3101-1337-40
				3
67	109			72619 103-3101-1335-40
				3
67	110	6240-00-143-7432		96906 MS15579-6
67	112	5305-00-984-4983		96906 MS35206-226
67	113			28454 NP-141-1
67	114			28454 NP-141-2
67	115			28454 NP-141-3
67	116			28454 NP-141-4
67	117			28454 NP-141-5
67	118			28454 NP-141-6
67	119			28454 NP-141-7
67	120			28454 NP-141-9
67	121			28454 NP-141-8
67	122			28454 NP-141-10
67	123			28454 NP-141-11
67	124			28454 NP-141-19
67	125			28454 NP-141-12
67	126			28454 NP-141-15
67	127			28454 NP-141-21
67	128			28454 NP-141-18
67	129			28454 NP-141-17
67	130			28454 NP-141-14
67	131			28454 NP-141-13
67	132			28454 NP-141-22
67	133			28454 NP-141-20

## SECTION IV

TM 55-1905-220-20P

## CROSS-REFERENCE INDEXES

FIG.	ITEM	FIGURE AND ITEM NUMBER INDEX	
		STOCK NUMBER	CAGEC PART NUMBER
67	134		04655 FS2
67	135		28454 NP-141-34
67	136		28454 NP-141-35
67	137		28454 NP-141-26
67	138		28454 NP-141-25
67	139		28454 NP-141-16
67	140		28454 NP-141-23
67	141		28454 NP-141-28
67	142		28454 NP-141-29
67	143		28454 NP-141-27
67	144		28454 NP-141-30
67	145		28454 NP-141-31
67	146		28454 NP-141-32
67	147		28454 NP-141-36
67	148		28454 NP-141-37
67	149		28454 NP-141-33
67	150		28454 CB178
69	1		96906 MS90725-64
69	2		92772 H-947-A-15
69	3		92772 H-947-A-2/11/14
69	4		92772 H-947-A-3/11/14
69	5		96906 MS51967-2
69	6	5310-00-184-8970	96906 MS35338-101
69	7	5305-00-225-3839	96906 MS90725-8
69	8		92772 H-947-A-19
69	9		92772 H-947-A-20
69	10		96906 MS51967-2
69	11	5310-00-823-8804	96906 MS27183-9
69	12		96906 MS90725-13
69	13		92772 H-947-A-18
69	14		96906 MS51967-2
69	15	5310-00-184-8970	96906 MS35338-101
69	16	5310-00-823-8804	96906 MS27183-9
69	17		96906 MS90725-13
69	18		92772 H-947-A-17
69	19	5310-00-934-9763	96906 MS35649-265
69	20	5310-00-184-8977	96906 MS35338-98
69	21	5305-00-206-1288	96906 MS35214-27
69	22		92772 H-947-A-32
69	23		92772 H-947-A-12
70	1	5925-00-165-8692	89946 EHB3070
70	2	5925-00-233-3608	89946 EHB3010
70	3	5925-01-073-5771	89946 FB-3190ML
70	4		81348 WC375-18-003
70	5		89946 EHB3030
70	6	5925-00-443-4047	81348 WC375/18-007
70	7		89946 EHB3050
71	1	5925-00-233-3608	89946 EHB3010
71	2	5925-00-232-2840	81348 WC375-18-002
71	3		81348 WC375-18-003
72	1	5925-00-233-3608	89946 EHB3010

## SECTION IV

TM 55-1905-220-20P

## CROSS-REFERENCE INDEXES

FIGURE AND ITEM NUMBER INDEX					
FIG.	ITEM	STOCK NUMBER	CAGEC	PART NUMBER	
72	2	5925-00-232-2840		81348	WC375-18-002
72	3			81348	WC375-18-003
73	1	5925-00-233-3608		89946	EHB3010
73	2	5925-00-232-2840		81348	WC375-18-002
74	1	5920-00-280-4431		81349	F09A250V1OAS
75	1	5920-00-280-4435		81349	F09A250V2AS
76	1	5310-00-067-6356		96906	MS51922-57
76	2	5310-00-763-8921		96906	MS51967-23
76	3	5305-00-903-7298		96906	MS90725-189
76	4	6115-01-062-2691		72582	1033-7000/E6256M
					2
76	5			96906	MS90725-63
76	6	5310-00-637-9541		96906	MS35338-46
77	1			72560	AA
77	2			72560	BB
77	3			72560	CC
77	4	6680-00-526-8366		72560	5330431
77	5			72560	P
77	6			72560	FF.
77	7			72560	FFA
77	8			72560	EE
77	9			72560	DD
77	10	5306-00-957-7528		72560	9411385
77	11			72560	2A
77	12			72560	5547209
77	15			72560	S
77	16			72560	SA
77	17			72560	T
77	18			72560	TA
77	19			72560	Q
78	3			72560	4943597
79	1	2990-01-070-6988		86376	C-2926-1
79	2	5310-00-983-9467		96906	MS35691-8
79	3	5310-00-933-8121		96906	MS35338-139
79	4	5305-01-069-9745		86376	1755
79	5	5310-00-984-7042		96906	MS35338-141
79	6	5306-01-069-9746		86376	259
79	7			86376	2856
79	8			86376	1725
79	9	5310-00-983-9467		96906	MS35691-8
79	10	5310-00-939-2653		96906	MS51969-1
79	11	5305-00-206-3693		96906	MS35198-71
79	12			86376	B-2770
79	13			86376	2136
79	14	5310-00-983-9467		96906	MS35691-8
79	15			86376	D-1712
79	16			86376	242
79	17			86376	1211
79	18			86376	1776
79	19			86376	2771
79	20			80064	206-4661558-11

## SECTION IV

TM 55-1905-220-20P

## CROSS-REFERENCE INDEXES

FIG.	ITEM	FIGURE AND ITEM NUMBER INDEX		PART NUMBER
		STOCK NUMBER	CAGEC	
79	21	2990-01-071-2816	86376	C1332-15
79	21	2990-01-084-0570	86376	C1332-T-20
79	22		80064	206-4661550-2
80	1	5305-00-614-0248	96906	MS35266-66
80	2	5310-00-765-3197	96906	MS27183-41
80	3		31361	04022-207
80	5		31361	04022-202
80	11		72582	5155879
81	1	4730-00-221-2137	96906	MS20913-2S
81	2		72582	190367
81	3	4730-01-005-3262	72582	444148
81	4	5305-00-225-3839	96906	MS90725-8
81	5	5310-00-582-5965	96906	MS35338-44
81	6	5306-00-613-9396	81381	5131685
81	7	2990-01-077-8304	72582	5101888
81	8	5330-00-892-1764	72582	5123812
81	9	5306-00-225-8504	96906	MS90725-40
81	10	5306-00-225-8503	96906	MS90725-39
81	11		96906	MS35338-45
81	12	5330-00-524-7894	72582	5150246
81	27	5330-00-364-3488	72582	3224773
82	1		72582	5140412
82	2	5340-01-078-8891	72582	431538
82	3	4730-00-277-4008	72582	188947
82	4		72582	116524
82	5		72582	5140297
82	6		72582	225828
82	7	4730-00-231-5647	96906	MS39232-4
82	8		72582	5144442
82	9		23862	2310225
82	10	5305-00-269-2803	96906	MS90726-60
82	11	5310-00-087-7493	96906	MS27183-13
82	12	5310-00-637-9541	96906	MS35338-46
82	13	5310-00-732-0559	96906	MS51968-8
82	14		96906	MS90726-72
82	15		72582	5164789
82	16		72582	5140665
82	17		72582	5138090
82	18		72582	5138900
82	19		72582	9023829
82	20	5330-00-171-5935	72582	2374427
83	1	5305-00-018-0127	24617	180127
83	2	5310-00-637-9541	96906	MS35338-46
83	3		72582	5147612
83	4		72582	5147328
83	5		72582	5158616
83	6	5315-00-775-1359	72582	273436
83	7	5310-00-087-7493	96906	MS27183-13
83	8	5330-00-514-4804	72582	5182977
83	9	5315-00-775-1359	72582	273436
83	10		72582	5112969



## SECTION IV

TM 55-1905-220-20P

## CROSS-REFERENCE INDEXES

FIG.	ITEM	FIGURE AND ITEM NUMBER INDEX		
		STOCK NUMBER	CAGEC	PART NUMBER
83	11	5360-00-745-7791	72582	5111904
83	12	2815-00-560-6093	72582	5172029
83	13	5330-00-514-4804	72582	5182977
83	14	5305-00-071-2509	72582	179801
83	15	5310-00-582-5965	96906	MS35338-44
83	16	5310-00-823-8804	96906	MS27183-9
83	17	5360-00-712-5747	72582	5112787
83	18	5340-00-833-0792	72582	5112785
83	19		72582	5113633
83	20	2815-00-788-6639	72582	5114974
83	21	3040-00-765-5331	72582	5122623
83	22	4730-00-221-2140	96906	MS20913-6S
83	23	5330-00-551-1056	72582	3290577
83	24		72582	3290576
84	1	5305-00-071-2057	80204	B1821BH044C200N
84	2	5310-00-809-4061	96906	MS27183-15
84	4	2990-00-362-9355	72582	5103558
84	5	2815-00-362-9361	72582	5120991
84	6		96906	MS90725-42
84	7		96906	MS35338-45
84	10	5305-00-983-6673	96906	MS16998-61
84	11	2930-00-876-6768	72582	5122069
84	12	5306-00-354-1292	72582	5173363
84	13		96906	MS35338-45
84	14	5310-00-809-3078	96906	MS27183-11
84	15	2815-00-354-1294	72582	5173366
84	16	5306-00-354-1291	72582	5173362
84	17		72582	5173365
84	18	5365-00-367-7299	72582	5173364
84	19	5305-00-761-4227	96906	MS90726-111
84	20		96906	MS35338-48
84	33	5315-00-775-1850	72582	5114528
84	39	4730-00-632-3421	72582	5138336
84	40	5365-00-266-1963	72582	5154637
84	41	5330-00-297-6117	72582	5172865
84	42	3040-00-623-1467	72582	5154638
85	1	5306-00-613-9396	81381	5131685
85	2	2910-00-524-7862	72582	5150199
85	3	2910-00-808-2655	72582	5199561
85	4	5306-00-845-1621	72582	3719219
85	5	5330-00-212-6290	72582	5150193
85	6	4730-00-231-5644	96906	MS39232-2
85	7		72582	5134628
85	8	3040-00-697-4789	72582	5181746
85	9	3110-00-950-8446	96906	MS19061-3
85	10	3040-00-698-2915	72582	5178700
85	11	3020-00-097-2475	72582	5181747
85	12	5365-00-354-1308	72582	5174971
85	13	5330-00-599-5577	72582	5161003
85	14	5360-00-664-7850	72582	5184530
85	15	5315-00-973-3570	96906	MS16556-838

## SECTION IV

TM 55-1905-220-20P

## CROSS-REFERENCE INDEXES

FIG.	ITEM	FIGURE AND ITEM NUMBER INDEX	
		STOCK NUMBER	CAGEC PART NUMBER
85	16	2910-00-624-0736	72582 5174973
85	17	5330-00-178-3773	72582 5230007
85	18	5315-00-014-1195	72582 141195
85	19		72582 5113776
85	20	4730-00-018-9566	81348 WW-P-471ACABCA
85	21		72582 5158825
85	22	4730-00-277-8768	72582 0442322
86	1		72582 5573949
86	2	4820-00-849-1220	96906 MS35782-5
86	3		72582 6436254
86	4	5306-00-604-7961	72582 5574118
86	5	5330-00-551-0433	72582 1503536
86	6	5330-00-846-9841	72582 5574161
86	7	4730-00-221-2137	96906 MS20913-2S
86	8		72582 5573261
86	9		72582 5574125
86	10	5360-00-619-8198	72582 5574124
86	11	5340-01-024-6099	70040 OF209
86	12	5330-00-612-3123	72582 5574126
86	13	5340-00-612-3134	72582 5574123
86	14		72582 5574120
86	15		96906 MS90726-62
86	16	5310-00-637-9541	96906 MS35338-46
86	17	5305-00-269-3211	96906 MS90725-60
86	18	5310-00-637-9541	96906 MS35338-46
86	19		72582 5145812
86	20	5310-00-732-0559	96906 MS51968-8
87		2910-00-287-5474	72582 5575568
87	1	4820-00-849-1220	96906 MS35782-5
87	2		72582 6436253
87	3		72582 6435793
87	4	5330-00-930-3244	70040 6435794
87	5	5330-00-846-9841	72582 5574161
87	6		70040 5577586
87	7	5360-00-619-8198	72582 5574124
87	8		70040 OF409
87	9	5330-00-612-3123	70040 5574126
87	10	5340-00-612-3134	72582 5574123
87	11		72582 5574120
87	12	4730-00-221-2137	96906 MS20913-2S
87	13		72582 5193706
87	14	2910-00-792-8985	81136 AT553
88	1	5305-00-269-3216	96906 MS90725-66
88	2	5310-00-276-3015	72582 5150250
88	3	2910-00-735-6187	72582 5121259
88	4	2910-00-075-7474	72582 5228760
89	1	4710-00-792-8984	72582 5116204
89	2	4730-00-142-1278	72582 5152138
89	3		72582 5152148
89	4		72582 5145834
89	5	4730-00-277-8274	72582 193004

## SECTION IV

TM 55-1905-220-20P

## CROSS-REFERENCE INDEXES

FIG.	ITEM	FIGURE AND ITEM NUMBER INDEX		
		STOCK NUMBER	CAGEC	PART NUMBER
89	6	4730-01-069-3216	72582	442323
89	7		72582	5145833
89	8	5330-01-081-9814	72582	5179938
89	9	4730-00-740-2582	72582	5179937
89	10	4730-00-740-2580	72582	5138305
89	11	4730-00-228-3302	72582	5138298
89	12		96906	MS90725-58
89	13	5310-00-637-9541	96906	MS35338-46
89	14	5340-00-282-7532	96906	MS21333-56
89	15	4710-00-843-5017	72582	5123061
89	16	4730-00-842-3162	72582	5128927
89	17	4730-00-288-9953	72582	9432264
90			72582	5194288
90	1	4730-00-221-2137	96906	MS20913-2S
90	2	5365-00-886-5967	72582	5126686
90	3	5330-00-736-3508	72582	5575086
90	4	5360-00-757-5061	72582	5133594
90	5	4820-00-944-6249	72582	5133431
90	6		72582	5574008
90	7	2940-00-580-6283	96906	MS35802-3
90	8	5330-00-290-7860	72582	5571024
90	9	5306-00-870-6222	72582	5120740
90	10	5330-00-833-0870	72582	6437298
90	11	5310-00-763-8905	96906	MS51968-20
90	12		72582	5187309
90	13	5330-00-604-8094	72582	5187310
90	14	5365-00-262-4701	72582	5154538
90	15	5360-00-801-8731	72582	5187308
90	16	5305-00-269-3213	96906	MS90725-62
90	17		72582	5152148
90	18		96906	MS90725-63
90	19		96906	MS90726-59
90	20	5310-00-637-9541	96906	MS35338-46
90	21		72582	5123636
90	22	5365-00-289-1578	72582	5177772
90	23		04969	H60598
90	24	5360-00-527-2312	72582	5177778
90	25	2815-00-080-6543	72582	5177777
90	26	5330-00-212-6329	72582	5150154
90	27	5310-00-202-4167	72582	5152904
91	1	4820-00-849-1220	96906	MS35782-5
91	2		96906	MS90725-44
91	3		96906	MS35338-45
91	4		72582	5159482
91	5	5306-01-075-8519	96906	MS90725-36
91	6	5330-00-624-6296	72582	5150155
91	7		72582	8502549
91	8		72582	5154215
91	9	5306-00-225-8499	96906	MS90725-34
91	10		96906	MS35338-45
91	11		72582	5150364

## SECTION IV

TM 55-1905-220-20P

## CROSS-REFERENCE INDEXES

FIG.	ITEM	FIGURE AND ITEM NUMBER INDEX	
		STOCK NUMBER	CAGEC PART NUMBER
91	12	5330-00-641-2364	72582 5153902
91	13	4730-00-289-5176	96105 F190038
91	14	5306-00-225-8499	96906 MS90725-34
91	15		96906 MS35338-45
91	16		72582 5146505
91	17	5330-01-082-1909	72582 5144703
92		2930-00-025-6743	18954 K-5193605
92		2930-00-986-4068	72582 5198307
92	1	4820-00-276-9041	96906 MS35782-6
92	2	4730-00-909-8627	96906 MS35842-13
92	3	5330-00-354-1235	72582 5159457
92	4	5306-00-613-9396	81381 5131685
92	5		96906 MS90725-35
92	6		96906 MS35338-45
92	7		72582 5173730
92	8		72582 5150191
92	9	5310-00-768-0319	96906 MS51968-2
92	10	5310-00-582-5965	96906 MS35338-44
92	11		72582 5146469
92	12	4730-00-221-2140	96906 MS20913-6S
92	13		72582 5150188
92	14		72582 5186576
92	15		72582 5186574
92	16		72582 5150182
92	17		72582 5186572
92	18		72582 5126911
92	19		72582 8924297
92	20		72582 5186570
92	21		72582 5136671
92	22	2805-00-294-4604	72582 5189041
92	23		72582 5114011
92	24		72582 5150193
93	1	4730-00-148-4975	72582 5142549
93	2	4730-00-909-8627	96906 MS35842-13
93	3	4720-00-398-4930	72582 5199779
93	4		72582 5112334
93	5		96906 MS90725-59
93	6	5310-00-637-9541	96906 MS35338-46
93	7	4730-01-069-3063	72582' 5113130
93	8	5330-00-301-9027	72582 2206783
93	9		72582 5117674
93	10	5305-00-269-3213	96906 MS90725-62
93	11	5305-00-269-3216	96906 MS90725-66
93	12	5310-00-637-9541	96906 MS35338-46
93	13	4730-00-555-7850	72582 5175683
93	14	5330-00-363-8180	72582 5167762
93	15	4730-00-161-7662	72582 5146277
93	16		72582 5167709
93	17	4730-00-011-3177	72582 113177
93	18	4730-01-047-3667	96906 MS14314-1X
93	19		96906 MS90725-35

## SECTION IV

TM 55-1905-220-20P

## CROSS-REFERENCE INDEXES

## FIGURE AND ITEM NUMBER INDEX

FIG.	ITEM	STOCK NUMBER	CAGEC	PART NUMBER
93	20			96906 MS35338-45
93	21			72582 5186976
93	22			72582 5167764
93	23			96906 MS90725-35
93	24			96906 MS35338-45
93	25			72582 5167741
93	26	5340-00-499-3554		72582 5167766
93	27			72582 5167764
93	28			72582 5167746
93	29	4730-00-221-2141		96906 MS20913-8S
93	30	5305-00-165-8074		96906 MS51095-420
93	31			96906 MS35338-48
93	32	4730-00-014-3343		72582 9432245
93	33	2930-00-462-8114		72582 850901
93	34	5330-00-786-6193		72582 5118061
93	35			72582 5118060
94	1	4730-00-908-6292		96906 MS35842-14
94	2	5330-00-290-9425		72582 5156770
94	3	5310-00-732-0559		96906 MS51968-8
94	4	5310-00-637-9541		96906 MS35338-46
94	5	5307-00-273-9380		72582 5150362
94	6	5330-00-364-3550		72582 5150361
94	7			72582 5166351
94	8	4730-00-148-4975		72582 5142549
95	1	4820-00-752-9040		96906 MS35782-4
95	2	4730-00-221-2139		96906 MS20913-4S
95	3			96906 MS90725-38
95	4			96906 MS35338-45
95	5			72582 5172944
95	6	5330-00-298-0504		72582 5172923
95	7			96906 MS90725-61
95	8	5310-00-637-9541		96906 MS35338-46
95	9			72582 5101700
95	10	6620-00-377-3497		72582 5172141
95	11	5330-00-570-6295		72582 5167761
95	12			72582 5172948
95	13	4730-00-908-3195		96906 MS35842-10
95	14			72582 5118149
95	15	4730-00-019-4727		72582 5181801
95	16	5310-00-880-7746		96906 MS51968-5
95	17			96906 MS35338-45
95	18			72582 5124006
95	19	4730-00-908-3195		96906 MS35842-10
95	20			72582 5118149
95	21	5330-00-298-5706		72582 5156319
96	1	5310-00-971-7989		96906 MS35691-5
96	2	5310-00-582-5965		96906 MS35338-44
96	3	5315-00-200-3586		96906 MS24665-1012
96	4	5310-00-971-7989		96906 MS35691-5
96	5			72582 5115834
96	6	2990-00-490-6204		72582 5115204

## SECTION IV

TM 55-1905-220-20P

## CROSS-REFERENCE INDEXES

FIGURE AND ITEM NUMBER INDEX				
FIG.	ITEM	STOCK NUMBER	CAGEC	PART NUMBER
96	7	5305-00-068-0501		96906 MS90725-5
96	8	5310-00-582-5965		96906 MS35338-44
96	9	5310-00-823-8804		96906 MS27183-9
96	10	5945-00-264-4174		61928 1118128
96	11	5305-00-269-3217		96906 MS90725-67
96	12			72582 5168929
96	13			72582 3223197
96	14			96906 MS90726-76
96	15	5305-00-054-6677		96906 MS51957-52
96	16	5310-00-082-1404		96906 MS27183--6
96	17	5310-00-045-3299		96906 MS35338-42
96	18			72582 5146219
96	19	5305-00-054-6672		96906 MS51957-47
96	20	5310-00-934-9757		96906 MS35649-282
96	21	5310-00-045-3299		96906 MS35338-42
96	22			72582 1580295
96	23			72582 5182531
96	24	5305-00-054-6681		96906 MS51957-54
96	25	5310-00-765-3197		96906 MS27183-41
96	26	5310-00-045-3299		96906 MS35338-42
96	27	5310-00-934-9757		96906 MS35649-282
96	28	5945-00-758-5583		72582 5182787
96	29	5940-00-243-0409		72582 5277322
96	30	5930-00-259-3360		19278 222330NA1
96	31	5930-00-259-3365		81349 ICN31A12
97	1			72582 186318
97	2	5310-00-637-9541		96906 MS35338-46
97	3	5310-00-732-0558		96906 MS51967-8
97	4			72582 5197677
97	5			72582 5195846
97	6	5310-00-934-9747		96906 MS35649-262
97	7			72582 5198485
97	8	5305-00-988-7604		96906 MS16995-28
97	9			96906 MS27183-6
97	10	5310-00-543-4385		96906 MS35333-46
97	11	5970-00-785-3832		72582 5195842
97	12			72582 5197891
97	13	5330-00-276-1853		72582 5195822
97	14	5310-01-069-5243		72582 271163
97	15			72582 5195841
97	16	5310-00-934-9757		96906 MS35649-282
97	17	5310-00-045-3299		96906 MS35338-42
97	18			72582 5195838
97	19			72582 5197892
97	20			72582 5197893
97	21			72582 421566
97	22			72582 5197432
97	23	5310-01-071-4501		72582 5195834
97	24	5305-00-993-0184		96906 MS35206-239
97	25	5310-00-082-1404		96906 MS27183-6
97	26			72582 5197895

## CROSS-REFERENCE INDEXES

## FIGURE AND ITEM NUMBER INDEX

FIG.	ITEM	STOCK NUMBER	CAGEC	PART NUMBER	
97	27			72582	120622
97	28			72582	5197896
97	29	5930-00-776-7057		72582	5197894
97	30	5330-00-785-3828		72582	5195820
97	31			72582	5199928
97	32			72582	5197897
97	33			72582	5195848
97	34	2990-00-813-8202		72582	5195826
97	35	2990-00-674-6970		72582	5195722
97	36	1450-00-776-0978		72582	5195675
97	37	5330-00-071-1836		72582	5113061
98		6680-01-068-8523		72582	5148506
98	1	5310-00-934-9751		96906	MS35650-302
98	2	5310-00-045-3296		96906	MS35338-43
98	3			24617	120385
98	4	6680-01-068-5096		72582	5658113
98	5	5305-00-984-6196		96906	MS35206-248
98	6	5310-00-045-3299		96906	MS35338-42
98	7	5310-00-934-9757		96906	MS35649-282
98	8			72582	5148776
98	9			72582	5193754
98	10	5305-00-269-3213		96906	MS90725-62
98	11	5310-00-637-9541		96906	MS35338-46
98	12			72582	5176051
98	13	5310-01-033-9414		72582	1568211
98	14	3040-01-069-5924		72582	6478819
98	15			72582	5158289
98	16	5330-00-292-0492		72582	3202615
98	17			72582	5124240
99	1	2940-00-288-0404		18265	FAB10-0400
99	2			72582	5193669
99	3			72582	5195515
99	4	5330-00-703-9391		72582	5195514
99	5			72582	5193149
99	6			72582	5193150
99	7			72582	5193152
99	8			72582	5184216
100	1			72582	5120016
100	2			72582	5157930
100	3			72582	5132656
100	4	5315-00-089-8807		24617	5131724
101	1			72582	179846
101	2			96906	MS90725-72
101	3			96906	MS90726-71
101	4			96906	MS90726-70
101	5	5310-00-637-9541		96906	MS35338-46
101	6	5310-00-087-7493		96906	MS27183-13
101	7			72582	5188310
101	8	5330-00-212-6318		72582	5121753
102	1	5306-00-185-9489		96906	MS51937-5
102	2	5310-00-834-8732		96906	MS35691-33

## CROSS-REFERENCE INDEXES

## FIGURE AND ITEM NUMBER INDEX

FIG.	ITEM	STOCK NUMBER	CAGEC	PART NUMBER	
102	3	5305-00-050-1076		96906	MS90725-89
102	4	5310-00-209-0965		96906	MS35338-47
102	5			72582	5150050
102	6			72582	5150052
102	7	5315-00-842-3044		96906	MS24665-283
102	8			72582	453649
102	9	5310-00-842-1490		96906	MS35692-37
102	10	2990-01-083-0970		72582	5155374
102	11			72582	5167615
102	12			72582	5155315
102	13			72582	5170680
102	14	5340-00-842-5369		72582	3290041
102	15	5305-00-724-6833		96906	MS90726-143
102	16	5310-00-167-0680		96906	MS35338-49
102	17	5310-00-809-3079		96906	MS27183-19
102	18	5970-01-072-0563		72582	5171180
102	19	5365-01-082-0657		72582	5171177
102	20	5970-01-082-8510		72582	5171179
102	21	5970-01-075-3295		72582	5171178
103	1	4820-00-849-1220		96906	MS35782-5
103	2	4730-01-047-3667		96906	MS14314-1X
103	3			96906	MS90725-78
103	4	5310-00-637-9541		96906	MS35338-46
103	5	5305-00-269-3213		96906	MS90725-62
103	6			72582	5166474
103	7	5330-00-285-3423		72582	5166486
103	8	5310-00-935-3607		96906	MS51988-10
103	9			72582	5102735
103	10	5310-00-595-8121		72582	5104439
103	11	5310-00-809-4061		96906	MS27183-15
103	12			72582	5166485
103	13			72582	5150194
103	14	5307-00-550-1879		24617	5112899
103	15	5310-00-880-7744		96906	MS51967-5
103	16	5310-00-809-3078		96906	MS27183-11
103	17			72582	5119923
103	18			72582	5119921
103	19	5330-00-298-5706		72582	5156319
103	20	5307-00-886-3438		72582	5123282
103	21	5310-00-880-7744		96906	MS51967-5
103	22	5310-00-809-3078		96906	MS27183-11
103	23			72582	5119926
103	24	5330-00-298-5706		72582	5156319
103	25	5307-00-416-4024		72582	5167325
104		2530-01-247-2379		72582	5149510
104	1	5305-00-363-8051		72582	5157194
104	2	5310-00-641-0468		72582	5150333
104	3			72582	5178381
104	4	5330-01-096-1109		72582	5104018
104	5	5315-00-810-3702		96906	MS16562-38
104	6	5307-01-012-3560		72582	5148504



## SECTION IV

TM 55-1905-220-20P

## CROSS-REFERENCE INDEXES

FIG.	ITEM	FIGURE AND ITEM NUMBER INDEX	
		STOCK NUMBER	CAGEC PART NUMBER
105	1	5315-00-839-2325	96152 A82-1
105	2	5315-01-027-4955	72582 5147345
105	3		72582 3291725
105	4	2815-00-674-6956	72582 5195533
105	5	5315-00-251-9754	72582 5150259
105	6	5315-00-582-2832	96906 MS35677-18
105	7	3040-00-363-8122	72582 5150263
105	8		72582 5130509
105	9	5305-00-068-0501	96906 MS90725-5
105	10	5310-00-582-5965	96906 MS35338-44
105	11	5360-00-674-6951	72582 5115922
105	12		72582 5115322
105	13	5305-00-272-2080	72582 5176228
106	1		72582 5108672
106	2	2590-00-735-4292	72582 5117362
106	3	5340-01-011-1438	72582 5146248
106	4		72582 5108671
106	5	4730-00-595-0792	72582 5150147
106	6		72582 5162926
106	7		72582 5151430
106	8		72582 5132441
106	9		72582 5145012
106	10	5306-00-018-9691	72582 5148436
106	11		72582 5145777
106	12	5330-00-364-3373	72582 5150115
107	1	5306-00-826-5257	72582 5117003
107	2		72582 5119972
107	3	2815-00-872-1525	72582 5102769
107	4	5310-00-637-9541	96906 MS35338-46
107	5	5310-00-732-0559	96906 MS51968-8
107	6	5340-00-728-3491	72582 5117186
107	7	5340-00-939-1192	72582 5150132
107	8		96906 MS20913-3S
107	9	4730-00-221-2140	96906 MS20913-6S
107	10	4730-00-954-1281	02978 MS49005-4
107	11	4730-00-221-2137	96906 MS20913-2S
107	12	5365-00-142-1775	72582 5154453
107	13	2815-00-900-2650	72582 5178976
107	14	5340-00-590-1741	72582 5193541
107	15	2910-00-004-3443	72582 5199527
107	16	5330-00-599-0505	72582 5160037
107	17		72582 5100929
107	18	2910-00-119-2687	72582 5172874
107	19	2910-00-737-0698	72582 5111332
107	20		72582 5186577
107	21		72582 5183305
107	22		72582 5183330
107	23	5330-00-814-9196	72582 5186579
107	24	5305-00-068-0500	96906 MS90725-3
107	25	5310-00-582-5965	96906 MS35338-44
107	26		72582 5150268

## SECTION IV

TM 55-1905-220-20P

## CROSS-REFERENCE INDEXES

FIG.	ITEM	FIGURE AND ITEM NUMBER INDEX	
		STOCK NUMBER	CAGEC PART NUMBER
107	27		72582 5123812
108	1	4730-00-212-6331	72582 5150325
108	2		72587 5150324
108	3	3040-00-364-3307	72582 5150322
108	4	5340-00-841-9141	72582 5151272
108	5	2815-01-036-8685	72582 5148472
108	6	5315-00-662-9093	72582 5150314
108	7	3120-00-662-1651	72582 5123700
108	8	5340-00-662-9735	72582 5150312
108	9	3120-00-661-7616	72582 5150311
108	10	3120-00-811-4699	72582 5122445
108	11	2815-00-564-7192	72582 5148475
108	12	5315-00-662-9093	72582 5150314
108	13	3120-00-662-1651	72582 5123700
108	14	5340-00-662-9735	72582 5150312
108	15	3120-00-661-7616	72582 5150311
108	16	3120-00-811-4699	72582 5122445
108	17	2815-00-600-5567	72582 5179954
108	18	5315-00-662-9093	72582 5150314
108	19	3120-00-662-1651	72582 5123700
108	20	5340-00-662-9735	72582 5150312
108	21	3120-00-661-7616	72582 5150311
108	22	3120-00-661-7640	72582 5150318
108	23	5305-00-068-0502	96906 MS90725-6
108	24	5310-00-582-5965	96906 MS35338-44
108	25	2815-00-362-9386	72582 5150298
108	26		72582 5115087
108	27	3120-00-620-4779	72582 5195220
108	28	5310-00-270-7111	72582 5151601
108	29	5365-00-282-5031	72582 5150303
108	30	5340-00-364-3311	72582 5150302
108	31	5360-00-252-8444	72582 5186858
108	32	5340-00-885-5731	72582 5123250
108	33	2815-00-345-6073	72582 5128640
109	1	5310-00-270-7111	72582 5151601
109	2	5305-00-884-4803	72582 5129101
109	3	2815-00-731-4335	72582 5117565
109	4	5315-00-992-0700	72582 5117564
109	5	2815-00-529-8193	72582 5111337
109	6	2815-00-529-7992	72582 23500501
109	7	2815-00-060-1125	72582 5101101
109	8	2815-00-953-2460	72582 5129919
109	9	5310-01-315-3500	72582 5117562
109	10	5360-00-878-8214	72582 5147347
109	11	5340-00-874-8677	72582 5117563
110	1	5305-00-269-2803	96906 MS90726-60
110	2	5310-00-637-9541	96906 MS35338-46
110	3		72582 5172734
110	4	5310-00-274-4658	72582 5150087
110	5	5315-00-012-4553	96906 M535756-17
110	6	3020-00-745-7738	72582 5121815

## SECTION IV

TM 55-1905-220-20P

## CROSS-REFERENCE INDEXES

FIGURE AND ITEM NUMBER INDEX				
FIG.	ITEM	STOCK NUMBER	CAGEC	PART NUMBER
110	7	3020-00-083-8021		72582
110	8			72582
110	9			96906
110	10	5310-00-274-4658		72582
110	11	5310-00-209-1543		72582
110	12	5315-00-252-5969		72582
110	13			72582
110	14	5305-00-269-3213		96906
110	15	5310-00-637-9541		96906
110	16	3120-00-585-3282		72582
110	17	3120-00-589-9414		72582
110	18	2815-00-364-3284		72582
110	19	5315-00-276-4818		72582
110	20			72582
110	21	5305-00-264-5925		72582
110	22	5365-00-590-1739		72582
110	23	3120-00-818-1856		72582
111	1	5305-00-716-8128		96906
111	2	5310-00-809-5997		96906
111	3			72582
111	4	5315-00-423-4861		72582
112	1	3020-00-056-2382		72582
112	2	5306-00-225-9084		96906
112	3			72582
112	4			72582
112	5	5305-00-716-8128		96906
112	6	5310-00-809-5997		96906
112	7			72582
112	8			72582
112	9	3110-00-227-2019		72582
112	10	3020-00-842-7839		72582
113	1	5306-00-785-1102		72582
113	2			72582
113	3			72582
113	4	3020-00-517-7586		72582
113	5	4730-00-221-2142		96906
113	6	4730-00-221-2141		96906
113	7			96906
113	8			96906
113	9	5305-00-269-2819		96906
113	10	5310-00-637-9541		96906
113	11	5305-00-269-3211		96906
113	12	5310-00-637-9541		96906
113	13			72582
113	14	5310-00-023-4457		72582
113	15			72582
113	16			96906
113	17	5310-00-637-9541		96906
113	18	5305-00-044-4153		96906
113	19	5305-00-069-5572		96906
113	20	5310-00-209-0965		96906

## SECTION IV

TM 55-1905-220-20P

## CROSS-REFERENCE INDEXES

FIG.	ITEM	FIGURE AND ITEM NUMBER INDEX		PART NUMBER
		STOCK NUMBER	CAGEC	
113	21	5310-00-596-7599	96906	MS15795-514
113	22		72582	5122281
113	23	5330-00-620-7359	72582	5117061
113	24		96906	MS90725-59
113	25		96906	MS90726-78
113	26	5310-00-023-4457	72582	5138619
113	27	5310-00-732-0559	96906	MS51968-8
113	28		72582	5154669
113	29	5330-00-071-1836	72582	5113061
113	30		72582	5136473
113	31	5330-00-362-9299	72582	5150054
113	32	5340-00-385-1718	72582	5187323
114	1		96906	MS90725-35
114	2		96906	MS35338-45
114	3	2815-00-363-8167	72582	5159384
114	4		72582	5159382
114	5	4820-00-477-3350	72582	5120082
114	6	5340-00-354-1226	72582	5156816
114	7	5360-00-527-2322	72582	5156815
114	8	5330-00-099-1086	72582	5154199
115			72582	5194800
115	1	5305-00-269-3236	96906	MS90727-60
115	2	5310-00-637-9541	96906	MS35338-46
115	3	5365-00-597-7348	72582	5176119
115	4	2815-00-374-4898	72582	5175986
115	5		72582	5175680
115	6		72582	5153147
115	7	5306-01-075-8519	96906	MS90725-36
115	8		96906	MS35338-45
115	9		72582	5154252
115	10		72582	5153154
115	11	5365-00-242-3223	72582	5152613
115	12		72582	105456
115	13		72582	5155765
115	14	4820-00-127-3055	72582	5153247
115	15		72582	5156683
115	16		72582	5156521
115	17	5306-00-225-8498	96906	MS90725-33
115	18	5310-00-595-7630	72582	5175944
115	19	3020-00-272-6164	72582	5156683
115	20	5315-00-044-3230	72582	443230
115	21	3020-00-385-5521	72582	5156528
115	22	5315-00-616-5526	96906	MS35756-8
115	23		72582	5153309
115	24		96906	MS90725-59
115	25		72582	5169195
115	26	5315-00-246-9037	72582	5176035
115	27		72582	5166650
115	28		72582	5153310
115	29		72582	5166649
115	30		72582	5166840

## CROSS-REFERENCE INDEXES

## FIGURE AND ITEM NUMBER INDEX

FIG.	ITEM	STOCK NUMBER	CAGEC	PART NUMBER
115	31	5315-00-616-5526	96906	MS35756-8
115	32	5306-00-226-4825	80204	B1821BH031C075N
115	33		96906	MS35338-45
115	34		72582	5156955
115	35		72582	5151370
115	36		72582	5153311
115	37		72582	5153313
115	38		72582	5166821
116			72582	5192106
116		5330-00-375-2949	72582	5193116
116		5330-00-379-4295	72582	5192637
116	1		72582	5153284
116	2	4730-00-314-9903	72582	5153286
116	3	5310-00-880-7746	96906	MS51968-5
116	4		96906	MS35338-45
116	5		72586	9417889
116	6		72582	5118302
116	7	5305-00-269-3234	96906	MS90727-58
116	8	5310-00-637-9541	96906	MS35338-46
116	9		72582	5166868
116	10	5306-00-225-8499	96906	MS90725-34
116	11		96906	MS35338-45
116	12	5310-00-809-3078	96906	MS27183-11
116	13		72582	5166848
116	14		72582	5153627
116	15	5306-00-225-8498	96906	MS90725-33
116	16		96906	MS35338-45
116	17		96906	MS90725-35
116	18		72582	5159388
116	19		72582	5151370
116	20		72582	5153313
116	21		72582	5167220
116	22		72582	225810
116	23	4710-00-545-0644	72582	5150431
116	24		96906	MS90726-59
116	25	5310-00-637-9541	96906	MS35338-46
116	26	5310-00-732-0559	96906	MS51968-8
116	27		72582	5163905
116	28		72582	5188248
116	29	5306-00-225-8498	96906	MS90725-33
116	30		96906	MS35338-45
116	31		72582	5125933
116	32		72582	5163299
116	33		96906	MS90725-85
116	34	5310-00-209-0965	96906	MS35338-47
116	35	5310-00-595-6852	72582	5150568
116	36	5305-00-071-1767	96906	MS90725-110
116	37	5310-00-515-9627	38597	50-4-18-17-7
116	38		72582	5111287
116	39	5330-00-114-5490	72582	5123453
116	40	2940-00-055-0832	72582	5163918

## CROSS-REFERENCE INDEXES

## FIGURE AND ITEM NUMBER INDEX

FIG.	ITEM	STOCK NUMBER	CAGEC	PART NUMBER
116	41	5330-00-620-7359	72582	5117061
116	42		72582	224425
116	43		72582	431537
116	44		72582	5164051
117			72582	5149262
117	1	2815-00-127-3058	72582	5135515
117	2	5315-00-842-3044	96906	MS24665-283
117	3	5310-00-841-5700	72582	5117629
117	4		72582	5125036
117	5	3120-00-517-8329	72582	5157274
117	6	2910-00-363-7300	72582	5150140
117	7	3120-00-374-4882	72582	5154360
117	8	3120-00-662-8425	72582	5192895
117	9		72582	5179633
117	10		72582	5179632
117	11		72582	5188406
117	12		72582	5198839
117	13		72582	5188405
117	14	3120-00-354-1224	72582	5155839
117	15		72582	5199806
117	16	2815-00-745-7826	72582	5132606
117	17	4310-00-407-8368	72582	5122321
117	18		72582	5197489
117	19		72582	5113953
117	20	5365-00-349-8563	72582	5199569
117	21		72582	5148399
117	21	2815-01-067-3658	72582	5148440
117	21	5330-00-354-1528	72582	5184484
118	1		96906	MS90726-58
118	2	5310-00-637-9541	96906	MS35338-46
118	3		98042	209-4661560-J6
118	4		96906	MS35338-48
118	5	5305-00-071-1775	96906	MS90725-122
118	6		72582	5175939
118	7	5330-00-212-6319	72582	5150181
118	8	5330-00-282-5906	72582	5114335
118	9		72582	5192496
118	10	5306-00-174-1126	72582	5150271
118	11	5310-00-637-9541	96906	MS35338-46
118	12	3020-00-331-6790	72582	5113814
118	13	2815-00-540-0100	72582	5150175
118	14	2815-00-364-3262	72582	5184215
118	15	5315-00-616-5522	96906	MS35756-12
118	16	4730-00-221-2136	96906	MS20913-1S
118	17	5315-00-251-9986	72582	5177528
118	18	4730-00-221-2137	96906	MS20913-2S
118	19		72582	5191503
118	20	5306-00-274-1966	72582	5152149
118	21		96906	MS35338-50
118	22		72582	5158674
118	23	5315-00-014-1346	72582	141346

## CROSS-REFERENCE INDEXES

## FIGURE AND ITEM NUMBER INDEX

FIG.	ITEM	STOCK NUMBER	CAGEC	PART NUMBER
118	24	3120-00-511-2336	72582	5159353
118	25	3120-00-662-8992	72582	5192874
118	26		72582	5179631
118	27		72582	5179630
118	28	5330-00-154-8358	72582	5115454
118	29		72582	5151475
119		5330-00-375-2948	72582	5193113
119	1		72582	5158825
119	2		72582	225815
119	3	5305-00-942-2196	96906	MS18154-60
119	4	5310-00-637-9541	96906	MS35338-46
119	5		72582	5150060
119	6		72582	5177798
119	7	5305-00-269-3211	96906	MS90725-60
119	8	5310-00-637-9541	96906	MS35338-46
119	9	5305-00-071-1767	96906	MS90725-110
119	10		96906	MS35338-48
119	11		72582	5152878
119	12		72582	5177798
119	13	5305-00-018-7069	72582	108608
119	14	5310-00-087-7493	96906	MS27183-13
119	15	5330-00-197-8116	72582	105451
119	16		72582	5150020
119	17	4730-00-221-2137	96906	MS20913-2S
119	18	5306-00-018-9691	72582	5148436
119	19		72582	5164190
119	20	5330-00-613-9397	72582	5116357
119	22	5340-00-841-9141	72582	5151272
119	23	4730-00-221-2136	96906	MS20913-1S
119	24	4730-00-954-1281	02978	MS49005-4
119	25	4730-00-289-5176	96105	F190038
119	26	5365-00-354-1454	72582	5178998
119	27		72582	5178997
119	28	5340-00-237-8324	72582	5150130
119	29	4730-00-221-2141	96906	MS20913-8S
119	30	4730-00-954-1281	02978	MS49005-4
119	31		72582	5139988
119	32	5340-00-363-7977	72582	5150014
119	33		72582	5183304
120	1		96906	MS90725-61
120	2	5310-00-637-9541	96906	MS35338-46
120	3	5305-00-068-0502	96906	MS90725-6
120	4	5310-00-582-5965	96906	MS35338-44
120	5		72582	5123797
120	6		72582	5157412
120	7		96906	MS90725-58
120	8	5305-00-071-2071	96906	MS90725-115
120	9		96906	MS35338-48
120	10	5305-00-071-2237	96906	MS90725-14
120	11	5310-00-087-7493	96906	MS27183-13
120	12	5310-00-809-5997	96906	MS27183-17

## CROSS-REFERENCE INDEXES

## FIGURE AND ITEM NUMBER INDEX

FIG.	ITEM	STOCK NUMBER	CAGEC	PART NUMBER
120	13	5310-00-834-8732	96906	MS35691-33
120	14		72582	5160425
120	15		72582	5123747
120	16		72582	5123798
120	17		72582	5175513
120	18		72582	149501
120	19	5310-00-823-8804	96906	MS27183-9
120	20		72582	445407
120	21		72582	5166567
120	22	5305-00-068-0502	96906	MS90725-6
120	23	5310-00-582-5965	96906	MS35338-44
120	24	5310-00-997-1888	96906	MS35649-2252
120	25		72582	5176846
120	26	5305-00-984-6196	96906	MS35206-248
120	27	5310-00-045-3299	96906	MS35338-42
120	28	5310-00-934-9757	96906	MS35649-282
120	29		72582	1582507
120	30		72582	5193755
120	31	5310-00-934-9751	96906	MS35650-302
120	32	5310-00-045-3296	96906	MS35338-43
120	33	6625-00-428-3891	72582	6474160
120	34		72582	1503496
120	35		72582	5114551
120	36		72582	5163538
120	37		72582	08993092
120	38		72582	859151
120	39		72582	1503496
120	40	6685-00-227-0212	10001	2614223
120	41		72582	1503496
120	42		72582	5158382
120	43		72582	444052
120	44	4720-00-203-3993	72582	5182881
120	45		72582	5158402
120	46		72582	5175508
120	47		96906	MS39158-3
120	48		72582	1507333
120	49		72582	9409943
120	50		72582	142079
120	51		72582-	1567238
120	52		16764	1996097
121			61112	LP-3262
121	1		61112	LP-2291
121	2	5340-00-269-0281	61112	LP-2299-1
121	3	2910-00-646-9727	96906	MS39254
121	4	2990-00-919-6564	61112	QA2-1TC
121	5		61112	LP-3515
121	6		61112	LP-3156
121	7		61112	LP-3157
121	8	4710-00-051-9484	61112	LP2978-48
121	9	4730-00-339-0714	61112	LP-4821-1
121	10		61112	QS2-1TC



## CROSS-REFERENCE INDEXES

## FIGURE AND ITEM NUMBER INDEX

FIG.	ITEM	STOCK NUMBER	CAGEC	PART NUMBER
121	11		61112	LP-2401
121	12		61112	LP-1233
121	13		61112	LP-3225
121	14		61112	LP-3229
121	15		61112	LP-3231
121	16		61112	LP-3014
121	17		61112	LP-3419-1
121	18		61112	LP-3227
121	19		61112	LP-3230
121	20		61112	LP-3012
121	21		61112	LP-3228
121	22		61112	LP-3224
121	23		61112	LP-3333
121	24		61112	LP-3024
121	25	5310-00-880-7744	96906	MS51967-5
121	26	5306-00-226-4825	80204	B1821BH031C075N
121	27		80064	520-4661599-DET7D
122	1		16764	1118955
122	2	5305-00-071-2055	80204	B1821BH044C150N
122	3	5310-00-209-0965	96906	MS35338-47
122	4	5310-00-595-6057	96906	MS15795-815
122	5		61928	5185708
122	6	3030-00-865-2702	72582	5133515
122	7	5305-00-068-0508	80204	B1821BH025C075N
122	8	5306-00-226-4827	80204	B1821BH031C100N
122	9		96906	MS35338-45
122	10		61928	5150230
122	11		61928	5100346
122	12		61928	5133559
122	13		61928	1866400
122	14	5305-00-071-2055	80204	B1821BH044C150N
122	15	5305-00-071-1788	80204	B1821BH044C125N
122	16	5310-00-209-0965	96906	MS35338-47
122	17		61928	5100348
123		2920-00-072-6786	61928	1102287
123	1	5310-00-596-5152	24617	1915172
123	2		61928	1915265
123	3		61928	124545
123	4		61928	809763
123	5		61928	9421424
123	6		61928	1858603
123	7		61928	809593
123	8	4730-00-278-5758	16764	125609
123	9		61928	809961
123	10		61928	819104
123	11	3110-00-151-8140	16764	954378
123	12		61928	809945
123	13		61928	1953882
123	14		61928	1914580
123	15		61928	1911263

## CROSS-REFERENCE INDEXES

## FIGURE AND ITEM NUMBER INDEX

FIG.	ITEM	STOCK NUMBER	CAGEC	PART NUMBER
123	16	5330-00-358-7089	16764	1912008
123	17		61928	809960
123	18		61928	815042
123	19		61928	1948326
123	20		61928	823551
123	21		61928	809062
123	22	4730-00-278-5758	16764	125609
123	23		61928	1953880
123	24		61928	1929959
123	25	3110-00-100-2363	16764	904751
123	26		61928	453460
123	27		61928	456413
123	28		61928	1878183
123	29	5977-00-600-6686	16764	1932506
123	30	5360-00-249-8283	16764	1916324
123	31		61928	1925378
123	32		61928	1925379
123	33		61928	121743
123	34		61928	1914579
123	35		61928	826319
123	36		61928	1858753
123	37		61928	1858749
123	38		61928	121743
123	39		61928	1914579
123	40		61928	826319
123	41		61928	1921362
123	42		61928	1923284
123	43		61928	200382
123	44		61928	1957094
123	45		61928	1913960
123	46		61928	1939902
123	47		61928	1912073
123	48		61928	1922701
123	49		61928	225577
123	50		61928	9421423
124	1	6140-00-195-5341	81349	M15072/12-001
125	1		92731	P8-45
125	2	5920-00-828-0148	83698	A13X-80
125	3		92731	TL-108-G3D
125	18	6625-00-089-9181	92731	PIDA-E75-AIS
126	1		89946	OTTF6
126	2	5930-00-828-6631	89946	OT2B1B
126	3	5925-01-073-9736	89946	BAB3015H
126	4	5925-00-064-3364	89946	BAB3020H
126	5	5925-00-336-3131	89946	BA3030H
126	6		11660	BAB3040H
126	7	5925-01-004-9999	89946	BA3050H
127	1		90206	L-101
127	2	5925-01-071-1749	89946	BAB2010
127	3	5925-00-334-0044	89946	BAB2020
127	4		90206	L-103

## CROSS-REFERENCE INDEXES

## FIGURE AND ITEM NUMBER INDEX

FIG.	ITEM	STOCK NUMBER	CAGEC	PART NUMBER
127	5	5925-01-071-1749	89946	BAB2010
127	6		90206	L-107
127	7	5925-01-071-1749	89946	BAB2010
128	1		90206	L-102
128	2		89946	OTTF6
128	3	5930-00-828-6631	89946	OT2B1B
128	4	5925-01-073-5772	89946	BAB2015
129	1		90206	L-105
129	2	5925-01-071-1749	89946	BAB2010
129	3	5925-01-073-5772	89946	BAB2015
129	4	5925-00-334-0044	89946	BAB2020
129	5		90206	L-106
129	6	5925-01-071-1749	89946	BAB2010
129	7	5925-01-073-5772	89946	BAB2015
129	8	5925-00-106-7256	89946	BAB2030
130	1		90206	L-109
130	2	5925-01-071-1749	89946	BAB2010
130	3	5925-01-073-5772	89946	BAB2015
130	4		90206	L-110
130	5	5925-01-073-5772	89946	BAB2015
130	6	5925-00-334-0044	89946	BAB2020
130	7	5925-01-071-1749	89946	BAB2010
131	1	5930-00-882-0253	81348	NDSCLODN3BX1-30A 600VAC
131	2	5930-00-131-9175	27192	DH362UGK
131	3		81348	LDCL3DN3SNBX1-30 A240VAC
132	1		89946	RGFN321N
133			70109	1692
133	1	5305-00-050-9229	96906	MS51957-63
133	2		76012	CL18-24-71
133	3		76012	CP-55306-2
133	4		76857	776A
133	4	5930-01-088-8224	12617	CL114-1-96
134	1	5930-01-087-6266	95405	801
134	2		95405	322
134	3		95405	RP3010-15
135	1		80064	303-4661576-53
136			70109	3532F6
136			76012	3532F6R
136	1		76012	P-5512
136	2		70109	CL-10-38-330
136	2	6210-01-068-5101	76012	CL10-38-325
136	3	5305-00-954-5641	96906	MS35214-43
136	4		76012	CL-114-1-74
136	5		70109	P-55102
136	6	5305-00-059-8280	96906	MS35214-55
136	7		76012	P-55017
136	8		70109	P-55104
136	9	5305-00-059-8280	96906	MS35214-55
136	10		76012	P-55020

## CROSS-REFERENCE INDEXES

## FIGURE AND ITEM NUMBER INDEX

FIG.	ITEM	STOCK NUMBER	CAGEC	PART NUMBER
136	11	5305-00-206-3716	96906	MS35214-25
136	12		76012	P-55034
136	13		76012	P-55001
137			76012	3541
137	1		76012	P-55007
137	2	6210-01-068-5101	76012	CL10-38-325
137	3	5305-00-954-5641	96906	MS35214-43
137	4		76012	CL114-1-74
137	5	5330-01-102-1799	76012	P-55102
137	6	5305-00-059-8280	96906	MS35214-55
137	7		76012	M-5510-10 PATT U7
137	8		70109	P-55104
137	9		76012	M-5510-6 PATT 47E
137	10	5305-00-206-3716	96906	MS35214-25
137	11		76012	P-55034
137	12		76012	P-55654
138			76012	3528F6
138	1		76012	P-5512
138	2	6210-01-068-5101	76012	CL10-38-325
138	3	5305-00-954-5641	96906	MS35214-43
138	4		75382	130C
138	5	5330-01-102-1799	76012	P-55102
138	6	5305-00-059-8280	96906	MS35214-55
138	7		76012	P-55017
138	8		70109	P-55104
138	9	5305-00-206-3716	96906	MS35214-25
138	10		76012	P-55034
138	11		76012	P-55001
139	1	6230-00-578-7548	81349	M16377/17-232
139	2		85213	B-607
139	3	6240-00-299-5546	96906	MS15588-3
139	4		81349	M16377/40-001
139	5	5305-00-855-0971	96906	MS24629-21
139	6	5310-00-209-1366	96906	MS35335-58
139	7		85213	P-250
139	8		85213	B-787-A
139	9		85213	P-1229
139	10		85213	A-1163-A
139	11	6250-00-299-2884	81348	WS755TYPE3
139	12		96906	MS17819
139	13		85213	A-1112
139	14	5305-00-984-4982	96906	MS35206-225
139	15		85213	B-445
139	16		85213	P-240-D
139	16		85213	P-240-E
139	17		85213	B-446
139	18		85213	A-857-A
139	18		85213	A-857-AA-A
139	19	5305-00-988-1169	96906	MS35206-211

## CROSS-REFERENCE INDEXES

## FIGURE AND ITEM NUMBER INDEX

FIG.	ITEM	STOCK NUMBER	CAGEC	PART NUMBER
139	20		85213	A-1320-C
139	21		85213	832/04/09/S
139	22		85213	B-519
139	23		85213	P-17-B
139	24		85213	A-691-C
139	25		85213	A-993
139	27		85213	632/06/13/S
139	28		85213	B-1095-A
139	29		85213	P-183
139	30		85213	A-481
139	31	5305-00-855-0970	96906	MS24629-12
139	32	5305-00-855-0968	96906	MS24629-10
139	33		85213	B-1120
139	34		81349	MIL-L-970/10A
139	35		81349	MIL-L-970/13
139	36	6250-00-295-2735	81349	M16377-45-001
139	37	5930-00-719-9659	96906	MS16569-1
139	38		85213	A-993
139	39		85213	A-1317-B
139	40		85213	A-1318-A
139	41	5310-00-997-1888	96906	MS35649-2252
139	42		85213	A-1323
139	43		85213	120/10/11/S
139	44	5305-00-984-6209	96906	MS35206-262
139	45	5310-00-045-3296	96906	MS35338-43
139	46		85213	P-1121
139	47		85213	P-1139
139	48		85213	B-1542
140	1		81349	M16377011-7704
140	1	6210-00-215-6355	81349	M16377/11-77.4
140	2		81349	M16377/11-001
140	3		85213	A-561
140	4		85213	A-2322
140	5		85213	A-391
140	6		88044	AN6227-3
140	7	5310-00-934-9758	96906	MS35649-202
140	8	5310-00-596-7691	96906	MS35335-32
140	9	5310-00-765-3197	96906	MS27183-41
140	10		85213	P-1118
140	11		81349	M16377/11-001
140	12		85213	A411C
140	13	6240-00-152-2996	08108	F20T12/CW
140	14		85213	B-1513
140	15		85213	A-1812-B
140	16	6250-00-299-2884	04655	FS2
140	17		96906	MS17819
140	18		85213	P-1016
140	18		85213	P-947
140	19		85213	P-1135
140	20	5305-00-984-4988	96906	MS35206-228
140	21		85213	A-1219

## CROSS-REFERENCE INDEXES

## FIGURE AND ITEM NUMBER INDEX

FIG.	ITEM	STOCK NUMBER	CAGEC	PART NUMBER
140	22	5310-00-934-9758	96906	MS35649-202
140	23	5310-00-596-7691	96906	MS35335-32
140	24	5305-00-984-6210	96906	MS35206-263
140	25		85213	B-1134
140	26		85213	P-183
140	27		85213	440/09/09/S
140	28	5305-00-855-0970	96906	MS24629-12
140	29		85213	B-653
140	29		85213	B-654
140	30		81349	MIL-L-970/11
140	31		81349	MIL-L-970/13
140	32		81349	M16377/40-002
140	33		85213	A-481-AX
140	34		96906	MS24629-38
140	35		85213	024/08/18/S
140	36		85213	A-1151
140	37	6250-00-569-9502	81349	M16377/44-001
140	38		85213	B-701
140	39		85213	B-1132
140	40		85213	P-691
140	41		85213	P-693
140	42		85213	P-692
140	43		85213	P-229
140	44		85213	A-1817-A
140	45	5310-00-997-1888	96906	MS35649-2252
140	46		85213	P-1111
140	47	5330-00-727-9486	88044	AN6227-5
140	48		96906	MSM16377/41-009
140	49		85213	B-1360-C
140	50	6210-00-295-2838	81349	M16377/42-003
141	1		81349	MIL-F-16377/16-1 50.2
141	1		81349	MIL-F-16377/16-1 41.2
141	2		81349	M16377/16-001
141	3	5305-00-988-1723	96906	MS35206-279
141	4	5310-00-045-3296	96906	MS35338-43
141	5		85213	B-607
141	6	6240-00-299-5546	96906	MS15588-3
141	7		81349	M16377/40-001
141	8		81348	8G TYPE III OF W -S-755
141	9		96906	MS17819
141	10	5305-00-984-4984	96906	MS35206-227
141	11		81349	MIL-L-970/13
141	12	5305-00-984-4982	96906	MS35206-225
141	13	5310-00-209-0788	96906	MS35335-30
141	14		85213	A-86
141	15		85213	P-30-A
141	16		85213	P-183
141	17		85213	B-980

## CROSS-REFERENCE INDEXES

## FIGURE AND ITEM NUMBER INDEX

FIG.	ITEM	STOCK NUMBER	CAGEC	PART NUMBER
141	18		85213	P-1229
141	19		85213	A-1556
141	20	5305-00-052-6914	96906	MS24629-34
141	21		85213	B-1290A
141	22		85213	P-112
141	23		85213	P-30-A
141	24		85213	B-981
141	25		85213	P-96-B
141	26		85213	A-1557
141	27		85213	B-1223
141	28	5930-00-719-9659	96906	MS16569-1
141	29	5305-00-811-9853	96906	MS35265-12
141	30		81349	MIL-L-970-10
141	31		85213	P-1228
141	31		85213	P-1230
141	32		85213	P-1121
141	33		85213	A-77-A
141	34	5305-00-855-0973	96906	MS24629-24
141	35	5305-00-052-6914	96906	MS24629-34
141	36		85213	60B-33
141	37		85213	A-619
141	38		85213	A-306-A
141	39		85213	A-83
141	40		85213	A-98-A
141	41		85213	B-25
141	42		85213	B-24
141	43	5305-00-958-5483	96906	MS35190-221
141	44		85213	A-100
141	45	5305-00-984-6211	96906	MS35206-264
141	46	5310-00-080-9786	96906	MS45904-60
141	47	6250-00-295-2735	81349	M16377-45-001
141	48		85213	A-79-C
142			81349	M16377/48-12101
142	1	5310-00-934-9747	96906	MS35649-262
142	2	5310-00-209-1366	96906	MS35335-58
142	3	5305-00-984-4984	96906	MS35206-227
142	4		81349	M16377/48-FIG6
142	5		81349	M16377/48-FIG6
142	6		85213	440/08/10/C
142	7		85213	A-1000-A
142	8		85213	A-1000-B
142	9		85213	A-983
142	10		85213	A-984
142	11		85213	A-982
142	12		81349	M16377/48-FIG4
142	13		81349	M16377/48-FIG8
142	14		81349	M16377/48-FIG2
142	15		81349	M16377/48-FIG3
142	16		85213	P-1161
142	17		81349	M16377/48-FIG5
143	1	6210-00-725-3556	81349	M16377/5-338.1

## CROSS-REFERENCE INDEXES

## FIGURE AND ITEM NUMBER INDEX

FIG.	ITEM	STOCK NUMBER	CAGEC	PART NUMBER
143	1	6210-01-104-2391	85213	470-S(DPST)(HW)
143	2		81349	M16377/5-001
143	3		85213	A-2326
143	4		85213	A-391
143	5		88044	AN6227-3
143	6		85213	A-561-A
143	7	5310-00-934-9758	96906	MS35649-202
143	8	5310-00-596-7691	96906	MS35335-32
143	9	5310-00-765-3197	96906	MS27183-41
143	10		85213	P-1118
143	11		85213	A-2310-N
143	12	5330-00-907-0356	85213	A411K
143	13	5305-00-984-6210	96906	MS35206-263
143	14		85213	B-1229
143	15		85213	B-1513-B
143	16	6240-00-583-3668	08108	F15T12/CW
143	17		85213	A-1935-L
143	18	6250-00-299-2884	81348	WS755TYPE3
143	19		96906	MS17819
143	20		85213	P-1388
143	20		85213	P-955
143	21		85213	P-1231
143	22	5305-00-984-4988	96906	MS35206-228
143	23		85213	A-1234-A
143	24		85213	A-1235
143	25	5310-00-934-9758	96906	MS35649-202
143	26	5310-00-596-7691	96906	MS35335-32
143	27	5305-00-984-6210	96906	MS35206-263
143	28		85213	B-963
143	28		85213	B-963-C
143	29	5930-00-719-9659	96906	MS16569-1
143	30		85213	P-183
143	30		85213	P-183
143	31		85213	A-481
143	31		85213	A-481
143	32		85213	440/09/09/S
143	33		81349	MIL-L-970/11
143	34		81349	MIL-L-970/11
143	35		81349	M16377/40-002
143	36	5305-00-855-0970	96906	MS24629-12
143	37		81349	MIL-L-970/13
143	38	5305-00-614-0270	96906	MS35265-44
143	39		85213	024/08/18/S
143	40		85213	A-1151
143	41	6250-00-569-9502	81349	M16377/44-001
143	42		85213	B-749
143	43		85213	B-751
143	44		85213	B-1192-A
143	45		85213	P-503
143	46		85213	P-501
143	47		85213	P-502



## CROSS-REFERENCE INDEXES

## FIGURE AND ITEM NUMBER INDEX

FIG.	ITEM	STOCK NUMBER	CAGEC	PART NUMBER
143	48		85213	P-229
143	49		85213	A-1978-C
143	50	5310-00-997-1888	96906	MS35649-2252
143	51		85213	P-1111
143	52	5330-00-727-9486	88044	AN6227-5
143	53		96906	MSM16377/41-009
143	54		85213	B-1360-F
143	54		85213	B-1360-N
143	55		85213	P-309
144	1		81349	MIL-F-16377/53-101.2
144	2		81349	M16377/53-FIG17(B)
144	3		81349	M16377/53-FIG8
144	4		81349	M16377/53-007
144	5	6240-00-866-4143	96906	MS16524-2
144	6		81349	M16377/53-FIG12S H10253
144	7		81349	M16377/53-FIG17(A)
144	8		81349	M16377/53-FIG9
144	9		81349	M16377/53-FIG15(D)
144	10		81349	M16377/53-FIG15(B)
144	11		81349	M16377/53-FIG15(C)
144	12		81349	M16377/53-FIG15(A)
144	13	5310-00-019-0670	96906	MS35333-106
144	14	6135-00-050-3280	81349	BA200U
144	15		81349	M16377/53-FIG6
144	16		81349	M16377/53-FIG6
144	17		81349	M16377/53-FIG18
144	18		81349	MIL-B-5423/7
144	19	5930-00-952-9031	96906	MS16712-1
144	20		81349	MIL-S-19622/10-0 002
144	21	5330-00-202-2587	96906	MS16178-2
144	22	5305-00-954-8994	96906	MS35214-57
144	23	5310-00-019-0672	96906	MS35333-107
144	24		81349	M16377/53-FIG11
144	25		81349	M16377/53-FIG13S H10254
144	26	5945-00-783-6251	81349	M16377/53-004
144	27	5306-00-225-8499	96906	MS90725-34
144	28	5306-00-225-8498	96906	MS90725-33
144	29	5330-00-542-1719	95105	372-1154-110
144	30		81349	M16377/53-001
144	31		81349	M16377/53-003
145	1		81349	MIL-F-16377/53-1 00.2

## CROSS-REFERENCE INDEXES

## FIGURE AND ITEM NUMBER INDEX

FIG.	ITEM	STOCK NUMBER	CAGEC	PART NUMBER
145	1		81349	MIL-F-16377/53-1 00.2R
145	2		81349	M16377/53-FIG17
145	3		81349	M16377/53-FIG8
145	4		81349	M16377/53-007
145	5	6240-00-866-4143	96906	MS16524-2
145	6		81349	M16377/53-FIG12S H10453
145	7		81349	M16377/53-FIG17(A)
145	8		81349	M16377/53-FIG9
145	9		81349	M16377/53-FIG15(D)
145	10		81349	M16377/53-FIG15(B)
145	11		81349	M16377/53-FIG15(C)
145	12		81349	M16377/53-FIG15(A)
145	13	5310-00-019-0670	96906	MS35333-106
145	14	6135-00-050-3280	81349	BA200U
145	15		81349	MIL-F-16377/53 FIG 6
145	16		81349	MIL-F-16377/53 FIG 6
145	17	5930-00-088-4675	75582	720-142(SAN724)
145	18		81349	MIL-B-5423/2
145	19	5305-00-954-8994	96906	MS35214-57
145	20	5310-00-019-0672	96906	MS35333-107
145	21		81349	M16377/53-002
145	22		81349	M16377/53-FIG13S H10254
145	23	5306-00-225-8499	96906	MS90725-34
145	24	5306-00-225-8498	96906	MS90725-33
145	25	5330-00-542-1719	95105	372-1154-110
145	26		81349	M16377/53-001
145	27		81349	M16377/53-003
145	28		96906	MSM16377/53 FIG
145	29	6230-00-969-3918	81349	M16377/43-001
146	1		96906	MS51967-5
146	2		96906	MS90725-42
146	3	6210-01-245-8723	73274	RBWT
146	4		73274	6130
146	5	5340-01-122-7364	73274	6140
146	6	5330-01-115-9499	73274	6230
146	7	6220-01-142-8449	73274	6221
146	8		73274	6191
146	9		73274	6180
146	10	6210-01-114-7920	73274	6160
146	11		73274	6170
146	12	6105-01-142-3764	73274	6151

## CROSS-REFERENCE INDEXES

## FIGURE AND ITEM NUMBER INDEX

FIG.	ITEM	STOCK NUMBER	CAGEC	PART NUMBER
146	13		73274	6120
146	14		73274	6110
146	15		73274	6240
147	1		96906	MS51922-1
147	2		96906	MS90725-6
147	3		73274	RBWT W/AL
147	4		73274	6130
147	5		73274	6140
147	6	5330-01-115-9499	73274	6230
147	7		73274	6223
147	8		73274	6191
147	9		73274	6180
147	10		73274	6160
147	11		73274	6170
147	12		73274	6151
147	13		73274	6120
147	14		73274	6110
147	15		73274	6240
148	1		96906	MS51922-2
148	2		96906	MS35307-306
148	3		81349	M16377/12-333.1
148	4		81349	M16377/12-001
148	5	6240-00-152-2996	08108	F20T12/CW
148	6		81349	M16377/42-003
148	7	6250-00-299-2884	81770	115
148	8		81349	M970/13-1
148	9		81349	M970/11-1
148	10		81349	M16377-40-002
148	11	6250-00-569-9502	81349	M16377/44-001
148	12		81349	M16377/41-001
148	13		91929	12TS15-1
149			28454	287E24
149	1	5310-00-934-9757	96906	MS35649-282
149	2	5310-00-559-0070	96906	MS35333-38
149	3	5305-00-984-6193	96906	MS35206-245
149	4	5920-00-683-4915	81349	FHL22W
149	5		27193	15-1049-3
149	6	5930-00-615-9376	96906	MS35059-21
149	7	5930-00-615-7883	96906	MS25068-21
149	8	5930-00-655-1575	96906	MS35059-22
149	9	5355-00-619-9838	49956	125-6-2
149	10	5305-00-984-6210	96906	MS35206-263
149	11	5310-00-576-5752	96906	MS35333-39
149	12		82121	1SR2B2
149	13	5305-00-889-3000	96906	MS35206-230
149	14	5310-00-579-0079	96906	MS35333-37
149	15		71785	353-11-22-001
149	16	5305-00-984-4983	96906	MS35206-226
149	17		28454	287E24N/P
149	18		28454	287E245/M
150	1		42337	NSLS2CB2

## CROSS-REFERENCE INDEXES

## FIGURE AND ITEM NUMBER INDEX

FIG.	ITEM	STOCK NUMBER	CAGEC	PART NUMBER
150	2		42337	SB-8C-8
150	3		42337	SL-164H
150	4	5330-01-073-0909	42337	EA705-13101
150	5		42337	SFL-8C-7
150	6		42337	SL-151
150	7		42337	SL-158
150	8		42337	XPPS-1B
150	9		42337	SL-140B-1
150	10		42337	SL-167
150	11		42337	SL-141
150	12		42337	SL-142
150	13		42337	SL-168A
150	14		42337	SL-140-A
150	15		42337	XRP3/2-9
150	16		42337	SL-138
150	17		42337	SL-137-A
150	18		42337	XO-7
150	19		42337	EA702-12200
150	20		42337	SLN-136
150	21		42337	SL-103
150	22		42337	SR-6C-B
150	23		42337	SLS-135C
150	24		42337	SLS-120G-A
150	25		42337	SLS-171
150	26		42337	SLS-172
150	27	5999-01-071-0264	42337	SLS-123A
150	28		42337	SLS-121C
150	29		42337	SF-8C-6
150	30		42337	SL-105A
150	31		42337	SL-111
150	32		42337	SL-114A
150	33		42337	SL-119
150	34		42337	SL-118
150	35		42337	SL-143-A
150	36		42337	SL-117-A
150	37		42337	SL-116
150	38		42337	SL-114
150	39		42337	SL-145
150	40		42337	SL-102L
151	1		76012	P-55701
151	2		76012	CL57-2-7
151	3		76012	P-55699
151	4		76012	CL24-18-115
151	5	5305-00-054-6655	96906	MS51957-31
151	6		75382	602-10
151	7		76012	P-55698
152			76012	3715
152	1	5305-00-050-9230	96906	MS51957-64
152	2		76012	P-55242
152	3		76012	CL24-6-93
152	4	5305-00-054-6671	96906	MS51957-46

## CROSS-REFERENCE INDEXES

## FIGURE AND ITEM NUMBER INDEX

FIG.	ITEM	STOCK NUMBER	CAGEC	PART NUMBER
152	5		75382	602-10
152	6	5305-00-054-6652	96906	MS51957-28
152	7		76012	P-55381
152	8		76012	P-55694
153	1	5935-00-720-0527	81349	M2726/47-001
153	2		58475	800001-2(SYMB 73 5.3)
153	3		58475	800001-5(SYMB 73 5.3)
154			95405	M2726/48-001
154	1		58475	74031-119(SYMB 9 00.1)
154	2		58475	74068-1(SYMB 900.1)
154	3		58475	800001-5(SYMB 900.1)
154	4	5930-00-090-0873	81349	1SR2A4
155	1		96906	MS51922-2
155	2		96906	MS35307-306
155	3		95405	NO.2526A
156	1		82260	A-604LP
156	2		80064	9000S6202-74027 SYMBOL 400.1
156	3		80064	9000S6202-74027 SYMBOL 400.2
156	4		08556	5262
156	5		08556	250
156	6		7A280	SYM 435.1
156	7		7A280	SYM 520.1
157			80064	122-4661543
157	1		80064	122-4661543DET7D
157	2		80064	122-4661543-34
157	3	5315-00-243-1170	96906	MS24665-516
157	4		80064	122-4661543-89
157	5	5310-00-891-3464	96906	MS35691-89
157	6		75535	G-228
157	13	5305-00-269-3213	96906	MS90725-62
157	14		80064	122-4661543-27
157	15		80064	122-4661543DET7C
157	16		36251	5055
157	20	5310-00-477-6768	96906	MS35649-2384
157	21		80064	122-4661543-56
157	22		96906	MS90725-70
157	24		36251	5055
157	29	4730-00-992-7269	96906	MS20913-6K
157	30	4730-00-287-2182	96906	MS20913-8
157	31	5305-00-763-7832	96906	MS51959-96
157	32	5310-00-974-6623	96906	MS35338-140
157	34	5305-00-948-0677	96906	MS35307-499
158	1	5305-00-269-3206	96906	MS90725-55
158	4	4730-00-050-4208	96906	MS15003-1

## CROSS-REFERENCE INDEXES

## FIGURE AND ITEM NUMBER INDEX

FIG.	ITEM	STOCK NUMBER	CAGEC	PART NUMBER
159	1	5305-00-269-3206	96906	MS90725-55
159	4	4730-00-050-4208	96906	MS15003-1
160	1		80064	113-4661534DET2C
160	2	5310-00-056-3395	96906	MS35649-2382
160	3	5305-00-269-3215	96906	MS90725-65
160	4		80064	113-4661534-38
160	5		80064	113-4661534-39
160	6		80064	113-4661534-36-37
160	7		80064	113-4661534DET4D1
160	8	5310-00-056-3395	96906	MS35649-2382
160	9		96906	MS90725-58
160	10		80064	113-4661534-119
160	11	5310-00-056-3395	96906	MS35649-2382
160	12	5305-00-269-3211	96906	MS90725-60
160	13		80064	113-4661534-120
160	14		80064	113-4661534-123
160	15		80064	113-4661534-121
161			76727	X1454
161	1		76727	C-1130-1
161	2	5305-00-576-5417	96906	MS35307-360
161	3	5310-00-984-7042	96906	MS35338-141
161	4		76727	R-11291
161	5		76727	C-964
161	6		76727	C-965
161	7		76727	C-11293-4
161	8	5315-00-243-1170	96906	MS24665-516
161	9		76727	C-11293-1
161	10		76727	C-11293-2
161	11	5315-00-243-1171	96906	MS24665-518
161	12	5310-00-934-9730	96906	MS35691-91
161	13		96906	MS35307-571
161	14		76727	C-11293-5
161	15		76727	B-11292-4
161	16		76727	B-11292-2
161	17	2030-01-062-0830	76727	B-11292-1
161	18	4730-00-172-0034	96906	MS15003-6
161	19	5305-00-576-5417	96906	MS35307-360
161	20	5310-00-984-7042	96906	MS35338-141
161	21		76727	B-9060-3
161	22	3110-00-105-2632	52676	22218CK
161	23		52676	SNW18
161	24		96906	MS90725-64
161	25	5310-00-984-7042	96906	MS35338-141
161	26		76727	B-9060-2
161	27		76727	B-9060-2
161	29		96906	MS90725-64
161	30	5310-00-637-9541	96906	M535338-46
161	31		76727	B-9060
161	32		76727	R-11291-18

## CROSS-REFERENCE INDEXES

## FIGURE AND ITEM NUMBER INDEX

FIG.	ITEM	STOCK NUMBER	CAGEC	PART NUMBER
161	33		76727	R-11290-41
161	34		80535	14X8INCH
161	35		76727	C-9061-4
161	36		76727	C-9061-3
161	37		76727	C-9061-1
161	38		76727	C-9061-2
161	53	5310-00-891-1749	96906	MS35691-58
161	54	5310-00-763-8921	96906	MS51967-23
161	55		96906	MS90725-190
162			21444	SIZE7TYPEFT
162	1		21444	SIZE7TYPEFT-2
162	2		21444	SIZE7TYPEFT-5
162	3		21444	SIZE7TYPEFT-4
162	4		21444	SIZE7TYPEFT-13
162	5		21444	SIZE7TYPEFT-3
162	6		21444	SIZE7TYPEFT-1
162	7		21444	SIZE7TYPEFT-12
162	8		21444	199811
162	9		21444	SIZE7TYPEFT-18
162	10		21444	SIZE7TYPEFT-6-11
162	11		21444	SIZE7TYPEFT-9
162	12		21444	7FTSE
162	13		21444	SIZE7TYPEFT-10
162	14		21444	707169
162	15		21444	SIZE7TYPEFT-6
162	16		21444	88214
162	17		21444	186350
162	19		21444	SIZE7TYPEFT-16
163			29386	90T BM1640
163	1	4730-00-148-4975	72582	5142549
163	2		29386	B1334
163	3	5305-00-984-5689	96906	MS35206-309
163	4		29386	100S-03
163	5		97484	M812
163	6		96906	MS90725-111
163	7		29386	90D-16
163	8		29386	90D-15
163	9	5330-00-477-0225	80201	34861
163	10	3110-01-037-5496	60038	JM718110
163	11	3110-01-037-7207	60038	JM718149
163	12		29386	90D-14
163	13		29386	90D-10F
163	14		96906	MS20067-400
163	15		29386	83349
163	16		96906	MS90725-111
163	17		29386	90D-28
163	18	3110-00-115-6105	60038	H414249H414210
163	19		29386	900-23
163	20		29386	90D-30F
163	21		96906	MS20068-491
163	22		29386	90D-20

## CROSS-REFERENCE INDEXES

## FIGURE AND ITEM NUMBER INDEX

FIG.	ITEM	STOCK NUMBER	CAGEC	PART NUMBER
163	23		96906	MS90725-111
163	24		29386	90T-49
163	25	3110-00-225-3063	60038	JHM807045JHM8070 12
163	26		29386	90T-47
163	27		29386	90T-50-F
163	28		96906	MS20068-356
163	29		29386	90T-40
163	30		29386	X-3935-ZZ
163	31		96906	MS90725-111
163	32		29386	90T-68
163	33	5330-00-888-6345	80201	11124
163	34	3110-00-100-0522	60038	15250
163	35	3110-00-100-3156	60038	15113
163	36	5365-00-803-7316	96906	MS16624-1137
163	37		36479	U-1207-B
163	38		29386	90T-61
163	39		29386	SK1229
163	40		96906	MS90725-200
163	41	5310-00-584-7888	96906	MS35338-51
163	42		29386	90-T-02
164			17904	R73050-4
164	1		17904	G60107
164	2		17904	G70381
164	3		17904	1-2-103
164	4		17904	11-2-5
164	5		17904	K70104
164	6		17904	6-1-10
164	7		17904	G60010
164	8		17904	G60029
164	9		17904	4-7-7
164	10		17904	4-4-3
164	11		17904	4-4-4
164	12		17904	G70001
164	13		17904	3-1-20
164	14		17904	R73050-4-16
164	15		17904	3-3-23
164	16		17904	3-1-22
164	17		17904	4-4-1
164	18	5360-00-021-1547	17904	G70012
164	19		17904	K70045
164	20	3010-00-918-4525	17904	H70103-1
164	21		17904	H70089
164	22		17904	10-2-1
164	23		17904	10-2-4
164	24		17904	H70141-3
164	25		17904	G70213-3
164	26		17904	R73050-4-1
164	27	5330-01-069-5120	17904	11-1-7
165			57524	DS-1500 FRAME254 U



## CROSS-REFERENCE INDEXES

## FIGURE AND ITEM NUMBER INDEX

FIG.	ITEM	STOCK NUMBER	CAGEC	PART NUMBER
165	1		57524	DS-1500 FRAME254 U-15
165	2		57524	DS-1500 FRAME254 U-9
165	3		57524	DS-1500 FRAME254 U-5
165	4		38443	308SZZ
165	5		57524	DS-1500 FRAME254 U-6
165	6		57524	DS-1500 FRAME254 U-8
165	7		57524	DS-1500 FRAME254 U-12
165	8		57524	DS-1500 FRAME254 U-11
165	9		57524	DS-1500 FRAME254 U-14
165	10		57524	DS-1500 FRAME254 U-13
165	1		57524	DS-1500 FRAME254 U-2
165	12		57524	DS-1500 FRAME254 U-3
165	13		57524	DS-1500 FRAME254 U-1
166			27192	6863ED199
166	1		27192	10942H55A
166	2		27192	10982H1A
166	3	5920-00-984-4428	27192	44-861
166	4		27192	10987H19
166	5		27192	10250T102-1M34
166	6		27192	10250T101-1M23
166	7		27192	10250T101-1M28
166	8		27192	10250T101-1M36
166	9		27192	10250T3011-1111
166	10		27192	10250TKB
166	11	5305-00-719-5339	96906	MS51963-22
166	12		27192	39-20139-8
167			27192	6-24-2
167	1		27192	A50DN0
167	2	5945-00-001-8687	27192	10-3535-5
167	3		27192	25-2217-2
167	4		27192	C10DX
167	5		27192	49-4151
167	6		27192	11-2310
167	7		27192	69-2599
167	8		27192	11-2668
167	9		27192	55-1878
167	10		27192	69-2515
167	11		27192	48-1020
167	12		27192	11-2525

## CROSS-REFERENCE INDEXES

## FIGURE AND ITEM NUMBER INDEX

FIG.	ITEM	STOCK NUMBER	CAGEC	PART NUMBER
167	13		27192	49-3664
167	14		27192	61-1629
167	15		27192	61-1628
167	16		27192	69-2692
167	17	5945-00-001-5932	27192	23-3619-3
167	18	5360-00-483-2334	27192	69-2598
167	19		27192	55-1950
167	20	5999-00-482-2196	27192	23-3706
167	21		27192	11-2251
167	22		27192	62-529
167	23		27192	9-1889-28
167	24		27192	17-8955
167	25		27192	11-2538-4
167	26		27192	55-1877
167	27		27192	69-2604
167	28		27192	11-2425
167	29	5999-00-482-2195	27192	23-3470
167	30		27192	56-3494
167	31		27192	80-2871
167	32		27192	55-1743
167	33		27192	C320KB5
167	34		27192	C321KM2
168			27192	6881ED104-99
168	1		27192	27-272
168	2		27192	911-330F1
168	3		27192	16-889
168	4		27192	53-500
168	5		27192	86-346
168	6		27192	51-400
168	7		27192	28-157
168	8		15605	21-476-2
168	9		15605	69-846
168	10		15605	69-848
168	11		15605	80-789-2
168	12		15605	80-789-3
168	13		27192	17-1624
168	14		27192	53-500-2
168	15		27192	86-346-2
168	16		27192	51-400
168	17		27192	28-157
168	18		27192	21-476-2
168	19		15605	69-846
168	20		15605	69-848
168	21		15605	80-789-2
168	22		15605	80-789-3
168	23		27192	17-1624
169			27192	6881ED105-83
169	1		27192	27-272
169	2		27192	53-503
169	3		27192	16-888
169	4		27192	16-889

## CROSS-REFERENCE INDEXES

## FIGURE AND ITEM NUMBER INDEX

FIG.	ITEM	STOCK NUMBER	CAGEC	PART NUMBER
169	5		27192	911-330F1
169	6		27192	53-500
169	7		27192	86-346-2
169	8		27192	51-400
169	9		27192	28-157
169	10		27192	21-476-2
169	11		15605	69-846
169	12		15605	69-848
169	13		15605	80-789-2
169	14		15605	80-789-3
169	15		27192	17-1624
169	16		27192	53-500-2
169	17		27192	86-346
169	18		27192	51-400
169	19		27192	28-157
169	20		27192	21-476-2
169	21		15605	69-846
169	22		15605	69-848
169	23		15605	80-789-2
169	24		15605	80-789-3
169	25		27192	17-1624
169	26		27192	86-346-2
169	27		27192	51-400
169	28		27192	28-157
169	29		27192	21-476-2
169	30		73030	540750
169	31		15605	69-848
169	32		15605	80-789-2
169	33		15605	80-789-3
169	34		27192	17-1624
170		5930-01-086-9390	51238	EA780-40100
170	1		42337	EF089-80027
170	2		42337	EA782-17701
170	3		51238	EA785-13101
170	4		42337	EF039-89992
170	5		42337	EA782-13005
170	6		42337	EA785-13102
170	7		42337	EF370-00147
170	8		42337	EF240-00378
170	9		42337	EH160-03898
170	10		42337	EA702-12200
170	11		42337	EH160-03892
170	12		42337	EF270-00009
170	13		42337	EA782-12601
170	14		42337	EA781-16101
170	15		42337	EH080-00063
170	16		42337	EA711-11601
170	17		42337	EF049-60007
170	18		42337	EA705-11602
170	19	5930-01-072-3948	51238	EA711-12701
170	20		42337	EA715-12701

## CROSS-REFERENCE INDEXES

## FIGURE AND ITEM NUMBER INDEX

FIG.	ITEM	STOCK NUMBER	CAGEC	PART NUMBER
170	21		42337	EA712-14701
170	22		42337	EA782-19001
170	23		42337	EH160-03891
170	24		42337	EH160-03897
170	25		42337	EA781-16401
170	26		42337	EF059-80007
170	27		42337	EA781-14204
170	28		42337	EA783-16301
170	29	5360-01-017-2523	51238	EH160-03554
170	30		42337	EH160-03704
170	31		42337	EA782-16701
170	32		42337	EA782-17001
170	33		42337	EA782-15701
170	34		42337	EHO60-80000
170	35		42337	EH110-03196
170	36		42337	EA781-13701
171	4	4730-00-278-5656	36251	5099
171	9		84575	3-2095-3/4INCH
171	10	5315-00-234-1627	96906	MS24665-391
171	11		96906	MS35692-60
171	12	5305-00-558-9417	96906	MS35309-191
171	13		80064	122-4661544PC50/51
171	14		80064	122-4661544DET9A
171	15		80064	122-4661544-52
171	16		80064	122-4661544DET10C
171	17	5315-00-839-5822	96906	MS24665-353
171	18		84575	3-2095-5/8INCH
171	19	5315-00-187-9447	96906	MS24665-406
171	20	5310-01-100-5197	96906	MS35692-52
171	21	5305-00-941-3580	96906	MS35307-464
171	22		80064	122-4661544PC74/75
171	25		84575	3-2095-3/4INCH
171	26		80064	122-4661544-71-72
172	1	5310-00-891-3427	96906	MS35691-74
172	2	5310-00-762-6219	96906	MS51967-30
172	3		96906	MS90725-238
173			72447	912669-910
173	1	5310-00-732-0558	96906	MS51967-8
173	2	5310-00-637-9541	96906	MS35338-46
173	3		96906	MS90725-64
173	5		95019	905937
173	13	4730-00-172-0022	96906	MS15003-2
173	16		95019	905936
174	1	5310-00-851-2677	96906	MS35691-49
174	2	5305-00-052-7496	96906	MS16995-95
174	3		96906	MS35338-48
174	4		59875	RRN-425

## CROSS-REFERENCE INDEXES

## FIGURE AND ITEM NUMBER INDEX

FIG.	ITEM	STOCK NUMBER	CAGEC	PART NUMBER
174	6		55102	RC-2574
174	7	5330-00-420-1727	55102	C1579
174	9	5340-01-069-4791	55102	D-2940
174	10	3120-00-937-0164	96906	MS17795-101
174	16	5330-00-194-3705	88044	AN6227B29
174	17	4730-00-188-3513	96906	MS20913-2
174	19	5315-00-839-5821	96906	MS24665-351
174	20		55102	D3-7971-2 3/8
174	21	5310-00-732-0558	96906	MS51967-8
174	22	5310-00-637-9541	96906	MS35338-46
174	23	5305-00-269-3218	96906	MS90725-68
174	25	5310-00-185-6425	52676	N-04
174	26	5310-00-226-5978	52676	W-04
174	29	5310-00-185-6426	52676	N-05
174	30	5310-00-186-0964	52676	W-05
174	31		55102	D-8996
174	33	4730-00-172-0049	96906	MS15006-1
174	34	5305-00-269-3211	96906	MS90725-60
174	36		55102	C-11844
174	37	5310-01-069-4792	55102	D-2982
174	39		93694	C2-11844
174	40	5310-00-851-2677	96906	MS35691-49
174	42		71447	59
174	43	3950-00-722-7014	55102	C4124
175	1		55102	53130-49
175	2		96906	MS51819-9
175	3	5305-00-269-3211	96906	MS90725-60
175	4	5310-00-637-9541	96906	MS35338-46
175	5		55102	C-12260
175	6		55102	C-2540
175	7		00736	A-15347
175	8	4730-00-196-2058	81348	WWN351
175	9	5305-00-269-3211	96906	MS90725-60
175	10	5310-00-637-9541	96906	MS35338-46
175	11		55102	C-11877
175	12		55102	C2-11877
175	14	5305-00-724-5910	96906	MS90725-162
175	15		96906	MS35338-50
175	16		55102	C-2530
175	18		96906	MS90725-111
175	19		96906	MS35338-48
175	26		30780	200601-12-12-12-16
175	27	4730-00-221-2140	96906	MS20913-6S
175	28		55102	5557140
175	29		55102	5559925-050
175	30		87373	0103-12-12
175	31		55102	D-9472
175	32		55102	53130-51
175	33	5305-00-269-3211	96906	MS90725-60
175	34	5310-00-637-9541	96906	MS35338-46

## CROSS-REFERENCE INDEXES

## FIGURE AND ITEM NUMBER INDEX

FIG.	ITEM	STOCK NUMBER	CAGEC	PART NUMBER
175	35		55102	D-9471
175	40	5305-00-724-5910	96906	MS90725-162
175	41		96906	MS35338-50
175	42		55102	C-2531
175	47	5305-00-724-5910	96906	MS90725-162
175	48		96906	MS35338-50
175	53		55102	D-9468
175	55	5305-00-724-5910	96906	MS90725-162
175	56		96906	MS35338-50
175	59	5305-00-269-3211	96906	MS90725-60
175	60	5310-00-637-9541	96906	M5S35338-46
175	61		55102	C-5163
175	62		55102	D-1904
175	63	5310-00-185-6460	52676	N-11
175	64	5310-00-186-0970	52676	W-11
175	69	5305-00-269-3211	96906	MS90725-60
175	70	5310-00-637-9541	96906	MS35338-46
175	71		55102	C-11878
175	72		55102	C2-11878
175	73	5310-00-185-6346	96906	MS19068-131
175	74	5310-00-186-0972	98016	W-13
175	76		59875	RST 300
175	78	5310-00-637-9541	96906	MS35338-46
175	79		55102	B10726
175	80	5305-00-269-3211	96906	MS90725-60
175	81	5310-00-637-9541	96906	MS35338-46
175	82		55102	C-2504
175	86		55102	5559909-345A
175	87	4730-00-221-2137	96906	MS20913-2S
175	88	4730-00-221-2141	96906	MS20913-8S
175	89	5305-00-050-4212	96906	MS90725-186
175	90	5310-00-584-7888	96906	MS35338-51
176	1		96906	MS90725-59
176	2	5310-00-637-9541	96906	MS35338-46
176	4	5310-00-880-8187	96906	MS51967-27
176	5	5310-00-754-2005	96906	MS35338-52
176	6	5305-00-947-4350	96906	MS90725-222
176	7		96906	MS90725-212
176	9	3020-00-252-7359	71041	100
176	10		96906	MS90725-111
176	11		96906	MS35338-48
176	14		55102	D-1918
176	15	5315-01-114-0034	00287	1-4X3 3-8MBS
176	16		55102	5559908-035
176	18	4730-00-172-0049	96906	MS15006-1
176	19	4730-00-245-0413	96906	MS15006-3
176	21	5315-00-988-8780	96906	MS16555-33
176	22	5310-00-891-3426	96906	MS35691-73
176	24		55102	5559909-160C
176	26	5310-00-209-0698	96906	MS27183-29
176	27		71447	74

## CROSS-REFERENCE INDEXES

## FIGURE AND ITEM NUMBER INDEX

FIG.	ITEM	STOCK NUMBER	CAGEC	PART NUMBER
176	29	3120-00-445-3447	96906	MS17796-134
176	31	3120-00-707-4828	55102	D1915
176	32		55102	D1919
176	33		96906	MS90725-243
176	34	5310-00-584-7889	96906	MS35338-53
176	35	5305-00-042-9479	96906	MS90725-192
176	36	5310-00-584-7888	96906	MS35338-51
176	41	5310-00-891-3468	96906	MS35691-105
176	45	5315-00-060-2411	96906	MS24665-642
176	49		96906	MS39086-193
176	54	4820-00-845-0067	95879	317400
177	1	5305-00-269-3211	96906	MS90725-60
177	2	5310-00-637-9541	96906	MS35338-46
177	4		96906	MS90725-59
177	5	5310-00-637-9541	96906	MS35338-46
177	7		96906	MS90725-61
177	8	5310-00-637-9541	96906	MS35338-46
177	18	4730-00-050-4208	96906	MS15003-1
177	21	5330-00-736-3508	72582	5575086
178			55102	53127-2
178	1	5310-00-763-8920	96906	MS51967-20
178	2		96906	MS35338-50
178	4		55102	B2-7309
178	6	5310-00-880-8186	96906	MS51967-26
178	7	5310-00-754-2005	96906	MS35338-52
178	8		55102	5553697
178	10	5305-00-988-7847	96906	MS16995-86
178	14	4730-00-172-0049	96906	MS15006-1
179	1	5310-00-891-3427	96906	MS35691-74
179	2	5310-00-762-6219	96906	MS51967-30
179	3		96906	MS90725-234
179	5	4730-00-172-0049	96906	MS15006-1
179	22	5305-00-984-3026	96906	MS16997-126
179	23	5310-00-209-0965	96906	MS35338-47
179	25	5330-01-079-1398	88044	AN6227B-27
179	26	4730-00-221-2137	96906	MS20913-2S
179	27	4730-00-221-2139	96906	MS20913-4S
179	28		96906	MS90725-111::
179	29	5310-00-045-3299	96906	MS35338-42
179	30	5310-00-768-0318	96906	MS51967-14
179	31		96906	MS90725-114
179	32		55102	D-9501
179	33		55102	5568184
179	34		96906	MS90725-58
179	35	5305-00-068-0502	96906	MS90725-6
180			16954	M4D-088-1N00-B102
180	1		16954	449-00571
181	1		60285	SM-96-1
181	2		60285	SM-95-1
181	3		60285	5040-2

## CROSS-REFERENCE INDEXES

## FIGURE AND ITEM NUMBER INDEX

FIG.	ITEM	STOCK NUMBER	CAGEC	PART NUMBER
181	5		60285	SM-75-4
181	6		56028	55060-1/2
181	7		60285	LSM-93-3
181	8	2030-01-062-2690	60285	SM-2-553-U
181	9	5330-00-997-3060	60285	5080-30
181	10	5330-00-966-8692	60285	5245-8
181	11	5305-00-983-7449	96906	MS16998-75
181	12		60285	SM-85-3-B
181	13		60285	SM-2-584-M
181	14		60285	SM3-2-551C
181	15	5310-00-637-9541	96906	MS35338-46
181	16	5330-01-069-5183	60285	5054-6-A
181	17	5310-01-069-5124	60285	SM-81-4-A
181	18		60285	5030-3/4
181	19	5330-00-043-0409	60285	SM-77-3-B
181	20	5330-00-957-7680	60285	5070-16
181	21		60285	LSM-92-3-1-B
181	22		60285	LSM-92-3-2
181	23		60285	TA82EBK10A028
181	24		60285	SM5-2-557
182	11	4730-00-172-0049	96906	MS15006-1
183	11		36479	X4-33
183	12		36479	C61-14
184	1		90192	F-10017-TC-1
184	3		90192	201385-B
184	4		90192	201374
184	5		90192	201385-JC
184	6		90192	201385-JD
184	7		90192	M-201502-E
184	8	4730-00-231-5605	88044	AN914-1
184	9		61208	M2052G
184	10		90192	M-2545
184	11		90192	M-1273
184	12		90192	M-1271
184	13	5305-00-253-5615	96906	MS21318-21
184	14		90192	201343
184	15		96906	MS90725-58
184	16	5310-00-637-9541	96906	MS35338-46
184	17		90192-	X-207249-M
184	18	4720-01-071-2867	61208	M-201502-F
184	19		90192	M-1273
184	20		90192	M-2055-A
184	21		90192	M-1662
184	22		90192	M-2052-H
184	23		90192	M-2056-D
184	24		90192	201337
184	25	6625-00-707-6998	61208	201338A
184	26		90192	202444
184	27	5310-00-761-0654	96906	MS51967-9
184	28	5310-00-637-9541	96906	MS35338-46
184	29		96906	MS90725-58



## CROSS-REFERENCE INDEXES

## FIGURE AND ITEM NUMBER INDEX

FIG.	ITEM	STOCK NUMBER	CAGEC	PART NUMBER
184	30		90192	M-2286
184	31	2940-00-217-3588	90192	M-2142
184	32		90192	203299
184	33		90192	207249
184	34		90192	X-207248-A
184	35		90192	M-2051-L
184	36		61208	203082
184	37	5305-00-253-5615	96906	MS21318-21
184	38		90192	201409
184	39	5310-00-761-0654	96906	MS51967-9
184	40	5310-00-637-9541	96906	MS35338-46
184	41		90192	203084
184	42		61208	203083
184	43		90192	X-203073-A
184	44		90192	201325
184	45		61208	201093
184	46		90192	201110
184	47		90192	203073-A
184	48		90192	201387
184	49		90192	201385-AG
184	50		90192	M-1273
184	51		90192	M-1271
184	52	4730-00-196-1465	96906	MS51873-25
184	53		90192	207248-A
185	16	4730-00-289-5176	96105	F190038
185	17		90192	M-2052-Y
185	18		90192	M-2054-J
185	19	5306-00-017-6143	96906	MS51937-7
185	20	5305-00-253-5615	96906	MS21318-21
185	21		90192	201012
185	22		90192	201408
186	1		96906	MS90725-64
186	2	5310-00-637-9541	96906	MS35338-46
186	3	4730-00-289-5176	96105	F190038
186	8	4730-00-050-4208	96906	MS15003-1
187	2	4730-00-289-5176	96105	F190038
187	3		90192	M-1277
187	4		90192	203082-A
187	5	5305-00-269-3213	96906	MS90725-62
187	6	5310-00-637-9541	96906	MS35338-46
187	7		90192	203085
187	8		61208	201351
187	9		90192	203087
187	10	5306-00-226-4825	80204	B1821BH031C075N
187	15	5305-00-269-3213	96906	MS90725-62
187	16	5310-00-637-9541	96906	MS35338-46
187	19		90192	201205
187	22		90192	M-201127
187	23		90192	203080
187	26		90192	203075
187	27		61208	M2022D

## CROSS-REFERENCE INDEXES

## FIGURE AND ITEM NUMBER INDEX

FIG.	ITEM	STOCK NUMBER	CAGEC	PART NUMBER
187	29		90192	M-2038-S
187	30		90192	M-2281
187	31		90192	M-2282-R
187	32		90192	203076
187	33		90192	M-2035-N
187	34		90192	M-2089-F
188			55102	53132
188	1		55102	53132-31
188	2		85094	20CBU-S
188	3		11661	600 1-1/2X1-1/4
188	4		85094	20FBU-S
188	5		55102	55132-32
188	6		85094	20F5BU-S
188	7		85094	6R5BU-S
188	8		55102	53132-46A
188	9		85094	6FBU-S
188	10	5305-00-983-5341	96906	MS16997-110
188	11	5310-00-637-9541	96906	MS35338-46
188	12		64467	BA34PPP4-LWXX
188	13	6685-01-092-9021	64467	BA34PPS4-LWXX
188	14		55102	5555349
188	15		09990	MV-401B
188	16		85094	4-4GBU-S
188	17		55102	53132-33
188	18		85094	4C5BU-S
188	19		55102	5559939-218
188	20		96906	MS35338-50
188	21		55102	5559900-581
188	22	5310-00-584-7888	96906	M535338-51
188	23		55102	5559939-206
188	24	5310-00-584-7888	96906	MS35338-51
188	25	5305-00-042-9479	96906	MS90725-192
188	26	5310-00-584-7888	96906	MS35338-51
188	27	5305-00-984-3021	96906	MS16997-88
188	28	5305-00-984-3020	96906	MS16997-87
188	29		96906	MS35338-45
188	30		96906	MS90725-185
188	31	5310-00-584-7888	96906	MS35338-51
188	32		55102	RC-8817
188	33	5305-00-984-6210	96906	MS35206-263
188	34	5310-00-045-3296	96906	MS35338-43
188	35		62983	SP-113-C
188	36	6680-00-359-9049	24981	4043
188	37		55102	5567118
188	38		96906	MS90725-58
188	39	5310-00-637-9541	96906	M535338-46
188	40		55102	B2-7978
188	41	5330-01-112-8664	55102	B3-7978
188	42		85094	20C5BU-S
188	43		62983	0F3-12-10
188	44		55102	C-12742

## CROSS-REFERENCE INDEXES

## FIGURE AND ITEM NUMBER INDEX

FIG.	ITEM	STOCK NUMBER	CAGEC	PART NUMBER
188	45		90192	A-7639
188	46	5310-00-891-1749	96906	MS35691-58
188	47	5310-00-763-8922	96906	MS51967-24
189			62983	OFM-202
189	1		62983	936948
189	2		62983	936950
189	3		62983	936954
189	4		62983	936958
189	5	4330-00-074-8627	62983	923117
189	6	4330-00-902-1925	62983	936939
189	7		62983	938376
189	8		62983	936942
189	9		62983	936945
189	10		62983	936978
190	1		55102	5553336
190	2		85094	6CBU-S
190	3	5305-00-891-8988	96906	MS16995-71
190	4		96906	MS35338-45
190	6	5330-01-008-6813	02697	104X14L
190	7		02697	2-9N674-7
191			62983	RG-10-D2-22
191		5330-00-723-9584	62983	919442
191	1		62983	294960
191	2		62983	1458
191	3	5305-00-421-5085	62983	1073
191	4		62983	296831
191	5		62983	343000
191	6		62983	7075
191	7		62983	154007
191	8		62983	154026
191	9		62983	174619
191	10		62983	325433
191	11		62983	296834
191	12		62983	343747
191	13		62983	341633
191	14		62983	343002
191	15		62983	154011
191	16		62983	154024
191	17		62983	160571
191	18		62983	128249
191	19		62983	136568
191	20		62983	32212
191	21		62983	RG-10-D2-22ID PL
				ATE
191	22		62983	340334
192			62983	C4G-815
192	1		62983	81976
192	2	5330-00-935-6018	62983	154132
192	3		62983	2943
192	4		62983	81589
192	5		62983	81592

## CROSS-REFERENCE INDEXES

## FIGURE AND ITEM NUMBER INDEX

FIG.	ITEM	STOCK NUMBER	CAGEC	PART NUMBER
192	6	4820-00-433-0744	62983	263886
192	7	5330-00-599-6575	62983	154020
192	8		62983	16G571
193			62983	DG3S4-100A-50
193		5330-01-073-0865	62983	919190
193	1		62983	1156
193	2		62983	276948
193	3		62983	278467
193	4		62983	154084
193	5		62983	110541
193	6		62983	277477
193	7		62983	174638
193	8		62983	DG3S4-100A-50 ID PLATE
193	9	5330-00-112-8257	62983	286122
193	10	5305-00-120-2024	62983	1031
193	11	5305-00-537-0823	62983	36212
193	12		62983	285690
193	13		62983	199811
193	14		62983	113000
193	15		62983	7075
193	16		62983	7074
193	17		62983	154014
193	18		62983	154026
193	19		62983	195940
193	20		62983	276949
194		5330-01-072-8854	62983	919418
194	1		62983	CG-10-C-20
194	2	5305-00-421-5085	62983	1073
194	3		62983	941629
194	4		62983	170160
194	5		62983	290467
194	6		61038	1485
194	7		62983	283949
194	8		62983	154006
194	9		62983	283948
194	10		62983	2282
194	11		62983	290057
194	12		62983	7076
194	13		62983	292564
194	14	4820-00-436-7604	62983	285601
194	15		62983	283947
194	16		62983	354649
194	17		62983	326317
194	18		62983	291822
194	19		62983	283952
194	20		62983	283954
194	21		62983	7075
194	22		62983	154006
194	23		62983	154024
194	24		62983	160571

## CROSS-REFERENCE INDEXES

## FIGURE AND ITEM NUMBER INDEX

FIG.	ITEM	STOCK NUMBER	CAGEC	PART NUMBER
194	25		62983	283958
195			62983	C4G-825
195	1		62983	143137
195	2	5330-00-506-4023	62983	154077
195	3		62983	2284
195	4		62983	265793
195	5		62983	108359
195	6		62983	5402
195	7	5330-00-467-3347	62983	154026
195	8	5330-00-506-4023	62983	154077
195	9		62983	160571
195	10		62983	C4G-825 BODY
196			62983	919448
196	1		62983	XGL-03-B-10
196	2		62983	1259
196	3		62983	XGLM-03-10
196	4		62983	154011
196	5		62983	154005
196	6		62983	162160
196	7		62983	116600
196	8		62983	114691
196	9		62983	124735
196	10		62983	124264
196	11	5310-00-417-0630	62983	1487
196	12		62983	130730
196	13		62983	2704
196	14		62983	130729
196	15		62983	130735
196	16		62983	154004
196	17	5365-00-141-9958	62983	130728
196	18		62983	154012
196	19		62983	2280
196	20		62983	82800
196	21		62983	7075
196	22		62983	7076
196	23	4820-00-896-6939	62983	105680
196	24		62983	1051
196	25		62983	134230
196	26		62983	154015
196	27		62983	154002
196	28		62983	168367
196	29		62983	1050
196	30		62983	95934
196	31		62983	170160
196	32		62983	106363
196	33		62983	106364
196	34		62983	173230
196	35		62983	136568
196	36		62983	7074
196	37		62983	66609
196	38		62983	3X-36212

## CROSS-REFERENCE INDEXES

## FIGURE AND ITEM NUMBER INDEX

FIG.	ITEM	STOCK NUMBER	CAGEC	PART NUMBER
196	39		62983	XGL-03-B-10 ID P LATE
196	40		62983	173136
197	1		96906	MS90725-114
197	2		96906	MS35338-48
197	3		80064	113-4661534-132
197	4		13829	PD311BAEQ20-4
197	5		13829	X10-20
197	6		13829	X2-62
197	7		13829	X134-206
197	8		13829	B1669
197	9	3110-00-109-1155	13829	X69-31
197	10		13829	EA1669
197	11		13829	R3006-55
197	12	4820-00-353-0544	13829	F1391
197	13		13829	F1391-1
197	14		13829	X53-17
197	15		13829	X10-20
197	16		13829	F1135-2
197	17	5330-00-694-0537	13829	X73-37-1
197	18		13829	L1685-21
197	19		13829	K1603
197	20	5330-00-594-0065	13829	A1014-1-003
197	21		13829	J1058
197	22		13829	K3026-3
197	23	5330-00-298-5443	13829	K3026-3
197	24		13829	J1032
197	25		13829	E1006M-20
197	26		13829	E1007-20
197	27		13829	J1688-20-8
197	28		13829	X41-4
197	29		13829	A2078-45-1
198	1	5305-00-980-6871	96906	MS51023-74
198	2		55102	82-6928
198	3	5330-01-106-9342	55102	5567096
198	4	4730-00-172-0049	96906	MS15006-1
198	5		55102	B6928
198	6	5310-00-732-0558	96906	MS51967-8
198	7	5310-00-637-9541	96906	MS35338-46
198	8	5305-00-269-3215	96906	MS90725-65
198	9		55102	5561975
199	10		63220	2400 3/8X1/4
199	11		30327	6USG-16X16
199	12		99565	50N-2
199	13		99565	54R-2
199	14		99565	51T-2-1
199	15		45681	8-3/8 AE40G-S
199	16		63220	2220
199	17		80064	520-4661599-44
199	18		45681	20-1-F50G-S
199	19		63220	2400 1-1/4X1

## CROSS-REFERENCE INDEXES

## FIGURE AND ITEM NUMBER INDEX

FIG.	ITEM	STOCK NUMBER	CAGEC	PART NUMBER
199	20		45681	1-CD-S
199	21		99565	50N-1
199	22		99565	51R-1
199	23		99565	59R-1
199	24		99565	41-1
199	25		99565	51T-1
199	26		99565	53R-1
199	27		99565	54R-1
199	28		00624	2040-2-43
199	29		80064	520-4661599-99
199	30		99565	53T-1
199	31		99565	64R-2
199	32		99565	40-1
199	33		00624	2216-4-6S
199	34		00624	2246-4-6S
199	35		00624	2087-4-4S
199	36		80064	520-4661599-103
199	37		80064	520-4661599-97
199	38		80064	520-4661599-98
199	39		80064	520-4661599-51
199	40		80064	520-4661599-52
200		4810-01-070-6823	62983	DG4S4-016C-50
200		5330-01-040-7788	62983	919428
200	1	5945-00-967-4798	62983	195053
200	2		62983	195047
200	3		62983	161736
200	4		62983	99781
200	5		62983	195074
200	6		62983	101630
200	7		62983	289307
200	8		62983	281545
200	9		62983	195075
200	10		62983	941853
200	11		62983	7074
200	12		62983	7077
200	13	5330-00-112-8257	62983	286122
200	14	5305-00-537-0823	62983	36212
200	15		62983	289340
200	16	5365-00-999-2985	62983	236797
200	17		62983	281422
200	18		62983	154001
200	19		62983	154012
200	20	4810-00-059-6729	62983	281423
200	21		62983	290072
200	22		62983	211846
200	23		62983	213232-7
200	24		62983	213232-9
200	25		62983	290345
200	26		62983	199811
200	27		62983	174638
200	28		62983	DG4S4-016C-50 ID PLATE

## CROSS-REFERENCE INDEXES

## FIGURE AND ITEM NUMBER INDEX

FIG.	ITEM	STOCK NUMBER	CAGEC	PART NUMBER
201	11		55102	C2-2557
201	12	5310-00-851-2674	96906	MS35691-1
201	13		55102	5S55626
201	14		55102	D2-6266
201	15		55102	5559914-025
201	16		55102	RC2607
201	17		55102	5559909-253A
201	18		55102	5559909-249A
201	19		55102	B10747
201	20	5315-00-839-5822	96906	MS24665-353
201	21		55102	5559913-006
201	22		55102	C11855
201	23	5310-00-834-8734	96906	MS35691-37
201	24		55102	C11854
201	25		55102	5559912-007
201	26		55102	C11853
201	27		55102	C11852
201	28		55102	RC2606
201	29	4730-00-050-4208	96906	MS15003-1
201	30		55102	D9494
201	31		55102	5567103
201	32		55102	5559927-018
201	33		55102	C6-5360
201	34		55102	C1-5360
201	35	5310-00-761-0654	96906	MS51967-9
201	36	5310-00-637-9541	96906	MS35338-46
201	37		96906	MS90725-64
201	38		55102	D2-3391
202	1	5305-00-958-5246	96906	MS35190-289
202	2		80064	520-4661599-74
202	3		86376	A-2086
202	4		86376	271
202	5		86376	269
202	6		86376	268
202	7		86376	1217
202	8		86376	1153
202	9	5315-00-187-9370	86376	719
202	10		86376	2061
202	11		86376	532
202	12		86376	531
202	13	5930-00-931-5402	86376	599
202	14		86376	1224
202	15		86376	2093
202	16		86376	2078
202	17		86376	1309
202	18		86376	2077
202	19		86376	2079
202	20		86376	1859
202	21		86376	335
202	22		86376	343
202	23		86376	1213



## CROSS-REFERENCE INDEXES

## FIGURE AND ITEM NUMBER INDEX

FIG.	ITEM	STOCK NUMBER	CAGEC	PART NUMBER
202	24		86376	1168
202	25		86376	C-2190
202	26	5310-00-924-4218	96906	MS51970-1
202	27	5310-00-897-6081	96906	MS35691-32
202	28	5975-01-108-7049	86376	2194
202	29		86376	2197
202	30		86376	242
202	31		86376	1211
202	32		86376	2092
202	33		86376	1162
202	34		86376	2090
202	35		86376	1160
202	36		86376	1144
202	37		86376	261
202	38		86376	1219
202	39		86376	1167
202	40		86376	1157
202	41		86376	1218
202	42		86376	1158
202	43	5365-00-036-3273	86376	1165
202	44		86376	2104
202	45		86376	275
202	46	5310-00-576-0546	86376	274
202	47		86376	272
202	48		86376	2087
202	49	5305-01-069-8220	86376	2107
202	50		86376	1991
202	51		86376	1872
202	53		86376	2106
202	54		80064	605-4661614-127
202	55		80064	605-4661614-129
202	56		80064	605-4661614-128
202	57		70040	TG-82
202	58	6620-00-530-0354	70040	PG31
203	1		86376	D-2238
203	2		04638	514-MV-4
203	3		86376	C-2927
203	4		86379	541
203	5		86376	127
203	6		86376	1084
203	7		86376	C-2190
203	8	5310-00-924-4218	96906	MS51970-1
203	9	5310-00-897-6081	96906	MS35691-32
203	10		86376	2194
203	11		86376	2197
203	12		86376	261
203	13		86376	1167
203	14		86376	519
203	15		86376	1297
203	16		86376	1283
204	1	5305-00-954-4295	96906	MS35190-287

## CROSS-REFERENCE INDEXES

## FIGURE AND ITEM NUMBER INDEX

FIG.	ITEM	STOCK NUMBER	CAGEC	PART NUMBER
204	2		86376	B-2770
204	3		86376	242
204	4		86376	1211
204	5		86376	1776
204	6		86376	2136
204	7	5310-00-983-9467	96906	MS35691-8
204	8	3120-00-003-9416	86376	D-1712
204	9		86376	2771
204	10		86376	C-1332
204	11		86376	C-2926
204	12		86376	1755
204	13	5310-01-069-4889	86376	884
204	14		86376	259
204	15		86376	2856
204	16		86376	1128
204	17	5310-00-933-8121	86376	260
204	18		86376	1725
205	1	5305-00-954-4295	96906	MS35190-287
205	2		86376	B-2780
205	3		86376	242
205	4		86376	1211
205	5		86376	1776
205	6		86376	2136
205	7	5310-00-983-9467	96906	MS35691-8
205	8		86376	2784
205	9		86376	1346
205	10		86376	1878
205	11		86376	1879
205	12		86376	1881
205	13		86376	1877
205	14		86376	2785
205	15		86376	C1332
206	1		96906	MS90725-116
206	2		96906	MS35338-48
206	3		80064	113-4661534-133
206	4		96906	MS90725-170
206	5	5310-00-915-4891	96906	MS51967-21
206	6	5310-00-891-3404	96906	MS35691-50
206	7		80064	113-4661534-131
206	8	5310-00-838-1702	96906	MS35691-57
206	9	5310-00-763-8922	96906	MS51967-24
206	10		96906	MS90728-191
206	11		80064	113-4661534-130
206	12	2815-00-577-8007	72582	1043-7000
207	1	5310-00-241-6658	96906	MS51943-34
207	2	3040-00-965-0143	72582	5118951
207	3	5310-00-838-1702	96906	MS35691-57
207	4	5306-00-883-5627	72582	5120854
207	5		72582	5172654
207	6		72582	5174123
207	7	5310-00-720-8589	72582	5186749

## CROSS-REFERENCE INDEXES

## FIGURE AND ITEM NUMBER INDEX

FIG.	ITEM	STOCK NUMBER	CAGEC	PART NUMBER
207	8	5306-00-367-7312	72582	5171045
207	9	5305-00-269-3208	96906	MS90725-57
207	10	5310-00-637-9541	96906	MS35338-46
207	11		72582	5172501
207	12		96906	MS51967-2
207	13		72582	5172502
207	14	5360-00-428-9709	72582	5172499
207	15	5305-00-225-3840	96906	MS90725-7
207	16	5310-00-582-5965	96906	MS35338-44
207	17		72582	5164318
207	18	5305-00-724-5811	96906	MSS1964-64
207	19		72582	5164320
207	20		72582	3290823
208	1	5305-00-225-3839	96906	MS90725-8
208	2	5310-00-582-5965	96906	MS35338-44
208	3		72582	5158432
208	4	5360-00-215-4329	72582	5129710
208	5	5305-00-068-0502	96906	MS90725-6
208	6	5310-00-582-5965	96906	MS35338-44
208	7	5330-00-892-1764	72582	5123812
208	8	5306-00-613-9396	81381	5131685
208	9	5330-00-524-7894	72582	5150246
208	10		72582	5176834
208	11		72582	5177752
208	12	2990-00-212-6786	72582	5144136
208	13		72582	5126792
208	14	5310-00-582-5965	96906	MS35338-44
208	15	5305-00-135-5157	72582	9417926
210	24	5310-00-732-0558	96906	MS51967-8
210	25	2990-00-354-1405	72582	5177083
212	12	5305-00-135-5157	72582	9417926
212	13	5305-00-068-0509	80204	B1821BH025C125N
212	14		96906	MS51967-2
212	15		72582	5121182
212	16	5340-00-050-1515	72582	142656
213	1		72582	5197137
213	2		72582	5197618
213	3	5330-00-089-0234	97907	9028146
213	4	2940-00-313-1194	72582	5197619
213	5		72582	5197620
213	6		72582	5198155
213	7		72582	5197661
213	8		72582	5147612
213	9		72582	179844
213	10	5310-00-637-9541	96906	MS35338-46
213	11		72582	5147331
213	12	4730-01-069-6737	72582	142549
213	13		72582	5166913
213	14	4730-00-148-4975	72582	5142549
213	15	5315-00-775-1359	72582	273436
213	16	5310-00-655-9477	96906	MS15795-413

## CROSS-REFERENCE INDEXES

## FIGURE AND ITEM NUMBER INDEX

FIG.	ITEM	STOCK NUMBER	CAGEC	PART NUMBER
213	17		72582	5182977
213	18	5315-00-775-1359	72582	273436
213	19		72582	5112970
213	20	5360-00-745-7791	72582	5111904
213	21		72582	5172030
213	22	5305-00-071-2509	72582	179801
213	23	5310-00-582-5965	96906	MS35338-44
213	24	5310-00-950-0440	96906	MS15795-409
213	25	5360-00-712-5747	72582	5112787
213	26		72582	5112785
213	27	5365-00-164-6421	72582	5143836
213	28		72582	5114974
213	29		72582	5122623
213	30		72582	3290612
213	31		72582	3290611
214	16		72582	5173366
214	65		72582	5158901
214	67		72582	5115898
215	1	5306-00-613-9396	81381	5131685
215	2		72582	5150199
215	3	2910-00-808-2655	72582	5199561
215	4	5306-00-845-1621	72582	3719219
215	5		72582	5150193
215	6		96906	MS39232-2
215	7		72582	5134628
215	8		72582	5181746
215	9		72582	5174975
215	10		72582	147481
215	11		72582	5178700
215	12		72582	5181747
215	13		72582	5174971
215	14	5330-00-599-5577	72582	5161003
215	15		72582	5184530
215	16		96906	MS16556-838
215	17		72582	5174973
215	18	5330-00-178-3773	72582	5230007
215	19		72582	141195
215	20		72582	5113776
215	21	4730-00-018-9566	81348	WW-P-471ACABCA
216	1		72582	5111527
216	2		72582	5111526
216	3		72582	5117369
216	4		72582	5125108
216	5		72582	5123067
216	6		72582	137423
216	7		72582	5184022
216	8	5330-01-081-9814	72582	5179938
216	9		72582	5179937
216	10		72582	5138305
216	11	4730-00-228-3302	72582	5138298
216	12		72582	5178450

## CROSS-REFERENCE INDEXES

## FIGURE AND ITEM NUMBER INDEX

FIG.	ITEM	STOCK NUMBER	CAGEC	PART NUMBER
216	13		72582	5123057
216	14		72582	5128927
216	15		72582	187343
216	16	5310-00-655-9478	96906	MS15795-415
216	17		72582	5110070
216	18		72582	5184044
217	1	5305-00-269-3238	96906	MS90727-62
217	2	5310-00-637-9541	96906	MS35338-46
217	3	5310-00-732-0558	96906	MS51967-8
217	4	2910-00-287-5474	72582	5575568
217	5		96906	MS35782-5
217	6		72582	6436253
217	7		72582	6435793
217	8	5330-00-930-3244	70040	6435794
217	9	5330-00-846-9841	72582	5574161
217	10	4330-00-891-0991	70040	5577586
217	11	2910-00-792-8985	81136	AT553
217	12		72582	5574124
217	13	5340-01-024-6099	70040	OF209
217	14	5330-00-612-3123	72582	5574126
217	15	5340-00-612-3134	72582	5574123
217	16		72582	5574120
217	17		96906	MS51884-3
217	18		72583	5193706
217	19	5305-00-269-3211	96906	MS90725-60
217	20		96906	MS35338-48
217	21		72582	5113207
218	1	5305-00-269-3211	96906	MS90725-60
218	2	5310-00-637-9541	96906	MS35338-46
218	3	5310-00-655-9477	96906	MS15795-413
218	4	2910-00-566-7489	70040	5573949
218	5		96906	MS35782-5
218	6		96906	MS51884-3
218	7		72582	6436254
218	8		72582	5574118
218	9	5330-00-551-0433	72582	1503536
218	10	5330-00-846-9841	72582	5574161
218	11		72582	5573261
218	12		72582	5574125
218	13		72582	5574124
218	14		70040	OF209
218	15	5330-00-612-3123	72582	5574126
218	16	5340-00-612-3134	72582	5574123
218	17		72582	5574120
219	1	5305-00-269-3216	96906	MS90725-66
219	2	5310-00-087-7493	96906	MS27183-13
219	3	2910-00-735-6187	72582	5121259
219	4	2910-00-089-2370	72582	5228900
220	1		72582	5121182
220	2		72582	5194288
220	3	5365-00-886-5967	72582	5126686

## CROSS-REFERENCE INDEXES

## FIGURE AND ITEM NUMBER INDEX

FIG.	ITEM	STOCK NUMBER	CAGEC	PART NUMBER
220	4	5330-00-736-3508	72582	5575086
220	5	5360-00-757-5061	72582	5133594
220	6	4820-00-944-6249	72582	5133431
220	7	2940-00-019-4775	72582	5574008
220	8	2940-00-580-6283	96906	MS35802-3
220	9	5330-00-290-7860	72582	5571024
220	10		72582	5120740
220	11	5330-00-833-0870	72582	6437298
220	12	5310-00-763-8905	96906	MS51968-20
220	13	5330-00-629-6340	72582	5187309
220	14	5330-00-604-8094	72582	5187310
220	15	5365-00-262-4701	72582	5154538
220	16	5360-00-801-8731	72582	5187308
220	17	5305-00-269-3213	96906	MS90725-62
220	18	5310-00-996-0137	96906	MS15795-513
220	19		96906	MS90725-63
220	20		72582	179846
220	21	5310-00-637-9541	96906	MS35338-46
220	22		72582	5123636
220	23		72582	5177772
220	24	5310-00-663-7617	04969	H60598
220	25	5360-00-527-2312	72582	5177778
220	26	2815-00-080-6543	72582	5177777
220	27		72582	5150154
220	28		72582	5152904
220	29		96906	MS51884-3
220	30		72582	5571540
220	31		72582	5572941
220	32		72582	S574008
220	33	2940-00-141-9026	96906	MS35345-1
220	34		72582	5571024
220	35		72582	1595893
220	36	5330-00-833-0870	72582	6437298
220	37	5310-00-763-8905	96906	MS51968-20
220	38		72582	5187309
220	39	5365-00-262-4701	72582	5154538
220	40	5360-00-377-2581	72582	1503518
220	41		72582	5571505
220	42	5310-00-637-9541	96906	MS35338-46
220	43	5305-00-269-3211	96906	MS90725-60
220	44		96906	MS90725-90
220	45	5310-00-209-0965	96906	MS35338-47
220	46		72582	5186068
220	47		72582	5573199
221	1	4820-00-849-1220	96906	MS35782-5
221	2	5305-00-656-0399	72582	216857
221	3	5306-00-057-8427	72582	446597
221	4	5306-01-075-8519	96906	MS90725-36
221	5		96906	MS35338-45
221	6		72582	5188862
221	7		72582	5154215

## CROSS-REFERENCE INDEXES

## FIGURE AND ITEM NUMBER INDEX

FIG.	ITEM	STOCK NUMBER	CAGEC	PART NUMBER
221	8		72582	8502546
221	9		72582	5150155
221	10		72582	5177062
221	11		72582	5121182
221	12	4730-00-011-2578	96906	MS14314-2X
221	13		72582	5177241
221	14	4730-00-152-6073	72582	5145014
221	15		96906	MS49006-8
221	16	5330-00-641-2364	72582	5153902
222		2930-00-025-6743	72582	5193605
222		2930-00-986-4068	72582	5198307
222	1	4820-00-276-9041	96906	MS35782-6
222	2	4730-00-289-4883	72582	111612
222	3		72582	5118149
222	4		72582	5175683
222	5	4730-00-909-8627	96906	MS35842-13
222	6		72582	5159457
222	7		96906	MS90725-35
222	8		96906	MS35338-45
222	9		72582	5173730
222	10		72582	5150191
222	11	5310-00-768-0319	96906	MS51968-2
222	12	5310-00-582-5965	96906	MS35338-44
222	13		72582	5146469
222	14		72582	5150188
222	15	2930-00-857-2075	72582	5149707
222	16		72582	5186574
222	17		72582	5150182
222	18		72582	5186572
222	19		72582	5118468
222	20		72582	5126911
222	21		72582	8924297
222	22		72582	5186570
222	23		72582	5114011
222	24		72582	5136671
222	25		72582	5189041
222	26	5306-00-613-9396	81381	5131685
222	27		72582	5150193
223	1	4730-00-909-8627	96906	MS35842-13
223	2	4720-00-785-8231	72582	5187231
223	3	4730-00-909-8627	96906	MS35842-13
223	4	4720-00-730-7310	96906	MS521301B217024
223	5	5365-00-652-0068	72582	5170684
223	6		96906	MS90725-87
223	7	5310-00-209-0965	96906	MS35338-47
223	8		72582	5188383
223	9	5330-00-842-1900	72582	5163760
224	1		96906	MS49006-8
224	2		96906	MS20913-3S
224	3	5310-00-732-0558	96906	MS51967-8
224	4	5310-00-637-9541	96906	MS35338-46

## CROSS-REFERENCE INDEXES

## FIGURE AND ITEM NUMBER INDEX

FIG.	ITEM	STOCK NUMBER	CAGEC	PART NUMBER
224	5		72582	05101772
224	6	5330-00-364-3550	72582	5150361
224	7	5307-00-273-9380	72582	5150362
225	1	4730-00-908-3193	96906	MS35842-12
225	2		72582	5118149
225	3	4730-00-019-4727	72582	5181801
225	4		96906	MS90725-35
225	5		96906	MS35338-45
225	6		72582	5119926
225	7	5330-00-298-5706	72582	5156319
225	8		72582	179846
225	9	5340-00-282-7526	96906	MS21333-64
225	10		72582	5160425
225	11		72582	5114688
225	12	4820-00-849-1220	96906	MS35782-5
225	13		96906	MS90725-42
225	14		96906	MS35338-45
225	15		72582	5186260
225	16	5330-00-575-5841	72582	5169478
225	17		96906	MS51884-3
225	18		72582	119102
225	19		72582	5114488
225	20	6620-00-377-3497	72582	5172141
225	21	5330-00-575-5841	72582	5169478
226	1	5305-00-724-6760	96906	MS90725-174
226	2	5310-00-637-9541	96906	MS35338-46
226	3	5310-00-732-0558	96906	MS51967-8
226	4		72582	5197677
226	5		72582	5195846
226	6	5310-00-934-9747	96906	MS35649-262
226	7		72582	5198485
226	8	5305-00-988-7604	96906	MS16995-28
226	9	5310-00-082-1404	96906	MS27183-6
226	10	5310-00-543-4385	96906	MS35333-46
226	11	5970-00-785-3832	72582	5195842
226	12		72582	5197891
226	13	5330-00-276-1853	72582	5195822
226	14	5310-01-069-5243	72582	271163
226	15		72582	5195841
226	16	5310-00-934-9757	96906	MS35649-282
226	17	5310-00-045-3299	96906	MS35338-42
226	18		72582	5195838
226	19		72582	5197892
226	20		72582	5197893
226	21		72582	421566
226	22		72582	5197432
226	23	5310-01-071-4501	72582	5195834
226	24	5305-00-988-1169	96906	MS35206-211
226	25	5310-00-082-1404	96906	MS27183-6
226	26		72582	5197895
226	27		72582	5197896



## CROSS-REFERENCE INDEXES

## FIGURE AND ITEM NUMBER INDEX

FIG.	ITEM	STOCK NUMBER	CAGEC	PART NUMBER
226	28	5930-00-776-7057	72582	5197894
226	29	5330-00-785-3828	72582	5195820
226	30		72582	5199928
226	36	5330-00-071-1836	72582	5113061
227	1	5305-00-071-1767	96906	MS90725-110
227	2		96906	MS90725-85
227	3		72582	5125153
227	4	5330-00-292-0492	72582	3202615
227	5	2990-00-786-0056	72582	3224992
228	1	5306-00-272-4250	72582	5153623
228	2		72582	5157930
228	3	5315-00-089-8807	24617	5131724
228	4	3020-01-051-9454	72582	5146430
228	5	5305-00-069-5572	96906	MS90725-84
228	6	5310-00-209-0965	96906	MS35338-47
228	7		72582	5151344
228	8	2815-00-699-1542	72582	5100553
228	9		72582	5156296
228	10	5315-00-238-0843	72582	5156295
228	11		72582	5153144
229	1	5365-00-159-3926	72582	5143644
229	2	5340-00-363-7977	72582	5150014
229	3	5305-00-269-3246	96906	MS90727-70
229	4		72582	179846
229	5	5305-00-990-8632	80204	B1821BH038C375N
229	6	5305-00-269-3247	96906	MS90727-71
229	7	5310-00-637-9541	96906	MS35338-46
229	8	5310-00-655-9477	96906	MS15795-413
229	9		72582	5138237
229	10	5330-00-212-6318	72582	5121753
230	1	5305-00-050-1076	96906	MS90725-89
230	2	5310-00-209-0965	96906	MS35338-47
230	3	5310-00-595-6852	72582	5150568
230	4		72582	5150050
230	5	5330-00-212-6316	72582	5150052
231	1	4820-00-849-1220	96906	MS35782-5
231	2		72582	5111798
231	3	5310-00-767-0445	96906	MS51971-2
231	4	5310-00-363-7394	72582	5163834
231	5		72582	5119921
231	6		72582	5119923
231	7	5330-00-298-5706	72582	5156319
231	8	5307-00-886-3438	72582	5123282
231	9	5310-00-767-0445	96906	MS51971-2
231	10	5310-00-363-7394	72582	5163834
231	11	2815-00-019-4682	72582	5119926
231	12	5330-00-298-5706	72582	5156319
231	13	5307-00-416-4024	72582	5167325
231	14	5310-00-274-9364	96906	MS21045-7
231	15	2815-00-735-4283	72582	5111369
231	16	5310-00-595-8121	72582	5104439

## CROSS-REFERENCE INDEXES

## FIGURE AND ITEM NUMBER INDEX

FIG.	ITEM	STOCK NUMBER	CAGEC	PART NUMBER
231	17	5310-00-809-8536	96906	MS27183-24
231	18		72582	5163809
231	19		72582	5150196
231	20	5307-00-550-1879	72582	5112899
232			72582	5149511
232	1	5305-00-363-8051	72582	5157194
232	2	5310-00-641-0468	72582	5150333
232	3		72582	5103641
232	4	5330-01-078-7186	72582	5104081
232	5	5315-00-060-5076	96906	MS35671-25
232	6	5307-01-012-3560	72582	5148504
233	1		72582	5178817
233	2	5310-00-931-8167	96906	MS51967-6
233	3		72582	5136159
233	4	5305-00-225-3839	96906	MS90725-8
233	5	5310-00-582-5965	96906	MS35338-44
233	6		72582	2090519
233	7	5315-00-234-1619	96906	MS24665-170
233	8	5315-01-027-4955	72582	5147345
233	9		72582	142583
233	10	5310-00-262-5429	72582	5150941
233	11		72582	5150990
233	12	2815-00-674-6954	72582	5195534
233	13	5315-00-846-5928	96906	MS35671-24
233	14	3040-00-363-8122	72582	5150263
233	15	5315-00-251-9754	72582	5150259
233	16	5305-00-068-0501	96906	MS90725-5
233	17	5310-00-582-5965	96906	MS35338-44
233	18		72582	5130509
233	19		72582	5130509
233	20	5360-00-674-6951	72582	5115922
233	21	5305-00-272-2080	72582	5176228
233	22	2910-00-775-1380	72582	5115322
234	1	6680-00-835-4072	72582	5162926
234	2		72582	5151430
234	3		72582	5132441
234	4	5365-00-757-5911	72582	5138621
234	5		72582	840277
234	6		72582	5145012
234	7	5306-00-018-9691	72582	5148436
234	8		72582	5167808
234	9	5330-00-383-8661	72582	5150116
235		5330-00-166-8622	72582	5198676
235	1	5306-00-826-5257	72582	5117003
235	2	2815-00-970-1204	72582	5102771
235	3		72582	MS35338-46
235	4	5310-00-905-4600	96906	MS51968-6
235	5	5340-00-728-3491	72582	5117186
235	6	5340-00-939-1192	72582	5150132
235	7	4730-00-152-6073	72582	5145014
235	8	4730-00-148-4975	72582	5142549

## CROSS-REFERENCE INDEXES

## FIGURE AND ITEM NUMBER INDEX

FIG.	ITEM	STOCK NUMBER	CAGEC	PART NUMBER
235	9		72582	5129892
235	10	5365-00-142-1775	72582	5154453
235	11	4730-00-954-1281	02978	MS49005-4
235	12	2815-00-900-2650	72582	5178976
235	13	2910-00-004-3443	72582	5199527
235	14	5330-00-599-0505	72582	5160037
235	15		72582	5100929
235	16	2910-00-119-2687	72582	5172874
235	17	2910-00-737-0698	72582	5111332
235	18		72582	5186577
235	19		72582	5183305
235	20	5330-00-814-9196	72582	5186579
235	21		72582	5183330
235	22	5330-00-171-8763	72582	5119973
235	23	5305-00-068-0500	96906	MS90725-3
235	24	5310-00-582-5965	96906	MS35338-44
235	25		72582	5150268
235	26		72582	5123812
235	27	5307-00-276-8119	72582	5183329
236	1	4730-00-212-6331	72582	5150325
236	2		72587	5150324
236	3	3040-00-364-3307	72582	5150322
236	4	5340-00-841-9141	72582	5151272
236	5	2815-01-036-8685	72582	5148472
236	6	5315-00-662-9093	72582	5150314
236	7	5340-00-662-9735	72582	5150312
236	8	3120-00-811-4699	72582	5122445
236	9	3120-00-661-7616	72582	5150311
236	10	3120-00-662-1651	72582	5123700
236	11	2815-00-564-7192	72582	5148475
236	12	5315-00-662-9093	72582	5150314
236	13	5340-00-662-9735	72582	5150312
236	14	3120-00-811-4699	72582	5122445
236	15	3120-00-661-7616	72582	5150311
236	16	3120-00-662-1651	72582	5123700
236	17	2815-00-600-5567	72582	5179954
236	18	5315-00-662-9093	72582	5150314
236	19	5340-00-662-9735	72582	5150312
236	20	3120-00-661-7640	72582	5150318
236	21	3120-00-661-7616	72582	5150311
236	22	3120-00-662-1651	72582	5123700
236	23	5305-00-068-0502	96906	MS90725-6
236	24	5310-00-582-5965	96906	MS35338-44
236	25	2815-00-362-9386	72582	5150298
236	26		72582	5115087
236	27	3120-00-620-4779	72582	5195220
236	28	5310-00-270-7111	72582	5151601
236	29	5365-00-282-5031	72582	5150303
236	30	5340-00-364-3311	72582	5150302
236	31	5360-00-252-8444	72582	5186858
236	32	5340-00-885-5731	72582	5123250

## CROSS-REFERENCE INDEXES

## FIGURE AND ITEM NUMBER INDEX

FIG.	ITEM	STOCK NUMBER	CAGEC	PART NUMBER
236	33	2815-00-345-6073	72582	5128640
237	1	5310-00-270-7111	72582	5151601
237	2	5305-00-884-4803	72582	5129101
237	3	2815-00-731-4335	72582	5117565
237	4	5315-00-992-0700	72582	5117564
237	5	2815-00-529-8193	72582	5111337
237	6	2815-00-529-7992	72582	23500501
237	7	2815-00-060-1125	72582	5101101
237	8	2815-00-953-2460	72582	5129919
237	9	5330-00-992-0695	72582	5129920
237	10	5310-01-315-3500	72582	5117562
237	11	5360-00-878-8214	72582	5147347
237	12	5340-00-874-8677	72582	5117563
238	1	5305-00-269-3236	96906	MS90727-60
238	2	5310-00-637-9541	96906	MS35338-46
238	3		72582	5172734
238	4	5310-00-274-4658	72582	5150087
238	5	5315-00-012-4553	96906	MS35756-17
238	6	3020-00-745-7738	72582	5121815
238	7	3020-00-083-8021	72582	5121816
238	8	5305-00-269-3239	96906	MS90727-63
238	9		72582	5121968
238	10	5310-00-274-4658	72582	5150087
238	11	5310-00-209-1543	72582	5177769
238	12	5315-00-252-5969	72582	5153914
238	13		72582	5153001
238	14		96906	MS90725-61
238	15	5310-00-637-9541	96906	MS35338-46
238	16	3120-00-604-7960	72582	5111423
238	17	3120-00-585-3282	72582	5111424
238	18	3120-00-589-9414	72582	5111422
238	19	2815-00-785-0966	72582	5122487
238	20	5315-00-276-4818	72582	5151277
238	21	3040-00-379-4269	72582	5158672
238	22	5305-00-264-5925	72582	5123383
238	23	5365-00-590-1739	72582	5115572
238	24	3120-00-818-1856	72582	5196022
239	1	5305-00-716-8128	96906	MS90725-117
239	2		72582	5167714
239	3		72582	5131719
239	4	5315-00-423-4861	72582	5151444
240	1	3020-00-056-2382	72582	5199383
240	2	5305-00-051-4071	96906	MS90727-29
240	3		72582	5176999
240	4		72582	5176998
240	5	5305-00-716-8128	96906	MS90725-117
240	6	5310-00-515-9627	38597	50-4-18-17-7
240	7		72582	5130135
340	8	5315-00-423-4861	72582	5151444
240	9	3110-00-227-2019	72582	7451948
240	10	3020-00-842-7839	72582	5113817

## CROSS-REFERENCE INDEXES

## FIGURE AND ITEM NUMBER INDEX

FIG.	ITEM	STOCK NUMBER	CAGEC	PART NUMBER
241	1	5305-00-725-0146	96906	MS90727-141
241	2		72582	5120753
241	3		72582	5137697
241	4	3020-00-333-0546	72582	5184773
241	5	4730-00-221-2142	96906	MS20913-10S
241	6	4730-00-221-2141	96906	MS20913-8S
241	7		96906	MS90725-120
241	8		96906	MS35338-48
241	9	5305-00-269-2819	96906	MS90726-75
241	10	5310-00-637-9541	96906	MS35338-46
241	11	5305-00-269-3211	96906	MS90725-60
241	12	5310-00-637-9541	96906	MS35338-46
241	13	5306-00-940-9028	72582	9409028
241	14	5310-00-023-4457	72582	5138619
241	15	5310-00-732-0559	96906	MS51968-8
241	16		96906	MS90726-74
241	17	5310-00-637-9541	96906	MS35338-46
241	18	5305-00-044-4153	96906	MS90725-109
241	19	5305-00-069-5572	96906	MS90725-84
241	20	5310-00-209-0965	96906	MS35338-47
241	21	5310-00-595-6852	72582	5150568
241	22		72582	5122281
241	23	5330-00-620-7359	72582	5117061
241	24		96906	MS90725-59
241	25		96906	MS90726-78
241	26	5310-00-023-4457	72582	5138619
241	27	5310-00-732-0559	96906	MS51968-8
241	28		72582	5154669
241	29	5330-00-071-1836	72582	5113061
241	30		72582	5136473
241	31	5330-00-362-9299	72582	5150054
241	32		72582	5187323
242	1		96906	MS90725-35
242	2		96906	MS35338-45
242	3	2815-00-363-8167	72582	5159384
242	4		72582	5159382
242	5	4820-00-477-3350	72582	5120082
242	6	5340-00-354-1226	72582	5156816
242	7	5360-00-527-2322	72582	5156815
242	8		72582	5154199
243		2805-00-608-8558	72582	5194800
243	1	5305-00-269-3236	96906	MS90727-60
243	2	5310-00-637-9541	96906	MS35338-46
243	3	5365-00-597-7348	72582	5176119
243	4	2815-00-374-4898	72582	5175986
243	5		72582	5175680
243	6		72582	5153147
243	7	5306-01-075-8519	96906	MS90725-36
243	8		96906	MS35338-45
243	9		72582	5154252
243	10		72582	5153154

## CROSS-REFERENCE INDEXES

## FIGURE AND ITEM NUMBER INDEX

FIG.	ITEM	STOCK NUMBER	CAGEC	PART NUMBER
243	11	5365-00-242-3223	72582	5152613
243	12		72582	105456
243	13		72582	5155765
243	14	4820-00-127-3055	72582	5153247
243	15		72582	5156683
243	16		72582	5156521
243	17	5306-00-225-8498	96906	MS90725-33
243	18	5310-00-595-7630	72582	5175944
243	19	5310-00-308-7420	72582	5169197
243	20	5315-00-083-5155	96906	MS35677-15
243	21		72580	5156528
243	22	5315-00-329-9404	72582	103905
243	23		72582	5153309
243	24		96906	MS90725-59
243	25		72582	5169195
243	26	5315-00-246-9037	72582	5176035
243	27		72582	5166650
243	28		72582	5153310
243	29		72582	5166649
243	30		72582	5166840
243	31	5315-00-329-9404	72582	103905
243	32	5306-00-226-4825	80204	B1821BH031C075N
243	33		96906	MS35338-45
243	34		72582	5156955
243	35		72582	5151370
243	36		72582	5153311
243	37		72582	5153313
243	38	3020-00-363-8155	72582	5156532
244	1	5306-00-225-8516	96906	MS90725-52
244	2	5310-00-809-3078	96906	MS27183-11
244	3	5340-01-073-5538	72582	2419766
244	4	5305-00-614-0274	96906	MS35265-63
244	5	5310-00-045-3296	96906	MS35338-43
244	6		72582	5147019
244	7	5330-00-250-5816	72582	5150900
245		5330-00-040-3175	72582	5192107
245		5330-00-559-0987	72582	5192753
245	1	5340-00-364-3369	72582	5153284
245	2	4730-00-314-9903	72582	5153286
245	3	5310-00-880-7746	96906	MS51968-5
245	4		96906	MS35338-45
245	5		72586	9417889
245	6		72582	5118302
245	7	5305-00-269-3234	96906	MS90727-58
245	8	5310-00-637-9541	96906	MS35338-46
245	9		72582	5166868
245	10	5306-00-225-8499	96906	MS90725-34
245	11		96906	MS35338-45
245	12	5310-00-809-3078	96906	MS27183-11
245	13		72582	5166848
245	14		72582	5153627

## CROSS-REFERENCE INDEXES

## FIGURE AND ITEM NUMBER INDEX

FIG.	ITEM	STOCK NUMBER	CAGEC	PART NUMBER
245	15	5306-00-225-8498	96906	MS90725-33
245	16		96906	MS35338-45
245	17		96906	MS90725-35
245	18		72582	5159388
245	19		72582	5151370
245	20		72582	5153313
245	21		72582	5167220
245	22		72582	225810
245	23		72582	5150431
246			72582	5149266
246		2815-01-077-5738	72582	5149265
246	1	2815-00-127-3058	72582	5135515
246	2	5315-00-842-3044	96906	MS24665-283
246	3	5310-00-841-5700	72582	5117629
246	4		72582	5125036
246	5	3120-00-517-8329	72582	5157274
246	6	2910-00-363-7300	72582	5150140
246	7	3120-00-374-4882	72582	5154360
246	8	3120-00-662-8425	72582	5192895
246	9		72582	5179633
246	10		72582	5179632
246	11		72582	5188406
246	12		72582	5198839
246	13		72582	5188405
246	14	3120-00-354-1224	72582	5155839
246	15	2815-00-859-3742	72582	5199805
246	16		72582	5136200
246	17		72582	5122321
246	18		72582	5197489
246	19		72582	5113953
246	20	5330-00-354-1528	72582	5184484
246	21		72582	5148399
246	21		72582	5148440
246	21	2815-00-711-9242	72582	5193316
247	1		96906	MS90726-58
247	2	5310-00-637-9541	96906	MS35338-46
247	3		96906	MS90725-116
247	4		96906	MS35338-48
247	5	5305-00-071-1775	96906	MS90725-122
247	6		72582	5175939
247	7	5330-00-212-6319	72582	5150181
247	8	5330-00-282-5906	72582	5114335
247	9	5365-00-597-4351	72582	5192496
247	10	5306-00-174-1126	72582	5150271
247	11	5310-00-637-9541	96906	MS35338-46
247	12	3020-00-331-6790	72582	5113814
247	13	2815-00-540-0101	72582	5150174
247	14	2815-00-354-1514	72582	5182941
247	15	5315-00-616-5522	96906	MS35756-12
247	16	4730-00-221-2136	96906	MS20913-1S
247	17	5315-00-251-9986	72582	5177528

## CROSS-REFERENCE INDEXES

## FIGURE AND ITEM NUMBER INDEX

FIG.	ITEM	STOCK NUMBER	CAGEC	PART NUMBER
247	18	4730-00-221-2137	96906	MS20913-2S
247	19		72582	5191503
247	20	5306-00-274-1966	72582	5152149
247	21		96906	MS35338-50
247	22	2815-00-354-1232	72582	5158674
247	23	5315-00-014-1346	72582	141346
247	24	3120-00-511-2336	72582	5159353
247	25	3120-00-662-8992	72582	5192874
247	26	3120-00-662-8992	72582	5192874
247	27	3120-00-662-8992	72582	5179630
247	28	5330-00-154-8358	72582	5115454
247	29		72582	5132430
248		5330-00-379-4327	72582	5193114
248	1	4710-00-363-7980	72582	5158825
248	2		72582	225815
248	3	5305-00-269-3211	96906	MS90725-60
248	4	5310-00-637-9541	96906	MS35338-46
248	5	2815-00-363-7979	72582	5150060
248	6		72582	5177798
248	7	5305-00-269-3211	96906	MS90725-60
248	8		72582	MS35338-46
248	9	5305-00-071-1767	96906	MS90725-110
248	10		96906	MS35338-48
248	11	2815-00-148-0889	72582	5152878
248	12		72582	5177798
248	13	5305-00-018-7069	72582	108608
248	14	5310-00-087-7493	96906	MS27183-13
248	15	5330-00-197-8116	72582	105451
248	16		72582	5153117
248	17	5330-00-425-5142	72582	5150020
248	18	4730-00-221-2137	96906	MS20913-2S
248	19	5306-00-225-8498	96906	MS90725-33
248	20		96906	MS35338-45
248	21		72582	5164190
248	22	5330-00-613-9397	72582	5116357
248	23	2815-00-363-7970	72582	5153467
248	25	4730-00-221-2136	96906	MS20913-1S
248	26	4730-00-954-1281	02978	MS49005-4
248	27		96906	MS20913-3S
248	28	4730-00-289-5176	96105	F190038
248	29	4730-00-221-2136	96906	MS20913-1S
248	30	5340-00-363-7977	72582	5150014
248	31	4730-00-954-1281	02978	MS49005-4
248	32		72582	5139988
248	33	5340-00-841-9141	72582	5151272
248	34	4730-00-221-2140	96906	MS20913-6S
248	35	5340-00-237-8324	72582	5150130
248	36	4730-00-221-2141	96906	MS20913-8S
248	37	5315-00-241-7484	72582	5154319
248	38	4730-00-289-5176	96105	F190038
248	39	5365-00-354-1454	72582	5178998



## CROSS-REFERENCE INDEXES

## FIGURE AND ITEM NUMBER INDEX

FIG.	ITEM	STOCK NUMBER	CAGEC	PART NUMBER
248	40		72582	5178997
248	41		72582	5183304
248	42	4730-00-057-5555	79470	C3169X6
248	43	5315-00-524-7660	72582	5151576
248	44	5315-00-014-1346	72582	141346
248	45		72582	5150129
249	1		16764	1996097
249	2	6620-00-530-0354	70040	PG31
249	3	6685-00-174-6219	70040	6490760
249	4	6620-00-919-6121	72582	5146720
249	5		72582	5124240
249	6	5330-00-620-7359	72582	5117061
249	7		80064	520-4661599-DET6 D
250			61112	LP-3262
250	1		61112	LP-2291
250	2		61112	LP-2299-1
250	3	2910-00-646-9727	96906	MS39254
250	4	2990-00-919-6564	92679	286871C91
250	5		61112	LP-3515
250	6		61112	LP-3156
250	7		61112	LP-3157
250	8	4710-00-051-9484	61112	LP2978-48
250	9	4730-00-339-0714	61112	LP-4821-1
250	10		61112	QS2-1TC
250	11		61112	LP-2401
250	12		61112	LP-1233
250	13		61112	LP-3225
250	14		61112	LP-3229
250	15		61112	LP-3014
250	16		61112	LP-3419-1
250	17		61112	LP-3227
250	18		61112	LP-3230
250	19		61112	LP-3012
250	20		61112	LP-3228
250	21		61112	LP-3224
250	22		61112	LP-3333
250	23		61112	LP-3024
250	24	5310-00-880-7744	96906	MS51967-5
250	25	5306-00-226-4825	80204	B1821BH031C075N
250	26		80064	520-4661599-DET7 D
251	1	5305-00-724-5909	96906	MS90725-161
251	2		96906	MS35338-50
251	3	5330-00-980-1546	72582	5130995
251	4	2990-00-286-5379	07988	CMA308008
251	5		01843	SC 100196
251	6		96906	MS35338-45
251	12		01843	SC 100320
251	13		01843	PL 200539
251	32	2910-00-886-5371	01843	SC 150-2

## CROSS-REFERENCE INDEXES

## FIGURE AND ITEM NUMBER INDEX

FIG.	ITEM	STOCK NUMBER	CAGEC	PART NUMBER
251	33		01843	NP 200549
252	1		01843	BK 200740
252	2		01843	ACB 30A7109A
252	3	4820-00-535-6483	96906	MS28889-2
252	4	4820-00-960-3847	07988	CP100053
252	5		01843	GA 100475
252	6	5330-00-171-5074	96906	MS28782-3
252	7		88044	AN6227-3
252	8	5340-00-740-1274	73181	FU202572-3
252	9		01843	100117
252	10	5305-00-135-5126	01843	SC 2023
252	11	5310-00-136-1515	01843	WA 6-16
252	12		01843	PL 202625
252	21		01843	BS 200682
252	22		01843	NP 202735
252	23		01843	HG 202620-6
253		2910-00-899-4813	01843	KT202788
253	1		01843	RPA300412B
253	2		01843	PG100137
253	3		01843	SC2096
253	4		01843	DV202966
253	5		01843	NT5-10CA
253	6		01843	WA6-10CA
253	7		01843	SC2046
253	8		01843	FL202963
253	9	5330-00-250-5705	01843	SE1047
253	10		01843	FL202964
253	11	5330-00-401-0864	01843	GA202082
253	12	4320-00-350-8725	04998	RPA308090B
253	13		01843	SC1618
253	14		01843	WA5-10CA
253	15		01843	FL203317
253	16		01843	SE100082
253	17	3120-01-093-4779	07988	BG203320
253	18		01843	GA1129-5
253	19		01843	WA1933
253	20		01843	KY1-4
253	21	3040-00-938-9308	07988	SH202594
253	22		01843	BG203321-2
253	23		01843	RG1098
253	24		01843	PT202606
253	25		01843	PG202614
253	26		01843	GA1129-1
253	27		01843	SP202607
253	28	3110-00-100-6153	07988	BB100210
253	29		01843	PC202613
253	30		01843	RG100157
253	31		01843	GA1129-7
253	32		01843	PG202608
253	33		01843	GA1129-2
253	34		01843	SP202702

## CROSS-REFERENCE INDEXES

## FIGURE AND ITEM NUMBER INDEX

FIG.	ITEM	STOCK NUMBER	CAGEC	PART NUMBER
253	35		01843	CP202609
253	36		01843	SC202610
253	37		01843	SP202611
253	38	4820-00-934-9546	07988	VS202612
253	39		01843	FI202617
253	40		01843	GA1129-4
253	41	4320-01-035-1365	01843	RG1138
253	42	4820-00-934-9547	07988	VA202616
253	43		01843	SP202615
253	44		01843	HG203315
253	45	4820-00-833-3035	73181	VS202602
253	46		72582	6525073
254			01843	KT 202565
254	1	5310-00-732-0558	96906	MS51967-8
254	2	5310-00-637-9541	96906	MS35338-46
254	3		96906	MS90725-64
254	4		80064	201-4661550-82
254	6	5340-00-061-8864	07988	CP100212
254	7	4320-00-825-0746	07988	HA200610
254	8	5365-00-264-7693	96906	MS16633-3050
254	9		01843	PN 202028
254	10		01843	LK 100464
254	11	3040-00-972-2027	07988	LE202029
254	12		01843	RG 100102
254	13		01843	RG 100208
254	14		01843	GA 100097
254	15		01843	GA 100111
254	16		01843	RG 100207
254	17	3120-00-815-9644	07988	BG200603
254	18		01843	PC 200602
254	19		01843	PG 200604
254	20		01843	GA 100108
254	21		01843	SP 200605
254	22	3110-00-100-6164	07988	BB100211
254	23		01843	RG 100209
254	24		01843	GA 100110
254	25		01843	FI200600
254	26		01843	GA 100213
254	27		01843	GA 100215
254	28		01843	RG 100214
254	29		01843	SC 200968
254	30		01843	GA 100113
254	31	3110-00-100-6153	96906	MS150459
254	32	4730-00-057-5555	79470	C3169X6
254	33		01843	HG 200598
255	1		96906	MS51967-2
255	2	5310-00-582-5965	96906	MS35338-44
255	3	5305-00-071-2509	72582	179801
255	4		01843	BK 200427
255	5	4730-00-221-2139	96906	MS20913-4S
255	6	2805-00-897-2612	07988	BV200567

## CROSS-REFERENCE INDEXES

## FIGURE AND ITEM NUMBER INDEX

FIG.	ITEM	STOCK NUMBER	CAGEC	PART NUMBER
255	7		01843	SN 200568
255	8		01843	TK 200566
256			01843	FRH 300116
256	1		01843	CP 200576
256	2	5330-00-897-2641	07988	GA100201
256	3	2940-00-810-5686	90005	6R020-060
256	4		01843	GU 200574
256	5		01843	SP 202109
256	6		01843	HG 200570
257			01843	FRK 300382-3A
257	1		01843	CP 202799
257	2	5330-00-897-2641	01843	GA 100201
257	3	2940-00-810-5686	90005	6R020-060
257	4		01843	GU 200574
257	5		01843	SP 202109
257	6		01843	HG 202803-3A
258	1		63220	SW 229
258	2		80064	201-4661550-83
258	3		80064	201-4661550-88
258	4		80064	201-4661550-24
258	5		99565	53R-2
258	6		99565	51T-2
258	7	4730-01-070-7657	99565	50N-2
258	8		80064	201-4661550-62
258	9		99565	40-2
258	10	4730-01-070-7657	99565	50N-2
258	11		99565	51R-2
258	12		99565	54R-2
258	13		99565	53R-2
258	14		80064	201-4661550-25
258	15		99565	54T-4
258	16		99565	53R-4-2
258	17	4730-00-188-7493	99565	50N-4
258	21		63220	2400
258	28		80064	201-4661550-15
258	29		63220	SW 15701
258	30		30780	1/4 CR-S
258	31		80064	201-4661550-30
258	32		99565	53R-2.
258	33		99565	50N-2
258	34		99565	53T-2-1
258	35		11649	S-6-RSE-4
258	36		80064	201-4661550-32
258	37		99565	54R-2
258	38		99565	53R-2
258	39		99565	50N-2
258	40		99565	41-2
258	41		30780	1/4X1/8 FF-S
258	42		80064	201-4661550-33
258	43		99565	41-2
258	44		99565	50N-2

## CROSS-REFERENCE INDEXES

## FIGURE AND ITEM NUMBER INDEX

FIG.	ITEM	STOCK NUMBER	CAGEC	PART NUMBER
258	45		99565	53R-2
258	46		99565	53R-2-1
258	53		80064	201-4661550-29
258	54		63220	SW 243
258	56		80064	201-4661550-75
258	57		63220	SW-503 TY 2
258	58		80064	201-4661550-42
258	59		96259	1D11-F2-60
258	61		63220	SW-12111
258	62		80064	201-4661550-64
258	63	4730-00-188-7481	99565	50N-3
258	64		99565	51R-3
258	65		99565	51T-3
258	66		63220	SW-1871
258	67		63220	SW-2324
258	68	6685-00-045-3211	07988	GG200656
258	69		21823	627 7-3/8 INCH C ENTER TO CENTER
259		4810-01-028-5521	01843	VCA 300429-1
259	1		01843	SC 2097
259	2		01843	WA 5-8 CA
259	3		01843	ST 203159
259	4		01843	SC 203155
259	5	5330-00-970-4175	07988	GA1129-7
259	6		01843	NT 1289
259	7		01843	WA 1996
259	8		01843	WR 1995
259	9		01843	BB 1087
259	10	4810-01-070-0571	73181	VCA300446
259	11		01843	PL 202905
259	12		01843	HG 203153
259	13	5330-00-982-6572	07988	GA1145
259	14		01843	SP 202763
259	15		01843	VA 203154
259	16		01843	VB 203152
259	17		01843	HG 203151
260	1	5310-00-762-6223	96906	MS51967-41
260	2	5310-00-584-7890	96906	MS35338-57
260	3		96906	MS90725-318
260	4		15950	714
260	5	4730-00-050-4208	96906	MS15003-1
260	6		15950	2563A
260	7		15950	3186A
260	8	5310-00-763-8920	96906	MS51967-20
260	9	5310-00-800-0695	96906	MS35335-39
260	10	5305-00-724-7225	80204	B1821BH063C275N
260	11		15950	3182-B
260	12		15950	MK-1
260	13		15950	MK-2
260	14		15950	MK-3
260	15		15950	MK-6

## CROSS-REFERENCE INDEXES

## FIGURE AND ITEM NUMBER INDEX

FIG.	ITEM	STOCK NUMBER	CAGEC	PART NUMBER
260	16	5305-00-724-7220	80204	B1821BH063C150N
260	17	5310-00-800-0695	96906	MS35335-39
260	18		15950	3208-A
260	19	5305-00-724-7216	96906	MS51963-142
260	20	5315-01-040-6554	15950	3183-B
260	21		15950	MK2 3185A
260	22	3110-00-100-0317	60038	472
260	23		15950	3183-B
260	24		15950	27969-B
260	25	5305-00-071-2066	80204	B1821BH050C100N
260	26	5310-00-209-0788	96906	MS35335-30
260	27	5360-01-073-0871	15950	3176-A
260	28	5310-00-763-8920	96906	MS51967-20
260	29	5310-00-800-0695	96906	MS35335-39
260	30	5305-00-724-7265	80204	B1821BH063C475N
260	31		15950	MK1 27970-B
260	32		15950	MK2 27970-B
260	33		60038	M241540M241513
260	34	4730-00-050-4208	96906	MS15003-1
260	35		15950	28640-D
260	36		60038	M241510M241543
260	37		15950	27967-D
261	1	5310-00-762-6242	96906	MS51967-32
261	2	5310-00-584-7888	96906	MS35338-51
261	3	5305-00-959-7072	96906	MS90725-262
261	4		80064	520-4661598-106
261	5	5310-00-763-8921	96906	MS51967-23
261	6	5310-00-584-7888	96906	MS35338-51
261	7		80064	520-4661598-92
261	8		80064	520-4661598-91
261	9		80064	520-4661598-93
261	10		80064	632585
261	11		80064	520-4661598-4
261	12		80064	520-4661598-3
261	13	4030-00-279-4477	81349	MILS24214
261	14		19710	3592Y22
261	15	4010-00-165-5606	21450	500968
261	16		75535	A378
261	17		97403	13226E8047-62
261	18		97403	13226E8047-63
261	19		80064	520-4661598-45
261	20		80064	520-4661598-46
261	21		80535	FIG4250
261	22		71110	4282
261	23	5310-00-809-5997	96906	MS27183-17
261	24		80064	520-4661598-98
261	25		75535	5(G351)
261	26	3990-00-171-9774	02461	651
261	27		80064	520-4661598-96
261	28		80064	520-4661598-95
261	29		80064	520-4661598-24

## CROSS-REFERENCE INDEXES

## FIGURE AND ITEM NUMBER INDEX

FIG.	ITEM	STOCK NUMBER	CAGEC	PART NUMBER
261	30		80064	520-4661598-94
261	31	5315-01-094-4332	71110	4285
261	32		80064	520-4661598-5
261	33	5315-01-073-0874	71110	4273
261	34		70417	AA-3502-3
261	35		80064	520-4661598ELEV 6A
262	1	5310-00-838-1702	96906	MS35691-57
262	2	5305-00-042-9479	96906	MS90725-192
262	3		80064	520-4661598 DET 11-C
262	4		71724	556 1/2
262	5		80064	520-4661598-54
262	6		80064	520-4661598-63
262	7	5305-00-727-3804	96906	MS90725-165
262	8		85767	MODEL 2
262	9		85767	137
262	10		85767	133
262	11	5110-01-038-5815	85767	135
262	12		85767	136
262	13		85767	134
262	14		85767	132
263	1		80064	128-4661547-84
263	2		80064	128-4661547-85
263	3		80064	128-4661547-86
263	4		80064	128-4661547-110
263	5		80064	128-4661547-87
263	8		80064	128-4661547-86
263	9		80064	128-4661547-110
263	15	5310-00-913-8881	96906	MS51971-3
263	16	5305-00-632-2777	96906	MS35307-358
263	17	5310-00-767-0445	96906	MS51971-2
263	19	5310-00-768-0321	96906	MS51971-5
263	20	5305-00-646-7389	96906	MS35307-409
263	22	5310-00-768-0321	96906	MS51971-5
263	23	5305-00-021-3801	96906	MS35307-411
263	24	5310-00-913-8881	96906	MS51971-3
263	25	5305-00-717-5467	96906	MS35307-362
263	26	5315-00-236-8359	96906	MS24665-370
263	27		80064	128-4661547-29
263	28		80064	128-4661547DET3A
263	29	5310-00-913-8881	96906	MS51971-3
263	30	5305-00-717-5467	96906	MS35307-362
263	31	5310-00-913-8881	96906	MS51971-3
263	32	5305-00-576-5417	96906	MS35307-360
263	33	5310-00-903-5966	96906	MS51971-1
263	34	5305-00-702-4523	96906	MS35307-306
263	35	5310-00-913-8881	96906	MS51971-3
263	36	5305-00-717-5467	96906	MS35307-362
263	37	5315-00-059-0187	96906	MS24665-363
263	38	5310-00-734-1730	96906	MS51971-14

## CROSS-REFERENCE INDEXES

## FIGURE AND ITEM NUMBER INDEX

FIG.	ITEM	STOCK NUMBER	CAGEC	PART NUMBER
263	39		80064	128-4661547-71
263	40		80064	128-4661547-74
263	42	4730-00-972-5789	96906	MS15721-1
263	43	5315-00-298-1481	96906	MS24665-357
263	44	5310-00-768-0321	96906	MS51971-5
263	45		96906	MS35307-
263	47	5310-00-924-5897	96906	MS51971-8
263	48		96906	MS35307-488
263	51	4730-00-972-5789	96906	MS15721-1
263	52		80064	128-4661547-81
264	1	5310-00-915-4891	96906	MS51967-21
264	2		96906	MS35338-50
264	3	5305-00-724-5910	96906	MS90725-162
264	4		77521	930189
264	5	5305-00-269-3213	96906	MS90725-62
264	6	5310-00-637-9541	96906	MS35338-46
264	7		77521	449812
264	8		14204	A200
264	9		96906	MS90725-113
264	10		96906	MS35338-48
264	11		77521	PVQ-06-20B
264	12		96906	MS51953-11
264	13		81348	WWN351 TYPE 1
264	14		96906	MS90521-5
264	15		77521	407364
264	16		77521	493064
264	17	4730-00-253-4415	96906	MS39230-5
264	18	4730-00-196-1468	96906	MS51953-97
264	19	5305-00-269-3211	96906	MS90725-60
264	20		06616	HH9500-B16-UJRAD
264	21	2940-00-096-9529	37099	PH725
264	22	4730-00-196-1469	96906	MS51953-121
264	23		96906	MS90521-6
264	24	4730-00-221-6231	96906	MS51845-6
264	25	4730-00-196-1501	96906	MS51953-125
265	1	5305-00-071-1767	96906	MS90725-110
265	2		96906	MS35338-48
265	3		92640	FRAME 182T
266			77521	PVQ-PSEJ-06-ERM
266	27		77521	401296
266	28		77521	490997
266	29		77521	400599
266	30		96906	MS90725-64
266	31	5310-00-637-9541	96906	MS35338-46
266	32	5310-00-087-7493	96906	MS27183-13
268	1	5306-00-225-8499	96906	MS90725-34
268	2		96906	MS35338-45
268	3		77521	443151
268	5	4730-00-221-2139	96906	MS20913-4S
268	6	5306-00-226-4825	80204	B1821BH031C075N
268	7		77521	930189-FILER CAP



## CROSS-REFERENCE INDEXES

## FIGURE AND ITEM NUMBER INDEX

FIG.	ITEM	STOCK NUMBER	CAGEC	PART NUMBER
268	8		77521	930189-SIGHT GAG E
269	1		27192	6862ED1849
269	3	5920-00-229-5236	27192	611-683
270		5999-00-318-2670	27192	6-22-2
270	1		27192	A10BNO
270	2		27192	10-3523-5
270	3		27192	25-2217
270	6		27192	9-1887-19
270	7		27192	69-2508
270	9		27192	69-2765
270	13		27192	11-2378
270	14	5360-00-760-7331	27192	69-2507
270	16		27192	69-2715
270	17		27192	55-1956
270	18		27192	23-3480
270	19		27192	11-2515
270	21		27192	19-1723
270	24		27192	11-2280
270	25		27192	23-3479
270	26		27192	55-1681
270	28	5950-00-401-6781	27192	9-1887-19
271	1		27192	6881ED103-18
271	2		27192	86-1142-2
271	3		27192	28-166
271	4	6240-00-012-5588	96906	MS15572-1
271	6		27192	27-272
271	7		27192	911-330F1
271	8		27192	16-889
271	10		27192	53-500-2
272	9		77521	401296
272	10		77521	407483
272	12		97576	G1500-25
273		4820-01-168-0595	58956	VM5M-3L-10A
273		4820-01-179-4193	58956	MD01-38-S1
273		5306-01-214-4741	58956	BD01-250-24-100
273	7		77521	408561
273	8		77521	308525
273	9		77521	778115
273	10		77521	308523
273	11		77521	308526
273	21		77521	401296
273	22		77521	491272
273	26	5310-00-934-9758	96906	MS35649-202
273	27	5310-00-045-3296	96906	MS35338-43
273	28		80064	516-4661633-43
273	29		77521	D4K-02A
275	1		81349	MS52471/5-8
275	2		00624	4722-8-8S
275	3		00624	4721-8-8S
275	4		81349	8-8-070203

## CROSS-REFERENCE INDEXES

## FIGURE AND ITEM NUMBER INDEX

FIG.	ITEM	STOCK NUMBER	CAGEC	PART NUMBER
275			63220	SW-229-1-2-IWIPS
275	7		63220	SW229-1/2
275	9		00624	FC2875-085
275	10		00624	FF9605-08S
275	11		97403	GR 1010
275	12		81343	8-8-070221CA
275	13		81343	8-8-8-070401
275	14		81343	8-4-070102
275	15		81343	8-4-070202
276	1		09990	F800S
276	3		81343	12-8-140237
276	4		81343	12-8-140140CA
276	5	5315-00-664-7911	96906	MS9245-47
276	6		65035	J 800019
276	7	5310-00-269-4040	96906	MS51922-49
276	8	5305-00-724-7222	80204	B1821BH063C200N
276	10		65035	J 800003
276	11		65035	MP1-HH
276	12		96906	MS90728-29
276	13		96906	MS35338-50
276	14		65035	105058-0007
276	15	3040-01-329-5021	65035	P105946
276	16		65035	P105000-1020
276	17		65035	P105463-0294
276	18	4820-00-623-9107	65035	P105401
276	19		65035	P108696
276	20	5330-01-328-4463	65035	P107398
276	21		65035	P49605-0018
276	22		65035	P210000-3294
276	23		65035	P105056-0001
276	24		65035	P105047-0294
276	25		65035	P10538-0102
277	1	5315-00-940-9465	96906	MS9245-66
277	2		60285	SM-83-6
277	3		60285	SM-662
277	4		60285	LSM3-49135
277	5	5315-00-940-9465	96906	MS9245-66
277	6		60285	SM-83-6
277	7		60285	SM-95-3-E
277	8	5330-00-811-1629	60285	5145-006
278	1		58956	BDO1-A-100
278	2		96906	MS35307-339
278	3		96906	MS51922-9
278	4		97403	13226E8047-68
278	7		77521	D4H-01C-10
278	8		58956	VM5M-3L-G-10-B
278	9		58956	199617
278	10	5330-01-268-1029	58956	308244
278	11		58956	199613
278	12		58956	253886
278	13		58956	253789

## CROSS-REFERENCE INDEXES

## FIGURE AND ITEM NUMBER INDEX

FIG.	ITEM	STOCK NUMBER	CAGEC	PART NUMBER
278	14		58956	252272
278	15		58956	121533
278	16		58956	138505
278	17	5330-01-267-3082	58956	138085
278	18		58956	160131
278	19		58956	252428
278	20		58956	252260
278	21		58956	350217
278	22		58956	253973
278	23		58956	108295
278	24		58956	4223
278	25		58956	550158
278	26		58956	350233
278	27		58956	103908
278	28		58956	300294
278	29		58956	300228
278	30		58956	06-24505
278	31		58956	129938
278	32		58956	350222
278	33		58956	350221
278	34		58956	101195
278	35		58956	250136
279	1	5310-00-934-9758	96906	MS35649-202
279	2	5310-00-045-3296	96906	MS35338-43
279	3	5305-00-145-0960	96906	MS35206-338
279	4		77521	FF1-SHMH-01H-20
279	5		77521	408761
279	13		77521	400925
279	17	5305-00-119-2047	77521	401296
279	18		77521	408841
280	1		80064	516-4661633-25
280	2		80064	516-4661633-26
280	3		09990	F800S
280	4		80064	516-4661633-58
280	5	4730-00-188-7481	99565	50N'3
280	7		99565	62T-3
280	8		99565	53T-3
280	13		80064	516-4661633-34
280	14		99565	62T-3
280	15		99565	54R-3
280	18	4730-00-188-7481	99565	50N-3
281	1		98042	520-4661598-12
281	2		98042	520-4661598-13
281	3	5305-00-725-0164	96906	MS51963-139
281	5	5315-01-073-5860	96906	MS20066-514
281	6	5310-00-763-8913	96906	MS51967-17
281	7	5310-00-167-0680	96906	MS35338-49
281	8	5306-00-225-8503	96906	MS90725-39
281	9		10522	RSA04/2R50A
282	1		10522	A-62876
285			58956	VM5M-3L-10A

## CROSS-REFERENCE INDEXES

## FIGURE AND ITEM NUMBER INDEX

FIG.	ITEM	STOCK NUMBER	CAGEC	PART NUMBER
285		4820-01-179-4193	58956	MD01-250-24-37-S 1
285		5306-01-214-4741	58956	BD01-250-24-100
285	1		77521	B106
285	5	5305-00-978-9342	96906	MS16997-9
285	6	5315-00-840-0227	96906	MS16562-24
285	21	5305-00-119-2047	77521	401296
285	22		77521	491272
285	25	5315-00-238-1584	80205	NAS561P4-6
286	1	5310-00-934-9758	96906	MS35649-202
286	2	5310-00-045-3296	96906	MS35338-43
286	3	5305-00-145-0960	96906	MS35206-338
286	4		77521	FFI-SHMH-01H-20
286	5		77521	408761
286	13		77521	400925
286	17	5305-00-119-2047	77521	401296
286	19		77521	222660
287	1		80064	516-4661633-31
287	2		80064	516-4661633-66
287	3		80064	516-4661633-70
287	4	4730-00-106-5497	30780	12-3-4AE40GS
287	5		80064	516-4661633-57
287	6	4730-00-188-7481	99565	50N-3
287	7		99565	51R-3
287	9		99565	53T-3
287	10	4730-00-188-7481	99565	50N-3
287	11		99565	62T-3
287	16		63220	SW229
287	17		80064	516-4661633-34
288	1	5310-00-763-8920	96906	MS51967-20
288	2	5305-00-724-5909	96906	MS90725-161
288	3		03956	1882204-2
288	9	5310-00-984-7042	96906	MS35338-141
288	19		03956	0467-12
288	20		03956	1802181-9
288	37		23619	HC-120
288	38		23619	HC-SG-44
289			62983	RCG-03-Z4-02
289	1		62983	294736
289	2		62983	1454
289	3		62983	298126
289	4		62983	293897
289	5		62983	293898
289	6		62983	7075
289	7		62983	113000
289	21		62983	36212
289	22		62983	RCG-03-Z4-20 &6A TE
290	27		62983	174638
290	28		62983	DG4S4-10C-H-50 P LATE

## CROSS-REFERENCE INDEXES

## FIGURE AND ITEM NUMBER INDEX

FIG.	ITEM	STOCK NUMBER	CAGEC	PART NUMBER
291			62983	V20-23P S-iC-11
291	1		62983	1273
291	2		62983	126315
291	3		62983	131485
291	4		62983	293373
292	1		03956	1804192
292	2		75665	LI10
293			03956	1878076
293	2		21810	5480CR34
293	8	5920-00-518-3208	81349	F15B250V30A
294	1	5310-00-225-6993	96906	MS51922-33
294	2		96906	MS90725-111
294	3	3040-01-019-2930	03956	1887125-015
294	4	4730-00-050-4208	96906	MS15003-1
294	5	5315-00-013-7258	96906	MS24665-497
294	6		25561	S-73141-E-20
294	7		25561	S-73141-E-18
294	8	5305-00-723-9385	96906	MS51963-65
294	24		25561	S-73141-E-2
295	1	5315-00-298-1481	96906	MS24665-357
295	2	5310-01-077-9743	96906	MS35692-50
295	3	5310-00-823-8803	96906	MS27183-21
295	4	5310-00-245-3424	96906	MS17829-5C
295	5	5306-01-075-8519	96906	MS90725-36
295	6		80064	518-4661596-17
295	7		73134	HF-5CG
295	8	5315-00-059-0184	96906	MS24665-361
295	9	5310-00-005-0595	96906	MS35692-74
295	10	5310-00-809-8541	96906	MS27183-27
295	11		03956	1887124-1
295	12		03956	1887124-2
296	1	5310-00-241-6659	96906	MS51943-37
296	2		96906	MS90725-87
296	3	5305-00-709-8517	96906	MS90727-85
296	4		80064	518-4661596-16
296	5		73134	HF-7CG
296	6	5315-00-059-0184	96906	MS24665-361
296	7	5310-00-005-0595	96906	MS35692-74
296	8	5310-00-809-8541	96906	MS27183-27
296	9		03956	1887124-3
297	1		96906	MS24692-489
297	15	5306-00-017-6143	96906	MS51937-7
297	22	4730-00-050-4208	96906	MS15003-1
297	26	4730-00-188-3515	96906	MS20913-4
298	15	5306-00-017-6143	96906	MS51937-7
298	23	4730-00-050-4208	96906	MS15003-1
298	27	4730-00-188-3515	96906	MS20913-4
300			03956	1887158-3
300	1	5315-00-664-6213	96906	MS171564
300	2		03956	1887166-2
300	3		03956	1887166-43

## CROSS-REFERENCE INDEXES

## FIGURE AND ITEM NUMBER INDEX

FIG.	ITEM	STOCK NUMBER	CAGEC	PART NUMBER
300	4	5310-00-933-8120	96906	MS35338-138
300	5		03956	1887166-39
300	6		03956	1887166-37
300	7		28708	1910
300	8		03956	1887166-46
300	9		03956	1887166-34
300	10	5310-00-929-6395	96906	MS35338-136
300	11		10651	19016
300	12		03956	1887166-33.
300	16	4730-00-050-4208	96906	MS15003-1
300	19		03956	1887166-17
300	20		03956	1887166-39
300	22		03956	1887166-13
301	1	5305-00-071-2237	96906	MS90725-14
301	2	5310-00-582-5965	96906	MS35338-44
301	3		03956	1887123
302		6320-01-082-0779	03956	1886465-5
302	1		03956	1886465-27
302	2		03956	1886465-28
302	3		44655	0122 MODEL E
302	4	5305-00-054-5652	96906	MS51957-18
302	5		03956	1886465-23
302	6		03956	1886465-22
302	7	5305-00-054-5636	96906	MS51957-2
302	8	5310-00-934-0226	96906	MS35338-153
302	9		03956	1886465-7
302	10		03956	1886465-5
302	11		03956	1886465-6
302	12		03956	1886465-3
302	13		03956	NO 4
302	14		03956	1886465-4
302	17	6240-00-939-7859	58854	120MB
302	18		03956	1886465-8
303		6320-01-066-9998	03956	1882521
303	1	5305-00-889-3001	96906	MS35206-231
303	2	5310-00-045-4007	96906	MS35338-41
303	3	5310-00-983-8483	96906	MS27183-5
303	4		03956	727221-2
303	5	5305-00-984-6221	96906	MS35206-234
303	6	5310-00-045-4007	96906	MS35338-41
303	7	5310-00-934-9747	96906	MS35649-262
303	8		03956	1817010
303	9		03956	1882640
303	10		03956	1800403-8
303	11		03956	0635-6
303	12		03956	1853843
303	13		03956	1882638
303	14	5305-00-889-3001	96906	MS35206-231
303	15	5310-00-045-4007	96906	MS35338-41
305			03956	1887126

## CROSS-REFERENCE INDEXES

## FIGURE AND ITEM NUMBER INDEX

FIG.	ITEM	STOCK NUMBER	CAGEC	PART NUMBER
305	1		03956	1887141
305	2	5920-00-881-6584	81349	FHL17G2
305	3	5920-00-284-6787	81349	FO2A250V5A
305	4	5920-00-280-4960	81349	F02A250V2A
305	5		03956	1802660-5
305	6	5905-00-617-8016	81349	RA20NASD103A
305	7	6210-01-118-5024	72619	203-2210-0114-20 3
305	8	6240-00-939-7859	58854	120MB
305	9	5930-00-683-1628	96906	MS24523-22
305	10		27193	E30KB180
305	11		27193	E30KB281
305	12		27193	E30KLA-3
305	13	5305-00-984-6212	96906	MS35206-265
305	14		83259	600-015-10
305	15	5305-00-984-4988	96906	MS35206-228
305	16	5310-00-929-6395	96906	MS35338-136
305	18		03956	1802366
305	19	5305-00-984-6194	96906	MS35206-246
305	20	5310-00-933-8119	96906	MS35338-137
305	21	5310-00-880-5978	96906	MS15795-807
305	22		03956	1855082
305	23		03956	1801152
305	24		03956	1816730
305	25	5315-00-058-9784	96906	MS16562-237
305	26		03956	1615904
305	27		02751	101-3/8
305	28		03956	1855081
305	53	5305-00-984-6193	96906	MS35206-245
305	54	5330-00-715-2750	83259	600-015-8
306	1	6605-00-106-9560	07187	2593843-901
306	4	6605-00-106-9562	07187	2590057-901
307			98042	518-4661595
307	1		80064	518-4661595-7
307	2		80064	518'4661595-DET 6A
307	3		80064	518-4661595-1
307	4		80064	518-4661595-2
307	5		80064	518-4661-595-3
307	6		80064	518-4661595DET4D
308			16859	FIG3185VA50E-DC6 02449
308	12		16859	0057042
308	13		16859	0076642
309		6105-01-071-4103	50380	705464
309	1		50380	78563-3A
309	2		50380	75459-3-A
309	3		50380	75458-19-B
309	4		50380	603754-9-A
309	5		50380	603754-3C
309	6		50380	85899-8-B

## CROSS-REFERENCE INDEXES

## FIGURE AND ITEM NUMBER INDEX

FIG.	ITEM	STOCK NUMBER	CAGEC	PART NUMBER
309	7	3110-00-486-3123	50380	405850-95-D
309	8		50380	85900-19-B
309	9	3110-00-486-3130	50380	405850-95-AH
310			27192	6866ED242
310	3	5920-00-229-5236	27192	611-683
310	5		27192	10250T101-1M33
310	6		27192	10250T102-1M34
310	8		27192	121G163422E
311		5999-00-487-7697	27192	6-25-2
311	1		27192	65-682-3B
311	2		27192	C10EX
311	3		27192	49-4152
311	4		27192	11-2313
311	5		27192	69-2552
311	6		27192	11-2523
311	7		27192	30-4864
311	8		27192	79-8622
311	9		27192	11-2522
311	10		27192	49-3626
311	11		27192	11-3106
311	12		96909	MS35338-42
311	13		27192	62-531
311	14		27192	11-3107
311	15	5310-00-045-3296	96906	MS35338-43
311	16	5310-00-765-3197	96906	MS27183-41
311	17		27192	69-2554
311	18		27192	61-1612
311	19		27192	61-1606
311	20		27192	48-1029
311	21	5950-00-139-9589	27192	9-1891-3
311	22		27192	19-1570
311	23		27192	48-1030
311	24		27192	69-2770
311	25		27192	69-2908
311	26		27192	19-1736-2
311	27		27192	23-4029
311	28		27192	23-4030-3
311	29		27192	11-2390
311	30		27192	23-4028
311	31		27192	80-2801
311	31		27192	80-3307
311	32		27192	11-2912
311	33		27192	55-1743
311	34		27192	80-2824
311	35		27192	80-2807
311	36		27192	80-2747
311	37		27192	56-3494
312			27192	65-688-1N
312	1		27192	C10EX
312	2	5999-00-487-7697	27192	6-25-2
312	3		27192	11-2682



## CROSS-REFERENCE INDEXES

## FIGURE AND ITEM NUMBER INDEX

FIG.	ITEM	STOCK NUMBER	CAGEC	PART NUMBER
312	4		27192	55-1743
312	5		27192	80-2824
312	6		27192	80-2801
312	6		27192	80-3307
312	7		27192	80-2807
312	8		27192	80-2747
312	9		27192	56-3494
313	1		27192	11-2494
313	2		27192	99-849
313	3		27192	D26MPR
313	4		27192	61-1728
313	5		27192	61-1897
313	6		27192	11-2619
313	8		27192	69-2741
313	9		27192	61-1721
313	10	5305-00-984-4989	96906	MS35206-229
314	1	5310-00-732-0558	96906	MS51967-8
314	2	5310-00-637-9541	96906	MS35338-46
314	3		96906	MS90725-64
314	4		76122	24552
314	5	3010-01-040-4290	76122	24463
314	6		76122	21259
314	7	5310-00-984-7042	96906	MS35338-141
314	8		76122	23388
314	9	4320-01-069-9790	76122	23039
314	10	5310-00-913-8881	96906	MS51971-3
314	11	5310-00-984-7042	96906	MS35338-141
314	12		76122	21269
314	13		76122	22356
314	14	5310-00-913-8881	96906	MS51971-3
314	15	5310-00-984-7042	96906	MS35338-141
314	16	5307-01-073-5002	76122	21260
314	17		76122	22347
314	18	4730-00-595-1074	96906	MS20913-1J
314	19	4320-00-104-4355	76122	22361
314	20		76122	22365
314	21		76122	22373
314	22	4320-01-040-8838	76122	23037
314	23	5310-00-410-4688	76122	21263
314	24	3110-00-123-7119	76122	22375
314	25	5330-00-769-3519	76122	21271
314	26		76122	21262
314	27		76122	22243
314	28	5330-01-040-5360	76122	22240
314	29	5310-00-913-8881	96906	MS51971-3
314	30	5310-00-984-7042	96906	MS35338-141
314	31	5307-00-206-4044	76122	21261
314	32		76122	22368
314	33	4320-00-104-2027	76122	23040
314	34	5310-00-913-8881	96906	MS51971-3
314	35	5310-00-984-7042	96906	MS35338-141

## CROSS-REFERENCE INDEXES

## FIGURE AND ITEM NUMBER INDEX

FIG.	ITEM	STOCK NUMBER	CAGEC	PART NUMBER
314	36		76122	22371
314	37	5330-01-069-9242	76122	22358
314	38		76122	22350
314	39		14959	702 1/4 MPT
315	1	5310-00-732-0558	96906	MS51967-8
315	2	5310-00-637-9541	96906	M5S35338-46
315	3	5305-00-269-3213	96906	MS90725-62
315	4		80064	201-4661551DET3D
315	5	3030-00-078-7687	96906	MS39255-2A85
315	6	5310-00-732-0558	96906	MS51967-8
315	7	5310-00-637-9541	96906	MS35338-46
315	8	5305-00-269-3213	96906	MS90725-62
315	9	5310-00-768-0318	96906	MS51967-14
315	10		96906	MS35338-48
315	11		96906	MS90725-125
315	12		80064	113-4661535DET3A
316	1	5310-00-905-0762	96906	MS51967-3
316	2	5305-00-068-0502	96906	MS90725-6
316	3	5305-00-225-3839	96906	MS90725-8
316	4		16859	NPN
316	5		16859	NPN
316	6		16859	NPN
316	7	5310-00-732-0558	96906	MS51967-8
316	8	5305-00-269-3216	96906	MS90725-66
316	9		96906	M5S90725-58
316	10	5310-00-768-0318	96906	MS51967-14
316	11		96906	MS90725-111
316	12	5305-00-071-2071	96906	MS90725-115
316	13		80064	201-4661551DET4A
317			16859	1537-1
317	1	4820-01-112-1724	16859	1537-1R48495
317	4	5330-01-040-3921	25567	38683-231-19370
317	6	5330-01-040-3924	16859	0049631
318			50380	705469
318	1		50380	59165
318	3	3110-01-092-0281	50380	405850-95-A
318	5	3110-01-092-0281	50380	405850-95-A
318	8		50380	319373
318	9		50380	321525
319	1		27192	6862ED1798
319	2		27192	10250T101-1M33
319	3		27192	10250T102-1M34
319	4		27192	D39-34320
320		5999-00-318-2670	27192	6-22-2
320	1		27192	A10BNO
320	2		27192	10-3523-5
320	3		27192	25-2217
320	4		27192	C10BX
320	5		27192	49-4114
320	6		27192	11-2517
320	7		27192	69-2508

## CROSS-REFERENCE INDEXES

## FIGURE AND ITEM NUMBER INDEX

FIG.	ITEM	STOCK NUMBER	CAGEC	PART NUMBER
320	8		27192	48-1019
320	9		27192	69-2765
320	10		27192	11-2518
320	11		27192	49-3606
320	12		27192	61-1857
320	13		27192	11-2378
320	14		27192	69-2507
320	15		27192	23-3481
320	16		27192	69-2715
320	17		27192	55-1956
320	18		27192	23-3480
320	19		27192	11-2515
320	20		27192	17-9014
320	21		27192	19-1723
320	22		27192	17-8911
320	23		27192	69-2766
320	24		27192	11-2280
320	25		27192	23-3479
320	26		27192	55-1681
320	27		27192	56-3493
320	28	5950-00-401-6781	27192	9-1887-19
320	29		27192	C320KB2
321	1	5310-00-245-3424	96906	MS17829-5C
321	2	5306-00-225-8499	96906	MS90725-34
321	3	4320-01-208-6026	45396	22-1050-1
321	4		45396	NPN
321	5		45396	02013849B16
321	6	5330-01-040-6648	45396	17029928G
321	7	4320-01-070-0539	45396	03013872B18
321	8		45396	12011042H303
321	9		45396	05013643B
321	10		45396	64013852B16
321	11		45396	98026276H420
321	12	5330-01-040-7772	45396	14010237
321	13	5330-01-011-1441	45396	14008631
321	14		45396	13008680B
321	15		45396	01013595B16
322			50380	706521-428
322	1		50380	22P03
322	2		50380	840B07
322	3		50380	1B60
322	4	3110-01-092-0281	50380	405850-95-A
322	5	3110-01-092-0281	50380	405850-95-A
323			27192	6862ED1846
323	1		27192	A10BNO
323	2		27192	10982H2A3
323	3	5920-00-229-5236	27192	611-683
323	4		27192	10987H18A
323	5		27192	10250T3023-2M51
323	6		96906	MS51963-22
323	7		27192	10250TKB

## CROSS-REFERENCE INDEXES

## FIGURE AND ITEM NUMBER INDEX

FIG.	ITEM	STOCK NUMBER	CAGEC	PART NUMBER
323	8		27192	15-676
323	9		27192	16-1548
323	10		27193	10250T2
323	11		27192	D39-34321
324			27192	D26MR40
324	1		27192	11-2494
324	2		27192	99-849
324	3		27192	D26MPR
324	4		27192	61-1728
324	5		27192	61-1897
324	6		27192	11-2619
324	7		27192	99-849-3
324	8		27192	69-2741
324	9		27192	61-1721
324	10	5305-00-984-4989	96906	MS35206-229
324	11		27192	55-1855
324	12		27192	18-1775
324	13		27192	48-1155
324	14		27192	69-2740
324	15	5950-01-033-0546	27192	9-1889E-20
324	16		27192	17-9958
324	17		27192	69-2760
324	19		27192	69-2739
324	20		27192	17-9959
325	1	4320-01-325-6190	92780	MODEL NO.909
325	2		92780	9524
325	3		92780	6051
325	4		92780	1637
325	5	5330-01-329-3801	92780	1516
325	6		92780	825
325	7		92780	1032A
325	8		92780	9501
325	9	5330-01-328-4192	92780	9514
325	10		92780	1736S
325	11		92780	S100-13
325	12		92780	1624
325	13	4320-01-329-7320	92780	9504
325	14		92780	1617
325	15	5330-01-328-4134	92780	7561
325	16		92780	9509
325	17		92780	9502
326	1	5310-00-959-1488	96906	MS51922-21
326	2	5310-00-080-6004	96906	MS27183-14
326	3	5305-00-680-4262	96906	MS35308-360
326	4		92780	9059-10
327	1		27192	6862ED1798
328	1	5310-00-245-3424	96906	MS17829-5C
328	2		96906	MS90725-38
328	3		45396	10-12501-700062
328	4		45396	NPN
328	5		45396	01012256B

## CROSS-REFERENCE INDEXES

## FIGURE AND ITEM NUMBER INDEX

FIG.	ITEM	STOCK NUMBER	CAGEC	PART NUMBER
328	6	5330-01-040-3920	45396	11005688X006
328	7	4320-01-033-2303	45396	03199101B
328	8	5330-01-011-1441	45396	14008631
328	9	5330-01-040-7772	45396	14010237
328	10		45396	21007381B
328	11		45396	13008680B
329		6105-01-101-8913	50380	774806
329	1		50380	22P03
329	2		50380	840B07
329	3		50380	1B60
329	4	3110-01-092-0281	50380	405850-95-A
329	5	3110-01-092-0281	50380	405850-95-A
330			27192	6862SP1928
330	1		27192	A10BNO
330	2	5950-00-232-3796	27192	9-1887-17
330	3		27192	D26MR40
330	4		27192	10987H18A
330	5		27192	C340DNG
330	6		27192	10250T3023-2M51
330	7		71400	NON6
330	8		27192	D39-34321
331	1	5310-00-245-3424	96906	MS17829-5C
331	2		96906	MS90725-38
331	3		45396	10-12501-700062
331	4		45396	NPN
331	5		45396	01012256B
331	6	5330-01-040-3920	45396	11005688X006
331	7		45396	03012723B
331	8		45396	14008631
331	9		45396	14009931
331	10		45396	21007381B
331	11		45396	13008680B
332		6105-01-098-8871	50380	706 521-704
332	1		50380	58949
332	2		50380	174807
332	3		50380	943840
332	4	3110-00-280-3316	50380	416821-52F
332	5	3110-01-092-0281	50380	416821-52D
333	1		27192	6862ED1846
334			31015	30MP
334	1		96906	MS35784-2
334	2		80652	1342
334	3	5310-00-241-6726	96906	MS35690-704
334	4	5310-00-209-0965	96906	MS35338-47
334	5		80652	1077
334	6		80652	1079-2
334	7	5306-00-637-9675	96906	MS35307-332
334	8		80652	1076
334	9		80652	1074-1
334	10		80652	1075
334	11		80652	905-1

## CROSS-REFERENCE INDEXES

## FIGURE AND ITEM NUMBER INDEX

FIG.	ITEM	STOCK NUMBER	CAGEC	PART NUMBER
334	12	5310-00-851-2682	96906	MS35691-17
334	13		80652	1071
334	14		80652	1027-3
334	15		80652	896
334	16		80652	150-8
334	17	5310-00-763-8920	96906	MS51967-20
334	18		96906	MS35338-50
334	19		80652	1058
334	20		80652	241-4
334	21		80652	1030-1
334	22		80652	905-2
334	23	5310-00-241-6726	96906	MS35690-704
334	24		80652	1070
334	25		80652	1068
334	26		80652	241-7
334	27		80652	1079-3
334	28		80652	1595
334	29		80652	1596-2
334	30		80652	120-1
334	31	5305-00-054-6650	96906	MS51957-26
334	32		80652	1101-1
334	33		80652	2583-1
334	34		80652	905
334	35	5310-00-768-0318	96906	MS51967-14
334	36		80652	1024-1
334	37		96906	MS90725-64
334	38		80652	1037
334	39		80652	1059-2
334	40		80652	150-23
334	41		80652	1060
334	42		80652	1035-1
334	43		80652	1154-2
334	64		31015	5218
334	65	5305-00-071-2069	80204	B1821BH050C150N
334	66		96906	MS35338-48
334	67		80652	1065
334	69		80652	6205
335	1		98523	NPN
335	2		98523	P2100250200
335	3	5310-00-087-4652	96906	MS51922-17
335	4	5305-00-269-3216	96906	MS90725-66
335	5		98523	Z149B088
336			27192	6866ED306
336	1		27192	1353H111-1
336	2		27192	7012LH
336	3	5950-00-768-3604	27192	C340GG
336	4		27192	10982H4-3
336	5	5920-01-040-0425	27192	611-562
336	6		27192	10982H1
336	7	5920-01-019-6523	27192	611-564
336	8		27192	45-612

## CROSS-REFERENCE INDEXES

## FIGURE AND ITEM NUMBER INDEX

FIG.	ITEM	STOCK NUMBER	CAGEC	PART NUMBER
336	10		27192	E30AA
336	11		27192	E30AB
336	12		27192	E30AD
336	13		27192	E300A
336	14	6240-00-925-2148	08806	259
336	15		27192	42-2663
336	16		27192	E30BA
336	17	6240-00-925-2148	15605	28-949
336	18		27192	42-2672
336	19		27192	E30CA
336	20	6240-00-110-4497	27192	28-1022
336	21		27192	42-2663
337			27192	A10BN10X
337	1		27192	25-2217
337	2	5999-00-707-8547	27192	H1021
337	3	5999-00-679-5907	27192	H1034
337	4		27192	10-3523-5
337	5		27192	C10BX
337	6	5950-00-232-3796	27192	9-1887-17
338			27192	65-684-4F
338	1		27192	11-2494
338	2		27192	99-849
338	3	5930-00-421-6208	27192	D26MPR
338	4		27192	61-1728
338	5		27192	61-1897
338	6		27192	11-2619
338	7		27192	99-849-3
338	8	5360-00-438-8668	27192	69-2741
338	9		27192	61-1721
338	10		96906	MS35206-229
338	11		27192	55-1855
338	12		27192	18-1775
338	13		27192	48-1155
338	14	5360-00-438-8671	27192	69-2740
338	15	5950-00-774-6546	27192	9-1989-18
338	16		27192	17-9958
338	17		27192	69-2760
338	18		27192	99-926
338	19		27192	69-2739
338	20		27192	17-9959
339			24123	AA960-1
339	1		24123	AA269
339	2		24123	AA265
339	3		24123	AA967
339	4		24132	AA968A
339	5		24123	AA274
339	6	4310-00-003-5646	24123	AA56B
339	7		24123	AA973
340		4930-01-070-5989		24123 V41C
340	1		24123	V31
340	2		24123	V32A

## CROSS-REFERENCE INDEXES

## FIGURE AND ITEM NUMBER INDEX

FIG.	ITEM	STOCK NUMBER	CAGEC	PART NUMBER
340	3		24123	V59
340	4		24123	V40C
340	5		24123	V10A
340	6		24123	V33
340	7		24123	V34
340	8		24123	V11B
341	1	5310-00-087-4652	96906	MS51922-17
341	2	5305-00-269-3216	96906	MS90725-66
341	3		98523	A149B030
341	4		24123	2065-V2
341	5		24123	AC102B
341	6		24123	AC448
341	7		24123	AC326B
341	8		24123	AC326C
341	9		24123	AA857
341	10		24123	AA856
341	22		98523	E240025C038
341	23		98523	P2100180125
341	24		71041	11754
342	1	5310-00-984-3806	96906	MS51922-9
342	2	5306-00-225-8504	96906	MS90725-40
342	3		98523	A149B033
343			07524	BR-414
343	1		07524	922946
343	2		07524	700898
343	3		07524	700119
343	4		07524	922426
343	5		07524	700466
343	6		07524	920151
343	7		07524	930058
343	8		07524	030415
343	9		07524	140107
343	10	5330-00-054-4946	07524	300105
343	11		07524	210109
343	12	4320-00-712-1452	07524	090405
343	13	5360-00-776-7201	07524	110401
343	14	1040-00-939-6598	07524	200421
343	15		07524	020405
344	1		80256	592150
344	2	4210-00-776-0657	80256	592224
344	3	4210-00-972-8415	80256	592230
344	4	4820-00-972-8429	80256	592238
344	5		96400	592223
345	1		80256	552962
345	2	5977-00-371-4068	80256	375898
345	3	2805-00-353-1665	80256	276643
345	4		80256	202155
345	5		80256	202114
345	6		80256	302222
345	7		80256	306532
345	8		80256	306528



## CROSS-REFERENCE INDEXES

## FIGURE AND ITEM NUMBER INDEX

FIG.	ITEM	STOCK NUMBER	CAGEC	PART NUMBER
345	9		80256	202317
345	10		80256	202470
345	11		80256	304096
345	12	2920-00-872-1486	80256	304325
345	13		80256	304361
345	14	5360-00-353-1804	80256	375836
345	15		80256	376434
345	16		80256	553053
345	17		80256	553100
345	18		80256	306446
345	19	5310-00-933-8121	96906	MS35338-139
345	20		80256	592135
346			32195	592147
346	1		80256	303760
346	2		80256	302828
346	3		80256	306479
346	4		80256	302792
346	5	2910-00-971-1463	80256	302722
346	6		80256	306392
346	7		80256	302726
346	8		80256	301732
346	9		80256	304105
346	10	2910-00-572-5815	80256	552922
346	11		21119	300179
346	12	5330-00-866-9630	80256	307583
346	13		80256	306027
346	14	3120-00-919-7344	80256	303939
346	15		80256	307548
346	16		80256	302674
346	17		80256	376256
346	18		80256	377600
346	19	2910-00-529-9624	32195	303967
346	20	5330-00-291-5930	32195	302675
346	21	5307-00-872-1488	80256	304522
346	22		80256	304523
346	23	2910-00-529-2208	32195	302062
346	24		80256	552921
346	25		80256	303041
346	26		80256	306357
346	27		80256	304032
346	28	5330-00-061-5314	80256	303750
346	29		80256	304212
346	30	2910-01-172-8757	80256	375792
346	31		80256	302661
346	32	2910-01-172-8758	80256	378895
346	33		80256	301996
346	34		80256	306463
346	35		80256	307596
346	36	5360-00-531-8371	80256	304111
346	37	2910-00-872-1493	80256	376258
346	38	5305-00-925-7163	80256	552919

## CROSS-REFERENCE INDEXES

## FIGURE AND ITEM NUMBER INDEX

FIG.	ITEM	STOCK NUMBER	CAGEC	PART NUMBER
346	39		80256	552917
346	40		80256	553529
346	41	5340-00-872-1517	80256	592148
346	42		80256	552918
346	43		80256	552920
346	44		80256	552783
346	45		80256	303962
346	46		80256	592133
347	1	5315-00-088-1609	80256	302038
347	2		80256	316070
347	3		80256	301912
347	4		80256	306554
347	5		80256	552983
347	6	5340-00-872-1483	80256	552961
347	7		80256	552985
347	8		80256	552982
347	9		80256	306422
347	10		80256	306387
347	11		80256	553541
347	12		80256	552964
347	13		80256	301898
347	14		80256	592156
347	15	4730-00-374-2045	80256	302647
347	16		80256	552986
347	17		80256	552967
347	18	5325-00-374-2047	80256	302759
347	19		80256	552966
347	20		80256	551517
347	21		80256	302766
347	22		80256	551705
347	23		80256	302767
347	24		80256	302416
347	25	5310-00-933-8121	96906	MS35338-139
347	26		80256	552965
347	27	2910-00-353-1800	80256	375788
347	28		80256	302657
347	29		80256	376488
347	30		80256	306566
347	31	5310-00-405-5458	32195	306546
347	32		80256	302046
347	33		80256	301858
347	34		80256	303732
347	35		32195	303731
347	36		80256	302042
347	37		80256	304234
347	38		80256	306402
347	39		80256	302048
347	40		80256	302104
347	41	5330-00-353-1719	80256	304262
347	42		80256	302342
347	43	5330-00-353-1718	80256	304261

## CROSS-REFERENCE INDEXES

## FIGURE AND ITEM NUMBER INDEX

FIG.	ITEM	STOCK NUMBER	CAGEC	PART NUMBER
347	44		80256	303701
347	45		80256	553747
347	46		80256	553075
347	47		80256	302822
347	48		80256	302598
347	49		80256	301820
347	50		80256	301819
347	51		80256	592222
347	52		80256	203286
348		2910-00-572-5796	80256	592220
348	1		80256	553098
348	2		80256	301822
348	3		80256	306357
348	4		80256	302570
348	5		80256	301834
348	6	5310-00-291-4822	80256	301835
348	7		80256	302560
348	8		80256	301827
348	9		80256	306372
348	10		80256	301838
348	11		80256	304137
348	12		80256	375587
348	13		80256	305713
348	14	5310-00-297-0221	80256	302571
348	15		80256	302568
348	16		80256	301802
348	17	2910-00-572-5795	80256	305715
348	18		80256	302135
348	19		80256	302137
348	20	4820-00-371-4051	80256	302136
348	21		80256	305714
348	22		80256	301803
348	23		80256	305821
348	24		80256	302555
348	25		80256	375778
348	26		80256	302559
348	27		80256	375776
348	28		80256	132691
348	29		80256	306344
348	30		80256	306492
348	31	5330-00-551-0768	80256	302557
348	32		80256	305356
348	33		80256	592219
349	1		80256	375907
349	2	5310-00-151-8948	80256	553080
349	3		80256	302468
349	4	3020-00-353-1660	80256	202111
349	5		80256	510293
349	6		80256	510292
349	7		80256	580239
349	8		80256	580236

## CROSS-REFERENCE INDEXES

## FIGURE AND ITEM NUMBER INDEX

FIG.	ITEM	STOCK NUMBER	CAGEC	PART NUMBER
349	9		80256	303212
349	10		80256	510208
349	11		80256	307594
349	12		80256	580157
349	13	5305-00-389-6212	80256	510185
349	14		80256	510194
349	15		80256	580154
349	16	5305-00-272-4098	32195	510404
349	17		80256	309483
349	18		80256	306547
349	19	2920-00-592-6576	80256	580197
349	20		80256	302951
349	21		80256	510189
349	22		80256	302948
349	23	5305-00-121-8155	80256	307019
349	24		80256	580487
349	25		80256	310350
349	26		80256	306311
349	27		80256	303737
349	28		80256	302952
349	29	2920-00-572-5805	80256	580237
349	30		80256	375901
349	31	5305-00-235-4474	80256	302812
349	32		80256	301736
349	33	6150-00-539-9601	80256	580238
349	34		80256	552984
349	35		80256	302104
349	36		80256	302038
349	37		80256	301912
349	38		80256	552890
349	39		80256	302039
349	40		80256	306338
349	41		80256	552960
349	42		80256	552974
349	43	5306-00-088-1616	80256	552973
349	44		80256	552976
349	45		80256	553040
349	46		80256	553553
349	47		80256	302940
350	1		26377	A4SX
350	2		80256	552959
350	3		80256	301250
350	4		80256	592196
350	5		80256	302583
350	6		80256	553180
350	7		80256	592139
350	8		80256	302586
350	9	5330-00-544-6455	80256	552937
350	10	5305-00-121-2996	80256	300630
350	11	5310-00-933-8121	96906	MS35338-139
350	12		80256	592134

## CROSS-REFERENCE INDEXES

## FIGURE AND ITEM NUMBER INDEX

FIG.	ITEM	STOCK NUMBER	CAGEC	PART NUMBER
350	13	5330-00-940-8475	80256	552943
350	14		80256	592154
350	15		80256	552948
350	16		80256	592153
350	17	5305-00-082-6967	80256	302974
350	18		80256	552947
350	19	5330-00-901-1208	80256	552944
350	20		80256	552940
350	21		80256	306470
350	22		80256	552889
350	23		80256	552945
350	24		80256	314714
350	25	5310-00-933-8120	96906	MS35338-138
350	26		80256	306345
350	27		80256	306344
350	28		80256	553124
350	29		80256	306350
350	30		80256	592138
35n	31	5330-00-353-1720	80256	302607
350	32		80256	552899
350	33		80256	553104
350	34		80256	301161
350	35		80256	552884
350	36	5305-00-121-2996	80256	300630
350	37		80256	302657
350	38	4730-00-374-2045	80256	302647
350	39	4730-00-919-7367	80256	303638
350	40		80256	303630
350	41		80256	203286
350	42		80256	553123
350	43		80256	303642
350	44		80256	553099
350	45	3120-00-529-9811	80256	553087
350	46		80256	592232
350	47		80256	302622
350	48		80256	306558
350	49		80256	302939
350	50	5330-00-297-5022	80256	302581
351			80256	377028
351	1	2805-00-949-8367	80256	378421
351	2		80256	302577
351	3		80256	304319
351	4		80256	377027
351	5		80256	202967
351	6		80256	377260
351	7	2805-00-600-4510	80256	377269
351	8	3110-00-374-2044	80256	302603
351	9		80256	378152
351	10	3110-00-113-8398	32195	378838
351	11	3120-00-353-1710	32195	309010
351	12		80256	306469

## CROSS-REFERENCE INDEXES

## FIGURE AND ITEM NUMBER INDEX

FIG.	ITEM	STOCK NUMBER	CAGEC	PART NUMBER
351	13	2920-00-353-1843	80256	510169
351	14		32195	302442
351	15	5310-00-276-3020	80256	302580
351	16		80256	302599
351	17	5330-00-291-4854	80256	302537
351	18	3110-00-698-8144	32195	377528
351	19		80256	553033
351	20		80256	302578
351	21	3110-01-130-1569	80256	553041
351	22		80256	592228
352	1		80256	303590
352	2		80256	303519
352	3		80256	376129
352	4		80256	303522
352	5		80256	592218
352	6		80256	592208
352	7		80256	552940
352	8		80256	552914
352	9		80256	553114
352	10		80256	552901
352	11		80256	552885
352	12		80256	552902
352	13	5305-01-078-6168	80256	304012
352	14		80256	303701
352	15		80256	553084
352	16		80256	553128
352	17		80256	302416
352	18	5310-00-933-8121	96906	MS35338-139
352	19		80256	553113
352	20		80256	553111
352	21		80256	160059
352	22		80256	553117
352	23		80256	301091
352	24		80256	301122
352	25		80256	553116
352	26		80256	553112
352	27		80256	592202
352	28		80256	306554
352	29		80256	553109
352	30		80256	277284
353		4820-00-540-2381	80256	592143
353	1	5310-01-077-0421	80256	306422
353	2	5310-00-151-8953	80256	552914
353	3		80256	552913
353	4		80256	306503
353	5		80256	552909
353	6	5315-00-768-4252	80256	552907
353	7		80256	552904
353	8		80256	592141
353	9		80256	552908
353	10		80256	552894

## CROSS-REFERENCE INDEXES

## FIGURE AND ITEM NUMBER INDEX

FIG.	ITEM	STOCK NUMBER	CAGEC	PART NUMBER
353	11		80256	552906
353	12		80256	552905
353	13	4820-00-536-0337	80256	592140
353	14	5330-00-551-0404	96400	552910
353	15	4820-00-536-0336	96400	552892
353	16		80256	552911
353	17		80256	552893
353	18		80256	552916
353	19	5315-00-151-8963	80256	306387
353	20		80256	552915
353	21		80256	300721
353	22	5305-00-121-2996	80256	300630
353	23		80256	552886
353	24	4730-00-536-0338	96400	552912
353	25		80256	552891
354	1	5306-00-088-1607	80256	552957
354	2		80256	306470
354	3	5330-00-901-1204	80256	552958
354	4		80256	306350
354	5		80256	306344
354	6		80256	306345
354	7		80256	553120
354	8		80256	306327
354	9		80256	306383
354	10		80256	553119
354	11		80256	553118
354	12		32195	552952
354	13		80256	592214
354	14		80256	301465
354	15		80256	301250
354	16		80256	552989
354	17		80256	304012
354	18		80256	553039
354	19		80256	552975
354	20		80256	592193
354	21		80256	553032
354	22		80256	552949
354	23		80256	553050
354	24		80256	202456
354	25	4320-00-972-8397	80256	592216
354	26		80256	552980
354	27		80256	553070
354	28		80256	553069
354	29		80256	592155
354	30		80256	553068
354	31		80256	553067
354	32		80256	553066
354	33		80256	553575
354	34		80256	304012
354	35		80256	303715
354	36		80256	510267

## CROSS-REFERENCE INDEXES

## FIGURE AND ITEM NUMBER INDEX

FIG.	ITEM	STOCK NUMBER	CAGEC	PART NUMBER
354	37		80256	552979
354	38		80256	592157
354	39	4320-00-572-5826	80256	592215
354	40		80256	553051
354	41		80256	552953
354	42		80256	553065
354	43		80256	592981
355	1	5305-00-121-2996	80256	300630
355	3		80256	302342
355	4	5310-00-543-5933	96906	MS35333-73
355	5		80256	553079
355	6		80256	306510
355	7		80256	306525
355	8	5305-00-973-0929	80256	553071
355	9		80256	306507
355	10		80256	553072
355	11	5340-00-400-5557	76005	102PD3
355	12	6685-00-551-0353	5E756	DSP8-900
355	13		80256	553074
355	14	5315-00-151-8963	80256	306387
355	15		80256	300721
355	16	5315-00-088-1610	80256	552971
355	17		80256	592589
355	18		80256	202456
355	19		80256	552969
355	20		80256	552880
355	21		80256	302342
355	22	5310-00-933-8120	96906	MS35338-138
355	23		80256	552881
355	24	5330-00-768-4202	80256	552933
355	25		80256	303203
355	26		80256	552903
355	27		80256	553121
355	28		80256	553130
355	29		80256	553129
355	30		80256	553103
355	31		80256	553101
355	32		80256	553110
355	33		80256	553105
355	34		80256	301108
355	35		80256	553542
355	36	5310-01-077-0421	80256	306422
355	37	5307-00-088-1051	80256	301185
355	38	5310-00-151-8953	80256	552914
355	39		80256	306338
355	40	5310-00-543-2740	96906	MS35333-74
355	41		80256	306476
355	42		80256	552879
355	43		80256	301111
355	44		80256	301153
355	45		80256	301110



## CROSS-REFERENCE INDEXES

## FIGURE AND ITEM NUMBER INDEX

FIG.	ITEM	STOCK NUMBER	CAGEC	PART NUMBER
355	46		80256	301103
355	47		80256	301165
355	48		80256	301102
355	49	5330-00-796-6229	80256	301164
355	50		80256	301184
355	51		80256	301106
355	52		80256	301105
355	53		80256	301104
355	54	5330-00-768-4219	80256	301163
355	55		80256	552968
355	56	5310-00-827-3014	80256	302865
355	57		80256	552900
355	58		80256	306345
355	59		80256	306344
355	60		80256	306351
355	61		80256	553135
355	62		80256	306350
355	63		80256	552980
355	64		80256	553070
355	65	3110-00-879-2109	51663	RA17337
355	66		80256	553132
355	67		80256	301301
355	68		80256	592226
355	69		80250	552940
355	70		80256	552914
355	71		80256	552938
355	72		80256	301161
355	73		80256	553102
355	74		96400	552939
355	75		80256	552934
355	76		80256	553044
355	77	5330-00-551-0413	96400	553022
355	78	5330-00-972-8422	80256	553083
355	79		80256	553043
355	80		80256	592151
355	81	5307-00-088-1052	80256	552932
355	82		80256	592137
355	83	5307-00-973-1307	80256	552887
356	1		80256	307544
356	2		80256	306350
356	3		80256	553122
356	4		80256	301250
356	5		80256	303630
356	6		80256	303638
356	7	4320-00-572-1586	07524	E-2549
356	8	5305-00-951-0628	80256	553158
356	9		80256	553152
356	10	5310-00-151-8949	80256	553157
356	11		80256	553156
356	12		80256	553155
356	13		80256	553154

## CROSS-REFERENCE INDEXES

## FIGURE AND ITEM NUMBER INDEX

FIG.	ITEM	STOCK NUMBER	CAGEC	PART NUMBER
356	14	4820-00-572-5820	80256	553137
356	15	5305-00-088-1053	80256	553159
356	16		80256	553149
356	17	5330-00-152-3695	80256	553143
356	18		80256	301991
356	19	5330-00-889-8650	96400	553160
356	20	4320-00-819-0655	80256	553153
356	21	4320-00-959-9760	80256	592239
356	22		80256	553151
356	23		80256	553150
356	24	5330-00-890-3441	96400	553126
356	25		80256	553028
356	26		80256	553027
356	27	5310-00-063-8436	80256	553085
356	28		80256	553048
356	29	5365-01-287-9031	96906	MS90708-1046
356	30	5307-00-973-0930	80256	553077
356	31		80256	553031
356	32		80256	553078
356	33	5315-00-088-1611	80256	553049
356	34		80256	592194
356	35		80256	552972
356	36		80256	553030
356	37		80256	553038
356	38		80256	553580
356	39		96400	553029
356	40	4730-00-374-2045	80256	302647
356	41		80256	553534
356	42		80256	553125
356	43	5310-00-151-8943	80256	306383
356	44		80256	306327
356	45		80256	306382
356	46		80256	302804
356	47		80256	553024
356	48		80256	552993
356	49	3040-00-972-8421	80256	553023
356	50	3020-00-541-3576	80256	592192
356	51	5330-00-890-3494	96400	552936
356	52	5310-01-077-0421	80256	306422
356	53	5310-00-151-8953	80256	552914
356	54		80256	301185
356	55	5310-00-431-8883	80256	553082
356	56	5310-00-151-8954	80256	553081
356	57		96400	553045
356	58	5365-00-088-1046	80256	553076
356	59		80256	553046
356	60		80256	553035
356	61		80256	326649
356	62		80256	302510
356	63		80256	552935
357	1		26840	545-2150-00-0

## CROSS-REFERENCE INDEXES

## FIGURE AND ITEM NUMBER INDEX

FIG.	ITEM	STOCK NUMBER	CAGEC	PART NUMBER
358	1		96906	MS90725-58
358	2		98523	AVT-200-M-A-43
358	3		98523	A90050F068
358	4	4510-01-070-1659	98523	Z90077A054
358	5		34897	FW425
358	6		98523	B90050F006
358	7		98523	B90050F016
358	8		98523	F90050FF001
358	9		98523	A90050F010
358	10		98523	A90050F039
358	11		98523	A90050F042
358	12		98523	A90050F043
358	13		98523	A90050F044
358	14		98523	A90050F045
358	15		98523	A90050F046
358	16		98523	A90050F047
358	17		98523	A90050F049
358	18		98523	A90050F050
358	19		98523	A90050F051
358	20		98523	A90050F052
358	21		98523	A90050F054
358	22		98523	A90050F056
358	23		98523	A90050F057
358	24		98523	A90050F038
358	25		98523	A90050F040
358	26		98523	A90050F041
358	27		60703	87223-5
358	28		60703	87223-3
358	29		98523	Z90050F061
358	30		98523	B90050F058
358	31		98523	A20118F069
358	32		98523	A90050F030
358	33	4820-01-061-2948	98523	B90050FD001
358	34	5310-00-989-0908	96906	MS35691-3
358	35		98523	Z20118F013
358	36		98523	D90050F004
358	37		98523	H90050FO08
358	38		98523	Z20118F064
358	39	5310-00-934-9761	96906	MS35649-264
358	40	5310-00-929-6395	96906	MS35338-136
358	41		98523	C90050FE015
358	42		98523	Z20118F066
358	43	4820-01-034-7843	98523	D90050FE001
358	44		98523	Z20118F067
358	45		98523	C90050FG001
358	46		98523	Z20118F065
358	47	2540-01-082-0609	98523	Z90050FK001
358	48		98523	Z20118F063
358	49	4820-01-070-5937	98523	D90050FA001
358	50	4730-00-908-3195	96906	MS35842-10
358	51		24161	HOSE-1/2

## CROSS-REFERENCE INDEXES

## FIGURE AND ITEM NUMBER INDEX

FIG.	ITEM	STOCK NUMBER	CAGEC	PART NUMBER
359		6645-01-050-9794	98523	D90077AA001
359	1		98523	Z90050FC044
359	2	5310-00-934-9759	96906	MS35649-284
359	3		98523	B90050F022
359	4		98523	C90050F021
359	5	5305-00-052-8880	96906	MS24630-11
359	6		98523	Z90050FC038
359	7	5930-01-048-9280	98523	C90050FB021
359	8		98523	A90050FC048
359	9	5305-00-990-6444	96906	MS35207-261
359	10		98523	C72501024-1
359	11		98523	C90050FB020
359	12		98523	B90050FC013
359	13		98523	C45931-014-373
359	14	5305-00-052-8880	96906	MS24630-11
359	15		98523	Z90050FC038
359	16		98523	B90050FC012
359	17		98523	B90050FC010
359	18		98523	C90050FC011
359	19		98523	C90050FC009
359	20		98523	G5380120038
359	21		98523	G5380120075
359	22		98523	B90050FC017
359	23		98523	B90050FC018
359	24		98523	D90050FC008
359	25		98523	B90050FC021
359	26		98523	B90050FC020
359	27		98523	B90050FC022
359	28		98523	A90050FC040
359	29		98523	A90050FC039
359	30		98523	A90050FC025
359	31		98523	A90050FC024
359	32		98523	A90050FC023
359	33		98523	D90050FC007
360	1	5305-00-021-3740	96906	MS35307-364
360	2	5310-00-477-6768	96906	MS35649-2384
360	3		98523	H20118B001
360	4	4730-00-909-8627	96906	MS35842-13
360	5		98523	Z20118B008
360	6	4730-00-908-3193	96906	MS35842-12
360	7		98523	Z20118B007
360	8		98523	Z20118B004
360	9		91475	6280-88
360	10		78330	17179:
361		4820-01-061-8798	98523	F90066C001
361	1		29208	VA3123
361	2		96906	MS24630-22
361	3		98523	C90057B008
361	4	5330-00-881-2666	02697	2-252N674-7
361	5		98523	B90057B014
361	6	4820-01-069-9247	77844	PF46

## CROSS-REFERENCE INDEXES

## FIGURE AND ITEM NUMBER INDEX

FIG.	ITEM	STOCK NUMBER	CAGEC	PART NUMBER
361	7		98523	Z90057B007
361	8		98523	B90057B006
361	9		98523	B90057B015
361	10		98523	B90057B005
361	11		98523	B90057B016
361	12		98523	B90057B004
361	13		98523	Z90057B003
361	14		98523	C90057B012
361	15		98523	D90057B002
362	1	5310-00-768-0318	96906	MS51967-14
362	2	5305-00-044-4153	96906	MS90725-109
362	3	4140-01-078-6025	09519	XAIA4W5
362	4		09519	5W-33754-2
362	5		09519	E059172
362	6		09519	5W-39654-1
362	7		09519	5W-39654-36
362	8		09195	5W-39654-9
362	9	5330-01-087-8714	09519	5W-39654-10
362	10	5305-00-984-6189	96906	MS35206-241
362	11	5310-00-045-3299	96906	MS35338-42
362	12		09519	4W-34473-10
362	13		04618	33217
362	14		04618	33219
362	15		09519	5W-39654-39
362	16		09519	5W-39654-37
362	17		09519	5W-39654-7
362	18		09519	4W-58326-4
362	19		09519	9W-58437-36
362	20		09519	4W-58331-1
362	21		09519	5V-8501-67-10
362	22		09519	9W-58437-19
362	23		09519	9W-58437-20
362	24		09519	9W-58437-22
362	25		09519	9W-58437-21
362	26	5305-00-269-3211	96906	MS90725-60
362	27	5310-00-596-7691	96906	MS35335-32
362	28	5310-00-087-7493	96906	MS27183-13
362	29		09519	5W-28829-24
362	30		09519	4W-33551-2
362	31		09519	4W-33551-1
362	32		09519	5W-35826-1
362	33	6105-01-072-1525	50380	705474
362	34		80064	501-4661585-208
363			27192	6862SP1851
363	1		27192	10250T101-1M33
363	2		27192	10250T102-1M34
364	1		27192	65-679-3C
364	3		27192	25-2217
365	1	5310-00-997-1888	96906	MS35649-2252
365	2	5310-00-582-5965	96906	MS35338-44
365	3		27192	6881ED135-19

## CROSS-REFERENCE INDEXES

## FIGURE AND ITEM NUMBER INDEX

FIG.	ITEM	STOCK NUMBER	CAGEC	PART NUMBER
365	4	4730-00-221-2141	96906	MS20913-8S
365	5		27192	47-19847
365	6		27192	47-21274
365	7		27192	49-3363
365	8		27192	32-577
365	9		27193	86-2427-3
365	10	5930-00-446-4826	27192	86-2369-3
365	11		27192	53-1540
365	12		27192	801-8
365	13		27192	49-4253
365	14		27192	30-3696
366	1		97537	JE-130
366	2		96906	MS20913-6
366	3		80064	501-4661585-208
366	4		80064	501-4661585-73
366	23		97537	23-1
367	1		96906	MS20913-6
367	2		80064	501-4661585-73
367	3		80064	501-4661585-147
367	4		97537	JE-130
367	8	5310-00-732-0558	96906	MS51967-8
367	9	5305-00-269-3211	96906	MS90725-60
367	10		96906	MS51967-2
367	11	5305-00-068-0502	96906	MS90725-6
367	12		80064	501-4661585-DET 12A
367	13		80064	501-4661585DET12 A1
367	14		97537	23-1
368	1		96906	MS20913-6
368	2		80064	501-4661585-39
368	7		97537	JE-111
368	10		80064	501-4661585-35
368	11		80064	501-4661585-195
368	12		80064	501-4661585-32
368	14		96906	MS51957-77
368	15		97537	23-1
368	16		96906	MS35308-308
368	18		97403	13226E8036-11
368	19	5310-00-141-3859	96906	MS27130-S105
368	21		96906	MS51922-2
368	22		96906	MS35307-306
368	23		39428	1586A21
368	24		96906	MS27130-CR133
368	25		39428	90017A547
369	1		80064	501-4661585-DET 16-D
369	3		97537	JE-104A
369	8		80064	501-4661585-198
369	14	5305-00-068-0502	96906	MS90725-6
369	15		96906	MS51967-2

## CROSS-REFERENCE INDEXES

## FIGURE AND ITEM NUMBER INDEX

FIG.	ITEM	STOCK NUMBER	CAGEC	PART NUMBER
369	16	5305-01-086-4022	96906	MS16219-6
369	17	5310-00-732-0558	96906	MS51967-8
369	18	5310-00-080-6004	96906	MS27183-14
369	23		80064	501-4661585-DET 12A
369	24	5305-00-269-3211	96906	MS90725-60
370	1		97537	23-1
370	11		97537	23-1
370	12		97537	23-1
370	13		80064	501-4661585-10
371	1	5310-00-768-0318	96906	MS51967-14
371	2	5305-00-044-4153	96906	MS90725-109
371	3	4140-01-078-6025	09519	XA1A4W5
371	4		09519	5W-33754-2
371	5		09519	E059172
371	6		09519	5W-39654-1
371	7		09519	5W-39654-36
371	8		09195	5W-39654-9
371	9	5330-01-087-8714	09519	5W-39654-10
371	10	5305-00-984-6189	96906	MS35206-241
371	11	5310-00-045-3299	96906	MS35338-42
371	12		09519	4W-34473-10
371	13		04618	33217
371	14		04618	33219
371	15		09519	5W-39654-39
371	16		09519	5W-39654-37
371	17		09519	5W-39654-7
371	18		09519	4W-58326-4
371	19		09519	9W-58437-36
371	20		09519	4W-58331
371	21		09519	5V-8501-67-10
371	22		09519	9W-58437-19
371	23		09519	9W-58437-20
371	24		09519	9W-58437-22
371	25		09519	9W-58437-21
371	26	5305-00-269-3211	96906	MS90725-60
371	27	5310-00-596-7691	96906	MS35335-32
371	28	5310-00-087-7493	96906	MS27183-13
371	29		09519	9W-58437-16
371	30		09519	4W-33551-2
371	31		09519	4W-33551-1
371	32		09519	5W-35826-1
371	33	6105-01-072-1525	50380	705474
371	34		80064	501-4661585-208
372			27192	6862ED1847
372	1		27192	10982H2A3
372	2	5920-00-229-5236	27192	611-683
372	3		27192	10987H16
372	4		27192	10250T101-1M33
372	5		27192	10250T102-1M34
373			27192	A10BN0

## CROSS-REFERENCE INDEXES

## FIGURE AND ITEM NUMBER INDEX

FIG.	ITEM	STOCK NUMBER	CAGEC	PART NUMBER
373		5999-00-318-2670	27192	6-22-2
373	1		27192	C10BX
373	2	5999-00-482-2195	27192	23-3470
374	1	5310-00-997-1888	96906	MS35649-2252
374	2	5310-00-582-5965	96906	MS35338-44
374	3		27192	6881ED135-19
374	4	4730-00-221-2141	96906	MS20913-8S
374	5		27192	47-19847
374	6		27192	47-21274
374	7		27192	49-3363
374	8	5330-01-079-4746	27192	32-577
374	9		27193	86-2427-3
374	10		27192	86-2369-3
374	11		27192	53-1540
374	12		27192	801-8
374	13		27192	49-4253
374	14		27192	30-3696
375	1	5310-00-768-0318	96906	MS51967-14
375	2	5305-00-044-4153	96906	MS90725-109
375	3		09519	9W-58010
375	4		09519	5W-34029-2
375	5		09519	5W-39654-1
375	6		09519	5W-39654-36
375	7		09195	5W-39654-9
375	8	5330-01-087-8714	09519	5W-39654-10
375	9	5305-00-984-6189	96906	MS35206-241
375	10	5310-00-045-3299	96906	MS35338-42
375	11		09519	4W-34473-10
375	12		04618	33217
375	13		04618	33219
375	14		09519	5W-39654-39
375	15		09519	5W-39654-37
375	16		09519	5W-39654-7
375	17		09519	4W-58326-3
375	18		09519	9W-58010-34
375	19		09519	4W-58331-1
375	20		09519	5V-8501-67-10
375	21		09519	9W-58010-19
375	22		09519	9W-58010-20
375	23		09519	9W-58010-22
375	24		09519	9W-58010-21
375	25	5305-00-269-3211	96906	MS90725-60
375	26	5310-00-596-7691	96906	MS35335-32
375	27	5310-00-087-7493	96906	MS27183-13
375	28		09519	5W-28829-24
375	29		09519	4W-33551-2
375	30		09519	4W-33551-1
375	31		09519	5W-58011-1
375	32	6105-01-072-1526	50380	705472
375	33		80064	501-4661585-213
376	1		27192	6862ED1847



## CROSS-REFERENCE INDEXES

## FIGURE AND ITEM NUMBER INDEX

FIG.	ITEM	STOCK NUMBER	CAGEC	PART NUMBER
377	1	5310-00-997-1888	96906	MS35649-2252
377	2	5310-00-582-5965	96906	MS35338-44
377	3		27192	6881ED135-19
378	1	5310-00-768-0318	96906	MS51967-14
378	2	5305-00-044-4153	96906	MS90725-109
378	3		09519	9W-57010(75T1684)
378	4		09519	5W-32362
378	5		09519	5W-39654-1
378	6		09519	5W-39654-36
378	7		09195	5W-39654-9
378	8	5330-01-087-8714	09519	5W-39654-10
378	9	5305-00-984-6189	96906	MS35206-241
378	10	5310-00-045-3299	96906	MS35338-42
378	11		09519	4W-34473-10
378	12		04618	33217
378	13		04618	33219
378	14		09519	5W-39654-39
378	15		09519	5W-39654-37
378	16		09519	5W-39654-7
378	17		09519	4W-58326-2
378	18		09519	9W-57010-12
378	19		09519	4W-58331
378	20		09519	5V-8501-67-10
378	21		09519	9W-57010-11
378	22		09519	9W-57010-13
378	23		09519	9W-57010-15
378	24		09519	9W-57010-14
378	25		96906	MS90725-59
378	26	5310-00-596-7691	96906	MS35335-32
378	27	5310-00-087-7493	96906	MS27183-13
378	28		09519	9W-57010-34
378	29		09519	4W-33551-2
378	30		09519	5W-57228-4
378	31		09519	5W-57011-1
378	32	6105-01-142-2694	50380	E77Q1387M
378	33		80064	501-4661585-207
379			27192	6808H5A
379	1		27181	82-2084-7
379	2		27192	NPN
379	3		27192	NPN
380	1	5310-00-997-1888	96906	MS35649-2252
380	2	5310-00-582-5965	96906	MS35338-44
380	3		27192	6881ED135-19
381	1	5310-00-732-0558	96906	MS51967-8
381	2	5305-00-269-3211	96906	MS90725-60
381	3		09519	9W-58790
381	4		09519	5W-41502-5
381	5		09519	5W-39654-1
381	6		09519	5W-39654-36
381	7		09195	5W-39654-9

## CROSS-REFERENCE INDEXES

## FIGURE AND ITEM NUMBER INDEX

FIG.	ITEM	STOCK NUMBER	CAGEC	PART NUMBER
381	8	5330-01-087-8714	09519	5W-39654-10
381	9	5305-00-984-6189	96906	MS35206-241
381	10	5310-00-045-3299	96906	MS35338-42
381	11		09519	4W-34473-10
381	12		04618	33217
381	13		04618	33219
381	14		09519	5W-39654-39
381	15		09519	5W-39654-37
381	16		09519	5W-39654-7
381	17		09519	4W-58326-5
381	18		09519	9W-58790-14
381	19		09519	4W-58351-1
381	20		09519	5V-8501-67-7
381	21		09519	9W-58790-13
381	22		09519	9W-58790-15
381	23		09519	9W-58790-17
381	24		09519	9W-58790-16
381	25	5305-00-269-3211	96906	MS90725-60
381	26	5310-00-596-7691	96906	MS35335-32
381	27	5310-00-087-7493	96906	MS27183-13
381	28		09519	5W-28829-24
381	29		09519	4W-33551-2
381	30		09519	5W-57228-4
381	31		09519	5W-39702-10
381	32	6105-01-072-1524	50380	705473
381	33		80064	501-4661585-206
382	1		27192	6808H5A
383	1	5310-00-997-1888	96906	MS35649-2252
383	2	5310-00-582-5965	96906	MS35338-44
383	3		27192	6881ED135-19
384	1	5310-00-761-0654	96906	MS51967-9
384	2	5305-00-942-2196	96906	MS18154-60
384	3		65586	UB-502-TR
384	4		65586	182-047073-002
384	5		65586	300-019698-005
384	6	4540-01-041-2864	65586	118-045259-004
384	7	5945-01-071-3167	65586	072-045810-001
384	8		65586	134-006233-001
384	9		65586	112-045408-002
384	10		65586	126-045254-001
384	11	6105-00-254-6696	65586	193-047708-001
385	1		65586	1H1801
385	2	4520-01-086-9319	65586	261948
385	3	5310-00-732-0558	96906	MS51967-8
385	4	5305-00-269-3211	96906	MS90725-60
386			65586	AR-1025
386	1		65586	1-17963
386	2		65586	1-13871
386	3		65586	1-13819
386	4		65586	19-17108
386	5		65586	16-21531

## CROSS-REFERENCE INDEXES

## FIGURE AND ITEM NUMBER INDEX

FIG.	ITEM	STOCK NUMBER	CAGEC	PART NUMBER
386	6		65586	5-21531
386	7		65586	WR-80
387			65586	DHMS-2F-012-W06H 4KW480V-1P-1S
387	1	4540-01-046-46i3	90176	1802-7096-091
387	2		65586	5823-7028-002
387	3		65586	5813-7034-001
387	4		65586	1215-7296-002
387	5		65586	5823-7032-001
387	6		65586	1215-7293-001
387	7		65586	1403-7036-001
387	8		65586	1204-7045-008
387	9		65586	1204-7046-003
387	10		65586	DHCP-MS 4KW 480V 1P1S120V11X18
388			65586	DHMS-2F-008-W04H 2KW120V-1P-1S
388	1	4540-01-046-9732	90176	1802-7096-001
388	2		65586	5823-7028-002
388	3		65586	5813-7034-001
388	4		65586	1215-7296-001
388	5		65586	5823-7032-001
388	6		65586	1215-7293-004
388	7		65586	1403-7036-001
388	8		65586	1204-7045-002
388	9		65586	1204-7046-001
388	10		65586	DHCP-MS 2KW 120V 1P1S120V1 X18
389			65568	DHMS-2F-012-W06H 3KW480V-1P-1S
389	1	4540-01-046-0215	90176	1802-7096-222
389	2		65586	5823-7028-002
389	3		65586	5813-7034-001
389	4		65586	1215-7296-002
389	5		65586	5823-7032-001
389	6		65586	1215-7293-001
389	7		65586	1403-7036-001
389	8		65586	1204-7045-008
389	9		65586	1204-7046-003
390			65586	DHMS-2F-018-W06H 3KW480V-1P-1S
390	1		13426	1802-7096-027
390	2		65586	5823-7028-002
390	3		65586	5813-7034-001
390	4		65586	1215-7296-002
390	5		65586	5823-7032-001
390	6		65586	1215-7293-001
390	7		65586	1403-7036-001
390	8		65586	1204-7045-029
390	9		65586	1204-7046-003
391			65586	DHMS-2F-012-W08H 4KW480V-3P-1S

## CROSS-REFERENCE INDEXES

## FIGURE AND ITEM NUMBER INDEX

FIG.	ITEM	STOCK NUMBER	CAGEC	PART NUMBER
391	1	4540-01-045-7619	90176	1802-7096-016
391	2		65586	5823-7028-002
391	3		65586	5813-7034-001
391	4		65586	1215-7296-003
391	5		65586	5823-7032-003
391	6		65586	1215-7293-002
391	7		65586	1403-7036-001
391	8		65586	1204-7045-008
391	9		65586	1204-7046-005
392			65586	DHMS-2F-024-W08H 8KW480V-3P-1S
392	1		13426	1802-7096-135
392	2		65586	5823-7028-002
392	3		65586	5813-7034-001
392	4		65586	1215-7296-003
392	5		65586	5823-7032-003
392	6		65586	1215-7293-002
392	7		65586	1403-7036-001
392	8		65586	1204-7045-008
392	9		65586	1204-7046-005
393			10855	5MF30-208-2
393	1	5305-00-068-0502	96906	MS90725-6
393	2	5310-00-582-5965	96906	MS35338-44
393	3	5310-00-950-1310	96906	MS27183-4
393	4		10855	5F20-874
393	5	4310-01-040-8904	10855	5F20-A201
393	6		10855	5F20-212
393	7	5310-00-997-1888	96906	MS35649-2252
393	8	5310-00-823-8804	96906	MS27183-9
393	9	5305-00-068-0502	96906	MS90725-6
393	10	5310-00-209-0786	96906	MS35335-33
393	11		10855	5MF30-313
393	12		10855	CA63AA051
393	13	4730-00-277-5553	96906	MS51952-2
393	14		10855	CA63AA051
393	15		10855	CA20JA051
393	16	4730-00-222-1837	96906	MS51846-20
393	17		41947	DD07UA051
393	18		10855	SF20-1311
393	19	5330-00-641-4167	10855	AU51YA011
393	20		10855	5F20-752
393	21		28193	5422
393	22		10855	5MF30-1001-3
393	23	4730-00-254-6450	96906	MS35917-5
393	24		41947	W3326
393	25	4730-00-266-1835	41947	W1131
393	26		96906	MS90725-120
393	27	5330-00-375-6987	10855	AU51YA009
393	28		10855	5MF30-102-1
393	29		10855	5F30-1361
393	30	5310-00-768-0318	96906	MS51967-14

## CROSS-REFERENCE INDEXES

## FIGURE AND ITEM NUMBER INDEX

FIG.	ITEM	STOCK NUMBER	CAGEC	PART NUMBER
393	31	5310-00-809-5997	96906	MS27183-17
393	32	5305-00-071-2071	96906	MS90725-115
393	33	5310-00-209-5116	96906	MS35335-37
393	34		10855	5F20-1053
393	35		10855	KR12BG418
393	36	5310-00-982-4947	96906	MS27040-12
393	37	5306-01-070-2053	96906	MS35355-76
393	38		10855	5F20-4972
393	39	5310-00-982-4947	96906	MS27040-12
393	40	5310-00-087-7493	96906	MS27183-13
393	41	5310-00-637-9541	96906	MS35338-46
393	42	5305-00-269-3215	96906	MS90725-65
393	43	5305-00-993-0191	96906	MS35206-212
393	44		10855	9G1-1052
394		4310-01-078-0947	10855	5F30-S664
394		5330-00-030-6628	10855	5F20660001
394	1	5305-00-269-3211	96906	MS90725-60
394	5	5310-00-763-8901	96906	MS51968-23
394	6	5310-00-087-7493	96906	MS27183-13
394	7		96906	MS90725-61
394	8		10855	5F20-A832
394	9		10855	AXIAR162
394	10		10855	5F36-1032
394	11		10855	5F20-676
394	15	5315-00-730-4570	96906	MS20066-145
394	18	5305-00-716-8128	96906	MS90725-117
394	19		10855	EN07EA041
394	20		10855	EN07EA039
394	21		10855	5F30-1361
394	22		10855	5F30-1831
394	23		10855	5F30-132
394	24		96906	MS90725-70
394	25		10855	5F20-2263
394	26		10855	5F20-1093
394	27	5305-00-068-0515	96906	MS90727-8
394	28	5310-00-582-5965	96906	MS35338-44
394	29		10855	5F20-112
394	30	5306-00-068-0514	96906	MS90727-7
394	31		10855	AU51YA001
394	32	4130-00-393-4901	10855	5F20-1142
394	33	5360-00-200-4445	10855	5F20-1791
394	34	4130-00-393-4914	10855	5F30-1103
394	35		10855	SF20-1083
394	49		10855	CA63AA051
394	50		10855	5F20-781
394	51		10855	5F20-1631
394	52		10855	5H40-3982
394	53		10855	AUS1YA011
394	54	4130-00-647-1681	10855	5H40-782
394	55	5305-00-889-3116	96906	MS35206-213
394	56		10855	5F20-2723

## CROSS-REFERENCE INDEXES

## FIGURE AND ITEM NUMBER INDEX

FIG.	ITEM	STOCK NUMBER	CAGEC	PART NUMBER
395	1		50380	61711-D
395	2		50380	61710-1D
395	3		50380	8589-1-AA
395	4	3110-01-013-3761	50380	405850-43-D
395	5		50380	603774-86R
395	6		50380	411286-30-DE
395	7		50380	85889-2A
395	8	3110-01-091-3956	50380	416821-57-H
396			27192	6899ED294
396	4	5920-00-367-9073	15605	611-33
398	1		10855	90C01-2904
399		4730-00-293-3655	28193	8763
399	1		28193	12-33
399	2		28193	5-90
399	3		28193	U21-1N
399	4	5330-00-297-6119	28193	U201-4
399	5		28193	U33-1
399	6	4730-00-202-8880	28193	U201-5A
400			28193	7850-7/8
400	1		28193	12-23
400	2		28193	5-11
400	3		28193	U203-2-1
400	4	5330-00-297-7369	28193	U203-4
400	5		28193	U33-6
400	6		28193	V73-17
400	7	5330-00-105-4168	28193	PP12-313
400	8	4440-00-494-9427	28193	73CAA
401			19278	2505244
401	1		41947	WC-401
401	2		41947	WT-600
401	3	4820-00-287-3317	28193	6261
401	4		30780	4-JBTX-B
401	5		30780	4TX-B
401	6		80064	501-4661585-P14
401	7	5310-00-043-0520	96906	MS35650-3252
401	8	5310-00-582-5965	96906	MS35338-44
401	9	5305-00-993-2459	96906	MS35207-283
401	10		64467	BA131-2DIAL1-4SA
				EBC30/150PS1
401	11	6685-01-044-0236	64467	BQ13-PFNS-RWXX
401	12	6685-01-168-0630	64467	BQ13-PF0SRWXX
401	13	6685-01-044-0238	64467	BA13PPFSRWXX
401	14	5310-00-934-9751	96906	MS35650-302
401	15	5310-00-045-3296	96906	MS35338-43
401	16	5305-00-993-1851	96906	MS35207-267
401	17		19278	223875CB3
401	18		19278	223876CB7
401	19		19278	223875CB3
401	20		80064	605-4661614-199
401	21		80064	605-4661614-200
401	22		80064	605-4661614-201

## CROSS-REFERENCE INDEXES

## FIGURE AND ITEM NUMBER INDEX

FIG.	ITEM	STOCK NUMBER	CAGEC	PART NUMBER
401	23		80064	605-4661614-202
401	24		10855	C44A-8
401	25		19278	2504150RN
402			10855	TJL800FW55
402	1		20418	PS517
402	2	4820-01-041-9947	70255	XB1019FW552B
402	3		20418	XC724-B4B
402	4		20418	X6347-6
402	5		20418	X13455-1
403		4810-01-046-8558	20418	KS30034
403	1		70255	240RA8T5M
403	2		10855	AMG-120V60HZ
404	1		80064	501-4661585-P10
404	2		41947	3430-3/4
404	3		41947	3401-3/4
404	4		28193	MI31-7-8S
404	5	4820-00-287-3327	28193	6267
404	6	4820-00-585-8567	28193	6232
404	7	6685-00-583-0254	64467	3A0444DFX
404	8		64467	3/4 S3B4
404	9		41947	WC-402
404	10		72423	3430
404	11		72423	3485-3/4
404	12		72423	3485-1
404	13		72423	3401-1
404	14		80064	501-4661585-Pi6
404	15	4820-00-287-5784	28193	6294
404	16		72423	3401-3/8
404	17		72423	3430
404	18		80064	501-4661585-P11
404	19		30780	4-BTXB
404	20		80064	501-4661585-P14
404	21	4820-00-287-3317	28193	6261
404	22		72423	3485-1/8
404	23		28193	2030B
404	24		41947	WE-504-2
404	25		80064	501-4661585-P13
404	26		41947	WE-500-2
404	27	4820-00-288-7560	28193	2163N
404	28		41947	WC-400R
404	29		80064	501-4661585-P15
404	30		15809	7-1/2 SX
404	31		41947	WE-500-2
404	33		64467	3/4 S3B4
404	34		41947	WT-600
404	35		41947	WC-402
404	36		41947	WC-400R
404	37		41947	WE-500-1-1/4
404	38		80064	501-4661585-P12
404	39	6685-01-044-0245	64467	3A04DIAL3IN-50/3 OODEGCOMPDISCH

## CROSS-REFERENCE INDEXES

## FIGURE AND ITEM NUMBER INDEX

FIG.	ITEM	STOCK NUMBER	CAGEC	PART NUMBER
404	40		64467	3/4 S3B4
404	41		41947	WC-401
404	42		41947	WC-402
405	1		80064	501-4661585-P10
405	2		41947	3401-3/4
405	3		41947	3430-3/4
405	4		41947	WC-106-1-1/4X3/4
405	5		41947	WC-106-1-1/2X1
405	6		87531	C105HR33G
405	7		80064	501-4661585-P11
405	8		41947	WT-600
405	9	4820-00-287-3327	28193	6267
405	10		12168	618
405	11		80064	501-4661585-P17
405	12		41947	3401-1/2
405	13		80064	501-4661585-P8
405	14		41947	3430-1/2
405	15	4820-00-287-3323	28193	6265
405	16		72423	3485-1/2
405	17	4820-01-079-9121	92578	V46BS-3
405	18		41947	WC-401-1/2
405	19		41947	3430
405	20		80064	501-4661585-P9
405	21	4820-00-585-8567	28193	6232
405	22		41947	WT-600
405	23		72423	3485-1/2
405	24	4820-00-287-3317	28193	6261
405	25		41947	WF-504-1-1/4
405	26		41947	WE-500-1-1/4
405	27		80064	501-4661585-P12
405	28		12168	618
405	29	4820-01-079-9121	92578	V46BS-3
405	30	5310-00-915-4891	96906	MS51967-21
405	31	5305-00-724-5914	96906	MS90725-168
405	33	5305-00-051-0827	96906	MS90725-164
405	34		72423	5070-2
405	35		10855	501-4661585-J7
405	36	5310-00-915-4891	96906	MS51967-21
405	37		96906	MS90725-170
405	38		72423	5001-2
405	39		80064	501-4661585-F27
405	40		64467	3A04DIAL3IN-25/1 25DEG.
405	41		64467	3/4 S3M4
405	42	4820-01-078-4534	91363	2R2-030-64A1FM
405	43		80064	501-4661585-P3
405	47		72219	1485-1/2
405	48		72423	5060-1/2
405	49		80064	501-4661585-P6
405	50		72423	5057
405	54		91643	196R



## CROSS-REFERENCE INDEXES

## FIGURE AND ITEM NUMBER INDEX

FIG.	ITEM	STOCK NUMBER	CAGEC	PART NUMBER
405	55		76364	35819M-SVE
405	56		80064	501-4661585-P7
405	57	5310-00-761-3706	96906	MS51967-15
405	58		96906	MS90725-140
405	59		72423	5070-1-1/2
405	60		10855	501-4661585-J8
405	61		72423	5050-1-1/2
405	62		72423	5156-1-1/2
405	63	5310-00-915-4891	96906	MS51967-21
405	64		96906	MS90725-170
405	68		72423	5001-1/2
405	69		80064	120-4661542-19
405	70		80064	120-4661572-7
405	71		80064	120-4661542-20
406	1		12168	607-1
406	2		10855	501-4661585-F64
406	3		10855	501-4661585-F65
406	4		10855	501-4661585-F66
406	5		72423	3485-1
406	6		80064	501-4661585-F69
406	7		80064	501-4661585-P11
406	8		66295	C28PS
406	9		24161	35W1-5-16
406	10		10855	56DFMODIFIED
407			73124	72F-B SIZE 2
407	1		73124	72B-F-2INCH-4
407	2		73124	72B-F-2INCH-2
407	3		73124	72B-F-2INCH-1
407	4		73124	72B-F-2INCH-7
407	5		73124	ST264-2-5-B
407	6		73124	ST264-SEXX
407	7		73124	72B-F-2INCH-11
407	8		73124	72B-F-2INCH-12
407	9		73124	72B-F-2INCH-10
408			89729	MLH-10-10AD-U
408	1		42689	59-1105
408	2		42689	59-1106
408	3		42689	7821-L
408	4		89729	B-26-3063-8
408	5		89729	B-26-3063-3
408	6	6105-00-828-6994	89729	R10CW68
408	7	6645-01-068-6524	45605	8045-0
408	9		49742	010-2064
408	10		49742	010-1408
408	11		59431	AT43L
408	12	6105-00-078-7588	25795	3M285
408	13		59431	82403
408	14	6110-00-937-5785	59431	83426
408	15		59431	AE3440AA
408	16	6105-01-032-4705	59431	810G006A13
408	17	5945-00-457-5368	59431	83458

## CROSS-REFERENCE INDEXES

## FIGURE AND ITEM NUMBER INDEX

FIG.	ITEM	STOCK NUMBER	CAGEC	PART NUMBER
408	18	5945-00-982-7728	59431	82684
409	1	7310-00-272-7891	81348	W-T-550
410			19177	MODEL DP12N
410	1	4720-00-003-0979	21868	10H02
410	2	5330-00-928-2470		19177 8983
410	3		19177	9281
410	4	5305-00-942-8431	96906	MS35275-245
410	5	5305-00-939-9255	96906	MS35275-250
410	6		19177	12482
410	7		19177	20315
410	8	5330-00-922-5318	19177	10545
410	9		19177	18050
410	10		19177	9669
410	11		19177	20403
410	12		19177	15075
410	13		19177	18385
410	14		19177	17441
410	15		19177	20397
410	16		19177	17541
410	17		19177	18544
410	18		19177	17054
410	19		19177	17407LH
410	20		19177	17407RH
410	21		19177	17054
410	22		19177	20402
410	23		19177	17352
410	24		19177	17054
410	25		19177	19793
410	26		19177	19792
410	27		19177	16025
410	28	6105-00-124-5829	19177	16490
410	29	4140-01-044-7993	19177	17820
410	30		19177	20401
410	31		19177	18353
410	32	5945-01-047-5264	19177	18461
410	33	5925-01-047-6301	19177	17977
410	34		19177	20406
410	35		19177	20392
410	36		19177	20395
410	37		19177	20396
411	1		21880	N-5-MNSF
411	2		12884	60215-59
411	3		12884	20360
411	4		12884	60298
411	5		12884	60215-92
411	6		12884	20328
411	7		12884	20044
411	8	5305-00-990-6444	96906	MS35207-261
411	9		00644	59-1135-1
411	10		12884	20043
411	11		12884	60215-91

## CROSS-REFERENCE INDEXES

## FIGURE AND ITEM NUMBER INDEX

FIG.	ITEM	STOCK NUMBER	CAGEC	PART NUMBER
411	12	5330-01-041-6158	12884	20407
411	13		12884	20405
411	14		12884	20406
411	15		38508	57-DFM
411	16		12884	60299-1
411	17		12884	20323
411	18	4110-00-911-2456	12884	40301
411	19		12884	20298
411	20		12884	20299
411	21	3040-01-045-0430	12884	40248
411	22		12884	20300
411	23		12884	20146
411	24		12884	20285
411	25		12884	20297
411	26		12884	60015
411	27		12884	60016
411	28		97737	SSD-20CN
411	29		12884	20325
411	30		12884	60486
411	31		12884	60326
411	32		12884	60333
411	33		12884	20339
411	34		12884	60334
411	35		12884	60215-68
411	36		12884	60215-69
411	37		12884	20030
411	38		12884	60215-74
411	39		12884	20031
411	40		12884	60215-70
411	41		12884	60215-72
411	42		12884	60283
411	43		12884	40013
411	44		12884	60215-53
411	45		12884	60424
411	46		12884	40376
411	47		12884	40377
411	48		12884	60215-56
411	49		12884	60215-55
411	50		12884	20432
411	51		12884	20419
411	52		12884	20420
411	53		12884	60417R
411	54		12884	60417L
411	55		12884	60215-50
411	56	5930-00-922-4822	49742	A10-935
411	57		12884	40451
411	58		12884	20433
411	59		12884	20423
411	60		12884	20434
411	61		12884	20436
411	62		12884	20435

## CROSS-REFERENCE INDEXES

## FIGURE AND ITEM NUMBER INDEX

FIG.	ITEM	STOCK NUMBER	CAGEC	PART NUMBER
411	63		12884	60215-52
411	64		04911	1-1697
411	65		12884	20439
411	66		12884	40440
411	67		12884	60215-52
411	68		20364	TB303
411	69		20336	5835 1/2
411	70		12884	60215-49
411	71		12884	20341-1
411	72		12884	20340-1
411	73		12884	20363
411	74		12884	20362
411	75		84096	70467
411	76		59431	AE1336AB/M AE120 AT-014-A4
411	77		12884	60215-48
411	78		12884	20013
411	79		12884	40448
411	80		12884	60215-51
411	81		12884	40245
411	82		12884	60215-57
411	83		12884	60215-58
411	84		12884	60215-46
411	85		12884	40278
411	86		12884	60215-54
411	87		12884	20324
411	88		12884	40445
412	1		14718	CH2V-M
412	2		14718	1512-B
412	3		14718	205301
412	4		14718	295082
412	5		14718	204000
412	6		14718	291210
412	7		14718	290205
412	8		14718	113059
412	9		14718	290091
412	10		14718	201000
412	11		14718	NPN
412	12	4540-00-998-2811	14718	134829
412	13		14718	134088
412	14		14718	185201
412	15		14718	185205
412	16		14718	134702
412	17		14718	185200
412	18		14718	185206
412	19		14718	134861
412	20		14718	154698
412	21		14718	185207
413			53800	26K93901N
413	1		53800	136132-000
413	2		53800	137858-000

## CROSS-REFERENCE INDEXES

## FIGURE AND ITEM NUMBER INDEX

FIG.	ITEM	STOCK NUMBER	CAGEC	PART NUMBER
413	3		53800	136028-000
413	4		53800	136289-000
413	5		53800	136032-000
413	6		53800	136031-032
413	7		53800	136057-000
413	8		53800	136354-000
413	9		53800	136058-000
413	10		53800	136056-000
413	11		53800	136053-000
413	12		53800	136054-000
413	13		53800	136016-000
413	14		53800	136015-000
413	15		53800	136018-000
413	16		53800	136050-032
413	17		53800	136029-000
413	18		53800	136470-000
413	19		53800	136039-500
413	20		53800	136014-032
413	21		53800	136033-032
413	22		53800	136024-032
413	23		53800	136162-000
413	24		53800	136025-032
413	25		53800	136873-026
413	26		53800	079999-000
413	27		53800	130354-000
413	28		53800	136297-000
413	29		53800	136811-000
413	30		53800	136870-000
413	31		53800	073653-000
413	32		53800	136204-000
413	33		53800	136145-000
413	34		53800	140312-026
413	35		53800	073653-000
413	36		53800	136183-026
413	37		53800	136034-026
413	38		53800	139410-000
413	39		53800	136575-132
413	40		53800	073653-000
413	41		53800	136754-032
413	42		53800	136134-500
413	43		53800	136128-032
413	44		53800	136131-028
413	45		53800	131968-000
413	46		53800	064154-015
413	47		53800	137465-000
413	48		53800	132251-000
413	49		53800	064154-013
413	50		53800	130441-000
413	50		53800	141124-000
413	51		53800	141123-000
413	52		53800	136888-032

## CROSS-REFERENCE INDEXES

## FIGURE AND ITEM NUMBER INDEX

FIG.	ITEM	STOCK NUMBER	CAGEC	PART NUMBER
413	53		53800	134165-300
413	54		53800	134166-000
413	55		53800	136137-026
414	1		53800	136835-100
414	2		53800	078212-000
414	2		53800	136772-000
414	3		53800	135021-000
414	4		53800	136810-000
414	5		53800	136727-000
414	6		53800	135501-009
414	7		53800	136837-000
414	8		53800	136556-000
414	9		53800	135019-000
414	10		53800	136194-200
414	11		53800	136840-000
414	12		53800	136669-000
414	13		53800	136842-000
414	14		53800	078342-100
414	15		53800	136833-000
414	16		53800	136834-000
414	17		53800	073635-000
414	18		53800	136756-000
414	19		53800	139121-200
414	20		53800	068832-004
414	21		53800	079999-000
414	22		53800	078259-000
414	23		53800	136043-000
414	24		53800	136042-000
414	25		53800	136468-000
414	26		53800	136017-000
414	27		53800	136239-000
414	28		53800	136468-000
414	29		53800	136048-000
414	30		53800	136240-000
414	31		53800	136047-000
414	32		53800	136003-028
414	33		53800	136469-000
414	34		53800	136009-000
414	35		53800	136007-000
414	35		53800	136008-000
414	36		53800	136468-000
414	37		53800	136005-000
414	38		53800	136832-000
414	39		53800	136075-000
414	40	3040-01-173-6416	53800	136073-000
414	41		53800	136074-000
414	42	3510-01-173-6415	53800	136175-000
414	43		53800	136029-000
414	44		53800	136069-000
414	44		53800	136070-000
414	45		53800	136019-032

## CROSS-REFERENCE INDEXES

## FIGURE AND ITEM NUMBER INDEX

FIG.	ITEM	STOCK NUMBER	CAGEC	PART NUMBER
415	1		53800	137749-000
415	2		53800	136098-000
415	3		53800	132144-000
415	4		53800	136100-000
415	5		53800	136244-000
415	6		53800	136081-000
415	7		53800	136079-000
415	8		53800	136198-000
415	9		53800	135503-100
415	9		53800	135503-200
415	10		53800	136084-000
415	11		53800	136102-000
415	12		53800	136097-000
415	13		53800	136096-000
415	14		53800	136095-026
415	15		53800	136083-000
415	16		53800	136093-000
415	17		53800	136094-000
415	18		53800	136798-000
415	19		53800	136249-000
415	20		53800	136243-000
415	21		53800	136085-000
415	22		53800	138539-000
415	23		53800	063602-000
415	24		53800	136078-000
415	25		53800	136124-000
415	26		53800	136123-000
415	27		53800	130220-000
415	28		53800	136776-000
415	29		53800	136777-000
415	30		53800	136029-000
415	31		53800	136468-000
415	32		53800	136117-000
415	33		53800	136249-000
415	34		53800	136121-000
415	35		53800	131225-000
415	36		53800	078101-000
415	37		53800	076793-000
415	38		53800	073340-000
415	39		53800	073339-000
415	40		53800	073329-000
415	41		53800	136471-000
415	42		53800	073334-000
415	43		53800	136532-000
415	44		53800	077193-000
415	45		53800	077199-010
415	46		53800	133242-000
415	47		53800	136343-000
415	48		53800	136107-000
415	49		53800	137944-000
415	50		53800	136566-025

## CROSS-REFERENCE INDEXES

## FIGURE AND ITEM NUMBER INDEX

FIG.	ITEM	STOCK NUMBER	CAGEC	PART NUMBER
415	51		53800	136182-000
415	52		53800	136181-025
415	53		53800	136565-028
416	1		53800	073610-000
416	1		53800	140162-000
416	2		53800	139814-000
416	3		53800	064154-003
416	4		53800	137507-000
416	5		53800	136249-000
416	6		53800	140274-000
416	7		53800	136470-000
416	8		53800	136029-000
416	9		53800	136148-000
416	10		53800	138862-000
416	11		53800	136162-000
416	12		53800	131169-000
416	13		53800	136757-000
416	14		53800	132655-000
416	15		53800	137017-000
416	16		53800	138517-000
416	17		53800	137506-000
416	18		53800	064154-010
416	19		53800	060753-000
416	20		53800	134093-000
416	21		53800	063460-007
416	22		53800	134167-000
416	23		53800	134878-000
416	23		53800	140694-000
416	24		53800	078887-100
416	24		53800	140693-000
416	25		53800	137379-000
416	26		53800	178611-100
416	27		53800	079975-000
416	28		53800	131203-100
416	29		53800	073565-000
416	30		53800	078862-000
416	31		53800	078117-100
416	32		53800	060573-000
416	33		53800	060562-128
416	34		53800	078133-100
416	35		53800	078523-100
416	36		53800	132044-000
416	37	3510-01-173-6408	53800	137015-000
416	38		53800	132834-000
416	39		53800	132835-000
416	40		53800	130491-000
416	41		53800	054287-000
416	42		53800	132729-000
416	43		53800	063532-000
416	44		53800	078120-000
416	45		53800	137997-000



## CROSS-REFERENCE INDEXES

## FIGURE AND ITEM NUMBER INDEX

FIG.	ITEM	STOCK NUMBER	CAGEC	PART NUMBER
416	46		53800	078135-000
416	47		53800	137997-100
416	48		53800	079837-000
416	49		53800	077075-000
416	50		53800	079630-000
416	51		53800	077074-000
416	52		53800	137203-000
416	53		53800	130789-000
416	54		53800	064154-012
416	55		53800	139191-000
416	56		53800	077199-007
416	57		53800	136471-000
416	58		53800	137466-000
416	59		53800	064154-020
416	60		53800	140324-000
416	61		53800	139592-000
416	62		53800	077276-000
417	1		53800	130495-100
417	2		53800	077009-100
411	3		53800	078394-100
417	4		53800	067631-012
417	4		53800	067631-013
417	5		53800	132144-000
417	6		53800	066912-000
417	7		53800	064154-006
417	8		53800	136147-000
417	9		53800	136149-000
417	9		53800	141127-000
417	10		53800	073653-000
417	11		53800	136297-000
417	12		53800	136152-000
417	13		53800	064154-012
417	14		53800	133058-000
417	15		53800	077203-000
417	16		53800	078716-000
417	17		53800	077669-000
417	18		53800	077012-100
417	19		53800	078465-000
417	20		53800	133171-000
417	21		53800	078792-000
417	22		53800	130879-000
417	23		53800	140083-000
417	24		53800	078743-000
417	25		53800	133091-000
417	26		53800	132861-000
417	27		53800	134881-000
417	28		53800	078793-000
417	29		53800	078682-100
417	30		53800	079494-300
417	31		53800	073804-000
417	32		53800	077090-000

## CROSS-REFERENCE INDEXES

## FIGURE AND ITEM NUMBER INDEX

FIG.	ITEM	STOCK NUMBER	CAGEC	PART NUMBER
418	1		53800	130416-100
418	2		53800	063882-000
418	3		53800	063880-000
418	4		53800	077283-000
418	5		53800	063881-400
418	6		53800	066275-000
418	7		53800	068158-000
418	8		53800	077060-000
418	9		53800	062568-000
418	10		53800	060556-400
418	11		53800	079420-000
418	12		53800	064305-000
418	13		53800	078332-000
418	14		53800	077156-000
418	15		53800	077154-000
418	16		53800	077061-000
418	17		53800	079688-000
418	18		53800	077047-000
418	19		53800	078517-000
418	20		53800	077092-000
418	21		53800	137016-000
418	22		53800	130405-100
418	23		53800	066078-100
418	24		53800	130404-100
418	25		53800	130403-100
418	26		53800	137014-000
418	27		53800	138539-000
418	28		53800	079874-000
418	29		53800	078749-000
418	30		53800	130060-000
418	31		53800	078056-000
418	32		53800	077098-000
418	33		53800	077051-000
418	34		53800	077062-000
418	35		53800	077058-000
418	36		53800	133040-000
418	37		53800	077052-000
418	38		53800	077051-000
418	39		53800	078722-000
419			98042	268-76
419	1		97539	1077
419	2		72619	31-3101-01-102
419	3		13812	32-0431-300
419	4		13812	32-0432-300
419	5		13812	32-0433-300
419	6		11660	6S6
419	7		11660	EB2020
419	8		83561	129-907
419	9		71785	6-140
419	10		96906	MS-6-140
419	11		00843	A-1210CH

## CROSS-REFERENCE INDEXES

## FIGURE AND ITEM NUMBER INDEX

FIG.	ITEM	STOCK NUMBER	CAGEC	PART NUMBER
419	12	4520-01-070-8574	65586	054-146335-001
419	13		44907	10H-14
419	14		77857	AR-2525
419	15		15801	18000
420	1		87574	436MIRA
420	2		87574	436-505-2
420	3		87574	436-481T
420	3		87574	436-482T
420	4		87574	4161A8715
420	5	5930-00-784-8989	78770	4111A8733
420	7		87574	436-753T
420	8		78770	4111A0107
420	9		87574	436-420T
420	10		87574	621-534
420	11		87574	621-185
420	12		87574	436-478
420	13		78770	436-5287
420	14	4540-01-093-3459	78770	PA-169-13
420	15	4540-00-139-4536	78770	PA-168-13
420	16		87574	436-71T
420	17		87574	436-26
420	18		87574	436-16T
420	19		87574	436-121
420	20		87574	436-6-1
420	21		87574	621-123
420	22		87574	621-21
420	23		87574	436-505-4
420	24		87574	436-505-1
420	25		87574	20A1G-7
420	26		87574	20A2G-7
420	27		87574	20A2G-8
420	28		87574	20MIA-104
420	28		87574	20M1A-96
420	29		87574	20M1G-3
420	30		87574	20M1G-4
420	31		96906	MS51862-24
420	32	4540-01-093-3457	78770	20M1E-30
420	33	4540-01-093-3458	78770	20M1E-31
421	1		96906	MS16536-163
421	2		21823	4-103
421	3		21823	4-108
421	4		21823	4M-71
421	5		21823	4M-128
421	6		21823	4M-155
421	7		91475	538X16
421	8		80064	612-4661620-57
421	9		80064	612-4661621-17
421	10		80064	612-4661620-18
421	11		21823	4-103
421	12		80064	612-4661620-58
421	13		21823	1M-401

## CROSS-REFERENCE INDEXES

## FIGURE AND ITEM NUMBER INDEX

FIG.	ITEM	STOCK NUMBER	CAGEC	PART NUMBER
421	14		76581	90405
421	14		76581	90410
421	15		80064	509-4661592-6
421	16		87327	S-2240 MODEL 3
421	17		21823	8-2372
422	1		06859	KB-511-24V-G
422	2		28199	60-226,TYPE B
422	3		28199	60-017,TYPE B
423	2		71744	376-AS15
424	1		96906	MS51922-1
424	2		96906	MS90725-6
424	3	4210-00-216-6210	62142	841241
425	4		96906	MS51922-9
425	5		96906	M590725-34
425	6		62142	270014
425	8		96906	MS51922-17
425	9		96906	MS90728-62
425	10		62142	877800
426	6		96906	MS51922-9
426	7		96906	MS90725-34
426	8		62142	292971
427	1		96906	MS51922-1
427	2		96906	MS90725-6
427	3	4210-01-186-0907	62142	870087
427	4		97403	13226E8057-P-6
427	5	3020-00-318-7425	62142	803808
427	6		58533	S063TA
427	7		97403	13226E8057-F-13
427	8		62142	967082
427	9		97403	13226E8057-F-9
427	10		97403	13226E8057-F-14
427	11	4730-00-975-1878	80996	138-3/4IN
427	12	4720-01-092-5079	62142	251821
427	13		62142	29474353
427	14		97403	13226E8057-F-8
427	15		97403	13226E8057-42
427	16		96906	MS90725-42
427	17		96906	MS51967-5
427	18		96906	MS27183-10
427	19		62142	5281-0300
427	20		97403	13226E8057-P-5
427	21		96906	MS21044-N3
427	22		96906	MS35207-265
427	23		28488	752
427	24		62142	802536
427	25		97403	13226E8057-P-7
427	26	5325-00-834-1789	96906	MS35489-118
427	27		56501	140
427	28	5975-00-194-8877	28488	230
427	29		62142	802537
427	30		80064	211-4661562-P3

## CROSS-REFERENCE INDEXES

## FIGURE AND ITEM NUMBER INDEX

FIG.	ITEM	STOCK NUMBER	CAGEC	PART NUMBER
427	31		97403	13226E8057-F-6
427	32		97403	13226E8057-F-5
427	33		97403	13226E8057-F-16
427	34		97403	13226E8057-F-3
427	35		97403	13226E8057-F-1
427	36		97403	13226E8057-P1
427	37		97403	13226E8057-F-10
427	38		96906	MS51953-121
427	39		97403	13226E8057-F-4
427	40		96906	MS51953-97
427	41	4210-01-274-0479	62142	896677
427	42		97403	13226E8057-F7
427	43		72582	121208
427	44		62142	29474244
427	45		62142	29474243
427	46		80996	138
427	47		96906	MS51953-49
427	48		85105	101-031-017
427	49		97403	13226E8057-F-15
428			97536	9000S6504F74285
428	1		79136	5103-25
428	2		97536	9000S6504F74285-33
428	3	5305-00-889-3002	96906	MS35206-242
428	4	5310-00-045-3299	96906	MS35338-42
428	5	5305-00-989-7434	96906	MS35207-263
428	6	5310-00-045-3296	96906	MS35338-43
428	7	5310-00-596-7691	96906	MS35335-32
428	8	6350-00-295-2682	28199	ICB1S4
428	9	5305-00-989-7434	96906	MS35207-263
428	10	5310-00-045-3296	96906	MS35338-43
428	11	5310-00-596-7691	96906	MS35335-32
428	12	6350-00-295-2847	81349	IC/Z1S4
428	13	6240-00-179-1814	81349	M15098-5-002
428	14	5305-00-889-3002	96906	MS35206-242
428	15	5310-00-045-3299	96906	MS35338-42
428	16		97536	9000S6504F74285-78
428	17		97536	2036-L-40
428	18	6240-00-060-1891	08806	R1A
428	19	6210-01-068-8506	72619	159-3537-0937-403
428	20		21604	SS70-2BLK
428	21	5930-00-222-5984	71590	PA600-397
428	22	5305-00-207-7468	96906	MS35214-16
428	23	5305-00-206-1270	96906	MS35214-11
428	24		97536	9000S6504F74285-49
428	25		97536	9000S6504F74285-47
428	26		97536	9000S6504F74285-50

## CROSS-REFERENCE INDEXES

## FIGURE AND ITEM NUMBER INDEX

FIG.	ITEM	STOCK NUMBER	CAGEC	PART NUMBER
428	27		97536	9000S6504F74285-51
428	28		97536	9000S6504F74285-52
428	29		97536	9000S6504F74285-53
428	30		97536	9000S6504F74285-54
428	31		97536	9000S6504F74285-55
428	32		97536	9000S6504F74285-58
428	33		97536	9000S6504F74285-59
428	34		97536	9000S6504F74285-60
428	35		97536	9000S6504F74285-61
428	36	5310-00-934-9747	96906	MS35649-262
428	37	5310-00-045-4007	96906	MS35338-41
428	38	5305-00-984-4992	96906	MS35206-232
428	39	5920-00-010-6652	81349	F02A250V3A
428	40		97536	S6202-74228
428	44	5310-00-997-1888	96906	MS35649-2252
428	45		97536	MS35338-44
428	46	5310-00-809-4058	96906	MS27183-10
428	49	5310-00-934-9757	96906	MS35649-282
428	50	5310-00-045-3299	96906	MS35338-42
428	51		97536	MS27183-41
428	54	5310-00-934-9757	96906	MS35649-282
428	62	5310-00-934-9757	96906	MS35649-282
428	63	5310-00-045-3299	96906	MS35338-42
428	64		97536	MS27183-41
428	65		97536	9000S6505-73214-9
428	66		97536	9000S6504F74285-71
428	67		97536	9000S6504F74285-72
428	68		97536	9000S6504F74285-73
428	69		97536	9000S6504F74285-128
428	70		97536	9000S6504F74285-129
428	71	5310-00-934-9747	96906	MS35649-262
428	72	5310-00-045-4007	96906	MS35338-41
428	73	5305-00-984-4982	96906	MS35206-225
428	74		78553	C3046A-7A
428	75		97536	9000S6504F74285-80

## CROSS-REFERENCE INDEXES

## FIGURE AND ITEM NUMBER INDEX

FIG.	ITEM	STOCK NUMBER	CAGEC	PART NUMBER
428	76	5310-00-934-9757	96906	MS35649-282
428	77	5310-00-045-3299	96906	MS35338-42
428	78		96906	MS24693S50
428	79		78553	C3046A-10A
428	80		97536	9000S6504F74285-83
428	82		00779	3411
428	83	5310-00-934-9757	96906	MS35649-282
428	84	5305-00-984-6191	96906	MS35206-243
428	85		97536	9000S6504F74285-32
428	86		97536	9000S6504F74285-31
428	87		97536	9000S6504F74285-24
428	88		97536	9000S6504F74285-23
428	89		97536	9000S6504F74285-7
429	1	5305-00-889-3002	96906	MS35206-242
429	2	5310-00-045-3299	96906	MS35338-42
429	3		97536	9000S6504F74080
429	4		21604	SS70-2BLK
429	5	5930-00-836-5882	71590	PA600-365
429	6		97536	9000S6504F74000-4
429	7		19104	5070
429	8		97536	9000S6504F74080-2
429	9		97536	9000S6504F74080-22
429	10	5310-00-045-4007	96906	MS35338-41
429	11		97536	9000S6504F74080-21
429	12		80064	S6505-73214-9
429	13		97536	9000S6504F74080-20
429	14	5310-00-045-4007	96906	MS35338-41
429	15		97536	9000S6504F74080-8
429	16		97536	9000S6504F74080-9
429	17	5305-01-031-1020	96906	MS24693-24B
429	18	5305-00-984-4984	96906	MS35206-227
429	19	5310-00-045-4007	96906	MS35338-41
429	22		97536	9000S6504F74080-1
431	1		83815	40-1236
431	2	5950-01-086-9237	72149	180102
431	3		83815	40-221
431	4		83815	40-980

## CROSS-REFERENCE INDEXES

## FIGURE AND ITEM NUMBER INDEX

FIG.	ITEM	STOCK NUMBER	CAGEC	PART NUMBER
431	7		92739	084-027
431	10		92739	4020189-04
431	11		92739	070-004
431	16	6240-00-179-2738	92739	4610081-01
431	17		92739	120-655 REF S3
432			78957	H-2031U
432	1		78957	701000-244
432	2		78957	701000-237
432	4		78957	701000-221
432	5		78957	701002-528
432	6		78957	701000-248
432	7	5930-01-101-7679	78957	702002-878
432	8		78957	702005-730
432	9		78957	701000-053
432	10		78957	701005-601
432	11		73274	Z-33B
433		5965-00-900-6401	81349	H-200/U
433	1		78957	701014-247
433	2		78957	701005-379
433	3		78957	701008-042
433	4		78957	701002-615
433	5		78957	702012-819
433	6		78957	701005-863
433	7	5965-00-691-9111	14100	702003-277
433	8		78957	NPN
433	9		78957	NPN
433	10		78957	701005-538
433	11	5965-00-877-9197	14100	702003-278
433	12		78957	701005-017
433	13		78957	702003-426
433	14		78957	701016-845
433	15	5995-01-087-0553	78957	702014-890
433	16		78957	701014-799
433	17		80064	401-4661579-11
433	18		80064	401-4661579-12
434			73274	G-15-A
434	1		73274	UA 1584
434	2		73274	UA 1210
434	3		73274	1407-42-8
434	4		73274	2396
434	5		73274	6-2939-2
434	6		73274	A529
435	1	5830-00-790-2441	81349	MILL22250
435	2		88829	H-5368
435	3	6140-00-057-2553	96906	MS35000-1
436			88829	C-5359
436	1		88044	AN/3057-4
436	2	5935-00-509-6194	96906	MS3456WIOSL-4S
436	3		88044	AN/3420-4
436	4		76545	26
436	5		76545	24A(-)



## CROSS-REFERENCE INDEXES

## FIGURE AND ITEM NUMBER INDEX

FIG.	ITEM	STOCK NUMBER	CAGEC	PART NUMBER
436	6		76545	26
436	7		76545	24A(+)
436	8		78189	2108-8
436	9		88829	#6 BLK PLSTC SLE EVING 3/4 LG
436	10		23499	B/U TW2
437	1		88829	S-181
437	2	5305-00-924-8380	96906	MS35275-229
437	3	5310-00-929-6395	96906	MS35338-136
437	4		88829	D-5351
437	5	5305-00-054-6655	96906	MS51957-31
437	6	5310-00-045-4007	96906	MS35338-41
437	7		88829	C-4571
437	8	5930-00-556-9217	91929	6AT1
437	9		88829	B-5336
437	10	5305-00-763-6961	96906	MS51959-26
437	11	5305-00-939-9179	96906	MS35275-261
437	12	5310-00-933-8120	96906	MS35338-138
437	13		88829	A-4888
437	14		02660	9760-10
437	15		96906	MS3101A-10SL-4P
437	16	5305-00-947-2169	96906	MS35275-217
437	17	5310-00-933-8118	96906	MS35338-135
437	18	5930-00-552-9877	91929	V3-32
437	19		88829	B-4569
437	20		88829	D-5318
437	21	5305-00-054-6651	96906	MS51957-27
437	22	5310-00-929-6395	96906	MS35338-136
437	29		72512	1450 G
437	34		88829	A-5335
437	35		88829	C-5347
437	36	5305-00-206-3716	96906	MS35214-25
437	37	5310-00-939-0903	96906	MS35335-86
437	38		88829	C-5345
437	39	5330-00-608-6432	96906	MS28775-237
437	40	6135-00-120-1020	83642	BA30
437	41		88829	B-5349
437	67		88829	C-5320
438	8		83186	A-815
439	1		20049	DB-17
439	2	6240-00-143-3173	71744	1820
439	3		20049	DB-18
439	4		20049	M1200C
440	1	6350-00-508-0855	30003	9000S6504-7445RE VATYPEIC/HIS4
440	2	5930-00-683-2814	96906	MS25253-1
440	3	6350-00-295-2847	81349	IC/Z1S4
440	4		80064	9000S6504-74055R EV1
440	5		03950	73756REVL
441	1		89481	A-1008LP

## CROSS-REFERENCE INDEXES

## FIGURE AND ITEM NUMBER INDEX

FIG.	ITEM	STOCK NUMBER	CAGEC	PART NUMBER
441	2		89481	A-604LP
441	3		89481	A-806LP
441	4		89481	A-402LP
441	5		76012	2194
442	1	5305-00-543-4718	96906	MS35309-358
442	2	5310-00-184-8971	96906	M5S35338-103
442	3		28199	1254
442	4		28199	1269
442	5		80064	401-4661580-8
442	6		28199	1260
443	1		81349	UG-943B/U
443	2		80064	408-4661582-52
443	3	5310-00-732-0558	96906	MS51967-8
443	4	5310-00-637-9541	96906	MS35338-46
443	5		96906	MS90725-64
443	6	5305-00-269-3213	96906	MS90725-62
443	7		80064	113-4661538-SECT 4A
443	8		96906	MS51967-2
443	9	5305-00-225-3839	96906	MS90725-8
443	10	5310-00-582-5965	96906	MS35338-44
445	1	5310-00-732-0558	96906	MS51967-8
445	2		96906	MS90725-59
445	3	6350-00-051-8411	80064	ICH3S4
445	4	5930-00-259-8881	80064	9000S6504-74055R EV1
446	1	5920-00-068-8251	71424	A6Y5-1
446	2	5920-00-296-0454	81349	F60C500V10A
446	3	5920-00-064-2374	13499	264-0615-000
446	4		03950	37S8CKT
446	5		80064	9000S6202-73055P C21
446	6		03950	9S4296LPC5
446	7	5930-00-090-0873	81349	1SR2A4
446	8		80064	9S4718LPC36
447			53918	L064A
447	1		53918	430-22
447	2		53918	430-26
447	3		53918	430-25
447	4		53918	430-27
447	5	6680-01-115-1700	22375	821A003U45
447	6	4730-00-193-2699	96906	MS51953-127B
447	7		53918	430-11
447	8	4730-00-188-1885	96906	MS51953-85B
447	9	4730-00-188-1880	96906	MS51953-80B
447	10		53198	430-9
447	11	4730-00-221-2139	96906	MS20913-4S
447	12	4730-00-278-4161	96906	MS51953-81B
447	13	4730-00-265-6905	96906	MS51953-79B
447	14	4730-00-196-1547	96906	MS51953-82
447	15		81348	WWN351 TYPE 1

## CROSS-REFERENCE INDEXES

## FIGURE AND ITEM NUMBER INDEX

FIG.	ITEM	STOCK NUMBER	CAGEC	PART NUMBER
447	16	4730-00-196-1496	96906	MS51953-81
447	17		53918	430-23
447	18		53918	430-24
447	19		96906	MS51954-14
447	20		53918	392
447	21	4730-00-221-2140	96906	MS20913-6S
447	22	5310-00-056-3395	96906	MS35649-2382
447	23	5310-00-637-9541	96906	MS35338-46
447	24		96906	MS90725-64
447	25		53918	433
448		4810-00-957-3058	04845	8210D4
448		4810-01-030-9228	04845	172-881
448	1		04845	HVA-172-072-1A
448	2		04845	HVA-172-072-1B
448	3		04845	HVA-172-072-1D
448	4		04845	HVA-172-072-1C
448	5		04845	HVA-172-072-1E
448	6		04845	HVA-172-072-1F
448	7		04845	HVA-172-072-2
448	8		04845	HVA-172-072-3
448	9		04845	HVA-172-072-4
448	10		04845	HVA-172-072-7
448	11		04845	HVA-172-072-5
448	12		04845	HVA-172-072-12
448	13		04845	HVA-172-072-9.
448	14		04845	HVA-172-072-10
448	15		04845	HVA-172-072-11
448	16		04845	HVA-172-072-8
448	17		04845	HVA-172-072-13
448	18		04845	HVA-172-072-6
449		4810-00-922-5464	04845	8210D2
449		4810-01-070-0629	04845	FV-158-934
449	1		04845	HVA-160-704-1A
449	2		04845	HVA-160-704-1B
449	3		04845	HVA-160-704-1E
449	4		04845	HVA-160-704-1C
449	5		04845.	HVA-160-704-1D
449	6		04845	HVA-160-704-1G
449	7		04845	HVA-160-704-2
449	8		04845	HVA-160-704-8
449	9		04845	HVA-160-704-6
449	10		04845	HVA-160-704-7
449	11		04845	HVA-160-704-10
449	12		04845	HVA-160-704-3
449	13		04845	HVA-160-704-4
449	14		04845	HVA-160-704-9
449	15		04845	HVA-160-704-5
450		4820-00-148-8586	72219	70-103-01
450		5330-01-074-3523	72219	70-103-01KIT
450	1		72219	C-1523
450	2		72219	H-2468

## CROSS-REFERENCE INDEXES

## FIGURE AND ITEM NUMBER INDEX

FIG.	ITEM	STOCK NUMBER	CAGEC	PART NUMBER
450	3		72219	1-2753
450	4		72219	B-1260
450	5		72219	D-1780
450	6		72219	E-1961
450	7		72219	D-1783
450	8		72219	G-2396
450	9		72219	L-3477
450	10		72219	D-1773
450	11		72219	K-3123
450	12		72219	U-5167
451			53918	431
451	1		53918	081
451	2		53918	332
451	3	5330-01-065-5954	02697	2-439N674-70
451	4	5310-00-990-3966	96906	MS35691-63
451	5	4820-01-070-7592	53918	306
451	6	5310-00-823-8756	96906	MS35425-44
451	7	5365-01-080-9496	53918	079-3-05
451	8	5330-00-451-9557	02697	2-206 N674-70
451	9		53918	079-3-2
451	10	4330-01-070-6656	53918	611-100
451	11	4330-01-078-8893	53918	614-504
451	12		53918	307-2
451	13		53918	435
451	14		53918	431-17
451	15	4730-00-196-1501	96906	MS51953-125
451	16	4730-00-196-1469	96906	MS51953-121
451	17	4730-00-196-1525	96906	MS51953-127
451	18	4730-00-196-1495	96906	MS51953-80
451	19	4730-00-196-1467	72582	121208
451	20	5340-01-081-0460	9D443	P-500-2
451	21		53918	431-16
451	22	4730-00-221-2137	96906	MS20913-2S
451	23		53918	326
451	25	4820-00-148-8586	72219	70-103-01
452			72219	70-305-01KIT
452		4820-01-070-4878	72219	70-305-01
452	1		72219	C-1524
452	2		72219	H-2474
452	3		72219	I-3219
452	4		72219	B-1298
452	5		72219	D-1781
452	6		72219	D-1785
452	7		72219	G-2398
452	8		72219	C-1540
452	9		72219	L-3372
452	10		72219	D-1737
452	11		72219	L-3368
452	12		72219	D-1755
452	13		72219	K-3039
452	14		72219	U-5121

## CROSS-REFERENCE INDEXES

## FIGURE AND ITEM NUMBER INDEX

FIG.	ITEM	STOCK NUMBER	CAGEC	PART NUMBER
453	1		96906	MS90725-29
453	2		96906	MS35338-45
453	3	5310-00-829-9981	96906	MS35649-2312
453	4		53918	432
453	5	4730-00-196-1506	96906	MS51953-124
453	6		53918	432-7
453	7	4730-00-196-1469	96906	MS51953-121
453	8	4730-00-196-1501	96906	MS51953-125
453	9		53918	432-9
453	10			53918 432-5
453	11			53918 432-12
453	12			53918 432-6
453	13		53918	432-10
453	14	4730-00-196-1499	96906	MS51953-104
453	15	4730-00-196-1468	96906	MS51953-97
453	16	4730-00-196-1498	96906	MS51953-103
453	17		53918	432-8
453	18		53918	432-11
45.	19		53918	432-2
453	20	4820-01-070-4878	72219	70-305-01
454		4820-00-148-8584	72219	70-105-01
454		5330-01-073-5003	72219	70-105-01KIT
454	1		72219	C-1524
454	2		72219	H-2474
454	3		72219	I-3219
454	4		72219	B-1298
454	5		72219	D-1781
454	6		72219	D-1785
454	7		72219	G-2398
454	8		72219	L-3299
454	9		72219	D-1755
454	10		72219	K-3039
454	11		72219	U-5121
455			51064	FM221-CDQ
455	1		51064	610-0120-011
455	2		51064	619-1510-321
455	3		51064	340-1234-002
455	4	4320-01-063-5945	56766	330-1545-002
455	5		51064	320-2361-000
455	6	5330-01-073-0028	51064	320-1538-000
455	7		51064	330-2085-000
455	8		51064	320-1643-003
455	9		51064	320-4069-003
455	10	5315-01-073-2874	51064	320-4069-002
455	11	3010-01-070-5220	51064	320-1612-000
455	12	5330-01-073-2875	51064	320-2424-000
455	13		51064	610-0120-021
455	14		51064	610-0120-031
455	15		51064	300-3322-002
456			53918	434
456	1		59730	5331

## CROSS-REFERENCE INDEXES

## FIGURE AND ITEM NUMBER INDEX

FIG.	ITEM	STOCK NUMBER	CAGEC	PART NUMBER
456	2		30780	N4ME4
456	3		59730	5351
456	4		30780	N4FC2
456	5		53918	434-5
456	6		53918	434-6
456	7	6685-00-248-6881	61349	P844U
456	8		53918	436
456	9		53918	434-24
456	10		53918	434-25
456	11		53918	434-26
456	12		53918	434-27
456	13	5920-00-142-7379	71400	MDL25
456	14	5920-00-636-0963	81349	F03B250V1A
456	15		71400	HKP
456	16		33097	H3252
456	17		33097	H32XN0
456	18		36355	FB2-NA
456	19		56289	WT WH11D
456	20		28478	20114-18-24VDC
456	21		12973	SM8-C
456	22		28468	APS 24-1
456	23		04034	ST-26392
456	24		24446	3ARG11
456	25		20764	CR151D10108
456	26		82260	A-10P10
456	27		82260	A-10106CH
457	1	5310-00-732-0558	96906	MS51967-8
457	2		96906	MS90725-64
457	3	5305-00-269-3211	96906	MS90725-60
458	1		80064	508-4661590-7
458	2		80064	508-4661590-13A
458	3		46576	492
458	4	4210-00-729-5590	81348	ZZ-H-451
458	5	4210-01-092-5652	98313	FDC-1575-47-B13-L32
458	22		96463	MODEL N 1-1/2
458	23	5310-00-763-8920	96906	MS51967-20
458	24		96906	MS90725-172
458	26		98042	508-4661590-J22
458	27	5305-00-727-3804	96906	MS90725-165
458	29		98042	508-4661590-J24
458	36	5305-00-051-0827	96906	MS90725-164
458	37	5310-00-768-0318	96906	MS51967-14
458	38		96906	MS90725-114
458	40		98042	508-4661590-J29
458	41		96906	MS90725-113
458	43		98042	508-4661590-J27
458	52		80064	508-4661590-F41
458	59		39428	3599Y73
459		4210-00-372-0867	00912	2073-00-0-0-86-001

## CROSS-REFERENCE INDEXES

## FIGURE AND ITEM NUMBER INDEX

FIG.	ITEM	STOCK NUMBER	CAGEC	PART NUMBER
459	1		00912	7-45-014
459	2		00912	7-45-015
459	3	4210-00-372-0867	00912	2073-00-0-0-86-0 01
459	4		00912	7-45-042
459	5		00912	7-60-036
459	6		00912	7-68-093
459	7		00912	2069-00-0-0-51-0 02
459	8		00912	7-67-059
459	9		00912	7-06-254
459	10		00912	7-15-024
459	11		00912	7-44-084
459	12		00912	7-57-095
459	13		00912	2032-00-0-0-83-0 01
459	14		00912	7-68-092
459	15	330-01-087-8709	00912	7-57-005
459	16		00912	7-60-035
459	17		00912	7-68-086
459	18		00912	7-45-013
459	19		00912	2032-00-0-0-41-0 02
459	20		00912	7-14-124
459	21		00912	2069-00-0-0-31-0 02
459	22	5330-01-129-6795	00912	7-57-107
459	23		00912	7-68-090
459	24		00912	7-68-091
459	25		00912	2069-00-0-0-66-0 01
459	26		00912	7-04-100
459	27		00912	2069-00-0-0-10-0 05
460			09032	TCS-15F-150
460	1		09032	72F-B-12
460	2		09032	72F-B-11
460	3		09032	72F-B-2
460	4		09032	72F-B-1
460	5		09032	72F-B-4
460	6		09032	72F-B-7
460	7		09032	72F-B-8
460	8		09032	72F-B-9
461	21		91643	72 1-1/2NPSH X 1 -1/2 TIPT
461	23		80064	508-4661590-31
461	24		80064	508-4661590-37
461	27		98042	508-4661590-J25
461	28	5310-00-763-8920	96906	MS51967-20
461	29	5305-00-727-3804	96906	MS90725-165
461	30		96906	MS90725-172

## CROSS-REFERENCE INDEXES

## FIGURE AND ITEM NUMBER INDEX

FIG.	ITEM	STOCK NUMBER	CAGEC	PART NUMBER
461	32		98042	508-4661590-J22
461	34	5305-00-051-0827	96906	MS90725-164
461	36		98042	508-4661590-J24
461	41		98042	508-4661590-J21
461	42	5310-00-915-4891	96906	MS51967-21
461	43	5305-00-724-5913	96906	MS90725-166
461	46	5310-00-269-4040	96906	MS51922-49
461	74		97403	13226E8034-20
461	75	5310-00-451-0097	96906	MS51922-54
462	6		14449	4PGE-1 0/30PST 1 /4LM RSHPLCRYBOD
462	6		14449	4PGE-1 30/0/15 1 /4LM RSHPLCRYBOD
462	13	5310-00-768-0318	96906	MS51967-14
462	14		96906	MS90725-114
462	16		98042	508-4661590-J29
463			91643	5024 1/2 SILB
463	1		91643	178188-14
463	2		91643	178188-13
463	3		91643	178188-3
463	4		96143	178188-2
463	5		91643	178188-1
464	1	5310-00-732-0558	96906	MS51967-8
464	2		96906	MS90725-58
464	3		80064	508-4661590-DET 5-B
464	5		80064	508-4661590-47
464	6		80064	508-4661590-28
464	17		80064	508-4661590-46
464	18		80064	508-4661590-29:
464	19	5310-00-763-8920	96906	MS51967-20
464	20	5305-00-727-3804	96906	MS90725-165
464	22		98042	508-4661590-J22
464	23	5310-00-763-8920	96906	MS51967-20
464	24	5305-00-051-0827	96906	MS90725-164
464	26		98042	508-4661590-J24
464	30	5310-00-763-8920	96906	MS51967-20
464	31		96906	MS90725-72
464	35		98042	508-4661590-J23
464	45		66295	C60PS
464	46		24161	ADAPTAPIPE GR 25
464	50		24161	35W 2-7/8 ID X 2 FEET
464	55	5306-00-449-0385	96906	MS35308-332
464	56	5310-00-451-0097	96906	MS51922-54
464	60	5305-01-128-2227	96906	MS35308-404
464	61	5310-00-451-0097	96906	MS51922-54
465	1		14959	627
465	22	5310-00-768-0318	96906	MS51967-14
465	23		96906	MS90725-114
465	24		98042	508-4661590-J28



## CROSS-REFERENCE INDEXES

## FIGURE AND ITEM NUMBER INDEX

FIG.	ITEM	STOCK NUMBER	CAGEC	PART NUMBER
465	25	5305-00-050-1077	96906	MS90725-118
465	27		79577	805 1-1/4 SCRD
465	30		80064	508-4661590-52
466	3		48422	375-3/8
466	4		80064	209-4661560-P7
466	10		24161	35W 1-1/2ID
466	11	4730-00-909-8627	66295	C36PS
466	16		24161	35W 1.900ID
466	17		24161	35W 1.660ID
466	28		48422	375-3/8
466	29		80064	209-4661560-P7
467	1		80064	209-4661560-F58
467	2		80064	209-4661560-F52
467	3		72423	4174 1/2
467	4		72423	4121 1/2X3/8X1/2
467	5		80064	209-4661560-F56
467	7		72423	3001 1/2
467	8	4730-00-908-3193	96906	MS35842-12
467	9		24161	35B .625 ID
467	10		80064	209-4661560-P8
467	11		14959	627
467	12		72423	4121 1/2
467	13		80064	209-4661560-F47
467	14		80064	209-4661560-F7
467	16		80064	209-4661560-F40
467	17	5310-00-761-0654	96906	MS51967-9
467	18	5310-00-637-9541	96906	MS35338-46
467	19	5305-00-269-3211	96906	MS90725-60
467	23	4730-00-908-3193	96906	MS35842-12
467	24		24161	16C3 1 INCH ID
467	26		80064	209-4661560-F61
468	2	4730-00-274-5828	66295	C64PS
468	3		24161	35W 3.50 ID
468	6	5310-00-915-4891	96906	MS51967-21
468	7	5305-00-051-0827	96906	MS90725-164
468	9		80064	209-4661560-J5
468	16		80064	209-4661560-J6
468	20		24161	35W 2-1/2ID
468	21	4730-00-277-6199	66295	C44PS
468	26		98042	209-4661560-J7
468	32		24161	35W 2 INCH
468	33	4730-00-909-8627	66295	C36PS
468	34		24161	35W 2 INCH
468	37		24161	16C3 1 INCH
468	38	4730-00-278-2523	88907	B54-32780
469	16		98396	2814
470	1	5310-00-915-4891	96906	MS51967-21
470	2	5310-00-823-8803	96906	MS27183-21
470	3		80064	211-4661563-14
470	4		80064	211-4661563-16
470	5		80064	211-4661563-18

## CROSS-REFERENCE INDEXES

## FIGURE AND ITEM NUMBER INDEX

FIG.	ITEM	STOCK NUMBER	CAGEC	PART NUMBER
470	11		28379	MDR-114 H49
470	12		28379	60182G009
470	13		28379	1422E
470	14		28379	1410EA
470	15		28379	60148G002
470	16		28379	1379E
470	17		28379	1788BX
470	18		28379	2357BR
470	19		28379	4000080
470	20		28379	1500EBR
470	21		28379	9134-D-BX
470	22		28379	602546002
471	1		80064	211-4661562-F20
471	2		80064	211-4661562-F2
471	3		80064	211-4661562-F12
471	11		79128	1600-W
471	12		80064	211-4661562-F1
471	13		80064	211-4661562-F9
471	14		80064	211-4661562-F21
471	17		80064	211-4661562-F22
471	20		46643	33799-0000
471	21		80064	211-4661562-10
471	22		00624	FD45-1002-12-12
471	23		00624	FD45-1040-12
471	24		00624	2085-8-6S
471	25		80064	211-4661562-F37
471	26		80064	211-4661562-P1
471	27		80064	211-4661562-P3
471	28		80064	211-4661562-P2
471	29		01276	1503-10
471	31		00624	1503-10 1/2 X 18 INCHES
471	32		00624	FLOCS 1/2-14IPS
471	33		00624	FD45-1045-12-12
471	34		00624	2021-8-10S
471	35		01276	1503-10
471	36		80064	211-4661562-P6
472	8		00624	FLOCS 3/4-14IPS
472	11		00624	FD45-1020-12
472	23		63220	2560
473	1	5310-00-763-8920	96906	MS51967-20
473	2	5305-00-727-3804	96906	MS90725-165
473	3		80064	511-4661593-J2
473	10		91643	77
473	11		91643	194-R
473	18		80064	511-4661593-F62
474	1		80064	511-4661593-F32
474	3		80064	511-4661593-F3
474	7		80064	511-4661593-F10
474	9		50560	8G91-1FS1
474	10		50560	8091-3/4FS1

## CROSS-REFERENCE INDEXES

## FIGURE AND ITEM NUMBER INDEX

FIG.	ITEM	STOCK NUMBER	CAGEC	PART NUMBER
474	11		96906	MS51967-2
474	12	5310-00-582-5965	96906	MS35338-44
474	13	5305-00-225-3839	96906	MS90725-8
474	14		80064	511-4661593-F60
474	15		04034	27051
474	17		80064	511-4661593-F6
474	18		30780	8-8 DTX-S
474	19		63220	SW9091
474	20		30780	6-6 GTX-S
474	21		01276	2651-6
474	22		30780	6-DTX-S
474	23		30780	8-4-DTX-S
474	24		80064	511-4661593-F13
474	25		80064	511-4661593-F27
474	26		80064	511-4661593-F20
474	27		80064	511-4661593-F19
474	28		80064	511-4661593-F25
474	30		01276	2651-8
474	31		80064	511-4661593-F5
474	33		80064	511-4661593-F28
474	34		80064	5114661593-P8
474	35		80064	511-4661593-F35
474	37		80064	511-4661593-F50
474	38		80064	511-4661593-F21
474	39		80064	511-4661593-P6
474	40		80064	511-4661593-P4
474	41		80064	511-4661593-P5
474	42		80064	511-4661593-F24
474	43		80064	511-4661593-F26
474	44		30780	6-GTX-S
474	45		30780	8-8-GTX-S
474	48		80064	511-4661593-F34
474	49		80064	511-4661593-F55
474	50		80064	511-4661593-P7
475	1	5310-00-761-3706	96906	MS51967-15
475	2		96906	MS90725-113
475	4		80064	209-4661560-J12
475	5		96906	MS90725-114
475	8		80064	209-4661560-F54
475	9		72423	5004 1-1/4
475	18	5305-00-165-8074	96906	MS51095-420
475	21		80064	120-4661542-19
475	22		80064	120-4661542-7
476			73124	50S-B
476	1		73124	50S-B-12
476	2		73124	50S-B-2
476	3		73124	50S-B-1
476	4		73124	50S-B-13
476	5		73124	ST261-Z-5-B
476	6		73124	50S-B-15
476	7		73124	50S-B-5

## CROSS-REFERENCE INDEXES

## FIGURE AND ITEM NUMBER INDEX

FIG.	ITEM	STOCK NUMBER	CAGEC	PART NUMBER
476	8		73124	50S-B-6
476	9		73124	50S-B-4
476	10		73124	50S-B-8
476	11		73124	50S-B-3
476	12		73124	50S-B-9
476	13		73124	50S-B-7
476	14		73124	ST504-Z-1
476	15		73124	50S-B-11
476	16		73124	50S-B-17
476	17		73124	50S-B-19
476	18		73124	50S-B-18
477	1		98441	203-4
477	2		55752	1606B
477	3		72423	1631-200
477	4		97403	13226E8051-P-1
477	5		97403	13226E8051-F-1
477	6		97403	13226E8051-F-6
477	7		59257	16-PC-19-0E2
477	8		97403	13226E8051-F-3
477	9		82666	S127BR-R-T
477	10		97403	13226E8051-F-2
477	11		63220	SWS-74
477	12		80064	UNS C70600
477	13		96906	MS90726-60
477	14		96906	MS51922-21
478	1		55752	1000FG
478	2		55752	11841
478	3		55752	12049
478	4		55752	11838
478	5		55752	11815
478	6	4820-01-155-0209	55752	RK11780
478	7	5330-01-214-5090	55752	RK11341
478	8		55752	11542
478	9		55752	RK11037A
478	10	2910-01-120-8961	55752	RK11-1553
478	11	2910-01-154-1281	55752	11026C
478	12		55752	11027
478	13		55752	11025C
478	14	5330-01-271-1836	55752	11028B
478	15		55752	11007ITEM 1
478	16		55752	11023B
478	17		55752	11888
478	18	5330-01-147-6003	55752	11350
478	19		55752	11008
478	20		55752	11005B
478	21		55752	2020 SM
478	22		55752	11021
479	1		80064	800-1385828 TYPE P
479	2		80064	506-4661589-F18
479	3		91643	81R-1-1/2X1

## CROSS-REFERENCE INDEXES

## FIGURE AND ITEM NUMBER INDEX

FIG.	ITEM	STOCK NUMBER	CAGEC	PART NUMBER
479	4		46576	492
479	5		80064	506-4661589-P5
479	6		80064	800-1385828 TYPE G
479	7		80064	506-4661589-F14
479	8		96906	MS51846-60
479	9		80064	506-4661589-F23
479	10		12168	707-1/2
479	11		76364	1169 1/2 INCH
479	12		80064	506-4661589-P4
479	13		12168	711-2X2X1/2
479	14		12168	707-3-1X1/2
479	15		12168	707-1X1
479	16		12168	712-1-1/4XI-1/4X 1/2
479	17		12168	701-2-1-1/4X1
479	18		12168	712-1-1/2X1/2X1- 1/2
479	19		12168	701-2-1-1/2XI-1/ 4
479	20		12168	707-1-1/2
479	21		12186	706-1-1/2
479	22		12168	711-2X2X2
479	23		12168	701-2-2X1-1/2
479	24		80064	506-4661589-P3
479	25		12168	701-1INCH
479	26		80064	506-4661589-P2
479	27		12168	701-1-1/4INCH
479	28		80064	506-4661589-P6
479	29		12168	701-1-1/2INCH
479	30		12168	707-2INCH
479	31		80064	506-4661589-F22
479	32		91363	R2030-64AA-1F3
479	33	5310-00-763-8920	96906	MS51967-20
479	34		96906	MS90725-170
479	35	5305-00-051-0827	96906	MS90725-164
479	36		12168	771-2INCH
479	37		80064	506-4661589-J2
479	38		80064	506-4661589-P1
480	1		30780	6-2FBTXB
480	2		80064	209-4661561-18
480	3		30780	6FBTXB
480	4		14959	440-1/4
480	5		96906	MS51953-29
480	6	5310-00-768-0318	96906	MS51967-14
480	7	5305-00-044-4153	96906	MS90725-109
480	8		96906	MS90725-126
480	9	5310-00-543-4717	96906	MS35425-28
480	10		80064	209-4661561-11
480	11		80064	209-4661561DET4B
480	12		14870	410

## CROSS-REFERENCE INDEXES

## FIGURE AND ITEM NUMBER INDEX

FIG.	ITEM	STOCK NUMBER	CAGEC	PART NUMBER
481	1		80064	205-4661557-22
481	2		81349	MILC20079TY1CL1
481	3		81349	MILC20079TY1CL1
481	4		81349	MIL-I-2781
481	5		80064	205-4661557-12
481	6		81349	MIL-I-2781
481	7		81349	MIL-I-2781
481	8		81349	MIL-I-2781
481	9		80064	205-4661557-42
481	10		80064	205-4661557-43
481	11		81349	MIL-I-2781
481	12		81349	MIL-I-2781
481	13		80064	205-4661557-38
481	14		81349	MIL-I-16411 TYPE 2
482	1		98042	205-4661556-19
482	2	5310-00-764-6609	96906	MS51971-7
482	3	5305-00-943-8127	96906	MS35307-467
482	5		80064	205-4661556-J7
482	9	4720-01-071-2848	98042	205-4661556-23
482	10	5310-00-924-5897	96906	MS51971-8
482	11	5305-00-947-7053	96906	MS35307-492
482	13		80064	205-4661556-J6
482	14	2990-01-106-4229	11839	MSA1-8
482	17		80064	205-4661556-4
482	18	2990-00-438-1551	81859	11013
482	19	5305-00-576-5417	96906	MS35307-360
482	21		81348	MIL17798
482	22		96906	MS90725-58
482	23	5310-00-637-9541	96906	MS35338-46
482	25	5310-00-924-5897	96906	MS51971-8
482	26	5305-00-947-7053	96906	MS35307-492
482	28		80064	205-4661556-J6
482	29	5310-00-764-6609	96906	MS51971-7
482	30	5305-00-943-8127	96906	MS35307-467
482	32		80064	205-4661556-J8
482	33	4720-01-070-9000	98042	205-4661556-22
482	34	5310-00-764-6609	96906	MS51971-7
482	35	5305-00-943-8127	96906	MS35307-467
482	37		80064	205-4661556-J9
482	40		80064	205-4661556-J8
482	41		11839	MSA1SIZE3
482	44	5310-00-732-0558	96906	MS51967-8
482	45	5310-00-637-9541	96906	MS35338-46
482	46	5310-00-087-7493	96906	MS27183-13
482	48	5330-00-527-9179	75165	STYLE 60
482	49	5330-00-222-2825	75165	222
482	50	5330-00-527-9179	75165	STYLE 60
483	1		80064	205-4661557-22
483	2		81349	MILC20079TY1CL1
483	3		81349	MILC20079TY1CL1

## CROSS-REFERENCE INDEXES

## FIGURE AND ITEM NUMBER INDEX

FIG.	ITEM	STOCK NUMBER	CAGEC	PART NUMBER
483	4		81349	MIL-I-2781
483	5		80064	205-4661557-12
483	6		81349	MIL-I-2781
483	7		81349	MIL-I-2781
483	8		81349	MIL-I-2781
483	9		81349	MIL-I-2781
483	10		80064	205-4661557-42
483	11		80064	205-4661557-43
483	12		81349	MIL-I-2781
483	13		81349	MIL-I-2781
483	14		80064	205-4661557-38
483	15		81349	MIL-I-2781
483	16		81349	MIL-I-16411 TYPE 2
484	1	5310-00-7.32-0558	96906	MS51967-8
484	2	5310-00-637-9541	96906	MS35338-46
484	3	5310-00-087-7493	96906	MS27183-13
484	5	5330-00-527-9179	75165	STYLE 60
484	6	5330-00-222-2825	75165	222
484	7	5330-00-527-9179	75165	STYLE 60
484	13		98042	205-4661556-20
484	14	5310-00-764-6609	96906	MS51971-7
484	15	5305-00-943-8127	96906	MS35307-467
484	17		80064	205-4661556-J7
484	19		11839	MSA1-4
484	20		98042	205-4661556-19
484	21	5310-00-764-6609	96906	MS51971-7
484	22	5305-00-943-8127	96906	MS35307-467
484	24		80064	205-4661556-J7
484	29	5310-00-924-5897	96906	MS51971-8
484	30	5305-00-947-7053	96906	MS35307-492
484	32		80064	205-4661556-J6
484	33	2990-01-106-4229	11839	MSA1-8
484	35		80064	205-4661556-4
484	36	2990-00-438-1551	81859	11013
484	37	5305-00-576-5417	96906	MS35307-360
484	39		81348	MILI7798
484	40		98042	205-4661556-21
484	41	5310-00-764-6609	96906	MS51971-7
484	42	5305-00-943-8127	96906	MS35307-467
484	44		80064	205-4661556-J9
484	47		80064	205-4661556-J8
484	50		11839	MSA1SIZE3
484	51	5310-00-732-0558	96906	MS51967-8
484	52	5310-00-637-9541	96906	MS35338-46
484	53	5310-00-087-7493	96906	MS27183-13
484	55	5330-00-527-9179	75165	STYLE 60
484	56	5330-00-222-2825	75165	222
484	59	5330-00-527-9179	75165	STYLE 60
485	1		80064	506-4661586-F5
485	2		80064	506-4661586-F4

## CROSS-REFERENCE INDEXES

## FIGURE AND ITEM NUMBER INDEX

FIG.	ITEM	STOCK NUMBER	CAGEC	PART NUMBER
485	3	5310-00-915-4891	96906	MS51967-21
485	4	5305-00-724-5913	96906	MS90725-166
485	6		80064	506-4661586-J2
485	7	5305-00-724-6761	96906	MS90725-167
485	10		80064	506-4661586-J10
485	11	5310-00-761-3706	96906	MS51967-15
485	12		96906	MS90725-116
485	14		80064	506-4661586-J16
485	17		80064	506-4661586-J9
485	19		80064	506-4661586-J8
486	1		80064	506-4661586-F16
486	2		80064	506-4661586-F15
486	12	4730-00-908-3193	96906	MS35842-12
486	13		24161	35W 1-7/8 X 6 I NCH LONG
486	15		80064	506-4661586-F20
486	17	5310-00-915-4891	96906	MS51967-21
486	18	5305-00-724-5913	96906	MS90725-166
486	20		80064	506-4661586-J11
487	1	5310-00-915-4891	96906	MS51967-21
487	2	5305-00-724-5913	96906	MS90725-166
487	4		80064	506-4661586-J9
488	7		96906	MS51846-24
488	8		80064	509-4661592-F89
488	9		48422	110A
488	10		48422	1886
488	11		42223	5000A10
488	12		42223	14446A
488	13		80064	509-4661592-F34
488	14		96906	MS51846-42
488	15		79470	1110X4
488	16		79470	49X4X4
488	17		79470	48X4X4
488	18		14959	712
488	19		80064	509-4661592-11
488	21		80064	509-4661592-3
488	23		14959	702 1/8 MPT
488	32		01121	836-C8J
488	38		80064	509-4661592-F78
488	63		14959	NO 351 1 INCH
488	66		80064	509-4661592-F42
488	67		14959	702 1/4
488	87		91643	94-R 2-1/2NPT X 1-1/2 NPT
488	88		91643	71-R
488	89		80064	509-4661592-15
488	90		96906	MS51967-2
488	91	5310-00-582-5965	96906	MS35338-44
488	92	5305-00-068-0502	96906	MS90725-6
488	93		72968	NHFS-1838
488	94		72968	1911



## CROSS-REFERENCE INDEXES

## FIGURE AND ITEM NUMBER INDEX

FIG.	ITEM	STOCK NUMBER	CAGEC	PART NUMBER
488	95		80064	509-4661592-21
488	101		91643	194-R 3/4NPSH
488	110	4730-00-877-6298	66295	C10PS
488	111		24161	35B 1/2 INCH ID
488	123		91643	5024
488	125	5305-00-071-2071	96906	MS90725-115
488	127		80064	509-4661592-J4
488	128		96906	MS90725-113
488	130		80064	509-4661592-J3
488	132		80064	120-4661542-14
488	133		80064	120-4661542-16
488	151		01121	836-C8J
489	1		39428	3043T13
489	2		80064	508-4661591-28
489	3		39428	6025J14
489	4	5305-00-723-9386	96906	MS51963-64
489	5		80064	508-4661591-DET 5A1
489	6		80064	508-4661591-DET 5A2
489	9		80064	508-4661591-27
489	10		58037	50061-512 5B
489	12	5310-00-269-4040	96906	MS51922-49
489	13	5305-00-724-7221	80204	B1821BH063C175N
489	14		58037	50075-512
489	15		58037	50053-120
489	16		80064	508-4661591-29
489	17		58037	9860-VF2-12
489	18		80064	508-4661591-21
490	2		39428	3043T13
490	3		80064	508-4661591-27
490	4		58037	50061-512
490	5	5310-00-915-4891	96906	MS51967-21
490	6	5305-00-724-5911	96906	MS90725-163
490	7		58037	50075-512
490	8		58037	50053-120
490	9		58037	9786-VM3-12
490	10		80064	508-4661591-21
491	1		39428	3043T13
491	2		80064	508-4661591-28
491	3		39428	6025J14
491	4	5305-00-723-9386	96906	MS51963-64
491	5		80064	508-4661591-DET 5A1
491	6		80064	508-4661591-DET 5A2
491	9		80064	508-4661591-27
491	10		58037	50061-512
491	11	5310-00-269-4040	96906	MS51922-49

## CROSS-REFERENCE INDEXES

## FIGURE AND ITEM NUMBER INDEX

FIG.	ITEM	STOCK NUMBER	CAGEC	PART NUMBER
491	12	5305-00-724-7221	80204	B1821BH063C175N
491	13		58037	50075-512
491	14		58037	50053-120
491	15		58037	9860-VF2-12
491	16		80064	508-4661591-21
492	2		39428	304T13
492	3		80064	508-4661591-27
492	4		58037	50061-512
492	5		58037	50053-120
492	6	5310-00-269-4040	96906	MS51922-49
492	7	5305-00-724-7221	80204	B1821BH063C175N
492	8		58037	50075-512
492	9		58037	9786-VM3-12
492	10		80064	508-4661591-21
493			04034	RE31326
493			04034	TYPE 36000
493	1	5305-00-719-5064	96906	MS51959-30
493	2		04034	31].672
493	3	5330-01-087-6951	04034	31407
493	4		04034	31427
493	5	5920-00-665-2881	04034	15483
493	6		04034	36794
493	7		04034	29748
493	8	6240-00-763-7744	96906	MS25237-387
493	9	5310-00-523-1741	01121	M3236
493	10	5905-00-892-0304	81349	RV4SAYS252A
493	11	5930-00-539-7013	81349	M5423/02-01
493	12	5930-00-110-7651	73559	HM25A
493	13		04034	36826
493	14		04034	39427
493	15		04034	11117
493	16	5905-00-200-9532	81349	RNC65K2212FS
493	17	5905-01-022-3041	04034	91331
493	19		04034	30803
493	20	5310-00-929-6395	96906	MS35338-136
493	21	5305-00-719-5064	96906	MS51959-30
493	23	5975-00-451-5001	96906	MS3367-3-9
493	24	6625-01-071-3271	04034	15032
493	25	5330-01-093-5014	04034	28736
493	26		04034	30803
493	27	5310-00-929-6395	96906	MS35338-136
493	28	5305-00-054-6654	96906	MS51957-30
493	29	6130-00-244-1406	04034	41415
493	30		02660	77MIP8
493	31		04034	40012
493	32		73801	1103
493	33		04034	30803
493	34	5310-00-929-6395	96906	MS35338-136
493	35	5305-00-719-5064	96906	MS51959-30
493	36		04034	31419
493	37		04034	30803

## CROSS-REFERENCE INDEXES

## FIGURE AND ITEM NUMBER INDEX

FIG.	ITEM	STOCK NUMBER	CAGEC	PART NUMBER
493	38	5310-00-929-6395	96906	MS35338-136
493	39	5305-00-719-5064	96906	MS51959-30
493	40	5950-01-039-7145	04034	37031
493	41		14726	RA149F
493	42		04034	36832
493	43		04034	36835
493	44		96906	MS35275-16
493	45	5310-00-933-8118	96906	MS35338-135
493	46		96906	MS3102E14S-9P
493	47		96906	MS3106E14S-9S
493	48	5330-00-364-9812	04034	16600
493	49		04034	26657
493	50		96906	MS3102E14S-9S
493	51		96906	MS3106E14S-9P
493	52		04034	29566
493	53		71468	10-37398-14
493	54		96906	MS3102E14S-7S
493	55		96906	MS3106E14S-7P
493	56		04034	36829
493	57		04034	36828
493	58		04034	36827
494	1		04034	XM36480-71-XXXX- W-L
494	1		04034	36480-57-XXXX-W- L
494	1		04034	36480-64-XXXX-W- L
495			04034	36880-30
495	1		04034	37789
495	2		04034	36467
495	3		04034	88028
495	4		96906	MS51033-254
495	5		04034	36894
495	6		04034	36896
495	7		04034	36335
496			04034	36407
496	1	5310-00-241-6667	96906	MS16228-8C
496	2	5310-00-933-8778	96906	MS35338-143
496	3	5310-00-767-9425	96906	MS15795-818
496	4	5305-00-021-3806	96906	MS35307-413
496	5		04034	36406
497		6320-01-062-7496	04034	36424
497	1		04034	36177
497	2		04034	36117
497	3		73980	SYM2419
497	4		04034	36601
498			19857	68-1011
498	1		19857	68-1011-3
498	2		19857	68-1011-4
498	3		19857	68-1011-6
498	4		19857	M374A

## CROSS-REFERENCE INDEXES

## FIGURE AND ITEM NUMBER INDEX

FIG.	ITEM	STOCK NUMBER	CAGEC	PART NUMBER
498	5		77857	DIA-Z-52162-006
498	6		19857	3-38682
498	7		04009	8163
498	8		81349	MIL-I-17244
498	9		23826	41NB30AH
498	10	4820-01-113-3715	19857	M374A-3/4M55PSI
499			98523	M20149
499	4	4720-01-040-3178	98523	A149B014
499	36	5310-00-088-1251	96906	MS51922-1
499	37	5305-00-978-9382	96906	MS16997-64
499	40	4630-01-109-3209	98523	B149B099
499	51	4730-00-908-6293	96906	MS35842-15
499	52	4720-01-040-5385	98523	A149B012
499	61		98523	Z149B023
499	65	4030-00-717-8963	99862	CL6F
499	66		99862	CL-4-C-30
499	67		13871	11X 15 TYPE MC-4 1/2X4 RING SEC
499	68	5310-00-269-4040	96906	MS51922-49
499	69	5305-00-724-5935	96906	MS90725-169
499	70		80712	659-3-150PSI
499	74		98523	Z149B037
499	75	4720-01-042-2732	98523	Z149B087
499	79	4820-01-157-2514	97028	550093
499	80	4720-01-113-7313	98523	A149B017
500			24123	AA900J
500	1		24123	AV901
500	2	5310-00-255-6477	24123	AA405
500	3	8125-00-903-3461	24123	AA401
500	4		24123	AC392
500	5		24123	AA729
500	6		24123	AA907
500	7	4330-00-353-5277	24123	D344B
500	8		24123	AA907A
500	9		24123	AC394A
500	10		24123	AB678
501	1	5310-00-088-1251	96906	MS51922-1
501	2	5305-00-225-3839	96906	MS90725-8
501	3		19278	222-1385NA1
501	4		30780	4-4CBTX-S
501	5	5310-01-005-1285	96906	MS51865-5C
501	6	5305-00-978-9372	96906	MS16997-34
501	7		98523	Z149B058
501	8		30780	4-4DBTX-S
501	9		98523	C720038C000
501	10	5305-00-269-3213	96906	MS90725-62
501	12		30780	4FNTX-S
501	13		30780	4JBTX-S
501	14		30780	4-4FBTX-S
501	15		18034	B-4J4
501	16		30780	4KBTX-S

## CROSS-REFERENCE INDEXES

## FIGURE AND ITEM NUMBER INDEX

FIG.	ITEM	STOCK NUMBER	CAGEC	PART NUMBER
501	17		30780	4-4GBTX-S
501	18		98523	Z149B068
501	19	5310-00-081-8087	96906	MS21044N06
501	20	5305-00-984-4988	96906	MS35206-228
501	21		98523	B149B129
502		4330-00-432-6969	24123	AD560
502	1		24123	AD561A
502	2	5330-01-076-4986	14153	01705
502	3	8125-01-101-5326	24123	AD563A
502	4		24123	BA753
502	5	4320-01-083-1897	24123	AD750
502	6		24123	AB678
503	19		21823	8-73-A
503	56	5310-00-915-4891	96906	MS51967-21
503	57	5305-00-724-5913	96906	MS90725-166
503	58	5305-00-727-3804	96906	MS90725-165
503	59	5305-00-724-5914	96906	MS90725-168
503	61		98042	505-4661588-J4
503	63		98042	505-4661588-J5
503	69	5310-00-915-4891	96906	MS51967-21
503	70	5305-00-724-5914	96906	MS90725-168
503	75	4730-00-908-3193	96906	MS35842-12
504			06546	SS507-2/2
504	1	5310-00-732-0558	96906	MS51967-8
504	2		06546	SS507-2/2-4
504	3		06546	SS507-2/2-6
504	4		06546	SS507-2/2-5
504	5		06546	SS507-2/2-7
504	6		06546	SS507-2/2-8
504	7	5305-00-530-9134	96906	MS35309-409
504	8		06546	SS507-2/2-2
504	9	5330-01-102-1815	06546	SS507-2/2-9
504	10		06546	SS507-2/2-10
504	11		06546	SS507-2/2-3
504	12		06546	SS507-2/2-12
505			06546	SS507-2/3
505	1	5310-00-732-0558	96906	MS51967-8
505	2		06546	SS507-2/3-4
505	3		06546	SS507-2/3-6
505	4		06546	SS507-2/3-5
505	5		06546	SS507-2/3-7
505	6		06546	SS507-2/3-8
505	7	5305-00-530-9134	96906	MS35309-409
505	8		06546	SS507-2/3-2
505	9		06546	SS507-2/3-9
505	10		06546	SS507-2/3-10
505	11		06546	SS507-2/3-3
505	12		06546	SS507-2/3-12
506	1		79128	908-W
506	6		26741	1290S F/590
506	14		79128	1750T-B 3INCH

## CROSS-REFERENCE INDEXES

## FIGURE AND ITEM NUMBER INDEX

FIG.	ITEM	STOCK NUMBER	CAGEC	PART NUMBER
506	19		79128	1750T-B 1-1/2INC H
507	4	5310-00-761-0654	96906	MS51967-9
507	5	5310-00-637-9541	96906	MS35338-46
507	6	5305-00-269-3211	96906	MS90725-60
507	9	5305-00-855-0957	96906	MS24629-46
507	14		71739	31A SPECIAL
507	15		80064	612-4661621-2
507	16	5310-00-087-7493	96906	MS27183-13
507	17		80064	S3209-638101
507	18	5310-00-934-9757	96906	MS35649-282
507	19	5305-00-984-6194	96906	MS35206-246
507	20		81349	TYPEBSIZE6INCH
508	1		80064	805-1749061MOD
508	2		80064	612-4661620-10
508	4		80064	612-4661620-21
508	5	5310-00-934-9758	96906	MS35649-202
508	6	5305-00-984-6210	96906	MS35206-263
508	7		75349	SERIES 9046
508	8		80064	612-4661621-7
508	9		81349	MILC20061TYPE1
508	10		34356	TYPE 11
508	11		80064	612-4661620-53
508	12		80064	805-1749007
508	13		80064	805-1749007
508	14		80064	805-1627547
508	15		80064	612-4661620-36
509	1		80064	612-4661621-12
509	2		80064	612-4661620-16
509	3		80064	612-4661620-60
509	4		75349	92007
509	5		75349	92147
509	6		80064	612-4661620-61
509	7		75349	92146
509	8		75349	92145
509	9		80064	805-1409485
509	10		80064	805-1626432
509	11		80064	S3605-630178
509	12		21823	4M-155
509	13		80064	805-1400952
509	14		80064	612-4661620-35
509	15		80064	612-4661620-52
509	16		03007	404
509	17		05648	TYPE V11
510	1		80064	805-1631103
510	2		80064	805-1636410
510	3		80064	612-4661620-8
510	4		80064	805-1637731
510	5		80064	S3209-860212
510	6		80064	805-1749061
510	7		80064	805-1638842

## CROSS-REFERENCE INDEXES

## FIGURE AND ITEM NUMBER INDEX

FIG.	ITEM	STOCK NUMBER	CAGEC	PART NUMBER
510	8		80064	805-1637731
511		4310-01-085-2032	11568	12C10PA
511	1		11568	4L400
511	2		11568	M-2505A
511	3		11568	P-3746A
511	4		11568	2
511	5		11568	M-1249
511	6		11568	P-3276A
511	7		11568	M-1232
511	8		11568	M-1225
511	9		11568	Z-191
511	10		11568	M-521
511	11		11568	M-583C
511	12		11568	P-3471A
512		4310-00-033-1415	11568	C1
512	1		11568	M-568
512	2		11568	A-7B
512	3		11568	U-8
512	4		11568	M-570
512	5		11568	M-485
512	6		11568	P-3703A
512	7		11568	M-1586
512	8		11568	M-1587
512	9		11568	M-696
512	10		11568	A-100
512	11	5330-00-900-2337	11568	C30
512	12	4310-00-911-6282	11568	B22B
512	13		11568	A-14A
512	14	5330-00-900-2337	11568	C30
512	15		11568	M-1190
512	16		11568	M-1561
512	17	5330-01-022-1857	11568	M-1564
512	18		11568	M-1565
512	19	4820-01-041-8006	11568	M-1563
512	20	4310-01-039-6115	11568	M-1562
512	21	5330-01-073-6966	11568	B-31
512	22		11568	M-564
512	24		11568	A-10A
512	25		11568	A-10B
512	26		11568	A-10D
512	27		11568	A-102
512	28		11568	A-21
512	29		11568	A-4A
512	30		11568	A-5
512	31	3120-00-372-6269	11568	P-5808B
512	32	5330-00-291-2337	11568	0S-ASA
512	33		11568	M-567
512	34		11568	A6A
512	35		11568	A-29
512	36		11568	A-9
513	1		94658	805-1313819

## CROSS-REFERENCE INDEXES

## FIGURE AND ITEM NUMBER INDEX

FIG.	ITEM	STOCK NUMBER	CAGEC	PART NUMBER
513	2		80064	600-4661606-25
515	1	5310-00-811-3494	96906	MS21044N08
515	2	5305-00-984-6193	96906	MS35206-245
515	3		19175	3103
515	4		97403	13226E8045-5
515	5		96906	MS20600MP6W5
515	6		97403	13226E8045-9
515	7		57068	1271
515	8		87518	2903
515	9		39428	131604
515	10		57068	X2650
515	11		53551	AF60-90-43C
515	12		97403	13226E8045-18
515	14		97403	13226E8045-16
515	15		57068	X2641
517	1	5310-00-087-4652	96906	MS51922-17
517	2	5305-00-269-3211	96906	MS90725-60
517	3		80064	123-4661545-DET5 C
517	6		97537	805-1623054
518	1		80064	123-4661545-14
518	2		80064	123-4661545-15
518	3		97537	P.15 II
518	4		97537	P13-II
518	5		8D401	13226E8047-82
518	6		96906	MS35649-2254
518	7		96906	MS35338-139
518	8		96906	MS35307-305
518	9		39428	1582A47
519	1	5310-00-001-8167	72962	79NE083
519	2	5305-00-021-3806	96906	MS35307-413
519	3		81100	12 INCH
519	4		80064	123-4661545-24
519	5		80064	123-4661545-24A
519	6		80064	123-4661545-24B
519	7		80064	123-4661545-28
519	8		85105	304
519	9		96652	0700-0500-01250 1/2 X 1-1/4
519	10	5310-00-914-6028	96906	MS51922-18
519	11	5305-00-576-5417	96906	MS35307-360
519	12	5305-00-717-5467	96906	MS35307-362
519	13		81100	K225
519	14		81100	K525
519	15		80064	123-4661545-47
519	16	5305-00-207-8253	96906	MS35307-308'
519	17		80064	123-4661545-DET 6B1
519	18		96906	MS51922-2
519	19		96906	MS35307-306
519	20		21204	CC-1046-B-24X30



## CROSS-REFERENCE INDEXES

## FIGURE AND ITEM NUMBER INDEX

FIG.	ITEM	STOCK NUMBER	CAGEC	PART NUMBER
519	21		21204	CC-1348-A-4-24X3 0
519	22		21204	CC-1021A-24X34
519	23		21204	CC-1046-B-18X24
519	24		21204	CC-1046-B-24X34
520	1		80064	600-4661606-36/4 0
520	2	5305-00-646-7389	96906	MS35307-409
520	3	5310-00-933-8778	96906	MS35338-143
520	4		80064	600-4661606-92
520	5		80064	600-4661606-91
521			80302	645
521	1		80302	R3806-8
521	2		80302	645-14
521	3		80302	645-13
521	4		80302	R-3806-6
521	5		80302	R3806-9
521	6		80302	645-12
521	7		80302	645-02
521	8	6240-00-056-0737	96906	MS15535-6
521	9		80302	645-06
521	10		80302	645-07
521	11	5310-00-934-9747	96906	MS35649-262
521	12	5305-00-889-3000	96906	MS35206-230
521	13		80302	645-30
521	14		80302	645-22
521	15		80302	645-21
521	16		80302	645-22-32
521	17		80302	645-08
521	18	5310-00-913-8881	96906	MS51971-3
521	19		80302	645-18
521	20		80302	645-18
521	21		80302	645-10
521	22		80302	645-09
521	23		80302	645-01
521	24	5310-00-768-0321	96906	MS51971-5
521	25	5310-00-933-8778	96906	MS35338-143
521	26		80302	645-03
521	27		80302	645-11
521	28		80302	645-23
521	29		80302	645-64B
521	30		80302	645-65B
521	31		80302	645-65A
521	32		80302	645-64A
522		2090-01-064-2626	81100	KS-8362-1
522	1	5305-00-939-9232	96906	MS35275-246
522	2		81100	4A
522	3		81100	2
522	4		81100	3
522	5		81100	9
522	6		81100	11

## CROSS-REFERENCE INDEXES

## FIGURE AND ITEM NUMBER INDEX

FIG.	ITEM	STOCK NUMBER	CAGEC	PART NUMBER
522	7		81100	10
522	8		81100	12
522	9		89481	6S6
522	10		81100	562
522	11		81100	253
522	12		81100	695
522	13		81100	257
522	14		81100	595
522	15		81100	200A
522	16		81100	14A
522	17		81100	13A
522	18		81100	20A
522	19		81100	17
522	20		81100	21
522	21		81100	8
522	22		81100	772
522	23		81100	28
522	24		81100	31A
522	25		81100	31
522	26		81100	30
522	27	5310-00-984-7042	96906	MS35338-141
522	28		81100	29A
522	29		81100	759
522	30		81100	243
522	31	2090-00-708-2022	81100	N56-14
522	32		81100	578
522	33		81100	782
522	34		81100	598
522	35		81100	78
522	36		81100	576
522	37		81100	599
522	38	5330-01-073-2877	81100	600
522	39		81100	597
522	40	2090-01-064-2627	81100	685
522	41		81100	6
522	42		81100	6A
523		2090-01-064-2628	81100	740
523	1		81100	2337-3
523	2		81100	2337-736
523	3		96906	MS35266-45
523	4		81100	2337-6
523	5		81100	2337-36
523	6		81100	2337-39
523	7		81100	2337-5
523	8		81100	2337-33
523	9		81100	2337-44
523	10		81100	2337-42
523	11		81100	2337-43
523	12		81100	2337-41
523	13		81100	2337-38
523	14		81100	2337-40

## CROSS-REFERENCE INDEXES

## FIGURE AND ITEM NUMBER INDEX

FIG.	ITEM	STOCK NUMBER	CAGEC	PART NUMBER
523	15	5310-00-849-6883	96906	MS35692-13
523	16		81100	2337-11
523	17		81100	2337-9
523	18		81100	2337-35
523	19		81100	2337-34
523	20		81100	2337-12
523	21		81100	2337-4
523	22		81100	2337-19
523	23		81100	2337-20
523	24	2090-01-064-2625	81100	466-18
523	25		81100	2337-21
523	26		81100	2337-22
523	27		81100	2337-23
523	28		81100	2337-24
523	29		81100	2337-25
523	30		81100	2337-26
523	31	3110-01-045-2290	81100	2337-13
523	32		81100	2337-28
523	33		81100	2337-14
523	34		81100	2337-15
523	35		81100	2337-29
523	36		81100	2337-16
523	37		81100	2337-17
523	38		81100	2337-31
523	39		81100	2337-37
523	40		81100	2337-32
524	1		81100	733
524	2		81100	752
524	3		81100	728
524	4	2090-01-158-4479	81100	KS-9283
524	5		81100	729A
524	6	5930-00-615-7897	96906	MS35059-31
524	7	5950-00-458-3778	58474	10B1233
524	8	5930-00-655-1575	96906	MS35059-22
524	9		72619	81408-13-1
524	10		72619	NE51
524	11		81100	751
524	12		81100	KS8362-1-62
524	13		81100	731
524	14		81100	732
524	15		81100	KS-8362-1PC64
524	17		81100	771
524	18		81100	767
525		2540-01-230-1625	81100	KS-1385-IB
525	1		81100	KS-1385-4
525	2		81100	KS-1385-4A
525	3		81100	KS-1385-2
525	4		81100	KS-1385-3
525	5		81100	KS-1385-9
525	6		81100	KS-1385-11
525	7		81100	KS-9273

## CROSS-REFERENCE INDEXES

## FIGURE AND ITEM NUMBER INDEX

FIG.	ITEM	STOCK NUMBER	CAGEC	PART NUMBER
525	8		81100	KS-1385-12
525	9		81100	KS-1385-200A
525	10		81100	KS-1385-14A
525	11		81100	KS-1385-13A
525	12		81100	KS-1385-20A
525	13		81100	KS-1385-17
525	14		81100	KS-1385-21
525	15		81100	KS-1385-8
525	16		81100	KS-9269
525	17		81100	KS-1385-28
525	18		81100	KS-1385-31A
525	19		81100	KS-1385-31B
525	20		81100	KS-1385-30
525	21		81100	KS-1385-30A
525	22		81100	KS-9335
525	23		81100	KS-1385-1
525	24		81100	W56-16
525	25		81100	KS-1935
525	26		81100	KS-1385-243
525	27		81100	KS-1385-578A
525	28		81100	KS-1385-577
525	29		81100	KS-1385-682
525	30		81100	KS-1385-67
525	31		81100	KS-1385-16
525	32		81100	KS-1385-683
525	33		81100	KS-1385-720
525	34		81100	KS-1385-26A
525	35		81100	KS-1385-6
525	36		81100	KS-1385-6A
526		3010-00-511-7191	81100	KS-6020
526	1		81100	S-267A-32
526	2		81100	S-267A-39
526	3		81100	S-267A-13
526	4		81100	S-267A-28
526	5		81100	S-267A-17
526	6		81100	S-267A-16
526	7		81100	S-267A-5
526	8		81100	S-267A-38
526	9		81100	S-267A-40
526	10		81100	S-267A-35
526	11		81100	S-267A-29
526	12		81100	S-267A-31
526	13		81100	S-267A-27
526	14		81100	S-267A-15
526	15		81100	S-267A-11
526	16		81100	S-267A-12
526	17		81100	S-267A-10
526	18		81100	S-267A-6
526	19		81100	S-267A-7
526	20		81100	S-267A-8
526	21		81100	S-267A-22

## CROSS-REFERENCE INDEXES

## FIGURE AND ITEM NUMBER INDEX

FIG.	ITEM	STOCK NUMBER	CAGEC	PART NUMBER
526	22		81100	S-267A-24
526	23		81100	H-26369
526	24		81100	S-267A-23
526	25		81100	S-267A-20
526	26		81100	S-267A-21
526	27		81100	S-267A-19
526	28		81100	S-267A-9
526	29		81100	S-267A-2
526	30		81100	S-267A-1
526	31		81100	S-267A-3
526	32		81100	S-267A-30
526	33		81100	S-267A-4
526	34		81100	S-267A-34
527		2090-00-937-6004	81100	KS-9276
527	1		81100	KS-1385-821
527	2		81100	KS-1385-174-250
527	3		81100	KS-1385-6
527	4		81100	KS-1385-819
527	5		81100	KS-1385-820
527	6		81100	KS-1385-817
527	7		81100	KS-1385-818A
528			96906	MS17788-1
528	1		96906	MS17788-14
528	2		96906	MS17788-15
528	3		96906	MS17312
528	4		96906	MS17339-1
528	5		96906	MS17788-9
528	6	5305-00-082-6741	96906	MS51959-108
528	7		96906	MS17787-2
528	8	6220-01-067-0629	81349	M24560/15-002
528	9	6240-00-577-8455	96906	MS15545-2
528	10		81349	M970/6-1
528	11		96906	MS17788-11
528	12		96906	MS17788-4
528	13		96906	MS17788-12
528	14		96906	MS17788-6
528	15		96906	MS17788-8
528	16		96906	MS17788-10
528	17		96906	MS17788-18
528	18		96906	MS17788-19
528	19		96906	MS17788-22
528	20		96906	MS17788-20
529		6220-00-151-9578	81349	M24560/9-002
529	1		96906	MS17788-14
529	2		96906	MS17788-15
529	3		96906	MS17312
529	4		96906	MS17339-1
529	5		96906	MS17788-9
529	6	5305-00-082-6741	96906	MS51959-108
529	7		81349	M24560/2-002
529	8	6220-01-067-0631	81349	M24560/15-003

## CROSS-REFERENCE INDEXES

## FIGURE AND ITEM NUMBER INDEX

FIG.	ITEM	STOCK NUMBER	CAGEC	PART NUMBER
529	9	6240-00-577-8455	96906	MS15545-2
529	10		81349	M970/6-1
529	11		96906	MS17788-11
529	12		96906	MS17788-3
529	13		96906	MS17788-12
529	14		96906	MS17788-5
529	15		96906	MS17788-7
529	16		96906	MS17788-10
529	17		96906	MS17788-18
529	18		96906	MS17788-19
529	19		96906	MS17788-22
529	20		81349	M24560/15-001
530			96906	MS17789-2
530	1		96906	MS17789-29
530	2		96906	MS17789-30
530	3		96906	MS17312
530	4		96906	MS17339-1
530	5		96906	MS17788-9
530	6	5305-00-082-6741	96906	MS51959-108
530	7		81349	M24560/2-002
530	8	6220-01-067-0630	81349	M24560/15-001
530	9	6240-00-577-8455	96906	MS15545-2
530	10		81349	M970/6-1
530	11		96906	MS17788-11
530	12		96906	MS17789-5
530	13		96906	MS17789-3
530	14		96906	MS17789-4
530	15		96906	MS17789-7
530	16		96906	MS17789-9
530	17		96906	MS17789-12
530	18		96906	MS17789-31
530	19		96906	MS17789-10
530	20	5310-00-933-8121	96906	MS35338-139
530	21		96906	MS17789-11
530	22		96906	MS17789-22
530	23		96906	MS17789-17
530	24		96906	MS17789-18
530	25		96906	MS17789-19
530	26		96906	MS17789-20
530	27		96906	MS17789-21
530	28		96906	MS17789-23
530	29		96906	MS17789-27
530	30		96906	MS17789-26
531		6220-00-731-9164	81349	M24560/10-005
531	1		96906	MS17789-29
531	2		96906	MS17789-30
531	3		96906	MS17312
531	4		96906	MS17339-1
531	5		96906	MS17788-9
531	6	5305-00-082-6741	96906	MS51959-108
531	7		81349	M24560/2-002

## CROSS-REFERENCE INDEXES

## FIGURE AND ITEM NUMBER INDEX

FIG.	ITEM	STOCK NUMBER	CAGEC	PART NUMBER
531	8	6220-01-067-0630	81349	M24560/15-001
531	9	6240-00-577-8455	96906	MS15545-2
531	10		81349	M970/6-1
531	11		96906	MS17788-11
531	12		96906	MS17789-5
531	13		96906	MS17789-31
531	14		96906	MS17789-3
531	15		96906	MS17789-4
531	16		96906	MS17789-7
531	17		96906	MS17789-9
531	18		96906	MS17789-12
531	19		96906	MS17789-27
531	20		96906	MS17789-15
532			96906	MS17790-1
532	1		96906	MS17790-9
532	2		96906	MS17790-10
532	3		96906	MS17312
532	4		96906	MS17339-1
532	5		96906	MS17788-9
532	6	5305-00-082-6741	96906	MS51959-108
532	7		81349	M24560/2-002
532	8	6220-01-067-0630	81349	M24560/15-001
532	9	6240-00-577-8455	96906	MS15545-2
532	10		81349	M970/6-1
532	11		96906	MS17788-11
532	12		96906	MS17790-4
532	13		96906	MS17790-2
532	14		96906	MS17790-3
532	15		96906	MS17790-11
532	16		96906	MS17790-6
532	17		96906	MS17790-8
532	18		96906	MS17790-16
532	19		96906	MS17790-14
533		6220-00-643-0856	80064	9S4335L192-1
533	1	5310-00-903-3996	96906	MS51969-2
533	2	5310-00-167-0671	96906	MS35338-102
533	3		80064	9-S-4335-L-31
533	4		80064	9-S-4335-L-7
533	5		80064	9-S-4335-L-30
533	6		80064	9-S-4326-L-38
533	7	6220-00-215-4293	80064	9S4072LALT23PC16
533	8	6240-00-617-1719	96906	MS15574-1
533	9	5305-00-206-3713	96906	MS35214-46
533	10	5310-00-905-5159	96906	MS35335-87
533	11		80064	9000-S6405-73456 H13A
533	12		80064	9-S-4326-L-39
533	13		80064	9-S-4335-L-34
533	14		80064	9-S-4335-L-50
533	15		80064	9-S-4335-L-29
533	16		80064	9-S-4335-L-41

## CROSS-REFERENCE INDEXES

## FIGURE AND ITEM NUMBER INDEX

FIG.	ITEM	STOCK NUMBER	CAGEC	PART NUMBER
533	17		80064	9-S-4335-L-33
533	18		80064	9-S-4335-L-32
533	19		80064	9-S-4335-L-51
533	20		80064	9-S-4335-L-53
533	21		80064	9-S-4335-L-54
533	22		80064	9-S-4335-L-55
533	23		80064	9-S-4335-L-56
533	24		88044	AN6227-19
533	25		80064	9-S-4335-L-52
533	26		80064	9-S-4335-L-51
533	27		80064	9-S-4335-L-28
534		6220-00-050-6743	81349	M24560/23-001
534	1		96906	MS17786-2
534	2	5305-00-984-5688	96906	MS35206-308
534	3	6240-00-155-8634	96906	MS15586-1
534	4		96906	MS17787PC5-6-79- -10-11-12
534	5		96906	MS17290-8
534	6	6220-01-067-0630	81349	M24560/15-001
534	7		96906	MS17787-10
534	8	5310-00-942-5110	96906	MS35335-88
534	9		96906	MS17787-7
534	10		96906	MS24560/2-012
534	11		96906	MS17787-9
535		6220-00-643-0857	80064	9S4335L
535	1	5310-00-903-3996	96906	MS51969-2
535	2	5310-00-167-0671	96906	MS35338-102
535	3		80064	9-S-4335-L-31
535	4		80064	9-S-4335-L-7
535	5		80064	9-S-4335-L-30
535	6		80064	9-S-4326-L-38
535	7	6220-00-399-6196	81349	M24560/16-002
535	8	6240-00-617-1719	96906	MS15574-1
535	9	5305-00-206-3713	96906	MS35214-46
535	10	5310-00-905-5159	96906	MS35335-87
535	11		80064	9000-S6405-73456 H13A
535	12		80064	9-S-4326-L-39
535	13		80064	9-S-4335-L-34
535	14		80064	9-S-4335-L-50
535	15		80064	9-S-4335-L-29
535	16		80064	9-S-4335-L-41
535	17		80064	9-S-4335-L-33
535	18		80064	9-S-4335-L-32
535	19		80064	9-S-4335-L-51
535	20		80064	9-S-4335-L-53
535	21		80064	9-S-4335-L-54
535	22		80064	9-S-4335-L-55
535	23		80064	9-S-4335-L-56
535	24		88044	AN6227-19
535	25		80064	9-S-4335-L-52



## CROSS-REFERENCE INDEXES

## FIGURE AND ITEM NUMBER INDEX

FIG.	ITEM	STOCK NUMBER	CAGEC	PART NUMBER
535	26		80064	9-S-4335-L-51
535	27		80064	9-S-4335-L-28
536		6220-00-546-1174	80064	815-1197117
536	1	5310-00-903-3996	96906	MS51969-2
536	2	5310-00-167-0671	96906	MS35338-102
536	3		80064	815-1197117-6
536	4		80064	815-1197117-5
536	5		80064	815-1197117-3
536	6		80064	815-1197117-10
536	7		80064	815-1197117-13
536	8		80064	815-1197117-11
536	9		24446	15T7C120MOD
536	10	5310-00-897-6083	96906	MS35691-40
536	11	5305-00-059-8247	96906	MS35214-22
536	12		80064	815-1197117-20
536	13	5310-00-948-9708	96906	MS35335-93
536	14		96906	MS35214-44
536	15	5310-00-019-0670	96906	MS35333-106
536	16		80064	9000-S6405-73456 H13A
536	17		80064	815-1197117-16
536	18		80064	9-S-4326-L-3
536	19		80064	815-1197117-23
536	20		80064	815-1197117-27
536	21		80064	9-S-4335-L-29
536	22		80064	815-1197117-9
536	23		80064	9-S-4335-L-33
536	24		80064	815-1197117-8
536	25		80064	815-1197117-19
536	26		80064	9-S-4335-L-28
536	27		80064	815-1197117-18
537		6220-00-990-6016	81349	M24560/11-001
537	1		96906	MS17780-15
537	2	5310-00-934-9761	96906	MS35649-264
537	3	5310-00-939-0903	96906	MS35335-86
537	4	5305-00-763-6963	96906	MS51959-28
537	5	6220-00-399-6167	81349	M24560/18-001
537	6		96906	MS17780-5
537	7		96906	MS17780-3
537	8	6240-00-577-8455	96906	MS15545-2
537	9		96906	MS17780-4
537	10	5305-00-939-9190	96906	MS35275-265
537	11	5310-00-209-1239	96906	MS35335-60
537	12		96906	MS16752-1
537	13		96906	MS17780-7
537	14	5310-00-913-8881	96906	MS51971-3
537	15	5310-00-984-7042	96906	MS35338-141
537	16		96906	MS17780-PC12
537	17		96906	MS17780-9
537	18		96906	MS17780-10
537	19		96906	MS17780-11

## CROSS-REFERENCE INDEXES

## FIGURE AND ITEM NUMBER INDEX

FIG.	ITEM	STOCK NUMBER	CAGEC	PART NUMBER
537	20		96906	MS17780-13
537	21		96906	MS17780-2
538			10741	95033E
538	1		96906	MS35691-56
538	2	5310-00-187-2417	96906	MS35338-107
538	3		10741	7032-19
538	4	5310-00-913-5475	96906	MS51969-7
538	5	5310-00-187-2417	96906	MS35338-107
538	6	5305-00-655-9449	96906	MS35309-476
538	7		10741	6129S
538	8		10741	8422
538	9		10741	6138X
538	10		10741	6139
538	11		10741	2448A
538	12		10741	FE1487
538	13	5305-00-253-5615	96906	MS21318-21
538	14		10741	NP1489
538	15	5315-00-234-1619	96906	MS24665-170
538	16		10741	FE1485
538	17	5305-00-719-5007	96906	MS51959-83
538	18		10741	FE1486
538	19		10741	FE49
538	20	5310-00-896-0909	96906	MS35691-52
538	21	5310-00-187-2417	96906	MS35338-107
538	22		10741	SL302
538	23		10741	8236X
538	24		10741	FE2230E
539			10741	FES1491X
539	1		10741	FES1492
539	2		10741	FES1531
539	3		10741	2555A
539	3		10741	2555G
539	3	6230-00-295-2743	80064	18T4199LALT12
539	3	6230-00-331-9739	19719	7NH35C
539	4		10741	FE2094
539	5		10741	6973
539	6		10741	FES1530
539	7		10741	FES1491
540	1	5305-00-071-1315	96906	MS51957-79
540	2	5310-00-184-8970	96906	MS35338-101
540	3	5330-01-073-3456	10741	FE1861
540	4		10741	S95233
540	5		80064	3290212-145
540	6	5310-00-167-0671	96906	MS35338-102
540	7	5305-00-817-6139	96906	MS51021-56
540	8	5310-01-093-7035	96906	MS24679-206
540	9		10741	FE-25-1
540	10		10741	FES-24-1
540	11		10741	FE-23-2
540	12	5305-00-059-8263	96906	MS35214-38
540	13	5310-00-576-0546	96906	MS35338-99

## CROSS-REFERENCE INDEXES

## FIGURE AND ITEM NUMBER INDEX

FIG.	ITEM	STOCK NUMBER	CAGEC	PART NUMBER
540	14		10741	FES-1500
540	15		10741	FES-1499
540	16		10741	SP-16-1
540	17	5310-00-853-9336	96906	MS35691-24
540	18		10741	FE-11-1
540	19		10741	FE-11A
540	20	5305-00-959-1909	96906	MS16996-11
540	21		10741	FE-1498-1
540	22		10741	2660A
540	23	5305-00-638-2260	96906	MS51021-34
540	24		10741	FE-1495X
540	25	5305-00-954-8994	96906	MS35214-57
540	26	5310-00-261-8278	96906	MS35338-100
540	27		10741	FE-1496X
540	28		10741	FE-1497X
540	29		10741	2636
540	30	5305-00-637-1126	96906	MS35214-67
540	31	5310-00-184-8970	96906	MS35338-101
540	32	5310-00-045-5209	96906	MS15795-909
540	33	5330-01-147-5373	10741	FE-1925
540	34		10741	FE-200
540	35	6230-00-299-5902	10741	FE15F
540	36	5330-00-318-6175	10741	FE-1737-1
540	37		96906	MS20615-2CU2
540	38		10741	FE-18938
540	39		10741	FES-1493
540	40	9525-00-618-5462	96906	MS20995N51
540	41	5310-00-325-1846	96906	MS15795-941
540	42		10741	FE-58
540	43		10741	FES-20
540	44	5310-00-939-2653	96906	MS51969-1
540	45		10741	FE17-1
540	46		10741	FES-45-X
540	47		10741	FES-46-X
540	48	5305-00-206-2510	96906	MS35215-55
540	49	5310-00-261-8278	96906	MS35338-100
540	50		10741	FE1913
540	51		10741	FE-1741
540	52		10741	FE-1742-1
540	53		10741	FES-1912
540	54	5305-00-206-2508	96906	MS35215-53
540	55	5310-00-261-8278	96906	MS35338-100
540	56		10741	FES1916-1
540	57		80064	3290212-139
540	58		10741	FES-61
540	59		10741	FES-41
541			10741	7033
541	1	6240-00-143-3142	96906	MS25015-1
541	2		10741	7033-3
541	3	5310-01-093-7036	96906	MS24679-416
541	4	5310-00-167-0671	96906	MS35338-102

## CROSS-REFERENCE INDEXES

## FIGURE AND ITEM NUMBER INDEX

FIG.	ITEM	STOCK NUMBER	CAGEC	PART NUMBER
541	5		10741	FE55
541	6		10741	FE26
541	7	5315-00-234-1619	96906	MS24665-170
541	8	5310-00-045-5209	96906	MS15795-909
541	9		10741	FE1884
541	10	5310-00-934-9762	96906	MS35649-286
541	11	5310-00-576-0546	96906	MS35338-99
541	12	5305-00-637-1123	96906	MS35214-42
541	13		10741	FE70
541	14		10741	FE69
541	15		10741	FES2289X
541	16		10741	SL2180
541	17		10741	FE135
541	18	5330-01-078-8076	10741	FE2235
541	19	5310-00-934-9762	96906	MS35649-286
541	20	5310-00-576-0546	96906	MS35338-99
541	21		10741	8246
541	22	5305-00-054-6668	96906	MS51957-43
541	23		10741	8238
541	24	5305-00-637-1119	96906	MS35214-69
541	25	5310-00-942-5109	96906	MS35335-89
541	26	5310-00-045-5209	96906	MS15795-909
541	27	5310-00-934-9764	96906	MS35649-205
541	28	5310-00-261-8278	96906	MS35338-100
541	29	5305-00-059-8280	96906	MS35214-55
541	30		10741	2001C
541	31		10741	2334A
541	32		10741	2666A
541	33		10741	6419
541	34	5305-00-954-8998	96906	MS35214-61
541	35	5310-00-261-8278	96906	MS35338-100
541	36	5305-00-954-8991	96906	MS35214-53
541	37	5310-00-942-5110	96906	MS35335-88
541	38		10741	FE136
541	39		10741	FE132X
541	40		10741	8383
541	41		10741	7033-1
541	42	5305-00-050-9227	96906	MS51957-61
541	43	5310-00-261-8278	96906	MS35338-100
541	44		10741	FE2629
542	1		80064	600-4661605-36
542	2		80064	600-4661605-35
542	3		80064	600-4661605-DET 9A1
542	4		80064	600-4661605-DET 5A
542	5		80064	600-4661605-DET 5A1
542	6		80064	600-4661605-DET 6A
542	7		80064	600-4661605-DET 6A1

## CROSS-REFERENCE INDEXES

## FIGURE AND ITEM NUMBER INDEX

FIG.	ITEM	STOCK NUMBER	CAGEC	PART NUMBER
542	8		80064	600-4661605-DET 7A
542	9		80064	600-4661605-DET 7A1
542	10		80064	600-4661605-DET 7A2
542	11		80064	600-4661605-DET 7B2
542	12		80064	600-4661605-DET 7C1
542	13		80064	600-4661605-DET 7C2
542	14		80064	600-4661605-1
542	15		19691	G-209-3/8
542	16		64171	FIG221W-3/4X3 3/ 4X3/8-SIZE 2
542	17		19691	G228
542	18		80064	600-4661605-5
542	19		80064	600-4661605-7
542	20	4030-00-282-2510	75535	G411
543			98042	1226-301
543	1		98042	1226-301-2G
543	2		98042	1226-301-2E
543	3	5305-00-947-4364	80204	B1821BH075C600N
543	4		98042	1226-301-2HI
543	5		98042	1226-301-1
543	6		98042	1226-301-2
543	7		75535	G-2140
545	1		96906	MS35307-306
545	2		96906	MS51922-2
545	3		45681	8-4-120102BA
545	4		81343	SAE-J1149
545	5		96906	MS35489-43
545	6		45681	8-6-120102BA
545	7		38508	W0370
545	8		45681	8-8-4-120425BA
545	9		19207	12303791
545	10		80064	8-8-120102BA
545	11		96906	MS35307-358
545	12		96906	MS21044-C3
545	13		96906	MS21322-38
545	14		98441	30282-6-65
545	15		05415	34MKE1
545	16		73992	B-17
545	17		81349	M1409-02-12-00-B
545	18		96906	MS21333-71
545	19		45681	8-6-120202BA
545	20		80064	8-6-120425BA
545	21		97403	13226E8049-33
545	22		96906	MS35338-43
545	23		97403	13226E8049-35

## CROSS-REFERENCE INDEXES

## FIGURE AND ITEM NUMBER INDEX

FIG.	ITEM	STOCK NUMBER	CAGEC	PART NUMBER
545	24		80064	8-120101BA
545	25		81343	12-6-140140C
545	26		96906	MS35307-360
545	27		96906	MS51922-18
546	1		75214	MODEL S-2 FIG 112
546	2		75214	P131-8
546	3		75214	W9-15
546	4		75214	W11-i
546	5		75214	P49-1
546	6		75214	P123-1
546	7		75214	P132-1
546	8		75214	W10-1
546	9		75214	W11-1
546	10		75214	P27-2
546	11		75214	P26-7
546	12		75214	W18-1
546	13		75214	W9-14
546	14		75214	P26-6
546	15		75214	W12-1
546	16		75214	P133-1
546	17		75214	W9-5
546	18		75214	P20-2
546	19		75214	P28-6
546	20		75214	P19-3
547	1		75214	V-12B
547	2		75214	P56-7
547	3		75214	P60-6
547	4		75214	P187-7
547	5		75214	P59-5
547	6		75214	P59-7
547	7		75214	P188-1
547	8		75214	P61-15
547	9		75214	P383-4
547	10		75214	P69-1
547	11		75214	P68-2
547	12		75214	P67-13
547	13		75214	P66-5
547	14		75214	P65-8
547	15		75214	P55-10
548	1		75214	M-100
548	2		75214	D176-1
548	3		75214	D175-1
548	4	5330-01-229-6221	75214	D119-1
548	5		75214	D86-2
549	1		75214	KBC-1/3E
549	2	6685-00-404-3523	75214	M140
549	3		75214	V-140
549	4		75214	V-80B
549	5		75214	T-116-6
549	6		96906	MS39225A46

## CROSS-REFERENCE INDEXES

## FIGURE AND ITEM NUMBER INDEX

FIG.	ITEM	STOCK NUMBER	CAGEC	PART NUMBER
549	7		75214	AK-32
549	8		30276	3-4043-13
549	9		30276	3-4043-12
549	10		75214	D159-1
549	11		75214	3-4043-31
549	12		75214	V-52K
549	13		75214	3-3043-25
549	14		75214	3-4043-24
549	15		75214	3-4043-30
549	16		75214	W46-2
549	17		75214	W27-9
549	18		75214	W43-7
549	19		75214	W45-3
549	20		75214	W27-1
549	21		75214	124-2
549	22		75214	A154-5
549	23		75214	3-4043-5
549	24		75214	W78-18
549	25		75214	A233-2
549	26		75214	W12-1
549	27		75214	P269-1
549	28		75214	3-4043-15
549	29		75214	M-171
549	30		75214	A83-65S
550			53239	45210
550			53239	45237
550			53239	45244
550	1		53239	101TV
550	2		53239	45020
550	3	4920-00-167-7308	53239	45021
550	4		53239	45024
550	5		53239	45014
550	6		53239	45011
550	7		53239	45013
550	8		53239	45016
550	9		53239	45019
550	10		53239	45017
550	11		53239	45012
550	12		53239	45018
550	13		53239	18016
550	14		53239	45005
550	15		53239	45008
550	16		53239	45060
550	17		96906	MS51963-85
550	18		53239	45025
550	19		53239	9397
550	20		53239	38951
550	21		53239	38941
550	22		53239	21614
550	23		53239	38944
550	24		53239	9348

## CROSS-REFERENCE INDEXES

## FIGURE AND ITEM NUMBER INDEX

FIG.	ITEM	STOCK NUMBER	CAGEC	PART NUMBER
550	25		53239	9349
550	26		53239	14292
550	27		53239	9609
550	28		53239	18060
550	29		53239	45003
550	30		53239	45026
550	31		53239	45010
550	32		53239	45023
550	33		53239	45027
550	34		53239	980
550	35		53239	9522
550	36		53239	45006
550	37		53239	45009
550	38		53239	11109
550	39		53239	7890
550	40		53239	2992
550	41		53239	45001
550	42		53239	31901
550	43		16954	17083
550	44		53239	38932
550	45		53239	45002
550	46		53239	45004
551	8		33287	J-6270-G
551	9	5180-00-219-8407	33287	J1508-E
551	10	5120-00-591-2685	33287	J4242
551	13	5210-00-474-6400	33287	J1242
551	14	5120-01-012-9151	19207	CPR109703
551	16	5120-00-363-7572	33287	J1930
551	17	2040-01-057-6267	33287	J22143
551	18	5120-00-937-7267	33287	J8501
551	19	5120-00-671-4494	33287	J4558-01
551	20	5120-00-219-8397	33287	J1902-B
551	21	5120-00-473-7456	33287	J1903
551	23	4910-00-705-9278	33287	J-33421-A
551	24	5120-00-494-1843	33287	J3092-01
551	25	5120-00-494-1915	33287	J1928-02
551	26	5120-00-247-2540	33287	J-1313-B
551	27	5180-00-596-8541	33287	J22525-B
551	28	5120-00-999-8613	33287	J-23479-471
551	29	5120-00-733-8876	33287	J6568
551	30	5120-00-733-8888	19207	10881882
551	31		33287	J22062-01
551	32	4910-00-591-6634	33287	J9665
551	33	6620-01-065-3441	33287	J4897-5
551	34	5210-00-999-8777	33287	J7915-02
551	35		33287	J22285
551	36		33287	J8509
551	37	4910-00-219-8392	19207	10934460
551	38	5120-00-937-7632	33287	J8995
551	39	5120-00-999-8618	33287	J21793-B
551	40	5120-00-387-9615	33287	J1918-02



## CROSS-REFERENCE INDEXES

## FIGURE AND ITEM NUMBER INDEX

FIG.	ITEM	STOCK NUMBER	CAGEC	PART NUMBER
551	41	5210-01-070-4543	33287	J5347-B
551	42	5180-00-776-7240	33287	J1513-02
551	43	4910-00-779-6163	33287	J5273
551	44	5120-00-494-1846	33287	J8128
551	45	5120-00-859-6259	33287	J3272-03
551	46	5210-00-937-7631	33287	J8386-01
551	47	5120-00-999-8619	33287	J9727
551	49	2990-00-897-2535	0RK88	CGA300445
551	50	4820-00-535-6483	96906	MS28889-2
551	51		81093	52407
551	52	5210-00-387-9581	33287	J1853
551	53	2815-00-018-2631	33287	J21971
551	54		33287	J2624
551	55	5120-00-936-4377	33287	J9783
551	56		80064	518-4661595-DET 5D
551	57	5120-00-277-9076	65814	474
551	58	5120-00-018-1519	00912	STYLE46
551	59		80064	508-4661591-9
551	60		98042	228-16A
551	61		98042	228-14A
551	62		98042	228-6A
551	63		98042	228-19A
551	64		39428	5533A23
551	65		39428	5533A16
551	66		97403	13226E8057-57
551	67		62142	897800
551	68		80064	203-4661554-28
551	69		80064	203-4661554-29

By Order of the Secretary of the Army:

Official:

MILTON H. HAMILTON  
*Administrative Assistant to the  
Secretary of the Army*

05984

GORDON R. SULLIVAN  
*General, United States Army  
Chief of Staff*

DISTRIBUTION:

To be distributed in accordance with DA Form 12-25-E, block no. 1061, requirements for TM 55-1905-220-20P-2.

These are the instructions for sending an electronic 2028

The following format must be used if submitting an electronic 2028. The subject line must be exactly the same and all fields must be included; however only the following fields are mandatory: 1, 3, 4, 5, 6, 7, 9, 10, 13, 15, 16,17, and 27.

From: "Whomever" <whomever@avma27.army.mil>

To: mpmt%avma28@st-louis-emh7.army. mil

Subject: DA Form 2028

1. **From:** Joe Smith
2. Unit: home
3. **Address:**4300 Park
4. **City:** Hometown
5. **St:** MO
6. **Zip:** 77777
7. **Date Sent:** 19-OCT-93
8. **Pub no:** 55-2840-229-23
9. **Pub Title:** TM
10. **Publication Date:** 04-JUL-85
11. Change Number: 7
12. Submitter Rank: MSG
13. **Submitter FName:** Joe
14. Submitter MName: T
15. **Submitter LName:** Smith
16. **Submitter Phone:** 123-123-1234
17. **Problem: 1**
18. Page: 2
19. Paragraph: 3
20. Line: 4
21. NSN: 5
22. Reference: 6
23. Figure: 7
24. Table: 8
25. Item: 9
26. Total: 123
27. **Text:**

This is the text for the problem below line 27.

RECOMMENDED CHANGES TO EQUIPMENT TECHNICAL PUBLICATIONS



## SOMETHING WRONG WITH PUBLICATION

*THEN...JOT DOWN THE DOPE ABOUT IT ON THIS FORM. CAREFULLY TEAR IT OUT, FOLD IT AND DROP IT IN THE MAIL.*

FROM: (PRINT YOUR UNIT'S COMPLETE ADDRESS)

DATE SENT

PUBLICATION NUMBER

PUBLICATION DATE

PUBLICATION TITLE

**BE EXACT PIN-POINT WHERE IT IS**

PAGE NO.	PARA-GRAPH	FIGURE NO.	TABLE NO.

**IN THIS SPACE, TELL WHAT IS WRONG AND WHAT SHOULD BE DONE ABOUT IT.**

PRINTED NAME, GRADE OR TITLE AND TELEPHONE NUMBER

SIGN HERE

TEAR ALONG PERFORATED LINE

## THE METRIC SYSTEM AND EQUIVALENTS

### Linear Measure

1 centimeter = 10 millimeters = .39 inch  
 1 decimeter = 10 centimeters = 3.94 inches  
 1 meter = 10 decimeters = 39.37 inches  
 1 dekameter = 10 meters = 32.8 feet  
 1 hectometer = 10 dekameters = 328.08 feet  
 1 kilometer = 10 hectometers = 3,280.8 feet

### Weights

1 centigram = 10 milligrams = .15 grain  
 1 decigram = 10 centigrams = 1.54 grains  
 1 gram = 10 decigrams = .035 ounce  
 1 dekagram = 10 grams = .35 ounce  
 1 hectogram = 10 dekagrams = 3.52 ounces  
 1 kilogram = 10 hectograms = 2.2 pounds  
 1 quintal = 100 kilograms = 220.46 pounds  
 1 metric ton = 10 quintals = 1.1 short tons

### Cubic Measure

1 cu. centimeter = 1000 cu. millimeters = .06 cu. inch  
 1 cu. decimeter = 1000 cu. centimeters = 61.02 cu. in.  
 1 cu. meter = 1000 cu. decimeters = 35.31 cu. feet

### Square measure

1 sq. centimeter = 100 sq. millimeters = .155 sq. in.  
 1 sq. decimeter = 100 sq. centimeters = 15.5 inches  
 1 sq. meter (centare) = 100 sq. decimeters = 10.76 feet  
 1 sq. dekameter (are) = 100 sq. meters = 1,076.4 sq. ft.  
 1 sq. hectometer (hectare) = 100 sq. dekameters = 2.47 acres  
 1 sq. kilometer = 100 hectometers = .386 sq. miles

### Liquid Measure

1 dekaliter = 10 liters = 2.64 gallons  
 1 hectoliter = 10 dekaliters = 26.42 gallons  
 1 kiloliter = 10 hectoliters = 264.18 gallons  
 1 liter = 10 deciliters = 33.81 fl. ounces  
 1 centiliter = 10 milliliters = .34 fl. ounce  
 1 deciliter = 10 centiliters = 3.38 fl. ounces  
 1 metric ton = 10 quintals = 1.1 short tons

### Approximate Conversion Factors

To change	To	Multiply by	To change	To	Multiply by
inches	centimeters	2.540	ounce inches	newton-meters	.0070062
feet	meters	.305	centimeters	inches	.394
yards	meters	.914	meters	feet	3.280
miles	kilometers	1.609	meters	yards	1.094
sq. inches	sq. centimeters	6.451	kilometers	miles	.621
sq. feet	sq. meters	.093	sq. centimeters	sq. inches	.155
sq. yards	sq. meters	.836	sq. meters	sq. yards	10.764
sq. miles	sq. kilometers	2.590	sq. kilometers	sq. miles	1.196
acres	sq. hectometers	.405	sq. hectometers	acres	2.471
cubic feet	cubic meters	.028	cubic meters	cubic feet	35.315
cubic yards	cubic meters	.765	milliliters	fluid ounces	.034
fluid ounces	milliliters	29.573	liters	pints	2.113
pints	liters	.472	liters	quarts	1.057
quarts	liters	.946	grams	ounces	.035
gallons	liters	3.785	kilograms	pounds	2.205
ounces	grams	28.349	metric tons	short tons	1.102
pounds	kilograms	.454	pound-feet	newton-meters	1.356
short tons	metric tons	.907			
pound inches	newton-meters	.11296			

### Temperature (Exact)

°F Fahrenheit temperature

5/9 ( after subtracting 32)

Celsius Temperature °C

